WILDER FAMILIES

IN THE SOUTHEASTERN UNITED STATES

Gc
929.2
W646w
1157691

M. L.

GENEALOGY COLLECTION

ALLEN COUNTY PUBLIC LIBRARY
3 1833 01434 0100

WILDER FAMILY ORIGINS.

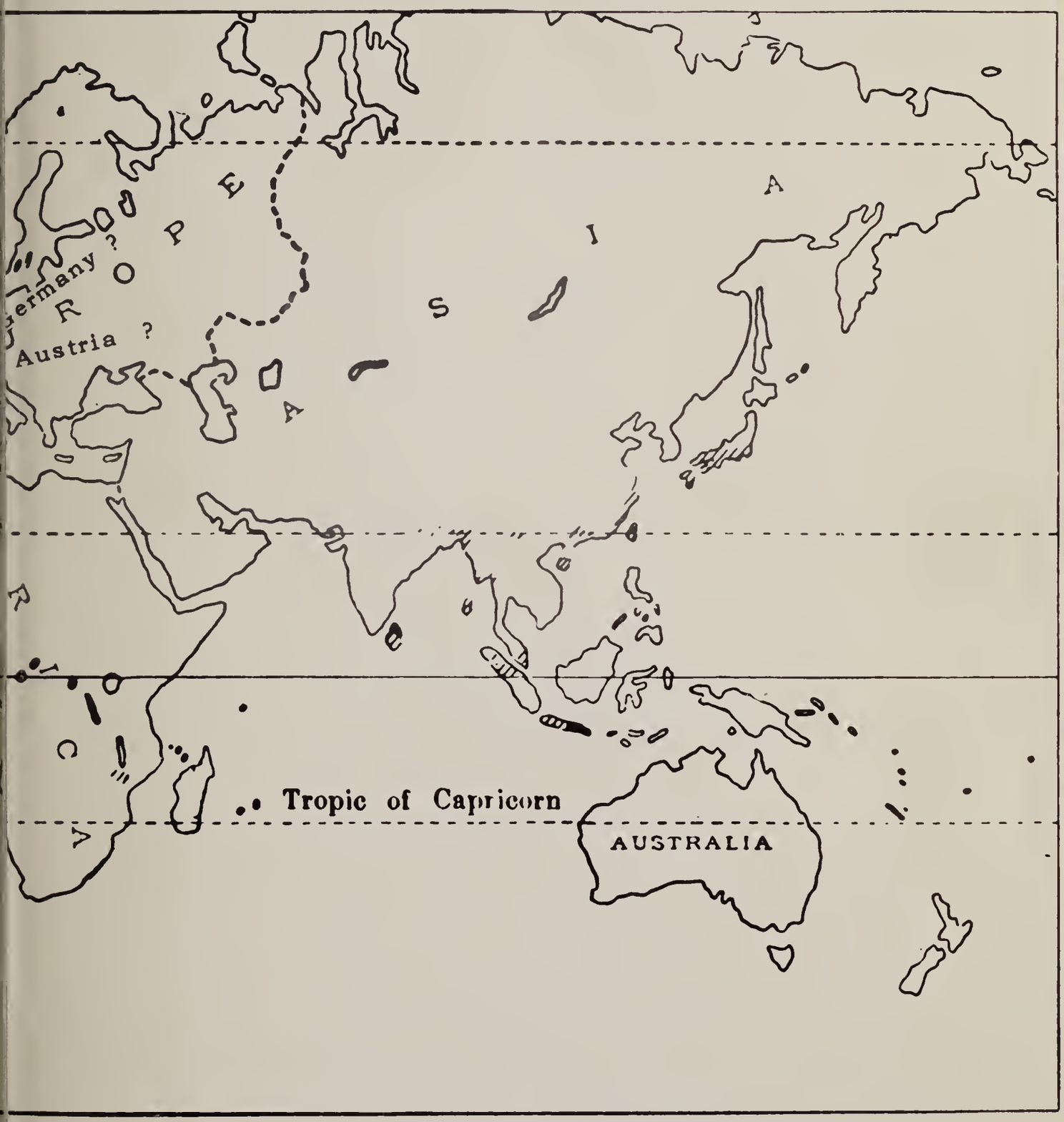

Digitized by the Internet Archive
in 2019

https://archive.org/details/wildersomeconnec00wild

WILDER

AND SOME CONNECTING (ESPECIALLY SOME WARE)

FAMILIES

in the *SOUTHEASTERN* United States of America

A belated, 'though very incomplete, report of such part of them, of their origins, of their migrations and of their genealogies, as could be found in a cursory search by:

WILLIAM MURTHA WILDER,
1124 Dawson Road
Albany, Georgia, August 15, 1945.

(Printed May 15, 1951)
(2nd Printing May 15, 1960)

COPYRIGHT

By

William Murtha Wilder
Albany, Georgia

1st Edition 1951
2nd Edition 1960

Printed By
A. L. Seely Company
Albany, Ga.
1951 & 1960

1157691

THE WILDER COAT OF ARMS

Bestowed on Nicholas Wilder of "Nunhide," Berkshire County, on April 15th, 1497 along with the Land Grant of "Sulham," same County, by King Henry VII, for services to him, then the Earl of Richmond, in the Norman Invasion, landing at Milford Haven, and the Battle of Bosworth, in the year of 1485 A. D.

ARMS: "Gules, from a fews, Or. Charged with two barrulets Azure. A demi lion rampant issuent of the second."

CREST: "A savage's head affrontee, couped at the shoulders, the temples entwined with woodbines, all proper."

MOTTO: "Virtuti Moenia Cedent" (The strongest wall yields to persistence).

Wilder.

THE REASON WHY this post script is not at the end of this book (or at the end of Chapter 10, which is devoted to the WILDER WOMEN) is that something should be said before then to explain why another printing is now being undertaken.

During some twenty-five years of desultory effort to get their genealogical and historical information from those WILDER MEN that I could contact in the Southeastern United States, (and despite my assurance that there would be neither a charge to them, nor an obligation to buy a book, if printed), it seemed to me that not one in a thousand cared enough to cooperate in the slightest degree. But after printing what I had gathered in May 1951, and the WILDER WOMEN learned that some such record was available, it seemed that about one in a hundred of them cared enough to want a Copy and to even supply some of the missing data therefrom. Many of them expressed the wish that this new data be included in a new issue of the book; and, to my surprise, they have now absorbed the first printing.

Therefore it seems in order that I should make another such effort, so as to show my own appreciation to these Wilder (and Ware) Wives and Daughters for their interest and cooperation. And I hereby thank them for over Eleven Thousand additional "Cousins" that were not in the first book, and that we can now plant that many more "acorns", so to speak, that might, some day, become "trees" of Family Information, that might be appreciated by some of their inquisitive descendents in the years to come.

And we are grateful to them also for this opportunity to improve upon some of the many faulty aspects of the first book. For, besides being a typical first offense of a total amateur, it was not even proof-read before it was printed—somehing that is as unexpected as it is inexcusable, even 'though it was not expected to get out of my immediate family. But a quick look at some of the circumstances surrounding its original production, might promote a sympathetic understanding, if not an excuse.

It was done at a time when the usual easy going ways of my life met head on with my seventy-fourth birthday, and the unexpected and stern necessity for a serious surgical operation "that" brought the well known Biblical Admonition about "Three Score Years and Ten" to me with tremendous emphasis. One's natural reaction, at such a time, is to try to put his house in order—be it a Cabin or a Castle. My modest affairs presented a peculiar confusion that was out of all proportion to their small size and their inconsequential inportance, but would require time that might not be available. And there was that considerable mass of historical and genealogical data on quite a lot of Wilders, who had scattered over quite a lot of territory, during quite a lot of years, then in a completely unorganized and unevaluated confusion that might never be preserved in permanent print at all, if I did not do it myself and at once.

And, for the sake of economy, (to hold the expense of printing and binding down, which would be all that I expected, anyway, should anyone else ever want a copy), I undertook to prepare the "Report"

myself at odd moments, mainly at Night, after long hard Days on more practical obligations. This meant, not only amateur composition, but amateur typing, (with my two front fingers) on a strange and unaccustomed electrically driven "VARITYPER", to produce something that would be photographed "as is" for reproduction on an "Off-set Press." Thus handicapped, as I was, by my limitations as well as by my conditions, I was interupted often for varying periods of time, and frequently on the same line—so when the end was finally reached, I just did not feel up to "editing", as should have been done, and I knew of no one else sufficiently interested to do so either, with no reward of any kind in sight. So, it was done without any regard for either syntax or orthography, what else could we expect.

This encouragement from these newly found "Women Cousins" helps me to forget the stresses and the strains of those strenous days of nine years ago, and with my everlasting gratitude to the Merciful Providence for them, as well as for this much more time, I offer these "Additions and Corrections" for such improvement on the original effort as they may afford.

William Murtha Wilder,
15th, May, 1960.

(NOTE:

Among the many who have helped gather these "additions and corrections" for this Second edition, are:

Mamie Louise Wilder Bowden, Cary, N C.
Margaret E. Eagerton, Montgomery, Ala.
Grace WYLDER Yocum, Jerseyville, Ill.
Virginia Wilder Badger, Walnut Creek, Calif.
Hattie Subers Rahn, Columbus, Ga.
Ida Carson Raines, Gadsden, Ala.
Mamie Bumpus White, Greer, S. C.
Lula Turner Aldred, Knoxville, Tenn.
Frances Houston Bradley, Forrest City, Ark.
Clara McBride Heppin, Washington, D. C.
Alyne Wilder Landis, Jackson, Miss.
Anita Bradford McPhaul, Sparks, Ga.
Martha Weldon Jackson, Valdosta, Ga.
Margery Gregory Miller, Parksdale, Ark.
deVecumen Ramsay Jacobi, Grosse Point, Mich.
Mildred Parks Roberts, Tulsa, Okla.
Berta Hall Wood, Pineville, La.
Annie Wilder McDaniel, Pelham, Ga.
Georgia Jones Wilder, Cross City, Fla.
Margery Hodges Wilder, Attapulgus, Ga.
Pearl Thompson Montgomery, Pleasanton, Tex.
Mary Burns VanDyke, Mexia, Tex.
Annie Atwood Wilder Means, Abeline, Tex.
Eleanor Wilder Eaton, Franklinton, N. C.
Billy Wilder Perry Ethridge, Louisburg, N. C.
Mrs. Leah McElfish Wilder, Largo, Fla.

Mrs. Max B. Wilder, (whose husband belongs to the Massachusetts -New England Wilders) Austin, Tex.
Millard David Wilder, Louisburg, N. C.
Ernest L. Wilder, Denair, Calif.
George E. Weldon, Jr., Birmingham, Ala.
Harry O. Wilder, Corbin, Ky.
Robert M. McBride, Nashville, Tenn.
William Joseph Wilder, Austin, Tex.
M. C. Davies, Griffin, Ga.
Dr. M. K. WYLDER, M. D. Albuquerque, N. M.

Dr. E. M. Wilder, M. D. Sacremento, Calif., who is reissuing "The Book of The Wilders" on the New England Branch, and has again aided me most helpfully.

CONTENTS

Page

Introduction ---------- 7-13

SECTION I

Foundations ---------- 16

CHAPTERS

1. Background of the Southeastern Wilders ---------- 23
2. Their Migrations ---------- 27

SECTION II

Genealogy (Incomplete) ---------- 43

CHAPTERS

3. Edward Wilder, First in the Virginia Colony (Incomplete) ---------- 48
4. Francis Wilder, First in the Maryland Colony (Very Incomplete) ---------- 288
5. Fragmentary Lines, Believed to Descend from Edward or Francis, but as yet Unconnected ---------- 290
6. Fragment Unrelated to Either so far as American Connection Appears ---------- 309

SECTION III

One of Those Wilders; Fifty of Those Years

Explanation ---------- 316, 317 and 318

CHAPTERS

7. His Early Days ---------- 322
8. Off to the War ---------- 344
9. After the War was over ---------- 358
10. The Good Women the Wilders Married
    (a) In General ---------- 390
    (b) During Four Generations of His Immediate Line ---------- 391
    (c) Ware Family ---------- 393

ADDENDA

Incomplete List of Georgia Wilders in the Confederate Army ---------- 487

INDEX ---------- 492

INTRODUCTION

While there is no apology intended, perhaps, there is a place for a word of explanation as to why I would presume to record some of the Genealogy and some of the simple incidents that are related to the Wilder Family.

It is because that in 1929, my wife found it not easy to establish eligibility for a well known Patriotic Society, in an understandable confusion created by the frequent migrations of her Revolutionary Ancestors, and their subsequent generations, restlessly seeking more practical opportunity for a Century and Half, in the undeveloped areas of the Carolinas and Georgia Colonies, without any regard for the documentary genealogical record that might be required for such purposes. Thinking that our two Daughters might some day meet similar experiences, I undertook to gather such information in their line of descent, beforehand. I found there was so little information that had been preserved about their Wilder antecedents, except occasional and sketchy verbal accounts handed down from one to another, so scant and so easily lost; and since there seemed to have been so many Wilders scattered about in so many different places, I decided that any effort towards gathering and preserving any part of their story, would be useful and, maybe, appreciated by some one in the future. Then it might save some genealogical data from becoming lost completely before some one else made an effort towards its preservation.

My efforts have been confined to those Wilders who are identified with the Southeastern section of the United States. Many of their descendents who are now scattered to distant lands, may also appreciate reliable data on that part of their Ancestry located in this Section.

I make no claim of covering the subject completely and there is no one any better acquainted with my limitations for such an undertaking. Nor do I have any illusions of grandeur about the Wilder Family, for I know full well that they are merely the same, in all respects, as the other plain people with whom they have lived and worked, and with whom they have traveled along their Life's Journeys —neither superior nor inferior.

And while there may be many different characteristics in those various Wilders of the Southeastern Country, as many, perhaps, as there are different Individuals, still they can be divided into two groups, for our purposes: The Older and The Younger Groups, and though not all in the Older Group may feel an interest in those who preceded them in their own lines, I feel very doubtful that any in the Younger Group of the Wilder Tribe will have any such interest whatever. That is, not until they too have grown older themselves and have met with some of the revealing experiences of Life. Then many of them also will come to wonder about what had been happening to their Wilder Ancestors before them—who they were, where they lived out their lives, or what were the conditions and the opportunities they met with in life. That was my own experience.

With this possible future interest by some of these younger people in mind, I have been drawn into this undertaking. I remember how my own indifference years ago, caused me to ignore the opportunities

I had then to gather useful data about my own Wilder Family from Aunts and Uncles then nearing the end of their long lives, which has long since been buried forever with them. Much data that I can not now find, and some of that little that I have gathered by very tedius and extended effort, might have been mine then for the mere asking. The traditional stories they had heard from their older generations, which had been given to them in turn by previous generations, would likely be contributive to the history of our Southeastern Section, which has never had the care nor the attention that it has deserved. Recently I have drawn on my own Mother's memory when she had attained almost Ninety Years of age, for many interesting stories about her own Family in Northern Florida. They were interesting experiences that she had lived herself and had heard from older kinfolks, starting with the very beginning of that State as it evolved from its Territorial and from its Spanish Colonial origins, and I feel sure that there are equally as interesting things to be found in the lives and in the times of the Wilders, as they helped blaze new trails through the wild undeveloped countries that we now enjoy.

A simple genealogical record would be helpful of course, but some of the story about their times and places also, would give a better understanding of the heritage we now enjoy from those bold pioneer spirits. Our Wilder forebears were a freedom loving, self reliant and independent People, who we find did assist, if even but inconspicuously, in building the foundations of the American Republic.

This furnishes us with no basis for boasting but it is something, nevertheless, for which we can feel grateful—and I do, in all modesty and humility.

Wm. M. W.

SECTION 1.

FOUNDATIONS AND ORIGINS OF THE SOUTHEASTERN WILDERS

On ancient European and very early American Records, the Name is spelled variously as Wylder, Weilder, Wildair, Willder, Wildey, and in many other ways. Doubtless there is also a connection with those who stop with "Wilde", or with those that add to it like "Wildman", Etc., but what ever caused these variations can never be fully established now. Perhaps there were such traits of human nature in it as pride, competition or even disguise, but there is no way of determining such things now after so much "time" has passed and the authors of such changes have dispersed so widely.

Whether a little town in ancient BOHEMIA called "Wilder", thought to be among the very earliest recorded seats of the Family, got its name from the Family or whether the Family got its name from the town, is not established. The origin of the name is likewise unestablished, and there is no proof to show us now whether they got their name from their looks or from their acts. Tradition has it that the Wilders started their "roaming" from some interior European source, then on through Germany, France, and England to America. But so far, the only authentic record along the trail made by our Southeastern United States Wilder line, is that of one NICHOLAS WILDER who came from NORMANDY in France, to England with the Earl of Richmond as one of the Officers (or Chieftans) of his Armed Forces.

This Nicholas Wilder landed at MILFORD HAVEN, and engaged in the battle of Bosworth in 1485. There may have been others of the same name, but with less standing, to land with him at the same time, but this Nicholas Wilder is shown to have bought a piece of land and to have established his family on an Estate named "NUNHIDE", that he had purchased (not seized) in 1496 from one John Kent in the County of BERKSHIRE, where descendents remain to this good day in the year of 1945. The next year, on April 15, 1497, the Earl of RICHMOND, then the English Soverign, King Henry VII., in the 12th year of his reign, bestowed another landed property on this Nicholas Wilder, known as "SULHAM", with the right to a distinguishing Coat of Arms, as evidence of his royal favor. These properties either joined each other or lay close together in the same County. Other descendents of Nicholas acquired other estates in that County, among them being Purley Hall, Shiplake, and Combe Hants with which their descendents are also still identified, but from time to time, younger members of the family who did not inherit these Estates, yielded to the urge to "roam" into other parts of the United Kingdom and established Wilder lines in Scotland, Canada, Australia, as well as to be among the earliest settlers to land in the North American English Colonies, forming these United Staes.

While the very first Wilder to come to America, according to established records, seems to have been one ROGER WILDER, among the passengers on the MAYFLOWER, he died soon after landing without issue to continue his line. But soon afterwards a Widow, Martha Wilder and Sons, Thomas and Edward, and with Daughters, Mary and Elizabeth, landed in his wake, in 1638, to take up his

unfinished work of starting a lasting and recorded line of Wilders in "New England", in the Massachusetts Colony. Their published records tie this family into the Nicholas Wilder line in Berkshire County, England.

But this New England record shows only Nicholas' son John Wilder of Nunhide, and it is very unusual for Wilders of that time to have only one son. These Massachusetts records state that this John and wife Agnes, had a son John Jr., and a daughter Agnes, which is also a small family for Wilders of those times. There were probably other sons in both generations, ignored because of the listing of only a direct lineage of a certain descendents Family.

As a matter of fact, records in the hands of one Harry H. Wilder Esq., of 8 Southcote Road, READING, Berkshire County, England in 1945, show that this same JOHN of NUNHIDE, had a son Henry, of COMBE HANTS (in addition to that John Jr., who inherited NUNHIDE, and a daughter, Agnes Jr.), and there may have been even others that could be established by proper research.

This Henry of Combe Hants is thought to have furnished the descendents who established the Wilder lines in the Southeastern Colonies, concurrently with the establishment in the Northeastern Colonies from those of John Jr. (his brother), of the Nunhide Estate line.

Subsequent immigrations of Wilders have come over to America from England and from other European sources, that have intermingled with those earlier American Wilders, who doubtlessly flow from the same original Nicholas of England or his European Forebears, for among those German Immigrants who came to America about 1870 to get away from the "Bismark Plan (the daddy of the "Kaiser Plan of the first world war, the grandfather of the "Hitler Plan" of our present world wide war), were some Wilders who entered through New York.

Various causes sent these Pioneering Wilders to America which have given them the diversity in Religious, Political and Economic trends we find among them today. Some few have attained some measure of success and fame, but the majority of them have quietly fitted themselves into the pattern of their communities without 'pomp and circumstances'. They generally married good women and reared more plain Citizens like themselves who discharged their duties to their God and to their Country, as they thought it should be done.

And always, as new generations came on the scene, the traditional Wilder restlessness drove them to new frontiers with what seems to be an unpardonable indifference towards preserving their family lines backward. It seems that they were always looking forward towards new things, which is progressive, of course, but an awful handicap upon their historians or would be chroniclers. The incomplete records of the Muster Rolls for Militia and War Services, the incomplete Court Records of Marriages and an infrequent record of Wills left behind them in the none too well developed Counties they had helped to start, before hurrying on again, do occasionally afford a little encouragement, but many of them pulled out very young in life and where they went had even less records at first, if even those new locations could be identified.

The following very informal items give some reliable data and source references on which some of this Report is based. It helps us hurriedly through about two centuries of linage and locales before reaching America, even if it does afford us but scant material.

(Extract from notes copied from records and files in the hands of Mr. Harry H. Wilder, 8 Southcote Road, Reading, Berkshire County, England in May, 1944, and sent to the author by Lieut. Col. Ryan L. Wood, Infantry Reserve, U. S. Army, a Minister of the Memorial Presbyterian Church, 318 Cranes Nest Way, West Palm Beach, Florida, then on Active, War Time, Duty in England).

NOTES "A"—WILDERS IN ENGLAND

NICHOLAS WYLDER (WILDER) bought John Kent's property "NUNHIDE" in Berkshire County, in the year 1496._____had a son, JOHN (died before 1583) who married ALICE (alive in 1577)_____ This John of Nunhide and Alice had: (1)HENRY of COMBE HANTS, (2)JOHN Jr., of NUNHIDE and (3)AGNES who married EDWARD__?

HENRY of Combe Hats, married Edie Saunders in 1580 of Burghfield, Berks. Co., and had JOHN (III) of Combe Hants and THOMAS.

JOHN (III) of Combe Hants married Alice Stryer in 1611 at St. Laurence, Reading, and died in 1640. They had: (1) JOHN (IV) baptized 1612, (2) Edward b 1614, (3) Nicholas b 1617, (4) Ann b 1620, (5) Francis b 1625, and (6) William b in 1628.

JOHN (IV) grandson of Henry and Edie of C. H., married Annie Larsholme in 1629, and had a son Samuel, born in 1634.

EDWARD, grandson of Henry and Edie of C. H., married Marie Dickens in 1640 and they had: Edward Jr., in 1640 and Deborah in 1645.

JOHN Jr., of NUNHIDE, grandson of NICHOLAS WYLDER and son of JOHN of NUNHIDE, married Alice. He died in 1588, she in 1598. They had (1) John (III) of NUNHIDE who bought SULHAM in 1598 from Thomas, and married Margaret, (2) Nicholas, (3) William, (4) Thomas who married Margaret and sold SULHAM to brother John, (5)Eleanor (and according to some American Records, Joan and Alice).

JOHN (III) of NUNHIDE and SULHAM, and wife Margaret, had: (1) John (IV), (2) Margaret and (3) THOMAS of SHIPLAKE, and was alive in 1633.

THOMAS of SHIPLAKE, married Martha and they had: (1) JOHN, (2) THOMAS Jr., (3) EDWARD, (4) Elizabeth and (5) Mary.

Note: (by Author) American Records show the above Thomas of Shiplake as the father of the Thomas (Jr.) and Edward Wilder who with their widowed mother Martha and their sisters Mary and Elizabeth came to the Massachusetts Colony in 1638.

(Also by the Author) The Edward Wilder born 1614 to John of Combe Hants and wife Alice Stryer, is thought to be the man who came to Lower Norfolk Co., Va., before 1652, and that his brother Francis born 1625, came to the Maryland Colony about the same time.)

NOTES "B"—OTHER ENGLISH* DATA

"August 27, 1920, Motored to SULHAM (Berks Co.) and visited the Church to inspect Memorials to the Wilder Family there. The following are copies of the same:" (then following was an extensive list of marble tablets and markers in the wall, floor and grounds of the Episcopal Church (Church of England) built on the SULHAM ESTATE Grounds by the Wilders, the Rectors coming generally from the Wilder Family also.)

(*These notes had been written by some distant kinsman from some distant point in England, and left with the above Harry H. Wilder of Reading.)

The Author's daughter: Evalyn Wilder, Albany, Georgia visited the Harry H. Wilder family at Reading, England, in July 1945, while on a short "sight seeing pass" given her by the U. S. Army after the German Surrender. She was shown this Church by her gracious hosts, met the Rector, a Mr. Wilder, saw the various Memorials mentioned and other points of interest on the old NICHOLAS WYLDER SULHAM grant. Evalyn was then a member of the Womans' Army Corps, ('W. A. C.') and was about to end her foreign services in Italy, France and Germany, and return home for demobilization.

CHART 'A'—WILDERS IN ENGLAND
(In hands of Mr. Harry H. Wilder, Reading, England, 1944)

(I) Nicholas Wylder (bought John Kent's Property "Nunhide" in 1496)

(II) (?) — John (of Nunhide) died before 1583 married Alice—— alive in 1577 — (?)

(III) Henry (of Combe Hants) m. Edie Saunders 1580 at Burghfield, Berkshire — Agnes m. Edward—— — John (Jr.) (of Nunhide) d. 1588 m. Alice who d. 1598 (see descent below)

(IV) John (of C. H.) d. 1640 m. Alice Stryer 1611 at St. Laurence, Reading — ((?)) — ((?)) — ((?) — Thomas

(V) John (Jr.) (Combe Hants) b. 1612 d. 1633 m. 1629 Anne Larsholme — Edward** b. 1614 m. Marie Dickens 1640 — Nicholas b. 1617 d. 1639 — Ann b. 1620 — Francis*** b. 1625 — William b. 1628

(VI) Samuel b. 1634 — Edward (Jr) b. 1640 — Deborah b. 1645

(III) John (Jr) (of Nunhide) d. 1588 m. Alice who d. 1598 (see above)

(IV) John (III) (Nunhide) bought Sulham from brother 1598 and m. Margaret: Widow of Thomas of Sulham. — Nicholas — William — Thomas (of Sulham) m. Margaret — Eleanor

(V) John (IV) Nunhide) — Margaret — Thomas (of Shiplake) alive in 1633 — m. Martha (who came to Massachusetts with Thomas Jr.*, Edward*, Mary & Elizabeth, (Leaving JOHN (V) with the Inheritance —"Shiplake"))

(VI) John (V) of Shiplake

*First Wilder in Massachusetts.
**First Wilder in Virginia.
***First Wilder in Maryland.

Chart "B"—Wilders from England to America.
(based on Chart "A" and on data relating to the Massachusetts, Maryland and Virginia earliest settlers by that name).

(I) Nicholas Wylder (Wilder) came to England in the Invasion of 1485, with the Army of the Earl of Richmond, from Normady. He bought the 'Nunhide' Estate from John Kent, in Berkshire, County, in 1496. He was granted the 'Sulham' Estate, same County, by King Henry VII of England on April 15th, 1497.

(II) John Wilder, a son of Nicholas, inherited the "Nunhide" Estate, married "Alice" (Family name not known) was also in possession of "Sulham" Estate in 1525. He died in 1583. Alice died later. They had: (1) Henry (of Combe Hants Estate (2) John (Jr.) (of Nunhide), (3) Agnes who married Edward (Family name not given) and perhaps other children.

	Generation	Born	Died	Married	Children
(III)	(III) HENRY of Combe Hants			Edith Saunders, Burghfield 1580	John, (Combe Hants) Thomas.
	(III) JOHN Jr. of Nunhide		He 1588 She 1598	Alice Keats	John 3rd, Nunhide, Nicholas, William, Thomas of Sulham, & Eleanor.
	(III) AGNES			Edward—?	
(IV)	(IV) JOHN of Combe Hants		1640	Alice Stryer of St. Lawrence, Reading.	John, Jr. b 1612 of C. H. Edward b 1614* Nicholas b 1617 Ann b 1620 Francis b 1625* William b 1628
	(IV) JOHN (III) of Nunhide & bought Sulham from bro. in 1598.			Margaret—?	John 4th, Nunhide Margret Thomas, Shiplake (alive in 1633)

Generation	Born	Died	Married	Children
(V) THOMAS of Shiplake		1634	MARTHA*—? Came to Mass.	John (V), of Shiplake, Thomas Jr., & Edward*, Elizabeth & Mary to Massachusetts
(V) EDWARD** of Combe Hants (to Virginia)	1614	1687 in Va.	(1) Marie Dickens in 1640	Edward b. 1640 & Deborah b 1645 in England
			(2) Ann—?	Henry, Francis II, Michael in Va.
(V) FRANCIS*** (of C. H. to Maryland)	1625	1705 in Md.		John, Assence, Mary & Ann in Maryland, USA
(VI) Thomas Jr. (of Shiplake to Mass.)			Hannah Eames (in Mass.)	
(VI) Edward (of Shiplake to Mass.)			Elizabeth Eames (in Mass.)	

On the basis of the information gained from the preceding notes and charts, we believe that the American Wilders in Massachusetts start with the Martha Wilder, widow of Thomas Wilder, of the Shiplake Estate, who descended from JOHN WILDER JR., of NUNHIDE, a grandson of Nicholas Wylder. Martha had left her First Son: JOHN (V), of Shiplake, in possession of his inheritance and came to the Higham Massachusetts Colony on the good ship 'Confidence' in 1638, with her remaining children: Thomas Jr., Edward, Elizabeth and Mary. There they built the foundation for a long line of descendents that have scattered throughout the United States.

These same notes and charts provide us with a reasonable basis for connecting the Virginia and the Maryland Wilders to that same Nicholas Wylder through the Edward and his brother Francis Wilder settling in those Colonies before 1652, through their grandfather HENRY WILDER of COMBE HANTS, a brother of that same John Wilder Jr., of NUNHIDE, and therefore a grandson of that same Nicholas WYLDER also. This very tardy effort to gather and preserve the story and the genealogy of those two Southern Originators, will follow in the succeeding chapters.

CHAPTER 1

BACKGROUND OF THE SOUTHEASTERN WILDERS

When those Wilders who descend from the earlier settlers of the Northeastern, or New England, section of the United States become interested in heir genealogy, or Family's story, they have a decided advantage over those of us in the Southeastern section. Those Northeasterners appear to have lingered in the same locality for many generations and the Church and Court Records in that section have suffered less destruction.

"The Book of the Wilders" by the Reverend Moses Hale Wilder of Massachusetts, published in 1878, preserves much of their lineage during the 240 years of time it attempted to cover. Of course there was much of it that had become scattered and lost during that period of time that was not included in his book, that is now gone forever, but a Nephew of that far seeing Wilder, a Dr. Edwin Milton Wilder, MD., of Sacremento, California, is now revising and extending that early record to include as many of the descendents since 1878 as he may find, as well as adding anything, not already recorded by his Uncle.

At one time this Californian had the idea that all Wilders who could trace their lines in the United States prior to the year of 1700 A. D., would be found to descend from those two early Massachusetts founders of the American branch of the Family name. On this basis I began gathering all the Wilder data in the Southeastern area for him that I could find. But as our Country drifted closer to the present World Wide War, and my own wish to be included in the Military Effort to be connected therewith had dulled my interest in Wilder Research, I sent all the data that I then had gathered over to him late in the year of 1941.

One of those little chores for that Agency of the War Department in Washington City, that had provided me with an assignment there for active Military Duty again, carried me out to San Francisco in January of this (1945) year with a routing to and from there through Sacremento, and I was able to drop off for three hours between trains and meet this California Cousin and his Family in a hurried conference without loss of time from my duties.

He impressed me profoundly by his serious regard for this historical and genealogical effort and by the thorough and systematic manner in which he was painstakingly indexing and cross indexing every single bit of Wilder data that he came across. He then had enough undigested data on hand, besides that which I had sent him, to keep him busy for a long time to come. But he had given our Southeastern data sufficient study to make him doubt that it would ever fit into his two Massachusetts lines and he thought that I should either myself, or get someone else to, work it up separately as a Second Volume about the Wilder Family in the United States.

Such an idea, as my attempting an undertaking of such nature was so foreign to my sphere of activities that I rejected the proposition entirely. I knew of no one else either, that I could induce to devote the time and to expend the funds necessary for such a project; and

since I knew so well that my own abilities could not possibly meet such a challenge, the prospect of carrying out his idea seemed very dim, indeed.

But I came away from that conference with such a deep feeling of duty, because of his unselfish example in trying to serve his tribe without any hope of reward, that I have not been able to dismiss the matter entirely from my mind, nor from my conscience either.

This writer has found no other such record as that, ("The Book of the Wilder's"), about any other part of the American Wilder Families and the conviction grows on him that almost any kind of a Record, either that he could induce others to produce, or that he might be able to assemble himself, on those other Wilder lines (however crude) that do not blend into those Massachusetts lines, will be just that much useful data for someone coming along later to perfect, just as this 1945 Californian is doing for his Uncle's 1878 book on the New England section Wilders.

My amateurish research had led me to an early belief that there were Wilders coming to the Virginia Colony, as well as to other Southern locations, including the Maryland Colony, directly from the same places in old England and, perhaps, from the same Families back there, and about the same time as those who came to the New England Colonies in 1638, and that, perhaps, they shared a common ancestry and tradition. Colonel Wood's discovery in Reading, England in 1944, encourages such a belief to develop beyond the wishing stage.

This is no bid for kinship with any one, nor is it an attempt to glorify the early Virginia and Maryland Wilders, nor to claim for them any especial consideration beyond that of any other Pioneer Wilders who may have come to America about the same time, or at any other time, in their search for the greater opportunity.

Perhaps, after all, the only difference between the Southeastern Wilders and those settling in the Northeastern section, is that the Southerners seemed to have been more restless and to be a little more on the Gypsy side, which might even confirm their tradition towards Bohemia. This might also explain why they roamed so far and so fast seeking newer and better opportunities; and in scattering so much they left so little permanently recorded information to trace them by after they had shifted from one new settlement or section to another.

It seems to have been rare indeed, when some Southeastern Wilder Family remained at any one location more than three generations. It appears that always, as younger Wilders reached early maturity, they all became adventurous and would branch out for themselves by getting married and setting up for themselves in a new settlement. By the time that "settlement" had acquired some slight degree of order and maturity, another generation or two of Wilders had, themselves reached their own point of adventure, and it appears that they too would branch out also with other restless, or shall we say, with other adventurous young neighbors feeling a similar urge for more forests to level and more counties and towns to build—always following some latent and inherent lure planted in them by some ancient ancestor long since left by the side of the trail back. Time has long

since wiped out, or at least dimmed our hopes for the complete record they deserve.

In the absence of any distinctive record giving the desired Southeastern Wilder data exclusively, it seems that our only hope of describing them would be found in the record of the times and of the places that they did help to establish, and in which they lived. Surely the people making a part of those things that have been recorded, have some share with the times and with the places covered by such records.

We are assuming that the Maryland Colony Wilders spring from that FRANCIS WILDER shown in the "V" generation on Chart "B" shown in previous pages and that he was one of two of the Sons of John Wilder, III, of the Combe Hants line of "B" Chart, who are thought to have established the Family in the Southern Colonies between 1645 and 1652.

We have not given as much effort to this Maryland Line as we would like to have given it, nor anything like what it deserves. The tradition is that some of them came down into the Virginia Colony, which seems natural since a brother of that Francis named Edward Wilder had settled in the Lower Norfolk County section of Virginia about the same time, then this Maryland line is thought to have worked its way through the Petersburg, Virginia section, mingling with their Lower Norfolk cousins as they moved westward.

Any one undertaking to follow the Francis Wilder, Maryland, line into that vague "Western Area", will find that originally, the innocent sounding term: "Augusta County Virginia" comprized what is now known as much of the State of Pennsylvania, especially the Pittsburg area, all of the State of West Virginia, all of Ohio State out to the Mississippi River, all of Kentucky as well as all the Western twenty-five or more Counties of the present day (1945) State of Virginia. Even the First Territorial Governor of ILLINOIS was appointed to his office by that famous and celebrated early Virginia Governor, Patrick Henry, whose eloquence did so much to arouse the Colonies into their Independence from England.

The possibilities in this vast field is a challenge to some loyal descendents of that Francis Wilder to gather up as much of his genealogical data as possible from its start at the Bird Creek settlement of Charles County, Maryland and then scattered so far. A very worthy undertaking!

It is our belief that the Virginia Line of Wilders starts with that EDWARD WILDER, born at Combe Hants in the year of 1614, and shown in the "V" generation of Chart "B" and therefore the second child of John Wilder of Combe Hants (IV, of "B") and his wife Alice Stryer of St. Laurence, Reading, and that upon the death of Edward's first wife, Marie Dickens, about 1645, he is thought to have set out for America to start life anew. He is shown to have landed in the Norfolk, Virginia section before 1652, where he lived and helped build a New Nation until 1687, when he died there leaving a Will, that does help our belated research with some definite information on which to build.

With his brother Francis starting the Wilder Line over in the Maryland Colony about the same time, we can well afford to credit these two brothers from Combe Hants with the distinction of doing for the Southeastern section of the United States, what their distant kinsmen, Edward and Thomas, brothers from Shiplake, did for the Northeastern section towards the establishment of the Wilder Family in America.

From these two "Initial Points", Bird's Creek Md., and Lower Norfolk, Va., we start on the Southward Trail, but we are aware that there were as many Wilder Trails starting Westward from those same sources.

We have confined our efforts to the Southeastern trails because they are more available to us, but our interest and best wishes extend towards all the trails that our Wilders took in every direction.

CHAPTER 2

MIGRATIONS OF THE SOUTHEASTERN WILDERS

As we attempt to follow the, none too well defined, trails of the Southeastern Wilder Families back through the times and through the many places they touched in roaming from England through Virginia, Maryland and the Carolinas into Georgia and then westward, we might find it interesting—perhaps even fascinating, if we could read the full story about all of those different localities and about all those different people with whom they associated over all those years.

No doubt, these were like similar experiences in the other sections of our New Country, then being hewn from the original forests and plains, that have often been told in historical novels and shown in the historical motion-pictures that we some times see, and where we often get so much fantasy built up on so little fact -- thanks to the talents and to the skill of able and celebrated writers.

But if we seek specific data concerning specific people, we should confine ourselves to their specific times and to their peculiar locales, and unfortunately, there is a scarcity of Source Material that is applicable to the earlier Wilders in the Southeastern section.

In such records as: "History of Edgecomb County, North Carolina" by Messrs. Turner & Bridges in 1920, "Sketches of some First Settlers in Upper Georgia" by George Rockingham Gilmer, 1834, "Early Georgians" by George C. Smith, "Early Wilkes County" by Grace Gilham Davidson, 1929, and some other very limited sources, including many original Manuscripts and Documents in the Georgia Department of Archives in Atlanta and in the North Carolina Hall of Records, Raleigh, we do come across some occassional hint of what the conditions were as the early Pioneer Wilders and their fellow Colonists—generation after generation -- traveled from one new "Settlement" to another, as if driven by some urge to improve their station in life.

A hasty estimate of the situation prompts the belief that they must have suffered from the fallacy that "the grass on the other side of the fence is always greener". It does appear that they were always a restless tribe that was always on the move.

It was in such references as these, that we located something about the every day conditions in which these early Southeastern Wilders lived that two centuries of American time until more specific information about them became more plentiful.

After that unsuccessful effort of Sir Walter Raleigh to establish an English Speaking Colony on those American Shores in the year of 1584, that are now a part of the State of North Carolina, long before the landings at Jamestown, Virginia or Plymouth, Massachusetts, it appears that the next appearence of the White Men in force at that location seem to have been about the year of 1652. And it was about that same time also that the first Wilders of record are shown in Virginia, close by. It was also about then that some Virginians were beginning to leave the Lower Norfolk and Nazemond Counties to push their way through the "Dismal Swamp" Section, southward and settle themselves in what was first called "THE ALBERMARL COUNTRY", later the Colony or the Province of North Carolina.

This Big Country objected to being considered a County of the Virginia Colony and rather thought of itself as an Independent Colony of its own. It divided itself into Precincts called: Caratuck, Pasquetank, Perquimas, Chowan and Bertie, named for the Indian Tribes that were found therein. In each precinct, towns and villages sprung up in which the normal, but varied life of the frontier developed according to the energies of their people. To these, additional settlers came from Virginia and elsewhere, even from England itself.

That settlement in the Chowan Precinct, called EDENTON, developed into the most important point of the whole lot, as to and from its wharves and its warehouses, came and went an ever increasing volume of raw materials for export and of the finished articles for import to and from the outside world. But its other sides of urban life developed and enlarged also to the extent that it became the recognized cultural and political Center of the Albermarl, as well as its most important commercial Center.

As time passed and population continued to increase, the Precincts assumed the dignity and the status of Counties under their original Precinct Names, and the name and designation of Albermarl County, or Colony, disappeared entirely from the record, absorbed in the Colonial, and later State, name of North Carolina.

In due time the Wilders from Virginia and Maryland had begun to join this restless, roaming horde as it moved southward and westward into the fresh new lands of Carolina, for the language used by the earliest Surveyors laying out the boundaries of the Chowan Precinct, according to page 308 of Vol. 1. of "Hathway's Historical and Genealogical Register of North Carolina", reads: "Beginning at the mouth of YEOPIN RIVER, (into Albermarl Sound) thence up the middle of said River to MILL CREEK to "WILDER'S MILL" and thence****!etc. etc!! Three Centuries of relentless time have worn out or changed many landmarks, both as to name and as to physical aspects, but even now a good student of Research might retrace the trail of those changes and come upon this very frontier location of one of those earlier Wilders en route "from there to here" as their Tribe roamed the face of the Earth in search of what ever it is that they always seemed to desire.

In time, also, there was established South of Old Albermarl Colony, another new Colony called "BATH". The restless Virginians continued to push southward through Albermarl into this new Colony and it followed the same Albermarl Plan by organizing itself into the Precincts of: TYRIL, HYDE, BEAUFORT, CRAVEN, CARTARETT and NEW HANOVER, and then these precincts soon grew into Counties themselves and the Supervising County Authority and control by "BATH" as a Unit disappeared from the record completely. But such scant records as are now available, for search among the Militia Muster Rolls, Tax and Jury Lists and the occasional marriage, deed and wills records do show that there were Wilders among those restless colonist also, without much to indicate whether they were from Virginia, Maryland, The Albermarl or elsewhere.

Again these settlers spilled over the Precinct and County borders into the fresh new lands southward and westward, as fast as they could make agreements by trade, or by force, with the Indians they found

there, and in time more counties and villiages came into being. But whatever written records there may have been made of such matters, appear to be very limited, or seemed so unimportant to succeeding County Officials that no serious effort has been made to preserve them. This to the everlasting regret of Researchers of today, or hereafter when they seek any factual data on which to build family lines of descent.

Perhaps the people in Virginia had come to feel "crowded" just as their forebears had felt back in old England and the weight of both the Colonial and Crown Taxes had become burdensome from size as well as from the resentment, only natural, in a freedom seeking people. But to their surprise, the Virginia Colonial Governors claimed "rents" on the Carolina lands that these Pioneers felt they themselves owned by purchase or by "treaty, they had made with the Indians they found in possession and after they separated themselves from the rule of Virginia Authority. It was then that another "move" was born, for in disgust as well as in defiance, these Independent Spirits would pull up stakes and strike out again through the Wilderness and cross some Stream or Mountain Chain, that they considered to be a boundry separating them from their former Political Lords and Masters. It was in this manner that Wilder Families also moved often without leaving much in a lasting record to trace them by and a Genealogist hunting for them now, some three hundred years later may well find discouragement.

The Law of Primogeniture was brought over from England to the Virginia Colony, and as the heads of the first settler families established there began to die and their Lands to fall to their eldest son, the younger sons would take up the trek in search of "free land" that would also be free of taxes, but in doing so they as often fought with, as they "traded" with the Red Indians they found in possession and "skirmishes" between bold imigrants and incensed Native Indians occured in the Carolina Country periodically until about 1712 when the Indians began to cede their "Hunting Grounds" and move themselves towards the Setting Sun.

It was about this time that the English Crown established its control aver the Colony south of Virginia through a Board of "Lords Proprietors", who gave it the name of Carolina and ruled it under the English King. Under this Regime, more and more new settlers came directly there from England to join the venturous descendents of the Virginia Emigrants who had already paved the way through the obsticles they had encountered there. As their Numbers increased, in time the Province was divided into the Colonies of North Carolina and South Carolina without changing or diminishing that flame of Independence that seemed to be burning in the hearts of most of them. Again the more ventursome felt the same old Urge for more free lands and less Governmental domination, and they also began to push on Southward and Westward through the trees in search of happier homes. And among them were always Wilders who shared their perils and hardships as they again scattered their Family records so as to make full and accurate chronicling about them more and more difficult, if not impossible.

In this manner some of the Wilders came into what was then becoming known as the North Eastern Section of the Georgia Colony—the latest and destined to be, the last English speaking Colony established in the new World. It was then that those restless, land hungry, adventure loving, pioneering Wilders had spent over a hundred years on their journey from crowded, Government burdened England, through the upper Southeastern Colonies seeking some place where they could enjoy their own idea of freedom under their own idea of Control. But we shall see that Georgia was not destined to be the final answer either for all of them.

At first there was only a trickle of Carolinians into "New" Georgia and then about 1760, there was a strong, steady flow. The earlier settlers, down near Savannah, directly from England with General Oglethorpe in 1732, had not yet reached this attractive Northeastern section of the Georgia Province, and the Creek and Cherokee Indians had continued to feel safe and secure in this Island of original forests lying at a comfortable distance between the White Men building the Cities of Charleston and Savannah into formidable and permanent civilizations. That small outpost at Augusta proved to be no particular menace to the unbroken enjoyment of their heritage until the covered wagons "bearing the women, children and home making equipment", followed by the slaves and herds trudging on foot from Maryland, Virginia and Carolina Colonies appeared and began to stake out their claims in the trees. Then taking a lesson from the experience of other tribes who had met similar invasions by the white man, the North Georgia Indians began to pull up and cede their rights to their hunting grounds and start westward where such interference was as yet unknown.

By treaties signed at Augusta on June 1, 1773, the Red Men relinquished claim to that section reaching down to the Ogeechee River—a large virgin trace, larger than the Colony of Rhode Island or Delaware, to which the Newcomers gave the name of "Wilkes" County (or as they considered, Wilkes Colony) in honor of Lord John Wilkes, a well known Member of the English Parlament, long recognized as a friend of the struggling American Colonies.

Much of the same plan that had been followed at "Albermarl" and at "Bath" settlements in what became North Carolina, was then followed in this new "Wilkes Country" then being formed out of the upper part of Georgia's Colonial Parish of "Saint Paul" and the "Indian Country" west thereof. Boundaries were established by survey in 1777 and the first Land Court to grant legal title to the Homesteaders was established in 1779, along with the first formal courts of Justice in the new section. But the "Wilkes County" (or Colony) people, including some scattering of Wilders, were then contributing to the cause of American Independence and taking their places in the ranks of the patriotic colonists then fighting the war of the American Revolution to establish their own Nation.

The Settlers below LONG CREEK in this Wilkes Colony, came largely from Bertie and the adjoining Counties of North Carolina immediately before, during and soon after the Revolutionary War, according to Governor Gilmer's "Early Georgia Settlers." The Indians they found there had no development that could meet the White

Man's needs for a permanent sort of home life. No tree clearings, no water supply and no shelter from the Elements of Nature. And yet the Hunters and the Traders from the French Colony based at New Orleans, the Spaniards from the Saint Augustine section and the English from the Charleston area, had been carrying on their Fur Trade and their small scale Inter-national Politics for many years on and over those same Locales.

This begins to give us some more definite information about where some of the Wilders came from and to where they went. The record should now be a little more explicit about them from hereon.

About 1773, a preliminary Land Office had been established in the fork of the rivers now known as "Broad" and "Savannah", where trails and traders had been wont to meet over many years for their occasional exchanges. At that time Broad River was called "The River Dart" in honor of an English Earl, who was an active trader with the Indian Tribes in that section. The trading point, or "town", that began to develop in the fork of the River Dart and the Savannah River, was called "Dartmouth" for the same reason but was later changed to "Petersburg" and as such grew to be quite a well established "City". Once it rivaled the Cities of Augusta and Savannah further down the Savannah River, then serving as the main artery of travel and commerce to the outside world. Petersburg then had two "Newspapers", such as they were for those times, and over fifty different "Merchantile Establishments" before Eli Whitney's invention of the Cotton Gin, close by, revolutionized the local Industry of that section. Until then, Tobacco was the main source of livelihood, and it was "Rolled" to this Market Point for "export" down the Savannah in barges to the Port of Savannah to be reshipped to foreign markets. But as Cotton became "King" in Georgia, the Tobacco Business in that Section, and the City that accomodated it, both dropped from the scene, and Petersburg has long since disappeared among the "dead towns" of Georgia history and the "deserted villiages" of English verse.

The common practice of "rolling" hogsheads of tobacco along the trails of the day, hitched behind teams of the growers' horses or oxen, accomplished the double purpose of transporting the crop to the market place and at the same time, packing and improving the "King's Highways" of that time. This was a custom brought to this new Georgia country by the Virginia and other early settlers. Even now in 1945, nearly two centuries later, some of those original "Tobacco Roads" are still in use, but improved and integrated so as to link up with the graded and paved highway systems making our State and National Routes.

Those Lower Wilkes Colony Settlers from the Edenton section of North Carolina contained some families, connections and neighbors who then had been associated together for many generations. They had traveled together through Virginia and then through North Carolina to the Georgia Wilds seeking opportunities, and side by side they had fought both the Indians and the Wilderness in this search. Some of them had even come from England to Virginia together. This constant roaming from one brand new location to another where conditions were always crude and changing, may have produced a more or less transient viewpoint towards life, for Governor Gilmer's account is

that the Carolinians were less "domesticated" and seemed to be more content to live upon the game easily found in the woods, and the milk and beef of their herds which they tethered out to graze upon the wild grasses, with bells on their necks or hobbles on their legs, where they were often preyed upon by both the wild beasts and the wild Indians. They were considered "Patch" farmers by the average Virginian, who thought more in terms of large Estates 'tended by many Slaves, making a self contained and self supported family sized "Empire". These Carolinians seemed more content to live in their first Log Cabins and to trade over across the Savannah River in the South Carolina Villiages for their necessities, rather than to try to establish any permanent and important Centers of Culture and Commerce of their own. Perhaps the hunger of their ancestors for free land and freedom from the old English idea of Bishops and Barons continued to linger in their minds and hearts and they were uncertain about putting their roots down too much or too deep in the rich soil that would interfere with another move to another scene of plentiful land.

This urge, or thirst, had driven them on to new places before as the less venturesome would catch up with them and buy their holdings to supply the Captial that would finance another move to other fresh scenes of activity. Nor did any such urge confine itself to the younger men who, when about to start adulthood, generally struck out for new scenes, for often older men who had made one or more such operations, sometimes felt the drive again to see what opportunities might lie where the younger men were going. This uncertainty made for the acceptance of, if not contentment with, primitive and impermanent institutions. The Schools and the Churches were no better than their log cabins in which they made their homes, for that gambling instinct to settle new lands and sell them to later arrivals at a profit, may have been an impelling instinct. It was at times and places like these that the War for Independence from England found those Carolina Settlers in Georgia with some Wilders among them. The Muster Rolls of the Military Units marching out from that section afford us some reliable and factual Wilder data that is very helpful to this effort.

It was along such trails and in that sort of Cabins beside them, that the heroic story of Nancy Hart was written. It was while her men folks were off from the Settlement, whether fishing or fighting, that she and her small daughters "captured" the band of eight of His English Majesty's Soldiers that Southern School Histories often teach our young. By her "cross-eyed aiming" of one of their muskets at the bunch in a manner that each thought covered his heart, while they sat at her table drinking her rum and waiting for the food they had ordered her to prepare. She held them in terror while the daughter fetched the men to take them prisoners. The grateful and admiring people of her State have honored the courage and patriotism of that good Female citizen by giving her name to one of the first new counties made out of the original Wilkes Colony. That County of "Hart" also has the town in which its government is seated, named "Hartwell" as further honor to this brave frontier woman. This is the only County in all of Georgia's large number of 159, that bears

the name of a woman. She is the type of many pioneer women coming to Georgia with those land hungry, adventurous men who settled that Northeastern section of our state, but life then and there did not afford many of them the facilities, such as those available to-day, in club and in political activities, in which to leave better records by which we can identify and locate them. Therefore, it is not easy to trace the women that the Wilders and other frontiersmen married then, nor their daughters either.

But the scant record does show that there was a Nancy Wilder living in the earlier Wilkes Colony who earned some of her living by operating a home run, or home spun hand loom, weaving the rough cloth of the day on a commercial basis. The Nancy Hart of history was one of her customers to whom a promised delivery was for some necessity delayed. When the Wilder Woman returned to her cabin and found the Hart woman cutting the unfinished cloth from the loom and generally taking things into her own hands, there was a grab hold in each ohers hair and a clinch and tumble down on he floor in approved frontier style that was instinctive. According to Governor Gilmer's "Sketches of First Settlers Etc.", the Hart woman was second best of the two in the fight when the Neighbors intervened, showing that not all the courage among the earlier Women in Wilkes was centered exclusively in his one, known to history.

Even the Courts of Justice serving during these times, in places like these, had a similar crudeness. A Circuit Judge came periodically to sit on the "Bench", sometimes the front porch of a frontier cabin home, but generally out in the open, weather permitting, with his saddle horse grazing close by under his strict judicial eye. It was not uncommon to see a jury "retire to make a verdict" to a fallen log near by in plain view of the "prisnor at the bar" who was bound by thongs, some times made from strong grape vines for the lack of a jail, while waiting to hear his fate. In an atmosphere, such as this, and when the duly constituted Judge of the Court was unavailable, a community like this could easily grow impatient enough to take the law in its own hands and deal out its own idea of justice ala "Lynch Law", and it some times did.

Under such conditions, "Charges" were easily, and often lightly, placed and , some time, to satisfy some private and personal grudge or spite, without due consideration for justice or consequences. During the trying times of the Revolutionary War, when the British Army occupied all of Georgia with the ruthlessness of Conquerors, the only resistance was the poorly organized and scantly equipped Militia that operated mainly on the "Underground and Guerilla" style of warfare. Elijah Clark led such a movement in the Wilkes Section of Georgia, something after the fashion that Francis Marion did on the South Carolina Coast, and the house and barn burnings, and the seizure of hostages by the hired Hessians from British Outposts, were something to separate the Georgians into groups of highly inflamed opinions. Violent retaliations between such groups sometimes flared up between those whose houses were destroyed and those more fortunate, with suspicion often rearing its ugly head. With such a stage setting, it is easy to find in procedings recorded of a court like that in the Wilkes Section, when 8 men of the community were

charged and tried for "Treason" and the verdict of the jury recommending death by hanging. One of the accused was a Wilder whose first name was given as "Dred", but two days later and at the same "Session of the Court" the finding of the jury was set aside and the "prisoners" absolved, released and set free, according to page 178, Vol. III, Revolutionary Records of Georgia by Gov. Candler (1908), also pages 181 and 267) LLKnights Revolutionary Roster of Geórgia, showed Dred Wilder was a loyal Soldier drawing bounty land for his services to the struggling colonies and General Clark filed a certificate of such services while in his command.

"Human Nature" in that Wilkes Colony Section has not changed from those days to these—nor elsewhere, for that matter. Now the current President of our United States, himself, is hurling the epithet of "Tory" at those who think differently than he does about his "New Deal" sort of Socialism. And there is now July 1944, going on in the Fereral Courts of the National Capitol, a mass trial for "Treason" against some 30 Citizens who have dared to express their different views on some of the highly controversial philosophies that this President and his Administrative Cohorts nourish and try to force so ruthlessly on the Current of Thought. Fortunately this "case has fallen" because of its own weight of Un-American and unwarranted persecution, after some six weeks, or more of expensive and unwarranted waste of public and private time and funds needed elsewhere so badly during this World-Wide War and, as yet, its undetermined future.

But People in 1780, just as now, were prone to let some one else think for them on public matters. It has been said frequently that hardly more than 5 men out of a hundred, ever think for themselves anyway. If the 5 who do think conspire and conive to work together for their own interests, the other 95 men are often enslaved before, and without realizing their fate. Then these "Thinkers" change their "Thoughts" to suit their own ends as occasions arise. Let's compare Massachusetts thought, for instance, on the "Revolution" at Concord in 1775, with their thought on the "Rebellion" at Charleston, South Carolina in 1861—and yet the basis of both far reaching actions was founded in the very same Instinct towards Independence. One was to be free of the "Oppression of the English King George III" and the other was to maintain their own sense of "Local Self Government", or as Woodrow Wilson expressed it as argument for "The League of Nations", "The Self Determination of the Little People."

This unfortunate "disagreement" sprang from African Slavery and its many connotations. Whether Human Slavery was wrong in 1861 was a matter of Conscious, not Law. While the first ship load of uncivilized, undeveloped and untrained Africans happened to land at the Jamestown Colony in 1619, the poor navigational skill of a Ship Master that brought an addition of (White) English Speaking imigrants to that Colony, wound up on that rugged, less livable shore that, for some reason chose to call itself "New England" and included the future Colony of Massachusetts, but soon after its initial landing in 1620, one of those British Sea Captains, who had been "importing African Slaves" to England, then to the Virginia Colony, did the same thing for the Massachusetts Colony, and the practice was well es-

tablished in the laws and customs of all three "Countries". Whatever reason England may have had for abandoning the practice in the early 1800s. Some time before then the Massachusetts People unloaded their Slaves FOR CASH on the Southern Planters, where more Agriculture and less Freezing Climate provided an "out" from their unsuccessful investment.

1157691

There were other factors making a distinct difference between the ways of thought and life in those two Colonies, besides the necessity for one to eschew Agriculture for Industry that could be comfortably housed in the bad weather that prevailed for much of the time, and the other to concentrate on the product of he land in a climate that was salubrious for the greater part of the year and a soil that was productive under even the half efforts of the raw untrained African Labor—giving their Masters more time for Politics and an early lead in developing the American Nation.

This rivalry has never ceased and the, so-called, "abolition of human slavery" was as good a "cause" for Massachusetts to use in 1861, as any, to stop this advantage enjoyed by the Southern States.

Lets take the question of "Prohibition"—there can be no denial that "total abstention" would be a benefit to the whole Human Race of "every color and creed", that is incalcuble, but the manufacture and the sale of Intoxicating Liquors is so financially profitable, that the harm it does to the neglected and deprived families of the unfortunae addicts, and the enormous burden it puts on our jails, hospitals, asylums and cemeteries never shocks any Politician, from any State of our Union, and for their own selfish advancement, they worked unceasingly until they could repeal the 18th Ammendment to the National Constitution, that had been accomplished by the long and tedius effort of the suffering victims. What crimes are often committed in pursuit of the "Popular Vote", that go unpunished!

For many years there had been a growing sentiment against human slavery south of the "Mason & Dixon Line", but such views were not exploited down there for political advantages. Many Southern Slave Owners were gradually manumitting their Slaves anyway and the idea was becoming more general as time passed. Coupled with any moral reasons for such action, some Baronial type Planters were finding that on the basis of amount invested and the high cost of upkeep and responsibility, free white labor was more satisfactory and less expensive, however, their resentment was naturally aroused against any idea of being coerced by hypocritical force for political ends. What a pity that the unthinking 95% on both sires of the "Line" could not have thought enough for and by themselves to have recognized the self serving motives of those power hungry agitators and resisted their false leadership. It would have been much cheaper in human life as well as in material wealth.

Unfortunately the political potential in the Slavery Question befor 1861, did not pass with the results of the Civil War that it engendered, for the so-called "Race Question" is being exploited just as much today as a vehicle in which to ride to political power. There are even some Southern Descendents who would sell their heritage for such a mess of pottage.

And there, also, are those over ambitious Southern Aspirants to newspaper, or novelistic, fame , who seem to always meet on open-arm welcome in prejudiced political, or publishing circles for another, badly overworked "exposure of the evils" of the (no longer needed) Ku Klux Klan. In spite of the fact that this Organization had once saved the Southern White Race from destruction by the Northern "Carpet Baggers" and the mistaken and misled freedom-crazed ex-slaves who were exploiting a prostrate Nation so ruthlessly, entirely unrestrained by the Northern Army of Occupation, supposedly engaged in the phony and spurious works of "Reconstruction"—these plundering "aspirants" of to-day ignore the fact that their own grandfathers, who were compelled to furl their flags at Appromattox, and lay down their Arms, had no other means to protect their Women and children. Their Conquorers were certainly no help. Nor are these pint sized traitors above exploiting "the illiteracy" of our unfortunate and underprivileged Natives in our least favored and most rural and undeveloped regions, to gain "Journalistic Prizes", or the financial, returns from a "Best Seller" that the shallow reader wants. They hash and rehash the "dirt", imaginary or real, that goes to make such interest engaging titles as "Tobacco Road" or Fugitive from a Southern Chain Gang" to the betrayal of Relatives, Friends or Neighbors, without a single qualm. Why not—there's the infamous example of "Uncle Tom's Cabin" with its spurious appeal to the abolitionist of a hundred years or so ago, for a successful example.

Instead of a patriotic or christian like effort towards the teaching and leading of these unfortunates into a better way of life, they pedddle these cheap wares for tainted noteriety and sordid cash where it will do the most harm and why not? Judas Iscariot set them another worthy example.

And invariably these eager peddlers have sought and found "asylum" among those to whom they "sold out to", instead of investing their future in the betterment of their Native Land to which their Ancestors had given their allegiance for many generations.

This is the type of ambition that is not above getting politial "or" economical advancement today by such questional Maneuvers. In order to pose as "Liberal" or "Moderate" or "Progressive" when, and if necessary to gain votes, they eagerly join their fellow travelers in the Harlems of the Northern and Western Metropolises in howling for, so called, "Civil Rights", as if the only reason for the segregation of the Southern White people was to keep the Negro from voting for his favorite Republican or Newdealer; or to hold them "in the bondage of ignorance" by not allowing them to sit in the same seats, in the same school room with the White Children. They leave entirely unsaid the fact that about 90% of the Cost of "separate but equal" School facilities, and the same salaries paid to the Negro Teachers to teach the Negro children, as paid to the White Teachers for teaching the white children, is paid by the Southern White Tax Payer—willingly and gladly to give both races the same opportunities. With characteristic duplicity. these self seeking advocates of "integration", willfully and completely ignore the real reason, and the only reason, which is rooted in the very bottom of the Southern White Man's

very Soul, is to protect both races from the tragic and fatal effects of Miscegenation.

Whether the Southern White Man holds documented proof of the fact or not, after the most searching thought, he accepts the plausible theory that the loss of: "that Glory which was once Ancient Rome", was assisted, if not totally caused by the absorption of its African Captives in the Bloodstream of its Citizenry. And that mongrelizing different human genetic lines is no different from breeding vastly different Animal genetic lines and that both race and breeds do suffer thereby.

Showing how general Southern sentiment for ending Slavery was in 1861, it was found that even among such average and ordinary people as are the Southeastern Wilders, some of them were leaving Wills recorded in Court Houses in Chowan County, North Carolina and in Warren County, Georgia (where this Scribe has examined some of the records) giving their slaves freedom as a Legacy, and granting them the use of their cabin homes and as much as 40 acres of farm land for the remainder of their lives, besides staking them with the food and clothing with which to start a life of freedom.

In any attempt to uncover the unwritten story of the Southeastern Wilders by a hurried examination of the times, the places and the important events in which they participated, we should give thought in passing, to this momentus "Negro Question". Its blighting enfluence seems to have been a curse upon all who came within its range. The problem is as much unsolved to-day as it ever was. I don't have any formula to offer for its solution and have my doubts that any one else below Heaven has either, except, perhaps, that mythological figure, "Father Time" who has a way of "settling" all questions eventually. Any one who feels that the Negro has any less "Rights" before the Throne of God or before the Bar of Human Justice than he, or other people have, is not entitled to a hearing on the subject; But we should remember that Equal Rights carry Equal Responsibilities and, unfortunately, the Politicians have given the Negro the Idea that the World owes him a Living, which they promise to collect for them in return for their votes at the Polls. This reminds me of the report that the Captain of the Supply Company of our regiment made one day B. G. (before gasoline) when it rained too hard to continue routine duties and everybody was brought into the Mess Halls to have the Articles of War read about their rights, privileges and duties and he said his "Mule Skinners" (wagoners) merely wanted to hear about their "rights". Much of the grief that flows out of the Negro Question springs from some such idea as "getting something free for nothing", and until some adjustment is made in such an approach, the solution will continue to be both difficult and very far away.

One successful plan, well worth trying, is to let the individual Negro earn his own individual recognition, as do the White People. Dr. George Washington Carver, born a slave on a typical Southern Plantation owned by a typical White man, began at the very bottom of life, to study and to improve himself, and was gladly assisted by the typical White people with whom he came in contact. His Shining Success in the field of Scientific Knowledge received a just and

world wide recognition. His Personal Triumph at the top of that very worthwhile Negro University of Tuskeeghee, Alabama, in its own way, was no less than that of the White Man for whom he was named, who wound up as the unopposed and freely elected First President of Our United States. Both worked as earnest Individuals, respecting the Rights of all other people, and were sought out for this Recognition on the basis of their true, individual worthiness—not by ruthless, self serving manipulation into positions of power through combination of selfish interests organized entirely for self gain and advancing the same by "Strikes and Picketing" over others, less numerous, entirely without respect for the Rights of others, or the principle of giving "for value received."

It is beyond the power of this Scribe to record either accurately or interestingly, the various items making this highly controversial question. Nor is this effort the proper place for such a record if he could do so. No one section of our country alone is to be blamed for the Negro being in America. He was tried out in the Northern section without success, but the Southern States were better suited climatically as well as agriculturally for the successful employment of the wild, unclothed and uncivilized Africans, fresh from their native jungles. After the New Englanders had unloaded and recovered their investment in their slaves, they became "morally concerned". But there was no offer to abolish human slavery by purchase from their lawful owners and liberating them at the expense of all the tax payers, as was done in England in 1833. Instead, they inaugerated a campaign of vile propoganda through prejudice appealing novels and special newspapers whose announced purpose was the furtherance of abolition by force. They even sent their hired workers and zealots into the South to stealthily incite bloody uprisings against their Masters and to assist Escapees into Canada, beyond the reach of the laws of the Nation. This eventually brought on the "Civil War" and its unceasing evils.

We ought to remember, however, that these Wild Savages were greatly benefitted by the training and the development they received after coming to America. This brought them opportunities they had never had before and that they would not have, for an indefinate time, in their wild and uncivilized "freedom" in their native land. It was in this way that they first learned to communicate their thoughts in an intelligent and written language, to wear clothing and it was under the instructions and the compulsions of their white Masters, that they attained health and hygene and diet that brought them their first progress towards civilization, while in that servitude.

If there is any truth in those poetic lines about: "God moves in his mysterious way, His wonders to perform****Etc.", it may have been that some Destiny was guiding the Negro to America according to a Divine Plan. The Bible record of the Israelites shows that their Heavenly Father sent them into captivity under other Nations, more than once for his own good reasons, even once into Egypt for about 350 years, and the Ways of God are always wise as well as always purposeful.

After nearly two hundred years of "captivity" in America, an experiment was made in a "token" sort of "liberation". In the year

of 1822, the American Congress established a Colony of some 1500 freed slaves on the west coast of Africa under the significant name of "Liberia". It was given the blessing of the whole Country, together with the necessary funds from the National Treasury. Leaders of their own race were selected who were expected to guide them in making their own Free and Independent Nation for themselves in their own Native Habitat.

It has now been 125 years since this experiment was started and we can form some idea of whether they have made more progress under White Man guidance here in "captivity" and even since their emancipation, than they would have made if left to their own initiative and efforts in Africa. Such information as is available to this scribe, shows that the original 1500 now are only about 15,000 after 125 years of time and that they show but little progress from their initial start as a colony of immigrants. The have not effected nor influenced the One and half million of "Brother Africans" in the surrounding bushes still living, almost by their traditional jungle standards. And that they have made no serious attempt to develop the vast natural resourses that surround them on all sides.

Thanks to this "stake" we have had in their strategic location, we built temporary naval and airforce bases there for our military use in the North Africa and in the Mediteranian Theaters during the present World Wide War. As usual, we have spent money there lavishly which has brought their first and only prosperity. It happens also that these neglected raw resourses all about them, that they have disregarded all these years, have caught the eye of some of our white Americans going through there on the war effort, who are now going back with American Machinery and "Know How" to force upon them some of the progress that they have not made by themselves during all these years since organizing their own "Republic" in 1822.

It can not be said that this "free and independent Republic" has done as well under their own, unguided, powers as have their "slave brothers" done back here under the drive and the compulsion of their White Masters. And it is rather significant that no more "Afro-Americans" left here for LIBERIA before or after their emancipation. Is that an admission that they know that they are better off here under White man domination?

What ever there may be of blame or of credit that is to be given the Southeastern Section of these United States because of that most unwise importation of the Africans in our midst, the Wilder Families in that section have had their small share, for they were a small part of the warp and the woof of the whole fabric connected therewith. And this humble scribe feels no apology whatever therefor.

There were other big questions that the Southeasterners, including the Wilder Families among them, had to solve during those early days, but none of them any more absorbing than that of "The Land". All about them every where was raw primeval forests and plains. What an appeal these must have had for European Emigrants' descendents even in the second or third generations, remembering how scarce land had been back in England.

But Land seemed to beckon those early Wilkes settlers with a call they could not resist. While a "patch" might be all that they would cultivate to provide their own food and fiber (according to Governor Gilmer's "Early Steelers") they always bought it at the Land Offices to the extent of their captial, and they always homesteaded Soldier Bounties when ever it was possible to do so. The Petersburg Land Office for Northeast Georgia, sold it to all comers on a shilling per acre basis, and for three shillings on the river within four miles, above or below "The Town" of Dartmouth (Petersburg) on either the Dart (now Broad) or Savannah Rivers, reserving 800 acres for the town site and 200 acres in the River Forks, for a Fort to be built on the hill that commanded a good field of fire. Georgia then extended from the Atlantic Ocean, between the head of Savannah River, including the river, and the Mouth of the Saint Mary's River, including the river to its source, thence westward to the Mississippi River, and it was soon after this time and, out of the land hunger of those people, that the celebrated Land Trust was conceived, called "The YAZOO FRAUD"! Speculation in land that they never saw, in what are now the States of Mississippi and Alabama, at the starting price of One Cent per acre in million acre lots, soon it became so frenzied that it brought censure and condemnation on the whole State of Georgia to such an extent that the Legislature reversed itself by repealing and repudiating the Charter of the Company and cancelling their transactions as being illegal and fraudnlent, even bringing down the "Fires of Heaven" (by sun glass) to destroy all record of the case.

Another interesting occurrence during those times was given a partisan twist by an envious and unsympathetic contemporary of General Elijah Clark that maligns his motives completely. This account made it appear that this Patriotic old Revolutionary Leader entertained ideas of "Personal Empire", when he and some of his former soldiers moved over into the Chattahoochee Section of the State in, what was made to appear as, a grab of disputed Indian Lands for private benefit. But reliable data shows that in the confusion and in the uncertainty that followed the Surrender at Yorktown by the British and the organization of new State Governments, that the Indians were being aided and abetted by the French from New Orleans, and by the Spanish from St. Augustine to dispute about the ownership of the lands that they had previously ceded to the Colony by Treaty. General Clark, acting on his own initiative, recruited enough followers to stake out a claim and give it protection from that foreign intrigue against Land that was rightfully the property of the new State of Georgia. But both the new State as well as the new National Authorities were preparing to "March" on this "rebellion" until some sober elements managed to calm the storm, which then broke out again in the Saint Mary section between Florida and Georgia for the very same reasons. This was one of the earliest clashes between the "State Rights" and the Central Federal idea of domination over purely local affairs. The new and nervous diplomats on the National Scene, wanted to hold French friendship and they also wanted to avoid Spanish emnity. Old Elijah had no thought nor care about either. His forthright action brought the matter to a

decision with practical promptness and, as it subsided, Georgia held the ground and the American Federalists, the French and Spanish Interlopers and their duped Indian stooges, gave up the fight.

He had a son with the same courage of his convictions. He was said to have some times constituted his own Court when he wanted prompt action on some questions, but recognition of his good qualities was shown by the honors he received. He succeeded his Father, the old General, in the Command of the Georgia Armed Forces, was elected Governor of the State two times and his name given one of the Counties that was carved out of that disputed Indian Country, for which the City of Athens furnishes the seat of County Government as well as the Campus for the State University, the first such State Institution Chartered in the Nation. Like his Father, young Clark had his "differences" toward the end of his life and he transferred his home to the State of Louisiana where he died and was buried, not entirely happy.

Our state owes much to them both for unusual and outstanding services when their unselfish devotion was badly needed. Elijah Clark left North Carolina among the first of those resenting the excessive taxes levied by the Lords Proprietars, and with a noble and competent wife, came to the wilderness in Northeast Georgia to help build a new Colony into a new State. A study of his life shows that no other Georgian did more towards winning that section from the Savage Indians or towards repelling the rapacious English Princes. But for that man's indomitable courage, backed by a wife of equal fortitude, Georgia would have been kept by the British in our Revolutionary struggle and, perhaps, not included in the Treaty granting American Independence. After that issue was settled, the dispute with the Indians continued for ten years or more in great intensity, the settlement was hampered by our own Federal Government as well as by some French and Spanish Subjects with teritorial ambitions. Elijah was noble in the ends he sought for his state, but unfortunate in the means he employed to attain them.

It is a matter of great satisfaction to this Scribe that there were some Wilders among his devoted followers in those history making activities on the Early North Georgia Scene.

One more incident in the scant records of those days that provides a trail leading to Wilder Family data, shows that on August 24, 1774, one William Wilder, together with Solomon Barfield, Noah Cloud et al, were among the signers of a "Resolution of Protest" passed by a Mass Meeting of the Citizens of the KYOKEE CREEK and the BROAD RIVER settlements in the Saint Paul Parish of the Province of Georgia, against a previous Expression in the AUGUSTA section that had been favorable to the King of England during those exciting times before War started. As this effort to chronicle Southeastern States Wilder Genealogy unfolds, we will see this same William Wilder with 5 of his sons serving in Georgia Units of the Colonial Forces under General Clark engaged in the War for American Independence, and that they intermarried with the Barfields and the Clouds signing the Protest with them.

The Wilkes (County) Colony, unlike its predecessors, Albermarl and Bath in upper North Carolina, has continued to this good day

in 1945, to perpetuate its original name among Georgia Counties, although it has shrunk enormously by the creation of many new counties between 1792 and 1825 out of its original boundaries. These are: Elbert, Oglethorpe, Warren, Glascock, Hart, Lincoln and Tallifaro Counties. But those remaining with or coming to Wilkes County afterwards, seem to feel something in the way of pride in their County Citizenship that is not present in those cut out of its land. They named their County Seat Town for General George Washington, among the very first of the many towns that so honored our beloved Leader of the American Colonies through their long struggle to their Independence. The original Wilkes "County" as established over North East Georgia grew rapidly from the very first. Its Settlers seemed well satisfied compared with their former record for restlessness, and when our first national census was taken in 1790 it boasted over 36,000 inhabitants, while the remainder of the "State of Georgia" (as it had then become) contained but 46,000 people and the Savannah Section had had over a half Century start.

These events bring us close enough to the present in both time and locale to warrant our dealings in more specific, as well as more personal facts about the Wilders in the Southeastern States, we can now find them in a more definite and in a more individual status.
After reporting all of their genealogy that we could gather to date in the Second Section, we will attempt to give in the Third, and last, Section of this record, a more detailed account about one of them as a type of the men, and a description of his time of life, in something like showing a sample of a lot——if due allowance is made for all the differences between all of them through the workings of Nature and the Divine Power that directs all Nature, Time and Man.

SECTION II.

SOME OF THE GENEALOGY OF SOME OF THE SOUTHEASTERN WILDERS

If some faithful Scribe had started with the first Wilder of them all, back in some remote cave of the past, and had recorded all of that man's Children in their order, and then all of the children of each of them, and in turn, all of their children, and their children's children's children, Etc., down through every generation until this good day, he might rightfully lay a claim to having the Wilder Genealogy.

And if each descendent of that same original Wilder today could, by some super human effort, work backward to establish his or her lineage back to him through all the intervening years, through all the various family names, from now back to them, there would be a remarkable collection of Wilder (and other connecting) Ancestries.

Either would be very interesting, and highly prized information, to those concerned, but neither would be possible, whatever amount of wishing, hoping or striving there might be done.

And the same thing can be said about our Edward Wilder, who established the Family Name in the Virginia Colony of America before 1652, and about his brother Francis Wilder, who established his line in the Maryland Colony about the same time.

Therefore, none of the following lists will be a complete record of the genealogy of the various Southeastern Wilders they attempt to chroncile. In some cases they may not even be correct, but they are the best we could produce under the circumstances, and we delayed going to press for some six years or more, in the hope that more data could be assembled and integrated, to make this record more comprehensive and complete.

Some People who might have supplied some of those badly needed missing links in this Chain of Wilders, failed us even when it was their best intentsions to try to do so, and there were some cases of Indifference, that amounted to downright disloyalty. Consequently the Score is only a small part of what we might have gathered and preserved, had an earlier start been made; Or what may even yet be accomplished with the full cooperation that the Idea really deserves.

We are indebted to many loyal Wilders, however, and to some of their kinfolks with different Family Names, for much of what we have been able to offer in the following pages. It would be impossible to name all of them now. Some may have made but a very small contribution in Information, but gave us an encouragement that was very heartening to our lagging spirit. To each of them, and to all of them, We offer our most sincere thanks, but we feel that in simple fairness We should list as many of those who seemed more interested, and as We are able to recall them now, and they are as follows:

Mr. Joseph Mason Wilder, Griffin, Ga.; Mrs. Emma Wilder Hartley, Fort Valley, Ga.; Mrs. Thelma Wilder Moore, Americus, Ga.; Mrs. Gladys Wilder Smith, Swainsboro, Ga.; Mrs. Martha Wilder Cockroft, Perry, Fla.; Mr. Milton Russell Wilder, Vinemont, Ala.; Mrs. Ida Belle Carson Raines, Gadsden, Ala.; Mr. Andrew J. Wilder, Beldin, Miss.; Mrs. Verna Wilder Denham, Williamsburg, Ky.; Mrs. Effie Rose Bostick, Sumter, S. C.; Mr. William A. Mitchiner, Oxford,

N. C.; Mr. Arthur O. Ford, Homer, La. and Mr. Foster G. Percival, Knoxville, Tenn.; not to overlook Dr. EDWIN MILTON WILDER, M. D., Sacremento, Calif.; whose example and whose assistance, have been the real inspiration that has sparked these feeble efforts.

The basis of this Third Chapter Sequence, is the uncompleted genealogical record that this writer started years ago in his effort to find his own connection with that Edward Wilder of Lower Norfolk County, Virginia. There have been many other Wilder Lines fitted into the original effort as the information warranted our doing so, but many of those Wilder Men and Women have not yet had any of their descendents established, and many of them have had only a small part of them entered as yet, and the prospect for doing so increases in doubt as the years pass by. But it is our sincere hope that other interested parties will find the data necessary to make the record more complete.

After laying a foundation with the limited data available, for the story and genealogy of Francis Wilder, of the Maryland Colony, the brother of Edward Wilder, of the Virginia Colony, in an abreviated Fourth Chapter, we have recorded in the Fifth Chapter, three incompleted Lines of the Southeastern Wilder Families whose own origins make them seem to belong on either one or the other of those two "Founding" brothers when some of the missing links are found.

But there is one incomplete line that does not yet appear to belong to either the Edward of Virginia, or to Francis of Maryland, as no trace has yet led us beyond the Revolutionary War period. It starts with WILLIAM HARRY WILLDER, afterwards spelled "Wilder", found in the Savannah Area of Georgia, from where it spread to oher Southern Georgia Areas. It seems to have come directly there from England. We have put this fragment into a temporary, Sixth, Chapter, until information is found to give its connection with one of the two earlier starting lines of Southeastern Wilders. It may be found that this line descends from that NICHOLAS, the Wilder who landed in England in 1485, by a different son than those from whom the Virginia and Maryland, or the Massachusetts lines start, but that all merge into the same original English source. It is our sincere hope also, that in preserving what we have of this line, we are going to be helpful to their future historians.

Not all of these Wilders who have served our Country in its armed forces during any of its various wars, have been given credit in this record for their patriotic contributions. In the majority of such cases the facts were not available. And when the information was available we have mentioned where such services have been registered with, and, accepted by some of the Hereditary Military Societies that have been formed to commemorate such patriotism. This is one good way to preserve some genealogical data and at the same time, give support to a worth while Organization dedicated to the better and finer interests of our Country. While keeping alive the memory and the motives of all good men rendering such service, it also gives recognition to some of all those Wilders who helped establish the American Concept of an individual liberty within a

National Freedom that has become the envied Example befor very badly confused World.

In order to catalogue each of the Wilders, and their descende in Wilder, and other family names, as they come down through the succeeding generations, with some individual identifying mark that would be fixed, and yet flexible enough to allow the insertion of additions, when such missing links are found, without disturbing their order or number, we are employing Letters to designate the Generations and Numerals to designate the various Children as they come therein. Something like the plan of the loose-leaf filing system.

For example, we designate the Edward Wilder who originated the Line in Virginia, by the letter "A" for the first place on the roster of his Line. His children are designated by the letter "B" and with a serial number designating the order in which each was born. That gives "B-1." to Francis Wilder (II), Edward's first child, (in America), "B-2." to the next child, Mickall Wilder; and "B-3." to Henry Wilder, who are all the American children of Edward Wilder, found so far. Then that Edward Wilder's Grand Children are given the letter "C", with appropriate serial numbers to show the order in which they were born in their own families, which will record the children of B-1." Francis Wilder (II), as: "C-1." for Samuel Wilder; "C-2." for Jeremiah Wilder; "C-3." for Michael Wilder (II) (named for his Uncle "Mickall") "C-4." Sarah; and "C-5." for the daughter whose first name has not yet been established. The brothers of Francis Wilder (II:) (B-2. & B-3.) should have their children designated in the same manner under their names, when found. Edward Wilder's "Great Grand-children are given the letter "D" with similar serial numbers in each family to continue the plan, with each succeeding generation thereafter, getting the next letter in alphabetical order and the appropriate serial numbers as they are required, and as long as they continue to come afterwards.

Instead of attempting to show the various generations by the traditional illustration of a Tree, out of which limbs grow for the 1st and branches from these limbs for succeeding generations, we attempt to use the annual growth rings that a cross section of the trunk will show—the last one (next to the bark) being the circle of the current generation and the preceeding rings represent the preceeding generations until you reach the center or pith for the First of a line.

Consequently, there will be many different names with the same letter and number, indicating the same descent from Edward Wilder, but who are separated from each other laterally by many years, many miles and by many different family lines, without any conflict, whatever, when their correct preceding letters and numbers are considered.

Let us take that No. "K-1." (Page 79-) who is Edward Clifton Mitchiner, born at Oxford N. C., in 1903. There will be no conflict, nor confusion with the No. "K-1. (Page 257) who is Richard Lee Wilder, born at Menlo Park, Calif., in the year 1949, (Nor of any other No. "K-1.") when their connecting generations are indicated in their proper order.

The first K-1. is the son of J-1. (G. C. Mitchiner) who is the son of I-5. (J. R. Mitchiner) who is the son of H-1. (Mary Ann Wilder Mitchiner) who is the daughter of G-1. (Reuben Wilder) who is the son of F-4. (James Wilder) who is the son of E-3. (William Wilder Jr.) who is the son of D-3. (William Wilder Sr., of North Carolina) who is the son of C-1. (Samuel Wilder) who is the son of B-1. (Francis Wilder (II) the son of "A", The originating Edward Wilder.

The second K-1. is the son of J-2. (Herman Thompson Wilder) who is the son of I-1. (Lee Herman Wilder of Louisiana) who is the son of H-1. (C. L. Wilder) who is the son of G-8. (Charley Wilder) who is the son of D-3. (William Wilder Sr., the first to bring his line to the Wilkes County Georgia Settlement) who is the son of C-3. (Michael Wilder (II) of North Carolina) who is the son of that same "B-1.", the same Francis Wilder (II) who is the same son of the same "A" and the same "EDWARD" as in the first case. Perhaps a little less tiring if we had stated one case as: K-1., J-1., I-5., H-1., G-1., F-4., E-3., D-3., C-1., B-1., A.; and the other case as: K-1., J-2., I-1., H-1., G-8., F-4., E-6., D-3., C-3., B-1., A. The "split" is in the "C" Generation.

The same plan is employed in Chapter 4, for the Francis Wilder of the Maryland Line, but it could just as well have started with an "A-2.", since the head of that Chapter might be the next child of the same family and generation as "Edward" is and he could be indentified as an A-2., without disturbing either line.

Those Fragments of integrated lines in Chapter 5 have been given temporary letters and numerals, based on an estimate of where they would relate to either Edward's line or Francis' line, according to age, so that if the missing connecting links are found, they may fit into their places accordingly. And that fragment in Chapter 6 has been started with an "A" of their own, pending more information.

CHAPTER 3.

THE WILDER FAMILY IN THE VIRGINIA COLONY

"A" EDWARD WILDER.

After some three hundred years of seeming neglect, this is going to be an attempt to record in as orderly, and in as complete manner, as our own puny efforts and such cooperation of our available Collaborators have made possible, the Descendents of that Edward Wilder and his wife Ann, after their arrival in the Lower Norfolk County, Virginia, Colony, before the year of 1652, that we could come by.

He is the first of that Family Name to appear in the Colonial Records of Virginia. But just when he landed there and where he came from has not yet been fully established. Authentic Information begins on December 6, 1652, when he is shown patenting 200 Acres of Land on MOCK JOCK BAY of DEEP CREEK and WARE RIVER, **adjoining his other lands** on which he had previously settled his family, according to Page 272 of "Nungent's Pioneers and Cavaliers of Virginia" and to Page 174 Book No. 3 of Virginia Land Patents. All mention of him ends with the probation of his Will in Lower Norfolk County Records on September 15, 1687, in which his wife Ann, and son, Henry, are named Executors and another son, Mickall, is named an heir with them. However, those same County Records, also, show that Edward and Ann Wilder deeded their "Wooded Land to Son, Frances, (II)" on May 10, 1681, and there may have been other older Children settled with previously. Those Court Records show that Edward Wilder was appointed on the Church Building Committee in 1659, giving his age as about 30 years, and other entries establish the birth of his wife, Ann Wilder, about the year of 1629.

Incomplete Records in the hands of the Harry H. Wilder Family, in the City of READING, BERKSHIRE COUNTY, England in 1944, indicate the possibility that this (Virginia) Edward Wilder, could have "been a" grandson of "HENRY" of the COMBE HANTS, the great grandson of JOHN WILDER, of the NUNHIDE ESTATE, therefore the great, great grandson of the NICHOLAS WILDER (himself) of the SULHAM Estate, who came from Normandy, France, with the Earl of Richmond, in the Invasion, in the year of 1485. The EDWARD of that Line, of appropriate age, had an older brother, "John" who would inherit, and remain on the Estate, and he, also, had a brother named 'FRANCIS" who as did the Virginia Edward, came to America, Francis settled in the Colony of Maryland. This provides some basis for a connection between the Edward and Francis brothers, in these two Southern Colonies with the brothers, Edward and Francis, of the appropriate period, in England. There is some discrepancy however, between the ages and the names of the wives of the Edward in Virginia, and the Edward in England, which may be due to the incompleteness of the early Virginia Records that are now available,

or that the wife named MARIE, shown in England, in 1645, may have died soon afterwards, prompting EDWARD, to seek a new start in life with a new wife, on a new Estate of his own, in a brand new Country.

By using such positive information as we do have, we can now begin a Genealogical Record for that EDWARD WILDER, the first Wilder known of in Virginia, with the, so far, established descendents of the three children: Francis (II), Henry, and Mickall, identified to this date . . (no record of daughters found as yet.)

B-1. FRANCIS WILDER (II).
Son of Edward and Ann Wilder, of Lower Norfolk County, Virginia Colony, where he was born about 1650. He was a Nephew and namesake of Francis Wilder, a Pioneer Settler at Bird's Creek, Charles County, in the Colony of Maryland. We have found no information about the marriage of Francis Wilder (II), but his Will was probated in Norfolk County, in 1723, and it is believed that the following Children are indicated as: Samuel, Jeremiah, Michael (II), Sarah, (Mrs. Joseph Sawyer) and another daughter deceased before the Will, who had been Mrs. Thomas Voss.

(As the other two sons of Edward & Ann Wilder: "B-2." Henry & B-3. Mickall, have not yet been explored and no data acquired on them so far, we will merely note them in the appropriate sequence, at the end of the record of B-1. Francls (II), in order to record them as part of the 2nd, or "B" Generation from EDWARD of Virginia, which itself, is far from complete.)

The descendents of B-1. Francis (II) start with:

C-1. Samuel Wilder, (son of Francis (II), was born in Lower Norfolk County, Virginia Colony, about 1685, some of whose descendents later started Southward into the "Albermarl Country", into that part of the North Carolina Colony that became the Counties of Franklyn, Wake and Johnson, from which some of their descendents ventured further Southward and Westward. Recorded data about them and their wanderings is pitifully scant but among their Children are believed to "be" the following:

D-1. John Wilder (son of G-1 Samuel) b about 1720 in North Carolina. He had Land transactions in Edgecombe, Granville and Cumberland counties, N.C., His will was proven in the latter County in 1800 naming the following children:

E-1. William M. Wilder, bought land in Johnson Co. NC in 1800.

2. Mary Ann Wilder also owned land in same County.

3. Lucretia Wilder (married Mr. Smith)

D-2. Samuel Wilder Jr. owned land in Nash County, NC.

3. William Wilder b abt 1730 owned land in Franklin and Johnson County NC, Among his children are: Samuel III, Moses, William Jr., Mathew and Joseph.

E-1. Samuel Wilder III, b abt 1760 m Frances Irvin. They had:

F-1. Joseph Wilder (II) died abt 1815.

2. Hillory Wilder (called "Till") b 5/18/1784 married Esther Avery in 1803 d 1848 lived at Raleigh, NC. had:

G-1. Polly (Mary) Wilder m Wiley Hinton in 1831, had:

H-1. William H. Hinton

2. Gaston Hinton

3. Mary Hinton m Madison Richardson

4. Victoria Hinton

5. Kate Hinton

6. Caroline Hinton

G-2. Esther Wilder m William Richardson

H-1. Hillory Richardson

2. John Richardson

3. Joseph Richardson

4. Madison Richardson(II) m Mary Hinton(II)

5. Sally Richardson m Mr. Pippin

G-3. Frances Wilder m (1) Thomas Bridgers (2) Jno Smith

H-1. Thomas Bridgers Jr.

2. Mary Bridgers m Nathan Wyatt (2) Rufus Dunn

3. Anna Bridgers b 1826 m Dr. Jas. Dunn

G-4. Nancy Wilder m (1) Jno Whiteley 1825 (2) Reuben Wilder (G-1,F-4,E-3 of D-3 of C-1 of B-1 of 'A')lived Franklin, County, NC.

H-1. Hillory Madison Whiteley b 1827 was a M.D.

I-1. John R. Whiteley b 1847

2. Annie S. Whiteley b 1848

H-2. James Reuben Wilder (Son of Nancy & Reuben) b 1850 m Miss Canady and they had:

I-1. Nellie Wilder m S.S. Morris Oxford, NC.

G-5. Caroline Wilder m Rufus Edmonson

H-1. Alice Edmonson m Dr. A.S. Brooks, MD.

2. Lucy Edmonson m Jordan Batts

3. Sally Edmonson m Wm. C. Taylor

G-6. Hillory Madison Wilder b 1823 d 1849

7. Elizabeth Ruffin Wilder m Ransom Hinton

H-1. Mary Hinton m Addison Lee

2. Lydia Hinton m William Lee

3. Anna Hinton

4. William Hinton

G-8. Gaston Henry Wilder b Johnson Co.NC.1814 m Sarah

Hinton 1850 served in Mexican War d 1875.

H-1. Hillory Madison Wilder (II) b 1851 m Sally D. Worsham, Charlotte, N.C. 1876

I-1. Caroline M. Wilder b 1877 m W.A. Murrell, Charleston, W.Va.

2. Celeste Wilder b 1881 m Kenneth Blake, Boston, Mass.

3. Gaston H. Wilder Jr., b 1884

H-2. Fannie Hart Wilder b 1855 m David I Fort 1875

I-1. Katherine Wilder Fort b 1876 m P.R. Anderson and had:

J-1. William Hinton Wilder Anderson b 1914 m 1939 Mary E. Ferguson b 1915 had:

K-1. W.H.W. Anderson Jr. b 1944

2. Margaret Skinner Anderson b 1946

3. child born Sep. 1952

I-2. William Lile Fort b 1877 m Eleanor Huske

3. Lina Hart Fort b 1879 d young

4. Sallie Hinton Fort b 1880

I-5. David Ira Fort Jr. b 1882 m Elizabeth Robinson and had:

J-1. Katherine Robinson Fort b 1922

I-6. Fannie Myatt Fort b 1883 m T.N. McElwee

7. Gaston Wilder Fort b 1887 d 1933

8. Nellie Fort b 1889 lives in Raleigh, NC

9. Mary Greggory Fort b 1892

H-3. Samuel Wilder b 1857 an atty. Birmingham, Ala.

4. Katie Avera Wilder b 1859 m Wm. H. Rogers 1880

I-1. Gaston Wilder Rogers b 1884 m Agnes Bethea

J-1. Ann Herndon Rogers b 1925

2. Jane Haywood Rogers b 1927

I-2. Katherine Wilder Rogers b 1892

3. William Haywood Rogers Jr. b 1896 m Mary Cook

J-1. Elizabeth Cook Rogers b 1922

2. Wm H. Rogers (III) b 1926

H-5. William Hinton Wilder b 1863 m 1897 d 1927

H-6 Gaston Henry Wilder, Jr. son of G-8 Gaston Henry Wilder, b Johnson Co. NC abt 1866 m Leonara Howth and moved to Galveston, Texas, they had:

I-1. Gaston H. Wilder III m Lillian Kennedy and they had:

J-1. Betty Jean Wilder b abt 1931

I-2. Leonora Deleon Wilder (no details)

H-7 Sarah E. Wilder b 1869 m Frank V. Evans.No Further information.

8. James Isaac Wilder, son of Gaston Henry Wilder b in NC 1872 m Bobbie Woods 1897 lived in Birmingham, Ala. and has:

I-1. Rosa Woods Wilder m W.S. Watkins 1921 and had J-1.

J-1. Jean Wilder Watkins b 1922 d 1925

2. Warner S. Watkins Jr. b 1925

F-3. William (Billie) Wilder, son of E-1 Samuel & Frances Ervin Wilder,b abt 1786 in Johnston Co. NC m Sophie Strickland 1816 lived at Louisburg NC they had:

G-1 William Calvin Wilder b 1/29/1818 d 4/19/1893 m Catherine Tharrington 1847. They lived at Franklinton NC and they had:

H-1 Mary Catherine Wilder m Dewitt Thattington.They had:

I-1 Kate Tharrington b and died at an early age

I-2 Annie Tharrington b 9/6/1869 m Johnny Wester They had:

J-1 Delanie Wester b 9/1894 m Charlie High 12/1910 They had:
K-1 John Wesley High m Pattie Winters They had:
L-1 Faye High
L-2 Beckie High
L-3 Johnnie High
K-2 Wilma High m Zybrosky
J-2 Boy died at young age
J-3 Arch Wester b 8/21/1897
J-4 Eugene Wester b 1899 m Pattie Smith
K-1 Howard Wester
K-2 Gilbert Wester
J-5 Child died at early age
J-6 Melvin Wester b March 27, 1902 m Thelma Everett 10/7/1926
K-1 Robert Wester b 3/8/1930 m Mary Alice Meranville 12/2/1957
K-2 Allen Wester b 1/8/1945
J-7 Ruby Wester b June 10/1904 m M.C. Godwin 12/24/1924
J-8 Ruth Wester b 1906 m R.P. Frazier
K-1 R.P. Frazier married and had:
L-1 Rufus Frazier
K-2 Billy D. Frazier
J-9 Child died at young age
I-3 Molly Tharrington 12/1900 m Johnny Hedgepeth.They Had:
J-1 Zerminta (Mint) Hedgepeth b 12/16/1901 m Frank Dennis. They had:
K-1 Jewel Dennis b 6/1922 m Wilson Harris, had:
L-1 Patricia Harris
L-2 Woodrow Wilson Harris
L-3 Dennis Harris
K-2 Rose Marie Dennis b 11/9/1933 m Frank Reed, Jr. They had:
L-1 Martha Reed
J-2 Willia Mae Hedgepeth b 4/1903 m Wilber Marshburn
K-1 Mary Ellen Marshburn
K-2 Rachel May Marshburn
J-3 Hiawatha Hedgepeth b 12/15/1904 m Martile Hunt
I-4 William Presley (Essie) Tharrington b 4/10/1871 m Lula Tucker 12/25/1895
J-1 Lucy Tharrington b 4/24/1905 m William Owens 3/6/1929
K-1 Billie Tucker Owens b 2/21/1930 m Marion Adams 4/9/46
L-1 Larry Adams
L-2 Sandra Adams
J-2 Clinton Allen Tharrington b 11/16/1896 m Betsy Baker 11/1921
K-1 Clinton Allen Tharrington, Jr. b 11/6/1922 m Elsie Coggins 10/19/1944
L-1 Norman Tharrington
L-2 Cathy Tharrington
L-3 Janet Tharrington
L-4 Ricky Tharrington
K-2 Katherine Bodie Tharrington b 6/20/1924 m Lennis Pearce
L-1 Wayne Pearce
K-3 Helen Tucker Tharrington b 9/29/1927 m Therman Pearce
L-1 Patricia Pearce
L-2 Connie Pearce
K-4 Dorothy Willis Tharrington b 2/14/1932 m Bennie A. Gupton,Jr.

L-1 Betsy Lou Gupton
K-5 William Baker Tharrington b 12/27/1936
J-3 Estelle Tharrington b 7/11/1908
I-5 Richard Kingsberry Tharrington b 9/18/1873 m Nellie Carter
J-1 Spurgeon Tharrington b 10/18/1906 m Elizabeth Long 1/6/1926
K-1 Ronald Tharrington b 10/7/1926
J-2 Claude Tharrington b 8/11/1899 m Bessie Strickland 8/1920
K-1 Mary Elizabeth Tharrington b 7/24/1922 m Larry Grant
L-1 Marie Grant m Leonard Taylor
L-2 Frances Grant
L3- Larry Grant
L-4 George Grant
L-5 Shirley Grant
L-6 Tommy Grant
L-7 Connie Grant
L-8 Terry Grant
L-9 Jerry Grant
K-2 Delnie Katherine Tharrington b 5/17/1924 m William Wilson
L-1 William Wilson, Jr.
L-2 Betty Jo Wilson
L-3 David Wilson
K-3 Corinna Tharrington b 10/13/1926 m Norman Gooch
L-1 Norman Gooch, Jr.
L-2 Raymond Gooch
L-3 Vickie Gooch
K-4 Howard Green Tharrington b 9/13/1928 m Delores Parker
L-1 Faye Tharrington
second marriage to Doris Thomas 2/1950
L-2 Phyllis Tharrington
L-3 Joyce Tharrington
L-4 Theressa Tharrington
K-5 Margaret Eloise Tharrington b 11/2/1930 m Roscoe Chase 7/3/1950
L-1 Joyce Chase
K-6 Judith May Tharrington b 10/14/1932 m Harvey Kearney 2/1950
L-1 James Lee Kearney
L-2 Brenda Kearney
L-3 Faye Kearney
K-7 Ruby Jean Tharrington b 1934
K-8 Archie Talmadge Tharrington b 2/28/1936 m Selma Caudell
L-1 Deborrah Tharrington
K-9 Spurgeon Nathaniel Tharrington b 5/17/1938
H-2 Benjamin Wilder died early
H-3 William Thomas Wilder b 3/31/1850 m Otelia Uzzell 11/25/1874
I-1 Mary Catherine Wilder b 9/11/1875 died young
I-2 Hattie Olivia Wilder b 8/21/1876 m Frank Glasgow 12/2/1896
J-1 Beulah Glasgow b 10/12/1897 m Johnny Perdue 7/7/1918

K-1 Lilly Ray Perdue b 5/1/1919m Junior Edwards (Sec M Roy Weaver)
L-1 William Weaver(Adopted)
K-2 John Young Perdue b 3/18/1921 m Marie Ayscue
L-1 Patricia Perdue

L-2 John Perdue
L-3 Nancy Perdue
L-4 Curtis Perdue
L-5 Joyce Perdue
K-3 Maurice Perdue b 5/8/1922 m Evelyn Pearce
L-1 Cynthia Perdue
L-2 Reva Perdue
L-3 Pamala Perdue
K-4 Frances Perdue b 9/20/1924 m Leland Ayscue
L-1 Janet Ayscue
L-2 Linda Ayscue
J-2 Willie Glasgow b 8/17/1899 m Gunny Kirkland
K-1 Doris Glasgow m Howard Donald
L-1 Howard Donald, Jr.
L-2 Kirkland Donald
L-3 Susan Donald
K-2 Peggy Glasgow m Marvin Bradley
J-3 Morris Glasgow b 9/1/1901 m Alice Hayes
K-1 Darrell Glasgow
K-2 Gene Glasgow m Rose May Huges
J-4 Mattie Glasgow b 5/3/1904 m Edward Bell
K-1 Edward Bell, Jr.
J-5 Willis Boone Glasgow b 2/25/1909
J-6 Mary Glasgow b 9/27/1907 m Harvey Williams
J-7 Otelia Glasgow b 3/1/1912 m Johnny Mack Landcaster
K-1 John Landcaster
K-2 Edward Landcaster
K-3 Charlotte Landcaster
J-8 James Glasgow b 10/8/1915 m Grace Perry
K-1 Linda Glasgow
K-2 Dorothy Glasgow
K-3 Katherine Glasgow m Gerald Young
K-4 James Glasgow
I-3 Fannie Lee Wilder b 10/7/1878 d 8/10/1895 m James Southall. No chil.
I-4 Annie Lee Wilder b 8/24/1881 d 8/8/1900 m James Southall 12/20/1899
I-5 Martha Elizabeth (Pat) Wilder b 6/27/1884 m Louis Southall 10/24/1906
J-1 Clelan Wilbur Southall b 9/8/1907 m Josephine Strange
K-1 Janet Strange Southall b 5/3/1937 d 5/3/1937
K-2 Clelan Wilbur Southall, Jr. b 10/28/1938
K-3 Kay Southall b 4/12/1941
K-4 Faye Southall b 4/12/1941 m Lindsey Harrison 7/24/1959
J-2 Annie Pearl Southall b 2/24/1909 m Jimmie Smith
J-3 William Fernie Southall b 11/30/1910 m Rowena Ellington
K-1 Judy Southall
K-2 Phyllis Southall
J-4 Elizabeth Yarborough Southall b 3/27/1913 m Bruce Pope
K-1 Tommy Pope (Adopted)
J-5 Ruth Hazel Southall b 7/28/1916 m Jimmy Burns
K-1 Richard Louis Burns
Secon m Ray Chenski
K-2 Ronnie Chenski
K-3 Randy Chenski

K-4 Robyne Chenski
J-6 Grace Mildred Southall b 12/11/1918 m Carl Plock
K-1 Deborah Plock
J-7 Nellie Wilder Southall b 1/23/1921 m Walton Hayes
K-1 Dawn Hayes
J-8 Perry Ricks (Johnny) Southall b 10/8/1923 m Mary Wheeles
J-9 Wilson Taylor Southall b 9/29/1926
I-6 William Calvin (Sank) Wilder II b 11/11/1886 m Lillie Alley 11/29 1905
J-1 Geneva Belle Wilder b 9/12/1906 d 10/13/1918
J-2 Greenwood Wilder b 5/21/1909 m Beatrice Smith
K-1 Ginger Lee Wilder m 3/10/1929
K-2 Mike Wilder
K-3 Nolan Wilder
J-3 David Lee Wilder b 4/8/1912 m Lela May
K-1 Dorothy Wilder
K-2 David Lee Wilder, Jr.
K-3 Rex Wilder
J-4 Raymond Wilder b 5/18/1915 m Coar Mary Dean
J-5 Eva Wilder m 8/17/1919 m Kenneth Betts 3/1/1946
K-1 Kenneth Betts, Jr.
J-6 Ruth Wilder b 3/21/1925 m Jim Barbee 5/3/1947
K-1 Vincent Barbee
K-2 Victor Barbee
J-7 Hubert Wilder b 3/8/1929 m Lib Jacup
K-1 Constance Dian Wilder
K-2 Dale Wilder 8/14/1950
second m Janet Pendleton 12/22/1956
J-8 Joyce Wilder b 12/23/1930 m Bobby Lewis Strum 6/19/1953
I-7 Lucy Alice Wilder b 4/26/1889 m Robert Neal
J-1 Perry Neal
J-2 William Neal
J-3 Mary Neal b 9/9/1915 m Maynard Baker 12/19/1925
K-1 Jean Baker b 7/14/1940
J-4 Robert Neal b 1/12/1917
J-5 Wallace Neal b 3/14/1918 m Elizabeth McGhee
K-1 Janet Hazel Neal
K-2 Robert Thomas Neal
K-3 Linda Gale Neal
J-6 Elizabeth Neal b 11/11/1919 m Edward Credle
K-1 Joy Credle (Adopted)
J-7 John Neal b 8/3/1921 m Melva Cheek
J-8 William Grey Neal b 7/18/1925
J-9 Martha Ann Neal b 3/1/1923
J-10 David Neal b 9/1/1928 m Daniese Inscoe
K-1 Shirley Neal
K-2 Dwight David Neal
I-8 Jessie Wilder b 12/17/1891 m Lucas Perdue 5/11/1910
J-1 Thomas Perdue b 3/24/1911 m Ola Rudd
K-1 Charlotte Perdue
K-2 Sylvia Perdue m Julian Beard
L-1 Michael Beard

K-3 Jenette Perdue
J-2 Bert Perdue b 12/29/1912 m Ailene Dennis
K-1 Bert Perdue, Jr.
K-2 James Perdue
K-3 Wayne Perdue
K-4 Judith Perdue
J-3 Ernestine Perdue b 4/28/1915 m William Duke
K-1 Januce Duke m Dalton Bailey
L-1 Nancy Bailey
K-2 Joan Duke
K-3 Billie Ann Duke
K-4 Carolyn Duke
J-4 Brantley Perdue b 7/20/1917
J-5 James Howard Perdue b 4/12/1920
J-6 Alma Lee Perdue b 3/1/1929 m John Cone
K-1 John Cone, Jr.
I-9 Lessie Wilder b 12/17/1891 m B B Wilson
Second m Bill Lewis
I-10Sallie Asia Wilder b 8/13/1894 m John Edward Nelms 1/28/1914
J-1 Annie Lee Nelms b 10/15/1914 m W.L. Pleasants
K-1 Maggie Lee Pleasants M Ray Lewis
L-1 Andy Lewis
2 Randy Lewis
3 Tommy Lewis
4 Brent Lewis
K-2 W.L. Pleasants, Jr. m Janet Gilliam
K-3 Carl Pleasants
K-4 James Pleasants
J-2 Louise Nelms b 4/13/1916 m David Cyrus
K-1 Carolyn Cyrus m Bobby Bush
L-1 Jimmy Bush
K-2 David H. Cyrus m Peggy Ellington
L-1 David Cyrus
L-2 Deborad Cyrus
K-3 Russell Cyrus
K-4 Lynn Cyrus
J-3 Helen Nelms b 8/24/1922 m Early Baraham
K-1 Faye Baraham
2 Edward Baraham
3 Mike Baraham
4 Patricia Baraham
5 Phillip Baraham
J-4 Florine Nelms b 5/18/1918
J-5 John Edward Nelms killed in World War II
J-6 Russell Nelms b 8/5/1924 m Mavis Layton
K-1 John Russell Nelms
2 Steve Nelms
3 Warren Nelms
J-7 James Nelms b 8/29/1926
J-8 Etta Marie Nelms b 2/21/1929 m Herman Kemp
K-1 Terry Kemp (Adopted)
J-9 Maragret Nelms b 7/7/1932

I-11 James John Wilder b 7/21/1899 m Ruby Harris
J-1 Geraldine Wilder m Steven Wan Wager
K-1 Steven Wan Wager
H-4 James Hilary Wilder b 4/21/1854 m Sallie Virginia Beachum 3/8/1883
They lived near Franklinton. He died 3/17/1946
I-1 Daughter born and died 8/4/1884
I-2 Son born August 4/1884 d 8/25/1884
I-3 Calvin C. Wilder b 8/14/1885 d 10/6/1885
I-4 Nellie Cade Wilder b 8/29/1887 m Oliver Wiston Perry 4/9/1919
J-1 Virginia Frances Perry b 3/13/1920 m Watson Mitchiner
K-1 David Mitchiner
2 Wallace Oliver Mitchiner
J-2 Linda Elizabeth Perry b 8/17/1921 m Norman Woodrow Jones 12/6/1940
J-3 Rebecca Ann Perry b 5/9/1924 m Kerman Stallings 12/21
J-4 Billie Wilder Perry b 11/4/1925 m James David Perry 4/21/1944
m John Emsley Ethridge 6/14/1953
K-1 Emsley Ethridge 7/18/1956
K-2 Penelope Ethridge 9/1/1957
K-3 Ezra Ethridge 4/1/1959
J-5 Nell Perry b 4/12/1927 m Sam Jones Beasley 1/1949
K-1 Cade Beasley
K-2 Rose Beasley
K-3 Jo Dee Beasley
I-5 Annie May Wilder b 5/29/1889 m Alfred Leonard 9/4/1918
J-1 Alfred Beachum Leonard b 10/9/1923 m Elizabeth East 1/24/1949
K-1 Joseph Beachum Leonard b 1/9/1956
J-2 Kemp Battle Leonard b 10/9/1923 m Ernestine Van Hook10/16/1948
K-1 Susan Victoria Leonard b 6/10/1953
J-3 Myra Joyce Leonard b 9/14/1926 m Andrew Henderson Jr10/23/1943
K-1 David Henderson b 5/29/1949
2 Ann Henderson 9/5/1951
3 Andrew Robinson Henderson III 12/3/1956
4 Nancy Henderson b 7/15/1959
I-6 Mary Kate Wilder b 10/7/1890 m Roy Thomas Purnell
J-1 Kathryn Purnell b 7/29/1913 m John Mills 11/28/1950
J-2 Joan Purnell b 6/1/1917 m Victor Aldridge 6/8/1940
K-1 Kaye Aldridge b 12/23/1941
2 Thomas Aldridge b 4/11/1947
3 Sue Aldridge b 12/9/1953
J-3 Rial Omega Purnell b 3/26/1920 m Jessie Smith 8/9/19
K-1 Beverly Purnell
2 Lynn Purnell
I-7 Hilary Madison Wilder b 8/27/1892 m Ada Moss d 2/23/1920
J-1 Ada Hilary Wilder b 8/13/1920
J-2 Sally Virginia Wilder b and d 7/24/1917
I-8 Thomas Jones Wilder b 11/4/1894 m Mary Gertrude Wilder, who was a daughter of H-12 Leonidas (Lee) Wilder, a son of G-4 James William Wilder, a son of F-4 James Wilder, a son of E-1 Samuel Wilder II, a son of D-3 William, a common ancestor.
I-9 James Bert Wilder b 1/28/1898 m Mattie Maude Cox
J-1 Vernie Bert Wilder b 2/14/1932

I-10 Eleanor Elizabeth Wilder b 2/20/1900 M William Ataway Eaton 12/21/29
J-1 Amelia Jean Eaton b 1/14/1933 m Willis Pearce Weathers 6/27/1956
J-2 Martha Swan Eaton b 5/4/1934 m Ralph Harrison Lane 11/12 1955
K-1 Martha Ruth Lane b 9/23/1956
2 Ralph Harrison Lane, Jr. 2/9/1958
3 William Jessie Lane b 3/16/1959 and died
J-3 William Ataway Eaton, Jr. b 9/20/1935
I-11 Bruce Aleese Wilder b 8/14/1902 m James Fredrick Power d 2/25/1959
J-1 James Fredrick Power,Jr. b 11/121925 m Louise Loving
K-1 Norman Zane Power
2 James Alan Power
J-3 Virginia Dare Power b 6/4/1928 m William Akan Rhodes
J-4 Henry Power born and died
I-12 Glenn Beachum Wilder b 7/9/1904 m Edna Earl Perry
J-1 James Hilary Wilder b 6/2/1940
J-2 Glenn Beachum Wilder,Jr b 6/30/1941
J-3 Sally Rose Wilder b 9/21/1942
J-4 Edna Perry Wilder b 9/14/1943
J-5 Ann Williams Wilder b 11/18/1944
J-6 Thomas Wiston Wilder b 10/8/1945
J-7 Mary Helen Wilder b 11/4/1946
J-8 Maragret Lois Wilder b 12/7/1951
J-9 Kathryn Virginia Wilder b 3/15/1954
J-10 Elizabeth Susan Wilder b 12/3/1958
G-2 Bryant Wilder b 7/4/1820 m Martha Ann Marshal Perry 2/7/1854
d 1/17/1892 m Louisa Perry 2/9/1865
H-1 Frances Elizabeth Wilder b 7/15/1855 m William Henry Perry 12/12/1876
I-1 Algenon Bryant Perry b 3/4/1878 m Onnie Tucker 8/12/1924
I-2 Oliver Wiston Perry b 3/8/1882 m Nellie Cade Wilder 4/9/1919
J-1 Virginia Frances Perry b 3/13/1920 m Watson Mitchiner
K-1 David Watson Mitchiner
2 Wallace Oliver Mitchiner
J-2 Linda Elizabeth Perry b 8/17/1921 m Woodrow Jones12/6/40
J-3 Rebecca Ann Perry b 5/9/1924 m Kerman Stallings 12/21
J-4 Billie Wilder Perry b 11/4/1925 m James David Perry4/21/44
m John Emsley Ethridge 6/14/1953
K-1 Emsley Ethridge 7/18/1956
K-2 Penelope Ethridge 9/1/1957
K-3 Ezra Ethridge 4/1/1959
J-5 Nell Perry b 4/12/1927 m Sam Jones Beasley 1/1949
K-1 Cade Beasley
K-2 Rose Beasley
K-3 Jo Dee Beasley
I-3 Maggie Ann Perry b 3/22/1885 m Alphus Underhill
J-1 Roxie Underhill b 11/1/1907
J-2 Fannie Underhill b 11/21/1909 m Charlie Timberlake 10/4/1935

K-1 Frances Ann Timberlake b 12/14/36 m Albert Kline
K-2 Carolyn Timberlake b 12/24/1942
J-3 Crystal Underhill b 4/8
J-4 William Underhill
J-5 Wingate Underhill b 8/1916 d 4/8/1919
J-6 John Perry Underhill b 6/4/1920
H-2 Oliver Bryant Wilder b 3/12/1857 never married
G-3 Josiah (Joseph) Wilder (son of William Wilder and wife Sophie Strickland) who left Louisburg, N.C. where he was born about 1821 to go to Branden's station, Tenn. with his brother William Lee Wilder. M Marilda Chamblee, their children are known to be:
H-1 William Oliver (Dock) Wilder b 1845 d 1903 m Dora McKnight. They lived at Branden Sta., Tenn and had:
I-1 Joseph Franklin Wilder b 11/4/1883, Gallaway Tenn, m Ella Elizabeth Stovall Harper. He d 9/29/1925 and they had:
J-1 Daisy Marie Wilder b 5/9/1908, Rosemark, Tenn m Harold Charles Palfrey, settled in Galveston, Texas. She d 3/2/54
K-1 Ella Margret Palfrey b 8/13/1929 Memphis, Tenn
2 Melvin Eugene Palfrey b 1932 died very young
3 Gertrude Elizabeth Palfrey b 1/26/1934 Shreveport La, died young
4 Martha Elva Palfrey b 11/24/1935 m John D Baskett
L-1 Dennise Kay Baskett b Galveston, Tex 11/23/1952
K-5 Joyce Marie Palfrey b 1938
6 Harold Charles Palfrey, Jr b Galveston, Tex 11/7/1940
J-2 Horace Melvin Wilder b at Rosemark, Tenn 9/12/1909 m Lena Vaugh Couch 11/25/1933 settled Memphis, Tenn and had:
K-1 Joseph Denny Wilder b Archville, Tenn 1/13/1935
2 Martha Delle Wilder b Memphis, Tenn 6/26/1938
3 Charles David Wilder b 12/4/1940
4 Laura Vaughn Wilder b 6/7/1943
J-3 Oliver Thurman Wilder b Rosemark, Tenn 5/15/1911 m Vernice Laperouse and settled at Galveston, Tex
K-1 Charlotte Ann Wilder b New Iberia La. 6/18/1946
J-4 Joseph Franklin Wilder, Jr b 1915 d 1917
5 Flippin Earl Wilder b Rosemark, Tenn 1/10/1919 m Ellen Alvin Bosarge
K-1 Ella Velora Wilder b Galveston Texas 9/10/46
2 Vernon Earline Wilder b 8/16/1949
I-2 Florence Wilder married and had:
J-1 daughter m Hanks
I-3 Robert Thurman Wilder b Atoka, Tenn 12/21/1889 m Grace M Davis
J-1 Lena Agnes Wilder b Blytheville, Ark 1913 m Hubert Frampton Rush
K-1 Hubert Lee Rush b Greenwood, Miss 8/15/39
2 Agnes Ann Rush b Pascagoula, Miss 1944
J-2 Vena Beatrice Wilder b 1916 in infancy
3 Russell Thurman Wilder b Blytheville, Ark 1917 m Geneva N Clark
K-1 Jo Ann Wilder b Luxora, Ark 7/27/1938
K-2 Margaret June Wilder b 7/4/1940
K-3 Grace Nell Wilder b 5/3/1943

K-4 Virginia Dale Wilder b Blytheville,Ark 1950
K-5 Jaqualine Wilder b 8/21/1953
J-4 Lula Margaret Wilder b Blytheville,Ark 9/3/1919 m Gilbe Lynch
K-1 Jimmie Gilber Lynch b Oceola,Ark 5/30/1941
K-2 Robert Earl Lynch b 10/4/1943
J-5 Eddie Lee Wilder b 5/30/1923 d very young
William Oliver Wilder then m (2) Laura Davis and Had:
I-4 Eldred Earl Wilder
I-5 Samuel E Wilder
I-6 Dorothy Blanche Wilder m Mr. Holloway and had 2children,names unknown
H-3 Applewhite B (Bud) Wilder (son of Josiah (Joseph Wilder) b at Braden Sta., Tenn and later in life moved back to Louisburg,NC
H-4 Josiah (Joseph) Wilder Jr. b at Braden Sta. Tenn abt 1852 m Ella T Curline.
I-1 Earle Vernon Wilder b 1887 m L.D. Wilson 1887 lives Memphis,Tenn
I-2 Pearl Wilder (Twin sister of Earle Vernon Wilder)d in infancy
I-3 Curline Wilder b 1890 d infancy
I-4 Sale Wilder b 1897
I-5 Glenn Elco Wilder b 1893 d 1936 m Teresa Melgara and had:
J-1 Ann Louise Wilder b 1923 m W.A. Shirley and had:
K-1 Sunny Ann Shirley b 1940
K-2 Glenn Arthur Shirley b 1947
J-2 Joseph Wilder III b 1921 m Tris Bateman 1946 and had:
K-1 William Joseph Wilder b 1947
K-2 Sue Elane Wilder b 1948
J-3 Frank Elco Wilder b 1926
H-5 Florence Wilder b 1855 m Z.T. Terrell 1872
I-1 Irene Terrell b 8/24/1874 m E.H. Kemp
J-1 Terrell Edwin Kemp M Eleanor Harris
K-1 Helen Kemp m George Johnson
L-1 Edwin Johnson
L-2 George M Johnson
L-3 Gene Johnson
K-2 Edwin Kemp m Lillie Aycock
L-1 Eleanor Jane Kemp
J-2 Herman Kemp b 1902 m Clara Gilliam
K-1 Herman Kemp m Marie Nelms
L-1 Terry Kemp (Adopted)
K-2 Hazel Kemp m Richard Collier
L-1 Richard Collier
L-2 Darrell Collier
L-3 Thomas Collier
K-3 Jean Carolyn Kemp m Dan Looper
L-1 Joy Looper
J-3 Allen Wilder Kemp b 1904 m Margaret Travis
K-1 Ann Kemp m J.W. Davis
L-1 Diana Davis
L-2 Jim Davis
J-4 Edith Kemp b 1914 m Nelson Frisbe
K-1 Ellen Frisbe 1955

K-2 Robert Frisbe
J-5 Toliver Thomas Kemp b 1917 m Cora Bobbitt
K-1 Roy Thomas Kemp m Mattie Beckham
L-1 Caroyl Kemp
K-2 Peggy Kemp m Bobby Land
K-3 Cora Alice Kemp
K-4 Abe Jackson
Second M Helen Harris
K-5 Irene Kemp
K-6 Gale Kemp
I-2 Florence Terrell m J.K. Dorsett
J-1 J.K. Dorsett m Anna Lee Smith
K-1 Jim Dorsett
K-2 Anna Lee Dorsett
K-3 Rush Terrell Dorsett
J-2 Sarah Dorsett m Ervin Boyle
K-1 Sarah Boyle
K-2 Sally Boyle
I-3 Tolliver Terrell never married
I-4 Herman Terrell died age 12
H-6 Spurgeon Wilder, married and had
I-1 Frances Wilder m A.G. Neville,Jr. Gallaway, Tenn.
H-7 Mike Wilder
G-4 William Lee Wilder b NC, son of F-3 William (Billie) & Sophie Wilder b abt 1823 went to Braden's Sta.,Tenn, m Sarah Ann Jackson and had:
H-1 William Oscar Wilder b 1863 m Theda Postell d 1932
I-1 Ruth Wilder b 1900 m C.G. McMillan
J-1 Sarah McMillan
H-2 Lucius Lee Wilder b 1865 d 1920
H-3 Albert Spurgeon Wilder b 1867 d 1933 m Mary Lois Hodges,lived Gallaway Tenn they had:
I-1 William Albert Wilder b 1903 m Cornelia Cole
J-1 Ann Battle Wilder b 1934
J-2 William Albert Wilder,Jr b 1936
J-3 John Cole Wilder b 1944
I-2 Linnie Frances Wilder b 1909 m A.G. Neville,Jr
J-1 Albert G Neville,III b 1943
J-2 Ann Hamblett Neville b 1931
H-4 John Chamberley Wilder b 1873 m Martha Shelton
I-1 John Shelton Wilder b 1932 m Marcelle Morton
J-1 John Shelton Wilder Jr b 1943
J-2 David Morton Wilder b 1947
I-2 Wiggins Wilder b 1923 a M.D. Summerville,Tenn.
H-5 Homer Jackson Wilder b 1870 d 1940 no details
G-5 Samuel Taylor Wilder, son of F-3 William & Sophie Strickland Wilder, b 1826 d 1890 m Catherine Rush Terrell 1859 lived at Louisburg NC and had:
H-1 Thomas Bonner Wilder b 1890 m Frances Page 1902 lived Aberdeen NC where he practiced law. They had:
I-1 Mary Page Wilder b 1903 m (1) H.L. Johnston (2) Jno. F. O'Rouke and lived in New York City.
I-2 Emma Page Wilder b 1905 m Karl Pohl 1932 lived in New York

City and had:
J-1 Mary Grances Pohl b New York City, 1935
J-2 Alice Wilder Pohl b same place 1940
I-3 Thomas Bonner Wilder, Jr b 1907 d young
I-4 Allison Francis Wilder b 1909 m Effie Leland lived Summerville, SC
J-1 Allison Francis Wilder, Jr. b 1937
J-2 Frances Page Wilder b 1942
J-3 John Wilder b 1947
I-5 Alice Wilson Wilder b Louisburg,NC 1912 m James Smith Ish,Jr in Detroit, Mich 1945,lived at Marietta,Ga and had:
J-1 Frances Page Ish b Reuton,Washington, 1946
J-2 James S. Ish, Jr b same place 1948
I-6 Dr. Rabateau Terrell Wilder MD b 1914 m Virginia Grier b Rocky Mt., Va. 1/1920. M 11/30/1946 at Aberdeen, NC lived at High Point NC
J-1 Rabateau Terrell Wilder, Jr b Wilmington NC 4/1/1948
J-2 Martha Grier b Knoxville, Tenn 7/20/1952
I-7 Henry Page Wilder b 1916 m 6/14/1947 Ruth O Obermeyer (b 5/12/1920 St. Louis, Mo. served as 1st Lt A.N.C. WWII) He as Capt US Army Signal Corps, Living Arlington,Va.
J-1 Carl Thomas Wilder b Arlington, Va. 1951
J-2 Richard Henry Wilder, b same place 1952
H-2 Mary A. Wilder b 1862 m J.S. Tomlinson, no further details
H-3 William Tollever Wilder b 1865 m (1) Belle Purrington (2) Imogene Sperry, he was a Colonel US Army, by Belle he had:
I-1 Elizabeth Wilder m Col C K Wing, US Army and had:
J-1 Elizabeth Wing
J-2 C K Wing, Jr
H-4 Ann Sophia Wilder, dau of Samuel Taylor Wilder, 2nd wife of Wm H. Allen, Jr whose first wife was her cousin Martha (Mattie) Emma Wilder, dau of Burty Finch Wilder(see G-5 brother of G-4 Samuel Taylor Wilder below) they had:
I-7 Samuel Rush Allen b 1909
I-8 Katie K Allen b 1911 m W A Huggins and had:
J-1 Ann Lassiter Huggins
J-2 Kate Allen Huggins
H-5 Samuel Taylor Wilder, Jr M Lucy Flemming and lived in Augusta,Ga.
I-1 Samuel Taylor III m Edith Bowden
I-2 Margaret Wilder m Johnah Taylor
H-6 Elizabeth Wilder m R A Bobbitt in Louisburg,NC and had:
I-1 Catherine Bobbitt m W O Lee and Had:
J-1 W O Lee, Jr.
J-2 Elizabeth Lee
G-6 Bertie Finch Wilder (son of F-3 William (Billie) Wilder) b 1835 d 1914 (served in Civil War) l Louisburg, NC m Mary Louisa Marshbourne
H-1 Annie Louisa Wilder b 1867 d in childhood
H-2 Martha (Mattie) Emma Wilder b 1869 d 1906 m Wm Henry Allen who, when widowed, m her cousin Ann Sophia Wilder dau of Samuel Taylor Wilder, Sr
I-1 Annie Louise Allen b 1891 m Gaither M Beam, Roxboro, NC lives in Louisburg, NC

J-1 Mamie Davis Beam b 1919 m James Clayton Roxboro,NC(no child)
J-2 Gaither M Beam, Jr b 1924 m Mary Louise Dixon,Roxboro,NC live in Louisburg,NC
K-1 Barbara Ann Beam
K-2 Thomas Allen Beam
I-2 Alba Emma Allen b 1893 m George W Cobb,Edgecomb County NC. Lives in Louisburg,NC.
J-1 Wm. Allen Cobb b 1917 m Catherine Rogers, lives in Wilmington NC
K-1 Ann Terrell Cobb b 1947
K-2 Wm. Allen Cobb, Jr. b 1952
K-3 Catherine Wilder Cobb b 1959
J-2 Elizabeth (Betsy) Ward Cobb b 1926 m Wm. W. Alston. Lives in Lumberton, NC
K-1 Anna Elizabeth Alston b 1955
K-2 George Wm. Alston b 1957
I-3 Wm Henry Allen, Jr. b 1895 m Anne Livermore.Lives in Louisburg,NC
J-1 Elizabeth Page Allen b 1940 m Lewis Strickland
J-2 Wm. Henry Allen III b 1946
I-4 Mattie Wilder Allen b 1898 m J.W.B. Thompson, lives Franklin,Va.
J-1 Martha Wilder Thompson m Venable Vermont,Spartanburg,SC
K-1 Venerable Vermont,Jr.
K-2 Terrell Vermont
K-3 John Thompson Vermont
J-2 John (Jack) W.B. Thompson, Jr. Assistant Rector Christ Church Cambridge, Mass.
I-5 James R. Allen b 1901 m Victoria Adcock, lives in Louisburg,NC
J-1 Martha Ann Allen b 1938 m Charles Rogers,Durham, NC
K-1 Jeffrey Allen Rogers b 1959
J-2 Helen Adcock Allen
I-6 Lucy Terrell Allen b 1904 m W.H. White, Jr. No Children
H-3 Mary Bertie Wilder b 1871 d 1882
H-4 Frances(Fannie) Rebecca Wilder b 1873 d 1959 m Paul B Griffin. Lived in Louisburg,NC
I-1 Graham Griffin b 1898 m Frances Smith. No children
I-2 Edward F Griffin b 1900 m Mildred Scott. Lives in Louisburg,NC
J-1 Nancy Carlyle Griffin b 1928 m Glenn H. Person
K-1 Glenn Heyward Person, Jr b 1955
K-2 Edward Griffin Person b 1959
I-3 Paul B Griffin,Jr b 1903 m Marie King, lives in Raleigh,NC
J-1 Martha Ann Griffin m John Park, Raleigh
K-1 John Park, Jr
J-2 Peggy Griffin married
K-1 one child
I-4 Louise Griffin b 1906 m Willis Lyles, Littleton NC
J-1 Paula Lyles b 1937 m Thomas Riggan, Lilleton,NC
J-2 Carolyn Neal Lyles b 1941
J-3 Willis Lyles,Jr b abt 1943
I-5 George Irvin Griffin b 1909 m Eloise Jordan, Raleigh NC
J-1 Patsy Griffin
J-2 George I Griffin,Jr
H-5 James Edward Wilder b 1875 d 1909

H-6 John Bryant Wilder b 1878 d 1956 m Minnie G Richardson,Louisburg,NC
I-1 Bertie Richardson Wilder b 1902 m Aileen Griffin,1 Louisburg,NC
J-1 Frances Anne Wilder b 1930 m George D Foster, Louisburg,NC
K-1 Sheila Frances Foster b 1960
J-2 Rebecca Louise Wilder b 1933
J-3 John Earl Wilder b 1937
I-2 Hazel Lee Wilder b 1904 m Julius P. Timberlake,Jr.Louisburg,NC.
J-1 Julius Poindexter Timberlake III b 1938
J-2 James Ralph Timberlake b 1943
I-3 John Bryant Wilder, Jr b 1904 m Margaret Brogden L Kinston,NC
no children
I-4 Mattie Allen Wilder b 1907 m Richard L Eagles 1 Louisburg, NC
J-1 Betty Jane Eagles b 1940
J-2 Hazel Joyce Eagles b 1941
J-3 Richard Daniel Eagles b 1945
J-4 Larry Donald Eagles twin of Richard Daniel,died in infancy
I-5 James Edward Wilder,II b 1910 m Elizabeth Frances Nowell
lives Louisburg, NC
J-1 Elizabeth Carol Wilder b 1945
J-2 Doris Susan Wilder b 1951
I-6 Aldridge Drane Wilder b 1912 m Catherine Hocutt lives Kinston,NC
J-1 Aldridge Drane Wilder, Jr. b 1946
I-7 Joseph Ronald Wilder b 1914 m Aileen Fuller lives Louisburg,NC
J-1 Judith Ann Wilder b 1946
I-8 Marshbourne Griffin Wilder b 1917 m Marian Matthews, lives
Louisburg, NC, no children
I-9 Mary Esther Wilder b 1919 m David E Moore, lives Columbus,Ga.
J-1 Sarah Louise Moore b 1944
J-2 Mary Wilder Moore b 1949
I-10Sarah Blanche Wilder b 1922 m Eugene Crawford Underhill 1
Louisburg, NC
J-1 Betty June Underhill b 1960
H-7 Melvin Cuthbert Wilder b 1880 m Mamie Agnes Wilder (I-6,H-6,G-8,F-4,
E-1, D-3, C-5, B-1 of A) lives Louisburg, NC
I-1 Melvin C Wilder, Jr b 1911 m Annie Lee Bullock
J-1 Jayne Alice Wilder b 1933 m J.D. Cheaves
K-1 Melvin Cheaves b 1954
J-2 Louis Lee Wilder b 1937 m Janice Tillotson
I-2 William Bayard Wilder b 1915 m Catherine Griffin, li Raleigh,NC
J-1 Willa Kay Wilder b 1939 m Richard Griffith
K-1 Richard Griffith, Jr
J-2 Pamela Wilder b 1942
J-3 Devane Griffin Wilder b 1950
I-3 Coleen Elizabeth Wilder b 1918 m (1) G P Hinton (2) W K Ott
Fitzgerald, Ga. lives Louisburg
J-1 Bill Wilder Hinton b 1939
I-4 Mamie Louise Wilder b 1920 m Thomas Bowden 1 Raleigh, NC
I-5 Geraldine Farrar Wilder b 1921 m R B Gill, Jr 1 Louisburg
J-1 Richard B Gill, III b 1955
H-8 Sophia Hesper Wilder b 1883 m Paul P Shepard of Farmville, Va.
Lives Raleigh, NC
I-1 Paul Poindexter Shepard, Jr b 1921

J-1 Sophia Shepard b 1952
J-2 Georgia Shepard b 1955
J-3 Paul Poindexter (Pepper)Shepard III b 1958
H-9 Bernerd Felix Wilder b 1884 m (1) Bessie Lee Ward, 1 Louisburg,NC
I-1 Maxwell Ward Wilder b 1914 m Ruth Mae Fuller, 1 Louisburg,NC
J-1 Nancy Lee Wilder b 1947
I-2 Mollie Hesper Wilder b 1921
B F Wilder m (2) Syble Hales in 1925
I-3 Harry Hales Wilder b 1927 m Rebecca Pearce,1 Louisburg,NC
J-1 Rebecca Susan Wilder b 1955
J-2 Jeanie Alice Wilder b 1958
I-4 Bertie Filmore Wilder b 1929 d 1931
I-5 Peggy Ann Wilder b 1933 m Bert Paul 1 Louisburg,NC
J-1 Rodney Bert Paul b 1959
H-10Lena Esther Wilder b 1886 m Wm. Norwood Fuller d 1959 lived in Louisburg,NC.
I-1 Wm Norwood Fuller, Jr b 1910 m Mary Louise Phillips, Washington, N.C. He died 1941
J-1 Georgia Ann Fuller b 1939, lives Washington, NC.
G-7 Emma Ann Wilder b 1830 m William B Wheeles 1852
H-1 Elizabeth (Betty) Wheeles m Gid Strickland
I-1 Emma Strickland m Sam Dickerson
J-1 Clarence Dickerson m Vera Dickerson
K-1 Peggy Dickerson
K-2 Jean Dickerson
J-2 Violet Dickerson b 9/24/1897 m Oscar Joyner
K-1 Wilson Joyner b 1/14/1913 m Marie Beatright
L-1 Jeanne Marie Joyner m Avery Dennis
M-1 Della Kay Dennis
L-2 Raymond Edward Joyner
K-2 Raymond Wallace Joyner b 2/9/1915
K-3 Virginia Joyner b 4/10/1917 m James Mitchiner
L-1 Nancy Gray Mitchiner
K-4 Eugene Joyner died young
K-5 Margaret Joyner b 2/28/1920 m Dan Lane Holt
L-1 Lane Holt
K-6 Eldred Joyner b 4/11/1924 m Shirley McIntosh
L-1 Christy Lou Joyner
L-2 Karry Lee Joyner
J-3 Ola Dickerson b 4/9 m Joe Walters
K-1 Joe Walters m Virginia Bolen
J-4 Lola Dickerson b 4/9 m O.E. Frasier
J-5 Raymond Dickerson (adopted by Sam Daniel) m Fanny Perdue
K-1 Jeanne Daniel m Calvin Hobgood
L-1 Linda Hobgood
L-2 Carol Hobgood
L-3 Delorise Hobgood
K-2 Nancy Daniel m Carlbit Hayden
L-1 Mark Hayden
L-2 Carol Hayden
I-2 Bert Strickland m Martha Hubbard
I-3 Seba Strickland m Ella Denton

I-3 Seba Strickland m Ella Denton
J-1 Seba Strickland
J-2 Cecil Strickland
I-4 Lillie Strickland m Arthur Strickland
J-1 Staley Strickland b 5/7/1900 m Sue Ham June 6/1929
K-1 Mary Ann Strickland b 12/29/1936 m Richard Smith
sec m Lois Sledge 6/13/1942
K-2 Linda Faye Strickland b 7/1/1945
K-3 William Arthur Strickland b 12/17/1946
J-2 Homer Strickland
J-3 Crump Strickland m Sue
K-1 Martha Ann Strickland
K-2 Patty Sue Strickland
J-4 Mable Strickland m Thomas Haywood Aycock
K-1 Lillie Aycock m Lee Sirokas
L-1 Linda Sirokas
L-2 William Sirokas
K-2 Marlyn Aycock m Millicent
J-5 Irene Strickland m Kennith Smith
K-1 Elizabeth Smith m E.C. Bonnon
K-2 Judson Smith
J-6 Alice Strickland
J-7 Lorelle Strickland m Gaither
K-1 Jean Ray Gaither m Thomas Champion
L-1 Wiliam Perry Champion
J-8 Bradford Strickland m Ethel Cobb
K-1 Bradford Strickland
J-9 Simpson Strickland m Nine Times
I-5 Molly Strickland
I-6 Olive Strickland m Clyde Brantley
I-7 Ina Strickland m Weaver
J-1 Lava Let Weaver m Bruce Shearin
m Rhuben Jackson
K-1 Jacson Twins died at birth
I-8 Ellis Strickland m Sadie Strickland
I-9 Strickland twins died a few months of age
H-2 Rebecca Ann Wheeles b 1856 m John N Harris
I-1 Rossie Harris died in infancy
I-2 Rosmond Harris m George Ragsdale
J-1 Rosland Ragsdale b 9/1905 m Clyde Cook
I-3 Regnald V Harris b 1883 m Olivia Johnson
J-1 Pearl Harris b 1920 m Gomo
J-2 Bob Harris m Edith Edwards
J-3 Joyce Harris
J-4 Roy Harris m Betty Sue Gay
I-4 Grover Harris b 1884 m Vera Wagstaff
J-1 Edith Harris m Frank Park
K-1 Frank Park
K-2 Lindsey Park
J-2 John Lindsey Harris
J-3 Grover Harris m Beaufort Williams
K-1 Fred Harris

K-2 Charles Harris
K-3 Rachell Harris
I-5 Vel Harris b 1887 m Wyatt Freeman 1911
J-1 Numa Freeman b 1912 m Margaret Holden
K-1 Martha Freeman m Charles Davis
K-2 Frank Freeman
K-3 Vel Freeman
J-2 Mary Harris Freeman b 1914
J-3 Ann Freeman b 1916 m W F Shelton
K-1 William Shelton
K-2 Stella Shelton
J-4 Margaret Freeman b 1923 m Sam Bolin
K-1 Gale Bolin
K-2 Mike Bolin
J-5 Vel Vera Freeman b 1925
J-6 Wyatt Freeman b 1931 m Nellie Stone
K-1 Patricia Freeman
K-2 Mary Wyatt Freeman
K-3 Francis Freeman
I-6 Grady Harris b 8/5/1889 m Katherine Mills
J-1 Grady Harris b 1930 m Joyce Morris
J-2 Ellen Douglas Harris
I-7 John Harris b 1891
I-8 Joe Harris b 1893 m Martha McKeever
J-1 Mary Lou Harris m William
I-9 Edd Harris b 1895 m Grace Turnage
J-1 Janet Harris
I-10 Grace Harris b 12/22/1897 m Walter Stallings
J-1 Rebecca Stallings
J-2 Douglas Stallings
H-3 John Wheeles b 1858 m Aldonia Underhill
I-1 William A Wheeles b m Mary Denton
J-1 Byard Wheeles b 9/23/1915
J-2 Nannie Wheeles b 6/11/1917 m Elbert Lamb
K-1 James Elbert Lamb
J-3 Irene Wheeles b 8/7/1919 m Carl Ray
K-1 Robert Glenn Ray
K-2 Carl Michiel Ray
J-4 Mildred Wheeles
J-5 Betty Wheeles b 7/29/1923 m John Mackie
K-1 John D Mackie
K-2 Marie Rosland Mackie
J-6 Raeford Wheeles b 4/25/1926 killed in World War 2
J-7 Charity Wheeles b 10/11/28 m Lloyd Ness
K-1 Gregory Ness
J-8 James Wheeles b 1/7/1932 m Virginia Pearce
K-1 Julian David Wheeles
I-2 Aldonia Wheeles b 5/23/1891 m Fenna Spivay
J-1 Wilson Spivey b 8/18/1916 m Dolly Viverett
K-1 Judy Spivey
J-2 Sophia Spivey b 6/15/1919 m William Cody
K-1 Mary Ann Cody b 1944

J-3 Eula Gray Spivey b 11/26/1920 m Russell Bailey
K-1 Cora Jeanne Baily b 11/2/1951 (adopted)
K-2 Russell Bailey b 5/5/1956
J-4 Virginia Spivey b 6/1/1923 m Charles Coleman
K-1 Frank Coleman b 1953
K-2 Nancy Coleman b 6/9/1956
K-3 Arthur Coleman b 8/22/1959
J-5 Frances Spivey b 4/15/1925 m Bob Sawyer
K-1 Robert Sawyer b 10/17/1946
sec m Charles Beck
K-2 Virginia Bec b 1/1/1958
J-6 Fenner Spivey b 1927 m Frances Davis
K-1 Laura Spivey b 1954
I-3 Robert Wheeles b 1895 m Eleanor Uzzell
J-1 Martha Wheeles b 9/23/1932 m Jack Huntley
K-1 Jackie Huntley b 3/2/1958
J-2 Robert E. (Bob) Wheeles b 3/15/1923 m Laurie Shearon
K-1 Sandra Wheeles b 9/29/1944
K-2 Judy Wheeles b 5/26/1950
K-3 Robert Wheeles b 12/17/1952
K-4 John Wheeles b 9/13/1954
J-3 John Perry Wheeles b 5/13/1925 m Betty Canady
K-1 Eleanor Wheeles b 6/5/1952
K-2 Marion Wheeles b 10/30/1954
K-3 Beth Wheeles b 1956
J-4 Helen Wheeles b 12/23/1926 m Thermon Johnson
K-1 Gail Johnson
K-2 Mary Ellen Johnson
K-3 Martha Johnson
K-4 Alice Johnson
J-5 Ruth Wheeles b 3/30/1928 m Elmer Lolly
K-1 Elmer Lolly
K-2 Martha Lolly
J-6 Dorothy Wheeles b 9/14/1932 m John Wright
K-1 John Wright b 10/26/1955
K-2 Janet Wright b 10/22/1957
K-3 Dorothy Wright b 10/5/1959
H-4 Charlie Wheeles b 1861 m Lilly Spivey
I-1 Johnny Wheeles
I-2 Mattie Wheeles m Ray Strickland
J-1 Carolyn Strickland m William Rogers
J-2 Charles Strickland
H-5 Joe Wheeles b 1863
H-6 Sam Wheeles b 1870 m Neva Dickerson
I-1 Sam Wheeles (lives in Oklahoma)
I-2 Minnie Wheeles (lives in Wyoming)
I-3 Roger Wheeles (lives in Texas)
I-4 Ned Wheeles
I-5 Eula Wheeles (lives in Kanaas)
I-6 Pat Wheeles (lives in Kansas)
I-7 William Wheeles (lives in Pheobus, Va.)
I-9 (Red) Wheeles

I-10 Etta Wheeles (lives in Pheobus, Va.)
G-8 Sallie Wilder b 1839 m Mr May
G-9 Elizabeth Wilder b abt 1843 m Mr Chamberlee
H-1 John Chamberlee (no details)
H-2 Eliza Chamberlee m Mr Underwood
G-10 Thomas Edward Wilder, thought to be Thomas Wilder, son of F-3 William (Billie) Wilder & wife Sophie Strickland Wilder, b Franklin County, NC abt 1845 but left there early and no further record known for many years. Every indication is that he married Martha (family name not yet established) and lived among other places in the State of Georgia, where their only child was born, and they then went west.
H-1 Edward Thomas Wilder, date and place of birth not established but he married Arkansas Jane Hunt at Peaster, Texas. He died in 1904 and she in 1936. They had 9 children of whom 3 died in infancy, the others are:
I-1 Thomas Edward Wilder, Jr b 1891 m Lillian Plum at Mt.Pleasant Tex. and had 7 children as follows:
J-1 Nolan Edward Wilder m Nonnie Jean in Kansas.
J-2 Jewell Wilder m Mr Rogers in Shreveport, La.
J-3 Esta Mae Wilder m Tony Rosella, Galveston, Tex.
J-4 Ethel Wilder m John Benge of Dallas, Texas.
J-5 Billie Jean Wilder m Ralph Stewart, Dallas, Texas.
J-6 Ray Wilder
J-7 LaDene Wilder m E.J. Taylor, Sherman, Texas
I-2 William M Wilder b 1899 m Velma Arrington, Paris Texas
J-1 William M Wilder, Jr, m Marie Meeks, Dallas, Texas
J-2 Virgil Wilder lived in Dallas, Texas
J-3 Gerald Wilder lived in California
J-4 Martha Jane Wilder m Edgar Martin, Paris, Texas.
I-3 George Wilder b Mt. Pleasant, Texas, 11/17/1903 m Clarabel Taylor in Kansas, lived at Poughkeepsie NY
J-1 George Leon Wilder b Poughkeepsie NY 1/28/1930 m Nina Mae Rodrigues, Santa Fe NM 1/24/1958 went to Bankok, Thailand, as a Presbyterian Missionary.
K-1 Nancy Lee Wilder b 2/23/1960
J-2 Virginia Lou Wilder b 7/5/1927 m Leonard D Cain
K-1 Eric Wilder Cain b 1/24/1952
K-2 Chas. K. Cain b 5/29/1954
K-3 Didie Clair Cain b 8/8/1956
J-3 Dorothy Jane Wilder b 1/18/1933 m Robert Condon, lived at FortWorth, Texas.
K-1 Brian David Condon b 8/12/57
K-2 Lyn Elaine Condon b 8/10/59
I-4 Martha Jane Wilder m Edgar Martin, lived at Paris, Texas
I-5 Hassie L Wilder, twin m (1) Floyd Roper and (2) Curtis Slocum and Had:
J-1 Randolph Slocum
I-6 Hattie Wilder, twin sister, m Ervin Gingles. No children.
F-4 Samuel Wilder, Jr (Son of E-1 Samuel & Frances) b abt 1794, a Primitive Baptist Minister, lived in Wake & Johnson Counties, N.C. m Martha (Patsey) Whiteley and had:

G-1 Ashley Wilder b abt 1820 d 1881 m (1) Salley Gregory 1844 (2)Altena Bell in 1868, they had:
H-1 John Wilder b abt 1845
H-2 Martha Wilder b 1847 m Mr Perry
H-3 Henry Wilder d young
H-4 Caroline Wilder b 1849 m Rufus Bell
H-5 Catherine (Kate) Wilder m W.D. Buffalo d 1896
H-6 William Burton Wilder b Wake Co, NC 1853 m Lucile Crocker 1876 and had:
I-1 Della Wilder m Mr. Price
I-2 Annie Wilder m Mr Broughton
I-3 Dora Wilder m Mr Collins
I-4 Geneva Wilder 1st wife B.R. Buffalo
I-5 Myrtle Wilder m Mr Kelly
I-6 Mamie Agnes Wilder m M.C. Wilder(see H-9,G-5,F-3,E-1,D-3, C-1,B-1,"A")
I-7 Beatrice Wilder
I-8 Louisa Wilder 2nd wife of B R Buffaloe
I-9 William Burton Wilder, Jr.
I-10Henry Wilder (II) d young
I-11___Wilder, d in infancy
H-7 Edwin Wilder b Wake Co NC 1855,d 1910 m Nora Smith and had:
I-1 Hubert A Wilder b 1880 m Nina Johnston in 1913 and had:
J-1 Blanche Wilder b 1917
J-2 Samuel Daniel Wilder b 1919
J-3 Mabel Wilder b 1921
I-2 Patty Wilder b 1884 m J.B. Norris of Knightdale,NC and had:
J-1 H D Norris m Fanny M Williams
J-2 Nora E Norris m J.H. Fogleman
J-3 W D Norris m Rebecca Elliott
J-4 Azzilee Norris m Monroe Durham
J-5 Alexander Norris m Irine Delone
J-6 James E Norris m
I-3 Louisa Wilder b 1884 m (1) J.G. Hagwood (2) W.E. Dickens
J-1 Jettie Hagwood m J.T. Huff
J-2 Louise Hagwood m N.C. Blake
J-3 Louise Blanche Dickens b 1916
J-4 William Ernest Dickens, Jr b 1919
I-4 W.A. Wilder b Knightdale, NC in 1894
I-5 Rufus E. Wilder b 1903(Edwin Wilder, H-7 above had 4 other children whose names are unavailable)
H-8 Ann Eliza Wilder b 1857 m J.T. Smith
H-9 Louisa Wilder b 1859 m Jesse Woodward 1886
H10 Samuel Wilder b 1861 m (1) Callie W Wood m (2) Ellen Rogers had by 1st wife:
I-1 Raymond F Wilder b 1887
I-2 Milton Ashley Wilder b 1889 m Myrtle Hutchinson,lived in Raleigh,NC had:
J-1 Samuel Wilder(II) b 1924
J-2 Raymond Wilder b 1926
I-3 Freddie Mahler Wilder b 1891
I-4 Avery Burton Wilder, son of H-10 Samuel Wilder b 1892 m

Hattie Morgan,lived Mooresville,NC and Had:
J-1 Jack Burton Wilder b 1923
J-2 George Wilder b 1924
J-3 Pauline Wilder b 1926
J-4 Clyde Wilder b 1928
J-5 Fred Wilder b 1931
I-5 Xennie Frances Wilder b 1894 m Arthur Cox
I-6 James Esten Wilder b 1898
I-7 Charles Belvin Wilder b 1899
I-8 Henry Gordon Wilder b 1902
I-9 William Chappell Wilder b 1905
H-11 Elizabeth (Bettie) Wilder b 1865 d 1930(following are children by Ashley's 2nd wife)
H-12 Julia A Wilder b 1868 m W.D. Terry
H-13 John H Wilder b 1870 m Annie Pippin 1900
H-14 James Marcum Wilder b 1872 m Emma Gertrude Pool 1911 lived in Raleigh, N.C. and had:
I-1 James Marcum Wilder,Jr b 1914
I-2 ----Wilder, daughter, name unknown
H-15 Lucy A. Wilder b 1874 m John V Griffin
H-16 Jane A Wilder b 1876 m Henry J Wall
H-17 Larkin A Wilder b 1878 m Ivy Wall
I-1 Ida Florence Wilder b 1909
I-2 Joseph Wilder b 1910 m
J-1 Vance Wilder b 1944
I-3 Margaret Louise Wilder b 1911
I-4 Helen Webb Wilder b 1912
I-5 Larkin Graham Wilder b 1914
I-6 Gary Samuel Wilder b 1916 m
J-1 Jerry Wilder
I-7 Lonnie Thomas Wilder b 1918 m and lives in Augusta,Ga.
H-18 Hilliary Hampton Wilder b Wake Co NC 1880 m Nora Baker,lived Knightsdale,NC and had:
I-1 Macon Everett Wilder b 1905 m Nina Oglesby of Statesboro,Ga. lived Knightsdale,NC and had:
J-1 Robert Oswald Wilder m Susan Weathers and had:
K-1 Michael Wilder
K-2 Ryan Wilder
J-2 Helen Jaqueline Wilder
I-2 Cassie Halle Wilder b 1907 m William Eaton Jones and Had:
J-1 Harold Douglas Jones m Joyce Langdon
J-2 Emma Jean Jones m Reginald R Brown and had:
K-1 Regina Helen Brown
K-2 Douglas Reeves Brown
J-3 Peggie Lou Jones M J.R. Maynard
I-3 Ashley Wilder (II) b 1909 m Lona Eddy and had:
J-1 Barry Wilder
J-2 Steven Wilder
J-3 Landon Wilder
I-4 Edley Waco Wilder b 1911 m Mary E. Hunnicutt and had:
J-1 Betsy Virginia Wilder b 1938
J-2 Joan Millicent Wilder b 1939

I-5 Alva Lee Wilder b 1913 m Proctor A Smith and had:
J-1 Dixie Kay Smith
J-2 Carol Smith
J-3 June Proctor Smith
I-6 Dena Katherine Wilder b 1928 m Richard E. Smith and had:
J-1 Maureen Fane Smith b 1948

G-2 Elizabeth Wilder (daughter of Samuel Jr. and Martha b 1829. No further information.

G-3 Samuel W. Wilder, son of Samuel, Jr. and Martha Whiteley Wilder, b 1831, served in Civil War, m Sarah M Parrish in 1861. They had:
H-1 Henry Wilder m Annie Poole
I-1 Luther Wilder m Gladys Cook
J-1 James H Wilder
J-2 David Wilder
J-3 Bobbie Wilder
I-2 Milton Wilder m Nellie Riddle
J-1 Virginia Wilder
J-2 James Wilder
J-3 Elizabeth Wilder
J-4 Milton Wilder, Jr.
I-3 Sam Wilder b 7/18/1910 m Thelma Butler
J-1 Sam Wilder, Jr. b 9/16/1942
J-2 Virginia Dianne Wilder b 5/12/1946
J-3 Carolyn Jean Wilder b 3/17/1950
I-4 Marvin Wilder m Jeannie Riddle
J-1 Wade Wilder
I-5 Allie Wilder b 1902 m J M Riddle and had 2 children, names not available.
I-6 Ervin Wilder b 7/19/1905
I-7 Gertrue Wilder b 8/1907
I-8 Tessie Wilder
H-2 Jesse Wilder m Sarah Boyette and they had:
I-1 Eva Wilder
I-2 Otha Wilder
I-3 Everette Wilder
I-4 Otis Wilder
I-5 Lether Wilder
I-6 Sadie Wilder
I-7 Gladys Wilder
I-8 Ida Wilder
I-9 Will Wilder
H-3 Needham Wilder m Rosa Strickland and they had:
I-1 Needham Allen Wilder b abt 1892 m Jane Dunn lived in Green Co Ala, then in Texas and had:
J-1 Rufus Wilder
J-2 Robert Beel Wilder m Sarah Pickford and had:
K-1 Frank Wilder
K-2 Rufus Wilder II
K-3 Owen Wilder
K-4 Robert B Wilder, Jr
K-5, 6 & & names not yet known
K-8 William Morse Wilder of Meridien,Miss.

I-2 Myrtle Wilder
I-3 Alma Wilder
H-4 Lee H Wilder m Lillian E Poole and they had:
I-1 Lennard H Wilder b 1916 m Sarah Eddins
I-2 Thomas G Wilder b 1917 m Ruth Haswell
I-3 Louise E Wilder b 1919 m Clyde D Johnson and had a daughter, name not known.
I-4 Lee H Wilder, Jr b 1931 m Hellen Wood and had:
J-1 Garry Lee Wilder
I-5 Warren Wilson Wilder b 1924 m Margaret Medlin
I-6 Millard David Wilder b 5/3/1926 m Rachel Medlin
I-7 Billie Theodore Wilder b 1928
I-8 Charles Freeman Wilder b 1934
G-4 James H Wilder b 1833 son of F-4 Samuel Jr & Martha Whiteley Wilder d 1872 m Kesiah Caroline Barnes
H-1 Marcellas Wilder b abt 1857 m and had:
I-1 David Wilder b abt 1880
I-2 James H Wilder II b abt 1882 lives at Rocky Mount NC
I-3 Norman Wilder b abt 1884
I-4 Benjamin Wilder b abt 1886 lives at Wilson, NC
F-5 Katie Wilder(dau Samuel & Frances Irvin Wilder) b 1797
F-6 Lee Wilder b abt 1798 sold land Wake Co. NC 1818 moved to Texas. Wife's name was Salley on that land deed.
F-7 Mathew Wilder b Johnson Co. NC 1814 d Harnet Co. 1900 m Caroline Reed and had:
G-1 Joe Wilder b 1852 m Ida Jones in 1895
G-2 Fanny Wilder b 1854 m Neil Smith 1872
G-3 Joan Wilder b 1856 m A.D. Holland
G-4 Clem Wilder b 1864 m Lula Myatt
G-5 Lynn Wilder b 1866 m Bertha Dunnock lived in Raleigh,NC and had:

E-2 Moses J Wilder, son of William Wilder (D-3,C-1,B-1,"A") b abt 1761 in J Johnson County, NC, Served in Rev. War under Gen. Green. He married 3 times and had 13 children after moving to DeKalb County, Tenn. Tradition in his North Carolina connections (Wm. A. Mitchiner,Oxford, NC, one such source) is that he was orphaned early in life and lived sometimes with his uncle Samuel in what was later Nash Co.,NC. It is said he was an independent character as well as eccentric. That he would disappear in the wilderness for many days at a time. He was Listed on the Muster Rolls as spelling him name "Wylder" and "Wildair".(A descendent: Dr. Meldrum K. Wylver,MD., Albuquerque,NM says:"He was a Corpl. In Capt. Jos. White's Company, Colonel Asa Whitcomb's Regiment) For many years information about him was that his children were named: Nancy, Wylie, Barbary, Martha, Samuel, Temperance, Berry, Moses J. Jr., William H.(moved to Greenfield,Ill. and reared a family there) Lawrence, Robert, Henerson and George. Later information is that Wiley also moved to Illinois and reared a family at Jerseyville, Ill. spelling their names "Wylder". The incomplete data follows:
F-1 Nancy Wilder dau of Moses J. Wilder, no other data.
F-2 Wiley Wilder, son of Moses J. Wilder and wife Priscilla Crowman, b in Tenn. 12/9/1788 d in Ill. 7/31/1860, m Temperance Melton

(12/2/1796-12/18/1847)he changed the spelling of his name to "Wylder". By an earlier marriage he had:

G-1 Toppin Wylder b 10/11/1813

G-2 Molaney Wylder b 4/29/1814

By 2nd wife Temperance Melton Wiley had:

G-3 Lawrence Wylder b 7/10/1819, m Elizabeth Meldrum

H-1 John Luther Wyler b Greenfield Ill. 1854 d Jerseyville,Ill 1912 m Sarah A. Keplenger (1850-1917)

I-1 Dr. Meldrum Keplenger Wylder,MD, b Jerseyville, Ill, 5/15/1877. After graduating and establishing at St. Louis Mo. he went to Albuquerque, N.M., because of his health and has continued his practice there until 1959. m (1) Elizabeth Coleman who died soon after the birth of

J-1 William Thomas Wylder b Alququerque, N.M. in 1921 m (1) Dorothy Nash in Calif. who had:

K-1 Fay Ellen Wylder b Calif. 4/13/1950

(Wm. Wylder m (2) and lives in Denver, Colo.)

(Dr. M.K. Wyler then m (2) Ethel Post who d after two years leaving no children. Dr. M.K.W. then m (3) Evadine Alexander who had:

K-2 Patricia Ann Wylder b 1928 m Warren Kempel lives in Boston, Mass and had:

L-1 Scott Kempel

L-2 Susan Kempel

L-3 Peter Kempel

K-3 Jeanna Wylder b 1931

I-2 Lawrence Newton Wylder m Ethel Mars 6/28/1911 after his death she lived in Chicago. They had:

J-1 Lawrence Newton Wylder Jr. b 6/6/1912 m Sarene Hailand

K-1 Jeanne Wyler b 6/24/1944

K-2 James Wylder b 8/14/1949

J-2 Luther Sherwood Wylver b & d 12/10/1915

J-3 Jane Ellen Wyler m Neff William Graham

K-1 Neff William Graham Jr. b 5/25/1948 d 2/12/1956

K-2 Jon Frederick Graham b 11/15/1952

K-3 Nancy Jane Graham b 4/21/1957

K-4 Gain Ann Graham b 7/19/1958

J-4 John Mars Wylder m Katherine Weber 6/9/1946

K-1 Linda Wylder b 11/23/1949

K-2 Robert Wylder b 8/15/1952

J-5 Earl Sherwood Wylder b 7/7/1931 m Florence Famikas 5/4/1954

K-1 Wesley Wylder b 3/29/1955

K-2 Adeljeche Wylder b 6/11/1956

I-3 Thomas Earl Wylder m Katherine Williams lived Ft. Smith Ark.

I-4 Ethel Wylder never married, lived to be about 60

I-5 Ellen Pearl Wylder m Dr. Dan Stine,MD Columbia,Mo. had:

J-1 Ellen Wylder Stine m James Faulkerson

K-1 Ellen Faulkerson

H-2 Charles Wylder, son of Lawrence & Elizabeth Meldrum Wilder, moved to Spirit Lake Iowa where he married and had several children, names not yet known.

H-3 George Wylder, served in Gen. Sherman's U.S. Army and settled in Nebraska afterwards with a brother:

H-4 Lawrence Wylder, Jr. accompanied his brother George to Nebraska.

H-5 Lucy Wylder m Mr. Myers and went to Calif. No information

H-6 Emma Wylder m Mr. Gilham and had a son:

I-1 Luther Gilham

H-7 Jane Wylder m Slaughter Jones and Had:

I-1 Susan Jones who went to Mexico as a Missionary

H-8 Wilson Wylder went to Colorado, no further information.

G-4 Martha Wylder, dau of Wiley Wylder b 1/7/1821

G-5 Samuel Wylder b 7/29/1822 m Margret Jane Davidson and had:

H-1 William Henry Harrison Wilder, DD,LLD, son of Samuel Wilder & wife Margret, b Greenfield, Ill 7/7/1849 d Bloomington, Ill 3/1/1920 m Sallie Smith (8/19/1853-5/2/1937) and had:

I-1 Ethel Adelia Wilder b 1875 d 1878

I-2 Frank Smith Wilder b 1878 d 1944 m Claire Wood 1907

I-3 Paul Buck Wilder b 4/26/18 (LLB) Ethel Rebecca Trevett

I-4 Willian Wilder b 10/22/1890 m Chas. M. Hubbard 7/6/1919.She was a judge of a minor court at Bloomington, Ill.They had:

J-1 Sarah Jane Hubbard b 1921 m Dr. Henry T. Stotler MD

J-2 Harmon William Hubbard b St.Louis,Mo.1923 m Edna Endritz

J-3 Chas M Hubbard, Jr. b 1924 m Carolyn Pitt,1949

H-2 Oscar Sylvester Wilder b Greenfield,Ill 7/10/1859 m Emeline Hackett of Tulsola,Ill 10/18/1883 who d 1934 in Bloomington,Ill. He died there 1/28/1940.

I-1 Oliver Hackett Wilder b Melrose,Kan. 9/28/1884 m Clara Hubb 6/1910 in Danville, Ill. She d 2/1945, he d 1/1948

J-1 Frederick Eugene Wilder m Opal Covingtry,Champaign,Ill 11/27/1938

K-1 Stephen Eugene Wilder b 9/1942

K-2 Lee Ann Wilder b 3/1945

K-3 Mary Clare Wilder b 1/1951

I-2 Margaret Lynn Wilder b 6/10/1887 d 11/9/1918 Bloomington,Ill

I-3 Mary Ellen Wilder b 12/27/1888 m Dr. J.Lee Himner 4/14/1915 Bloomington, Ill. She d 4/16/1918 Elmira, N.Y.

I-4 Ruth Olive Wilder b 8/25/1890 Tuscola, Ill. m Everett Hawkins 6/25/1914.He d in 1948; they had:

J-1 Mary Ellen Hawkins b 5/14/1929. Twin with

J-2 John Wilder Hawkins b 5/14/1929

I-5 Dorothy Emeline Wilder b 8/9/1906, Chicago, Ill. m Bland Bryan Bridges 9/14/1929

J-1 Sarah Emeline Bridges b 10/14/1934 Chatham, Ill. m Clifford Hill

K-1 Christopher Wilder Hill b 1/6/1953

K-2 Elizabeth Melinda Hill b 6/29/1954

K-3 Timothy Clifford Hill b 2/7/1957

J-2 Bland Bryan Bridges, Jr. b Chatham, Ill. 2/4/1936

J-3 David Wilder Bridges b Chatham, Ill. 1/6/1938

H-3. Jennie Wilder m Mr. Bay.

4. John Milton Wilder m Miss Jessie Boring.

G-6. Nancy Wylder, dau of Wiley Wylder, b 3/13/1824, no information.

G-7 Henry Hart Wylder, son of Wiley Wylder, who was son of Moses J.Wilder, (A Res. of Johnson Co. North Carolina who after service in the American Revolutionary forces from that State, changed him name to Wylder, moved to Dekalb Co., Tenn. where he married three times and reared 13 children)This Henry Hart was born in Tenn. 6/14/1825 and m three times moving to Ill. and then to North Dakota. Full details not available, but is reported to have had the following children:

H-1 John Charles Wylder b Jerseyville, Ill. 11/21/1857 m Nevada Maine 12/24/1904 and died 7/21/1921 but no record of any children.

H-2 Lewis (J) Wylder, lived at Cathey, North Dakota m Mary Montgomery and d 5/10/1950. She d 10/24/1957 they had:

I-1 Margaret Robina Wylder b Cathey, N.D. 11/21/1905 m Beverly Butterfield Davis 9/29/1935 in Seattle, Wash, and had:

J-1 Norman Wylder Davis b 7/12/1940

J-2 Donna Carolyn Davis b 4/22/1944

I-2 Clarence Eugene Wylder b Cathey, ND 1/1/1909 m Lillian Hanson, Grand Rapids, Mich 6/29/1938 and had:

J-1 Janice Lillian Wylder b 8/23/1941

J-2 Ralph Eugene Wylder b 8/4/1943 d 10/25/1946

J-3 Paul Alan Wylder b 3/20/1948

I-3 Ellen Annett Wylder b Cathey, ND 7/13/1914 m Alan James Heron, Heaton, ND 9/24/1938 and had:

J-1 James Lewis Heron 7/25/1942

J-2 Lois Eileen Heron b 8/6/1948

I-4 Donald Marshall Wylder b Cathey, ND. 8/27/1916 m a widow Marjarie ---- who had a son b 12/1/1944, adopted as

J-1 Dennis Wylder

J-2 Donette Dianne Wylder b 5/18/1948

J-3 Nancy Karen Wylder b 1/27/1957

I-5 Lucile Adele Wylder b Cathey, ND. 1/12/1918 m Eugene R. Bohnet, Santa Fe, N.M., 6/8/1943 and had:

J-1 Beth Robina Bohnet b 11/21/1944

J-2 Marshall Stanley Bohnet b 12/24/1946

H-3 Calvin Wylder b 3/5/1872 Cathey N.D. m and went to Washington & Oregon where he married and had 5 daughters and 1 son

H-4 Giles Adrian Wylder b Cathey ND 9/28/1862 d 1940 who married and had one son, but no further details are available.

H-5 Malion Wylder, son of Henry Hart Wylder, no details available.

G-8 Demaris Wylder, dau of Wiley Wylder b 8/5/1827

9 Elizabeth Wylder b 6/27/1829

10 William Jasper Wylder b 3/4/1831 son of Wiley & Temperance Wylder, m Wilmuth and had:

H-1 Anna Wylder m Thomas Paschal and had:

I-1 Lois Paschal m Wilbur William 3/28/1917 and had:

J-1 Ruth Eleanor William

J-2 Thomas Williams

J-3 Anne Bell Williams

G11 Thomas Newton Wylder, twin son of Wiley & Temperance Wilder b 3/18/1833

G12 John W Wylder, twin with the above

G14 James Robert Melton Wylder b 8/5/1833 m Jerseyville, Ill. 1/25/1894 m Isabell Reddish (1838-1916) He served as 2nd Lt. Co. D. 61 Ill

G-14. m Isabell Reddith (1838-1916). He served as 2nd Lt. Co. D. 61 Ills. U. S. Vols. in Civil War, a consistant Churchman affiliated with the Baptist Den. His descendents follow:

H-1. John W. Wylder, 1856-1857.

2. Samantha Ellen Wylder, 1/28/1858, d Jax., Ills. 4/25/1914.

3. Thomas Creighton Hamilton Wylder b 2/17/1860, d 3/21/1932, m Lucy A. Mains 2/25/1885 at Carrolton, Ills., and had:

I-1. Grace Wylder, b 4/16/1886 m Claude M. Yocom, Jerseyville, Ill., 1/6/1909 and had:

J-1. Truman Randall Yocom b Jerseyville, Ills., 4/17/1910 m (1) Vera F. Sayer and adopted:

K-1. William F. Yocom b St. Louis, Mo. 1/21/1939. (by second wife Esther Wade) had:

K-2. Truman R. Yocom, Jr. b Alton, Ills., 5/28/1940.

J-2. Marcella Yocom b 9/26/1912 m Robt. E. McPherson 9/7/1935 at Carlinville, Ills., and had:

K-1. Phillip Henry McPherson b St. Louis, Mo., 3/23/1947.

J-3. Stuart Elton Yocom b 3/23/1915 m Ruth A.Stringham at St. Louis, Mo. 6/15/1941,serv. 3 yrs. USN,WWII.

K-1. Larry Lynn Yocom b Atlanta, Ga. 10/27/1943.

2. Carol Adeanne Yocom b St. Louis,Mo.2/8/1947.

I-2. Elizabeth Wylder, dau of T.C.H. Wylder, b Jerseyville, Ill. 3/8/1888 m Mathias H. Heneghan 1/21/1914, had:

J-1. Paul S. Heneghan b 9/22/1915 m Esther Schniper,1917.

K-1. Larry Keith Heneghan b 1939.

2. Marylyn K. Heneghan b 1943.

3. Peggy Ann Heneghan.

J-2. Richard Wylder Heneghan b 7/10/1917 m Sadie E. Lay, Glenco, Ala., 2/29/1944, and had:

K-1. Michael Heneghan b 2/10/1947.

2. Kery Leigh Heneghan b Decatur, Ills. 2/25/1949.

J-3. Dorothy Heneghan b Jerseyville, Ills. 3/23/1919, m Floyd Garfoot 10/26/1939.

J-4. Donald Mathias Heneghan b 4/19/1921 m Virginia Green served in U.S. Forces in WW II, had:

K-1. Nancy Jean Heneghan b Decatur, Ill. 7/29/1942.

2. Charles Edward Heneghan b 1/13/1947.

J-5. Robert James Heneghan twin sons b 8/2/1923.

6. Bennie Heneghan twin with above, d at birth.

7. Walter F. Heneghan b 5/2/1925.

8. Francis Eugene Heneghan b 8/4/1927 m Betty DeVore.

K-1. Ronald Frederick Heneghan b 12/26/1947.

J-9. Leah Heneghan b Decatur, Ills. 4/23/1931, m James Winter Decatur, Ills., 2/18/1951.

I-3. Isabell Wylder b Jerseyville, Ills., 9/29/1892.

4. Robert Mains Wylder, son of T.C.H. Wylder, b Jerseyville, Ills. 5/10/1897, m Blanche Coulthard 1/17/1917,hd:

J-1. Ruth Virginia Wylder b Jerseyville, 6/5/1919, m Dr. John H. Schultz, M.D., Morrison,Ill. 12/1942.

K-1. Karen Schultz b Minneapolis, Minn. 1944.

2. Pamela Schultz, b 1946.

K-3. Jean Schultz, b 1949.
J-2. Jack Duane Wylder, b 7/25/1920 m Sue Collins, Morrison, Ill., 6/14/1941, had:
K-1. Linda Sue Wylder b Morrison, Ill., 9/17/1944.
2. Mark Collins Wylder, b 9/8/1951.
J-3. Delbert Eugene Wylder b 10/5/1923, m Jean Williams Iowa City, Ia.6/5/1949,had:
K-1. Stephen John Wylder, b Peoria, Ill., 11/30/1951.
2. William Creighton Wylder b 5/18/56.
H-4. Ala Anna Wylder, dau of Jas. R. M. Wylder & wife Isabell, b 7/15/1862 d Litchfield, Ill., m James Driskell 12/3/1879, had:
I-1. Louisa Bell Driskell b Jerseyville, Ill., 1/28/1885, m Walter Bandy 12/25/1904, and had:
J-1. Clyde Bandy twin son b Raymond, Ill., 6/1910, m & live at Litchfield, n.d.
2. Kenneth Bandy, twin with next above, m and lives same.
3. Lucile Bandy b Raymond, Ill., m L.C. Elkin, Wilmette.
4. Isabell Bandy m and lives near Raymond,Ill.
H-5. Ida Mae Wylder, b 7/11/1864 d 8/21/1864.
6. James H. Wylder, b 12/28/1866 d 2/14/1868.
G-15. Mary M. Wylder, dau Wiley Wylder & wife Temperance, b 1/20/1838, no further details.
F-3. Barbary Wilder, dau of Moses J. Wilder, Sr. b Tenn., no data.
4. Martha Wilder, same as above.
5. Samuel Wilder (II), same.
6. Temperance Wilder, same.
7. Berry Wilder, same.
8. Moses J. Wilder, Jr., same.
9. William H. Wilder, son of Moses J. Wilder, b Dekalb Co.,Tenn., abt 1815/20 moved to Greenfield, Ill., m (1) Charity Finley, (2) a Mrs. Bradner, by 1st wife had:
G-1. Josephene Wilder.
2. North Wilder.
3. Franklin Wilder.
4. Charlotte Wilder.
5. John Wesley Wilder.
F-10. Lawrence Wilder.
11. Robert Wilder.
12. Henderson Wilder.
13. George Wilder.
E-3. William Wilder, Jr., son of D-3, William Wilder, Sr., b abt 1763 Johnson Co., N.C. m Mary__.
F-1. Cullen (also called Culpeper) Wilder b abt 1782 m Nellie Brannonin 1799, and had:
G-1. James Wilder b 1802 m Candis Jones 1829, had:
H-1. Needham Wilder b abt 1830.
2. Clem B. Wilder b abt 1833.

H-3. John W. Wilder b abt 1834.
F-2. Letitia Wilder.
3. Elizabeth Wilder b abt 1786 m Keda Brannan 1802, had:
G-1. Polly Brannan.
F-4. James Wilder b abt 1787. His will in Johnson Co., N.C. 1815, m Elizabeth Lambason, and had:
G-1. Reuben Wilder lived at Franklinton, N.C., d 1869, m (1) Olive Wilder 1817, parents unknown, m (2) Catherine Holder, m (3) Mrs. Nancy Wilder Whiteley (see G-4, F-2, E-1, D-3, C-1, B-1, of 'A'), by his list marriage had:
H-1. Mary (Polly) Ann Wilder, dau of G-1, Reuben Wilder, b 1822 d 1863, m Festus Mitchiner 1845, settled Franklin Co., N.C., and had:
I-1. Reuben Samuel Mitchiner (1846-1911) m Edith C. Tomlinson.
2. Arthur Douglas Mitchiner (1848-1917) m Lillian Jeffreys.
3. Kate Oliver Mitchiner (1851-1891), m B. B. Tomlinson.
4. James A. Mitchiner (1852-1876).
5. John Ruffin Mitchiner (1854-1934) m (1) Ella Fanny Clifton m (2) Betty N. Perry, and had:
J-1. Garland Clifton Mitchiner b 1880, m Mary Rebecca Nicholson, and had:
K-1. Edward Clifton Mitchiner b 1903, m Rose M. Brown, and had:
L-1. Patsy Brown Mitchiner b 1932.
2. Joyce Ann Mitchiner b 1935.
K-2. John Tyson Mitchiner b 1907 m Edith P. Perry, and had:
L-1. John Tyson Mitchiner, Jr. b 1941.
2. William Clifton Mitchiner b 1943.
K-3. William Arthur Mitchiner b 1911 m Lena Martha Honeycutt.
4. Evelyn Bell Mitchiner b 1914 twin.
5. Mary Nicholson Mitchiner b 1914 twin.
6. Lucy Avery Mitchiner b 1920.
J-2. Eula Mitchiner b 1882 m W. G. Jones.
3. Nannie Avery Mitchiner b 1884 m Wm. F. Mitchiner, son of I-2, H-1, G-1, F-4, E-3.
4. Evie Bell Mitchiner b 1886 m Jno G. Wiggs.
5. John Raymond Mitchiner b 1888 m Margret Davis.
6. Samuel Ruffin Mitchiner b 1892, son of 2nd wife, Bettie N. Perry above.
I-6. Luther C. Mitchiner (1856-1914) m Fanny Bridges.
7. Mollie Mitchiner b 1858 m Morris Beeves.
G-2. Jonathan Wilder, son of F-4, James & Elizabeth Wilder, b 1799 in Johnson Co., N.C., moved to Macon, Bibb Co., Ga. before 1820 when m Margaret Roberts of Jones Co., Ga., and had:
H-1. Reuben Clark Wilder b Macon, Ga., 1823 m Amanda Harriet Burton, Macon, Ga., and had:
I-1. Christopher Columbus Wilder, d Macon, Ga. 1917,

I-1. m (1) Mary Holmes (2) Lula Hutchinson, and had:
J-1. Hattie Wilder b 1872 m Harry A. Gibson 1892.
2. Mary Amanda Wilder b 1875, m A. M. Traywick.
3. Eloise Wilder, b 1878 m Charles L. Dasher.
K-1. Charles L. Dasher, Jr., Brig. Genl. U.S.A.
2. George H. Dasher, Washington, D. C.
3. Eloise Dasher, A.S. Major, U.S.N.
J-4. Eugene Clark Wilder b 1881, m Grace Miller.
(by 2nd wife Lula Hutchinson, had:)
5. Lula Wilder b 1895 m Julian Patillo, 1912.
6. Christopher C. Wilder, Jr. b 1897 m Jessie Goodwyn & had 4 chn.
I-2. William Alexander Wilder d 1917, m Georgia Stamps.
3. John Clark Wilder b 1857 m Mary Hargabrook.
4. Benjamin Franklin Wilder b abt 1859, m Dru Gibbs, moved to Miss.,hd:
J-1. William Wilder b Meridian, Miss.
2. Florrie Wilder b and lived at Meridian, Miss.
I-5. James Henry Burton Wilder (son of Reuben Clark Wilder), b Macon, Ga., d Jax., Fla., m Sophie McKey b London, England, and had:
J-1. Maggie Mary Wilder m C. D. McClure.
2. Alleen Wilder m William Brannan, Macon, Ga., and had:
K-1. Margaret Brannan Wilder b 1906 m H. Wheeler Scruggs.
2. William Brannan, Jr. b Macon 1908, m Mary Lou Carswell.
3. Helen Louise Brannan b 1909 m Dr. Ralph T. Heath 1934.
L-1. Ralph T. Heath, Jr.
K-4. Sophie Alleen Brannan b 1911 m William W. Haines.
L-1. Margaret Alleen Haines.
J-3. Robert Clark Wilder m Kathleen Houser, lives in Tampa, Fla.,hd:
K-1. Dorothy Elizabeth Wilder.
J-4. Rufus Moore Wilder b Macon, Ga., 1890 m Amanda R. Green,Jax.,Fla.
K-1. Thomas Burton Wilder b Macon, 1912 m (1) Phillis Lowler,hd:
L-1. Marcia Marie Wilder b 1937.
(Thomas Burton Wilder then m (2) Audrey Lucile Pressley,hd.:)
L-2. Thomas Burton Wilder, Jr. b 1945.
K-2. Rufus Moore Wilder, Jr., b 1917 m Annie Daisy Veal, had:
L-1. Karene Anne Wilder b 1948.
K-3. Catherine Louise Wilder b 1919 m L. H. Stephens,and had:
L-1. Rera Louise Stephens b 1940.
2. Betty Leon Stephens b 1951.
K-4. William Henry Wilder b 1921 m Audrey Jeane Conklin,had:
L-1. Dale Edward Wilder b 1950.
2. Yevonne Louise Wilder b 1952.
J-5. James Burton Wilder b Macon, Ga., 1899 m Frances Rainey, lived at Greensboro, N.C.
I-6. Mary Emma Jeannette Wilder, dau of H-1 Reuben Clark Wilder, b Macon, Ga., 1864, d 1942 m 1887 to Alexander Butler Subers,b 1858,hd:
J-1. Hattie Grace Subers, b Macon, Ga., 1888 m 1905 Newman Hall Rahn, b 1879 d 1934, they had:
K-1. Jeanette Rahn, b 1907 m 1927 Emory Prescott Carey b 1905,hd
L-1. Emory Prescott Carey, Jr. b 1932 m 1951 Laura Ann Powers, b 1933.
M-1. Emory Prescott Carey III, b 1954.
J-2. Samuel Maler Subers, b Macon, Ga., 1894 m 1918 Dorothy Burke,

J-2. Norfolk, Va., b 1897.

I-7. Sara Jane Wilder (dau of H-1 Reuben Clark Wilder and Amanda Burton Wilder) b Macon, Ga., m (1) Thomas Brown 1867, had:

J-1. Anne Martha Brown b Macon 1868, d 1942, m Thomas Pitt Bunkley 1886, he was b 1866, d 1924, and had:

K-1. Joel William Bunkley (R. Adml. USN) b 1887, m Sally Shelby Williams 1915.

L-1. Joel William Bunkley, Jr. b 1916, m Rubye Barnes 1942, and had:

M-1. Joel William Bunkley (III) b 1945.

L-2. Allison Williams Bunkley b 1925 d 1950.

(Joel William Bunkley,Sr. m (2)Jeanne Barbaresi 1951,hd:)

L-3. John Britain Bunkley b 1955.

K-2. Sara Isabelle Bunkley b 1889 m Louise Hale, and had:

L-1. David Porter Hale d 1954.

(Sara Bunkley Hale then m (2) Theodore Dunn, b 1881, d 1933)

K-3. Jeannette Bunkley b 1897 d 1955, m (1) Kibbie Crump, and (2) Mr. Robert Johnson.

J-2. Lena Mae Brown b abt 1870 m Joseph Nix and had:

K-1. Albert William Nix, m Louise Ash.

2. Alexander Subers Nix.

3. Annie Mae Nix m H. L. Baker, and had:

L-1. Harry L. Baker, Jr.

2. Joseph Baker.

3. Bertie Baker.

4. Sara Baker.

K-4. Hanson Nix.

(then Sara Jane Wilder Brown m (2) George Albert Goodyear.)

H-2. Benjamin Franklin Wilder, son of Jonathan & Margaret, b Macon, Ga., 1825, m Lucy Paul, Jones Co., Ga., had:

I-1. Charles Wesley Wilder b Macon, abt 1861 m Mary Wadley Screven, hd

J-1. Eva May Wilder b Macon, Ga., 1896 m James H. Strozier, Valdosta, Ga.

2. George Clarence Wilder (twin) b 1896, m Agnes C.Speer,hd:

K-1. George C. Wilder, Jr. b Macon, 1925.

2. Connie Claire Wilder b 1931.

I-2. Robert Edward Lee Wilder b Macon, 1862, m Ida Ricks.

J-1. Howard Alexander Wilder b 1887 m Lillie Prine.

K-1. Franklin Robert Wilder b Brewster, Fla. 1916.

J-2. Walter Walcott Wilder b Macon 1889 m Alberta Harris.

K-1. Raymond Walcott Wilder b Orlando, Fla. 1914.

2. Walter Harris Wilder b Orlando, 1920.

3. Richard Burton Wilder b Orlando, 1928.

J-3. William Kemper Wilder b Macon 1897 m Gladys Prescott, had:

K-1. William Kemper Wilder, Jr. b Orlando 1923.

J-4. Julius Wilkes Wilder b Griffin, Ga. 1901 m Carrol.

I-3. Ida Wilder b Macon, 1868 m Mr. Cline lived Mt. Dora, Fla.

H-3. William Wilder, son of Jonathan & Margret Roberts Wilder, b Macon, Ga., 6/1827, is thought to have gone to St. Mary & Brunswick, Ga. section before marriage and settling in Noxubie Co., Miss., where he d 1899, after m (1) Martha Ann Hill, (2) Mary Daniel Kerby,

H-3. but dates and places information not available on them, nor all of their 7 chn. of those marriages, nor of the chns. marriages either, but there follows what we do have to date.

I-1. John Wilder.
2. Joe Wilder.
3. Mary Wilder m Mr. Hill.
4. Nancy Wilder m Mr. Kellis.
5. Fannie Wilder m Mr. McDonald.
6. Sallie Wilder m (1) Mr. Reed & (2) J. M. Combs.
7. Thomas E. Wilder b Noxubee Co., Miss. 10/2/1852, d 3/10/1935, m Jemima E. Daniels 1/27/1876, had:

J-1. Samuel A. Wilder b 1880, d 1936 m Ann J. Wilson.
K-1. Ella Wilder m Mr. Campbell.
2. Wilson H. Wilder.
3. Samuel A. Wilder, Jr.
4. Lewis Wilder.

J-2. W. L. Wilder b 1883 m Pearl Pruitt, and they had:
K-1. Geraldine Wilder m Mr. Yates, Wash., D. C.
2. Wm. T. Wilder killed in service during WW II.

J-3. Jesse C. Wilder b 1885 m Neva Thomell, and had:
K-1. Ivy Earl Wilder.
2. William Grady Wilder.

J-4. Tonie E. Wilder b 1887 m Mittie M. Wilson, had:
K-1. Nona Mae Wilder m Mr. Hancock.
2. Howard O. Wilder b Laurel, Miss. 1915 m Carra Beacham in 1936, and they had:
L-1. Judith Ann Wilder b McComb, Miss.

K-3. Omega Wilder m Mr. Brown.

J-5. Nonie Almah Wilder b 1892 m Oscar A. Wilson.

G-3. Mary Wilder, dau of F-4, James Wilder, b Johnson Co., N.C., named in Father's will in 1815, m Thomas Brannan 1816.

4. James William Wilder b Johnson Co., N.C. 1813, went to Ga., with his brother Jonathan, but returned home m Mariah Pully (1), and (2) Mrs. Mary F. Andrews, by 1st wife had:

H-1. Catherine Wilder b Franklinton, N.C. 1833, m H. C. May.
2. Nancy Jane Wilder b 1835 m Jesse Griffin, moved to Texas.
3. John James Wilder b Franklin Co., N.C. 1837, d 1918, m (1) Elizabeth May (1844-1871), and moved to Missouri where she d, m (2) Sarah Freeman after his return to N.C.

I-1. Charles William Wilder b 1866 m Dora Perry, lived at Bunn, N.C., and had:

J-1. Bettie Rilda Wilder b 1903 m C. A. Batton.
2. James Perry Wilder b Bunn, N.C. 1905, m Mary Johns and lived at Miami, Fla.
3. Sallie Mae Wilder b Bunn, N.C. 1907, m L. E. Rush.
4. Katie Hilda Wilder b N.C. 1907 m J. L. Carlyle.
5. Lola J. Wilder b N.C. 1912 m J. V. Winchester.
6. Lucy Ellen Wilder b N.C. 1914, m V. G. Day.
7. Rebecca Wilder b Bunn, N.C. 1917.
8. Charles Paul Wilder b Franklinton, N.C. 1921.

I-2. Reuben Augustus Wilder b Franklinton, N.C. 1868, m Irine Purnell 1890, and had:

J-1. Thomas Frederick Wilder b 1891 m Janie Etheridge, Franklinton and had:
K-1. Helen Wilder.
2. Dorothy Wilder.
J-2. Julian Earl Wilder b 1893 m Lillie B. Stroud.
K-1. Mildred Wilder.
J-3. Anna May Wilder b Franklin, N.C. 1898 m E. L. House of Fayetteville, N.C., and had:
K-1. Julian House.
2. Martha House.
3. Edwin House.
J-4. Lizzie Wilder b Franklin Co., N.C. 1900 m George Curry, Knightdale, N.C., and had:
K-1. Lewis Curry.
2. Irine Curry.
J-5. Robert Wilder b 1902 m Eugenia DeFord, had:
K-1. Joan Wilder.
2. Roberta Wilder.
3. DeFord Wilder.
J-6. William A. Wilder b Franklinton, N.C. 1904, m Alena Weathington, and had:
K-1. William A. Wilder, Jr.
J-7. Ruth Wilder b Franklinton, N.C. 1906.
8. Henry Wilder b Franklinton, N.C. 1908, m 1948.
9. Reuben Percival Wilder b Wake Co., N.C. 1910, m Margaret Southall 1934.
K-1. James Wilder b Knightdale, N.C. 1935.
J-10. John Bruce Wilder b 1912 m Irine Kemp 1935.
K-1. Russell Wilder.
J-11. Clarence Edward Wilder b 1914.
12. Howard Owen Wilder b 1916 m Martha E. Southall.
I-3. Martha Helen Wilder (dau John James Wilder & 1st wife Elizabeth May) b 1870, m Pat Kearney moved to Texas, and back to Ashville, N.C., and had:
J-1. Halbert H. Kearney m Mary Sherrod.
2. Lillian Kearney.
I-4. Bessie Wilder, dau by John James Wilder's 2nd wife Sarah Freeman, b Franklinton, N.C. 1875, m W. P. Edwards.
H-4. Reuben W. Wilder b 1839 Franklinton, d in Civil War 1861.
5. Rebecca Wilder b 1848 m A. J. May 1866, had 7 sons.
6. Mary Ann Wilder b 1843 d 1865, m M. Griffin, had 1 dau.
7. Martha Wilder b 1845 d 1865.
8. Joseph W. Wilder b 1847 d 1865.
9. Caroline Wilder b 1848 m Mr. Marshall, had 6 children.
10. Jonathan Henry Wilder b 1850 d 1906, had 1 daughter.
11. Samuel T. Wilder b Johnson Co., N.C. 1852, son of James William & Mariah Pully Wilder m Fanny ___, and lived at Greensboro, N.C., where he d 1898, they had:
I-1. Arthur E. Wilder.
2. Harry S. Wilder.
3. Patrick A. Wilder.
4. James W. Wilder (II).

H-12. Leonidas (Lee) J. Wilder b 1855, d 1919 lived Franklinton, N.C., m Mrs. Mary F. Andrews Wilder, the 2nd wife of James William Wilder (G-4), m Addie Andrews, dau of Mrs. Mary F. Andrews who was the 2nd wife of his Father James William Wilder (G-4), and hd:

I-1. Minna Wilder.

2. William Gordon Wilder m Olivia Mitchiner d 1941, had:

J-1. Elizabeth Wilder m Mr. Gurley.

2. William Avery Wilder lives Franklinton, N.C.

I-3. Robert Lee Wilder lives near Franklinton, N.C.

4. Benjamin Franklin Wilder m (1) Addie Mitchiner, and m (2) Sackie Mitchiner, children by 1st wife are:

J-1. Louise Wilder m Freeman Prevatte, has 3 daus.

2. Ruth Wilder m Mr. Partin, has 2 sons.

I-5. Mary Gertrude Wilder m Thomas Jones Wilder (see F-3 of E-1, Samuel Wilder family)

6. Pearl Wilder m Howell Jones, Franklinton, N.C., had:

J-1. Adelade Jones.

2. Rachel Jones.

3. Howell Lee Jones.

4. Royall Jones.

I-7. Lawrence L. Wilder, served overseas W.W. I, m Lucile Goswick, and had:

J-1. Lawrence L. Wilder, Jr.

2. Mary Ann Wilder.

3. Melvin Lee Wilder.

I-8. Samuel Owen Wilder m Eleanor Winston in 1924, had:

J-1. Margaret Wilder b abt 1926, m in 1948.

2. John Lee Wilder b abt 1929.

3. Leah Wilder b abt 1936.

H-13. Mathew D. Wilder, son of James William & (2) wife, Mrs. Mary F. Andrews Wilder, b 1875 living at Franklinton, N.C.

E-4. Mathew Wilder, son of William (D-3, C-1, B-1 of 'A') left his will in Johnson Co., N.C. in May 1806. His wife was Catherine Lee, hd.:
F-1. Samuel Wilder m Mary Green dau Jesse Green 8/26/1794 and had:
G-1. Green W. Wilder b in Johnson Co., N.C. abt 1797 m Nancy Richardson 1829 and moved to Picken Co., Ala, where he d about 1870, they had:
H-1. Mary Wilder b 1830.
2. William Wilder b 1832 m Mariah Ellis in Sumter Co., Ala. 12/18/1859.
3. Martha Wilder b 1834.
4. Joseph Wilder b 1835.
5. Nancy Wilder b 1837.
6. Rebecca Wilder b 1839.
7. Olivia Wilder b 1842.
8. Jefse (Jesse) Wilder b 1847.
G-2. William Wilder, son of F-1 Samuel & Mary Green Wilder, b Johnson Co., N.C. abt 1799 m Mary (Polly) Millie Richardson there 7/29/1818 went to Green Co., Ala., and then to Old Vienna Louisiana where he d 1867. They had:
H-1. Jane Wilder b Johnson Co., N.C. in 1819 m John Upchurch, d abt 1840 leaving 2 children that her parents reared as follows:
I-1. John Upchurch, Jr. b abt 1836 d in Conf.Army.
2. Jane Upchurch b abt 1838, no further details.
H-2. Jehu Boyett Wilder b 1821 Green Co., Ala., m Caroline C. Lawrence of Springfield, Ohio in 1846 d in 1905 at Homer, La., they had:
I-1. William Henry Wilder, b 2/12/1848 in Ala., d 1905 at Homer, La., m (1) Margret Avery (2) __ (name not available)by Margret he had:
J-1. Ella Wilder b Logansport, La., m Jesse Duboise there, no data.
2. Lonnie Wilder b Logansport, La. m___Davis, there, no data.
3. Attwood Wilder d in 1893 unmarried.
4. Elmer Wilder b abt 1877 lived at Logansport, La., but no data.
5. Cullen wilder no data.
(William Henry Wilder (2) wife Mirtis Fuller hd:)
J-6. Leroy Wilder d 1946.
7. Otis Wilder lived in Miss.
I-2. Theodore Cornelius Wilder, b 4/5/1850 at Vienna, La., m 7/1/1875 Annie Eliza Ground at Cedar Hill, Tex. where she was b 7/10/1861. Theodore C. Wilder d Mineral Wells, Tex.,1/19/1941, Annie d at Andrews, Tex., on 1/21/1858.
J-1. Jehu Boyett Wilder (II) b 7/6/1876,Cedar Hill, Tex. d 7/9/1954 m Mattie Rape 12/21/1900, Cedar Hill, Texas, and had:
K-1. Willie Althea Wilder b 2/12/1903 m O. B. Lemmon and d at Dallas,Tex. 2/7/1949. No further data.

K-2. Theodore Cornelius Wilder (II) b Cedar Hill, Tex. 4/14/1906 m Mary Emma Hood 5/1/1926 and had:
L-1. Theodore Cornelius Wilder, Jr. b 7/5/1927 m Bettie Mitchell in 1949 at Lancaster, Tex., had:
M-1. Mickie Sue Wilder b 7/27/1950.
2. Mary Lynn Wilder b 3/20/1953.
3. Bettie Catherine Wilder b 4/4/1955.
4. Barbara Joe Wilder b 5/10/1956.
L-2. Nancy Laverne Wilder b 5/20/1930 Cedar Hill, Tex., m Paul Ragland 7/8/1948 and had:
M-1. Burl E. Ragland b 2/13/1949.
2. Danny Benton Ragland b 1/20/1950.
3. Teddie Merle Ragland b 9/12/1953.
J-2. Clara Edna Wilder, b 4/9/1878, La., d 9/8/1884 Hamilton Co., Tex.nd
3. Birdie Pearl Wilder b 6/3/1880 Cedar Hill, Tex. m Holly Weaver, Lufkin, Tex., he d there 5/1958, they had:
K-1. Thomas Wayne Weaver b Lufkin, Tex. 1906 m Bertie Stovall, Mineral Wells, Tex. and had:
L-1. Billie Ruth Weaver b 3/16/1928, Mineral Wells, Tex., m Charles Ellis 3/27/1943, Houston, Tex.
2. Lena Mae Weaver b 10/7/1929 Mineral Wells, Tex., m Edwin Ellis, 12/22/1945, Houston, Tex.
3. Kenneth Weaver b 1931, in the U. S. Navy 1958.
4. Tommie Jean Weaver b 10/23/1933 Mineral Wells, Tex., m Billie Westbrook 12/21/1949, Houston, Tex.
5. Delores Maxine Weaver b 12/12/1935 Mineral Wells, Tex., m Otis Freeman 5/31/1951, Sentinel, Okla.
K-2. Thomas Jackson, (Jack) Weaver, b Lufkin, Tex. 9/2/1908 m Lucile Eddings and had:
L-1. Sarah Ann Weaver, no further details.
K-3. Annie Laurie Weaver, no details.
4. Holly Maxine Weaver b 1/21/1918, Alto, Tex., m O. B. Williamson, Houston, Texas, no children.
J-4. Theodore Cornelius Wilder, Jr. b Hamilton Co., Tex. 10/9/1882 d 10/9/1882 d 10/17/1952 Beaumont, Tex., m Virginia Aherns in New Orleans, La., 3/20/1912, had:
K-1. Virginia Aherns Wilder b 3/14/1913, Beaumont, Tex., m Marion Carrier, New Orleans, La., no details.
J-5. Annie Atwood Wilder, dau of Theodore Cornelius Wilder & Annie Ground Wilder, b 7/26/1889 Joaquin, Tex., m Robert M. Means at Andrews, Tex. 6/28/1910, lived at Abelene, Tex., had:
K-1. Mary Bob Means, b 5/8/1924 Abelene, Texas, m Marvin Grimes 12/21/1946 and had:
L-1. Robert Madison Grimes b 12/25/1947.
2. Leslie Ann Grimes b 12/12/1952.
3. Nancy Carol Grimes b 12/17/1956.
K-2. Marjorie Ann Means b 4/30/1929, Midland, Tex., m Jack Boles, Abelene, Tex., 8/7/1948, no children.
J-6. Alma Lurline Wilder b 5/24/1894, Center, Tex., m Carl Sealy 4/25/1920, Alto, Texas, had:
K-1. Byford Gale Sealey b 2/19/1926 Waxahachie, Tex., m Ann Wilson, Denton, Tex. 8/26/1949, had:

L-1. Scott Allredge Sealey b 8/1954 Hammond, Ind.
2. Rebecca Gail Sealy, b 9/3/1956 same.

I-3. Eudora Sabell Wilder dau Jehu Boyette Wilder b 1852 m (1) Rees Bryan 1872 m (2) Chas. P. Graves 1889 lived Magnolia, Ark. and had:

J-1. Alma T.Bryan b 1873 m Vallee Seever.
K-1. Willard R. Bryan b 1905 m T. Patterson.
L-1. Geo. Willard Bryan b 1938.

J-2. Gladys Mary Bryan b 1877 m A. J. Thigpen.
K-1. Floy Thigpen b 1901 twin of
2. James Thigpen b 10/4/1901.

J-3. Attwood Elmore Bryan b & d 1875.
4. Hattie Laurie Bryan b 1884 m C. E. Bunch.
K-1. Eudora Amelia Bunch b 1916.
2. W. Martha Bunch b 1922.

J-5. Ollie Camille Graves b 1891 dau of 2nd husband m Mack Jensen 1884 and had:
K-1. Melena Camille Jensen b 1917 m H. B. Turcan,Jr. 1913,hd.:
L-1. Sharon Turcan b 1946.

I-4. Mary Ella Wilder (dau of H-2 John Boyette Wilder) b 1854 m J. H. Richardson 1872.

J-1. Carrie A. Richardson b 1873 m J. W. Smith.
K-1. Mary Smith b 1903 m (1) Geo. Bancroft, m (2) F. A. Fisher and had:
L-1. Anne Fisher.

J-2. Minnie C. Richardson (dau of I-r Mary Ella Wilder & J. H. Richardson) b 1875 m J. R. Madden.
K-1. Infant daughter b & d 1896.
2. Jno. L. Madden b 1901 m Fran Ferguson.
L-1. Mary R. Madden b 1925 m W. Edmondson and had:
M-1. Martha Ann Edmonson.
L-2. Minnie Madden b 1929.
K-3. Jessie R. Madden, Jr. b 1907 m Marcella Rush m (2) Cleo Scott and had:
L-1. Jesse R. Madden (III) 1927.
2. Francis Madden b 1936 to 2nd wife.

J-3. Jno. S. Richardson b 1877 d 1943.

I-5. Atwood Elmore Wilder b 1855 m Bennie H. McCrain.

J-1. Rosylan Wilder b 1881 m H. C. Blackman 1909.
K-1. Hazel Blackman b 1911.

J-2. Dolph Wilder b 1883 m L. Lockett.
K-1. Della Wilder b 1911 m Taylor Carlisle.
L-1. Martha Lee Carlisle.
2. Anna Carlisle.

J-3. Hazel Wilder b 1886 m C. Sherwood.
4. Jno. Atwood Wilder b 1888 m Lena M. Smith.
K-1. Jane Ashley Wilder b 1913 m M. M. Miller.
L-1. Jno. S. Miller b 1934.
2. Bennie Atwood Miller b 1936.
K-2. John Atwood Wilder, Jr. b 1918, d 1918.
3. Lawson Wilder b 1927 m Anna L. Harkness in 1949.

J-5. Hugh Wilder b 1890 m Margery B. Johnson 1921.
K-1. Betty Wilder b 1922 m Carlton Billups.

L-1. Susan Billups.
J-6. Max Wilder b 1893.
7. Basil Wilder b 1895 m Jessie Bell Elmore.
8. Martha Wilder b 1897 m W. P. Allen 1925.
K-1. Patricia Allen b 1927.
I-6. Amelia Buckingham Wilder b 1861 m Co. O. Ferguson.
J-1. Guy O'Neal Ferguson b 1882.
I-7. Sarah Olivia Wilder b 1861 m Wm. J. Barrow 1882.
J-1. Gladney W. Barrow b 1885 m (1) Ruth Santwell m (2) ?
K-1. Ruth Barrow.
J-2. Edna Marie Barrow b 1887 d 1955.
3. Joseph Earl Barrow b 1888.
4. Leon Holt Barrow b 1891 m Belle Stephens.
H-3. David (William) Wilder, b abt 1822 in Green Co.,Ala. where he d young abt same time as his brother Silas Henderson Wilder (H-5)
H-4. Catherine Holder Wilder, dau of William & Mary Richardson Wilder, b Green Co., Ala. 1824 m Wm. P. Otts and lived at Homer La., had:
I-1. Elizabeth Jane Otts b 1842 m (1) Capt. Thomas m (2) Drew Ferguson and had:
J-1. Willie Thomas b & d 1865.
I-2. Laura Fidelia Otts b 1844 m J. L. Averett.
J-1. Wm. Benton Averett b 1871.
2. James Alfred Averett b 1879.
3. Catherine Averett b abt 1885 m Frank Sherrard and had:
K-1. Cathleen Sherrard m E. M. Lewis.
J-4. Olivia Averett b 1864 m Jno. B. Simmons.
K-1. Drew Simmons.
2. Bessie Mack Simmons m J. Smith.
3. Jim Otts Simmons.
4. Louise Simmons m Robt. Route.
5. John L. Simmons.
I-3. Alice Adosta Otts b 1847 m Chas. H. Griffin.
J-1. Blondel Elizabeth Griffin b 1869 m Dr. W.I. Scaife, had:
K-1. Erin Ruth Scaife m H. C. McKean.
2. Zorita Scaife m A. S. Mann.
3. Charner G. Scaife m Mrs. Ora Wright.
J-2. William Perry Griffin b 1872 m Ivy Perdue.
K-1. Sidney C. Griffin.
2. Harold Griffin.
3. Helen Griffin.
4. James Griffin.
5. Louise Griffin.
J-3. Sidney Henry Griffin b 1874 m Ruby Howard.
K-1. Alice Howard Griffin.
2. Charles Henry Griffin.
J-4. Mary Lou Griffin b 1878.
5. Charles Johnson Griffin b 1880.
6. Maud Griffin b 1884.
7. Alice C. Griffin b 1891 m H. E. Barbee.
I-4. Mary Delile Otts b 1849 m (1) E. L. Johnson m (2) Frank U. Allen in 1888, by 1st had:
J-1. Joe Edna Johnson b 1868.

J-2. Ernestine L. Johnson b 1872.
3. Henry Johnson b 1874 d 1949, m B. McNeely.
K-1. Juanita Johnson b 1901.
2. Hazel Johnson b 1903.
J-4. Oscar LeRoy Johnson b 1876 m Maggie S. Smith and had:
K-1. Sylvan Andrews Johnson b 1902.
2. Edna Louise Johnson b 1904.
3. Olive Lynne Johnson b 1909.
J-5. Charles Otts Johnson b 1881 (3 children).
6. Albert Sidney Johnson b 1882 (1 child).

H-5. Silas Henderson Wilder, son of G-2 William & Mary Richardson Wilder, b in Green Co., Ala. abt 1826 moved westward and is supposed to have married and reared a family and lived in Cincinnati, Ohio and Corbin, Ky., section. Complete details are not yet available but he served in the U.S. Forces in the War between the States and was Sheriff and/or Police Chief in the Corbin, Ky. section. Among his children are:
I-1. Dorse Wilder who died in Cincinatti in 1911 after m Elizabeth Vance of Ky., and having:
J-1. Joseph Silas Wilder b 9/7/1893 m Florence Post at Leavenworth, Kans. in 1915. Enlisted in U.S. Army 2/27/1913, served in Phillipine Islands, Mexico and in the AEF in W.W. I. and in the Army of German Occupation for 22½ months, they had:
K-1. Joseph Silas Wilder, Jr. b Kansas City, Mo.10/17/1915.
(Joseph Silas Wilder, Sr. then m (2) Mona Wooley in Denver Colo. on 10/5/1927) and had:
K-2. Richard Frederick Wilder b Denver, Col. 1/11/1930.
3. Robert Stewart Wilder b Denver 12/8/1932.
4. John Joseph Wilder b Denver 7/1/1928.
I-2. Arthur Wilder, son of Silas Henderson Wilder, d Ky., n. d.
3. Laura Wilder m Mr. Williams and had:
J-1. Emmett Williams who resides in Indianapolis, Ind.
2. Agnes Williams resides same place.
3. Irene Williams, same.
4. John Williams, same.
I-4. Blanche Wilder m at Cincinnatti and d 1932.
5. Lillian Wilder m Mr. Bradley.
6. Mathew Wilder lived in Cincinnati.
7. Elizabeth Wilder, dau of Silas J. Wilder, m Jesse Wilder II - J-2, I-6, H-2, G-1, F-7, E-4, D-3, C-1, B-1 of 'A'.
J-1. Earl Wilder.
2. Myrtle Wilder.
3. Jesse Wilder III.
4. Emmett Wilder.
5. Grant Wilder.
6. Edna Wilder.
7. Bessie Wilder.
I-8. John Wilder, son of Silas Henderson Wilder, twin with
9. Daisy Wilder, who m Mr. McFarland, but no other det. avail.

H-6. Willie Wilder, b Green Co., Ala., (son of G-2 William & Mary

H-6. Richardson Wilder) m Joes Brewton Otts the bro. of her sister Catherine Holder Wilder's Husband Wm. P. Otts. They had:
I-1. Alice Adosta Otts b 18 m F. C. Greenwood.
2. Laura Fidelia Otts b 1847 d 1917 unmarried.
3. Wm. Wilder Otts b 1849 d 1920, m Camilla Ward 1871.
J-1. Ambrose Otts d 1873.
2. Willie Otts b 1874 d 1904.
3. Edgar Brewton Otts b 1876 d 1952, m Maria Godard (b 1876 d 1952).
K-1. Marie Audry Otts b 1915.
I-4. James Thomas Otts, (bro of I-3 Wm. Wilder Otts) b 1851 m Della Allen 1873.
J-1. James A. Otts b 1873 d 1948 m Ida M. Harding.
K-1. Wilbur Harding Otts b 1895.
2. Jas. Malcom Otts b 1897 m Ellen Graham.
L-1. Jas. M. Otts, Jr. b 1920.
2. Elinor Mai Otts b 1932.
K-3. Thomas C. Otts b 1901 m Bea M. Balfe.
L-1. Marian Janis Otts b 1925.
K-4. Marian Otts b 1903.
5. Jas. A. Otts, Jr. b 1910.
J-2. Frank Eugene Otts b 1876 d 1956.
3. Wm. Clarence Otts b 1880 d 1950 m Alice Hammond(b 1880)
K-1. Vivian H. Otts b 1904 m H. C. Myers.
L-1. Robt. C. Myers b & d in infancy.
2. Betty Lou Myers b & d in infancy.
3. Alice Sanders (Myers) adopted in 7/1941.
K-2. Audren V. Otts b 1910 d 1946 m H. J. Mitzelfelt (b 1908 d 1946).
L-1. Herman John Mitzelfelt, Jr. b 1933.
K-3. Jas. Thomas Otts b 1912 m Bette Tuttle.
L-1. Vivian L. Otts b 1935.
2. Jas. T. Otts, Jr. b 1941.
J-4. Arthur T. Otts b 1883 d 1885.
5. William Otts b 1885 d 1892.
H-7. Samuel Irvin Wilder, son of William & Mary Richardson, b 1830, Green Co., Ala. moved to Vienna La. d m Amanda Aletha Walker,hd:
I-1. Frances Olivia Wilder b 1851 d 1861.
2. Oscar E. Wilder b 1854 d in infancy.
3. Dr. Samuel Oscar Wilder M.D. b 1856 d 1940, m Minnie Brown,hd:
J-1. Herman Wilder b 1893 m Avis Walsworth.
K-1. Ruth Margaret Wilder b 1919.
2. Mary Louise Wilder b 1922.
J-2. Floy Wilder b 1894 m Wm. D. Wommack.
K-1. Wm. D. Wommack, Jr. b 1917 m E. Melder.
2. Saml. J. Wommack b 1921.
3. Thomas L. Wommack b 1924.
4. Ruth Wommack b 1926.
5. Mary Grace Wommack b 1930.
J-3. Laura Wilder b 1895.
4. Leon Wilder b 1896 m Estelle Frieson.
5. Lena Mae Wilder b 1898 m Geo. C. Temple.

K-1. Mildred Eloise Temple b 1919.
J-6. Lucile Wilder b 1903 m John E. Carroll.
K-1. Gloria Jean Carroll b 1926.
J-7. Ruth Wilder b 1905.
8. Mildred Wilder b 1912.
I-4. Willie Walker Wilder b 1858 d 1859.
I-5. Lou Emma Wilder b 1860, m Wm. Neilson.
J-1. Samuel Neilson m Elizabeth Neilson.
K-1. Emma Neilson b 1910 d 1917.
2. Nevo Neilson b 1914 m M. A. Woodard.
L-1. Emmett Woodard b 1938, Ruston, La.
2. Anne Woodard b 1943, Ruston, La.
3. Dell Woodard b 1946, Ruston, La.
4. Robert Woodard b 1952, Ruston, La.
K-3. Willard Neilson m Lula Mac Stewart.
L-1. Dianne Neilson b 1950.
2. Willard L. Neilson.
J-2. James Neilson m Maudie Broughton.
K-1. James Neilson.
L-1. Lou Neilson b 1957.
K-2. Harold Neilson m Marie Clifton.
L-1. Sammie Gail Neilson.
J-3. Elton Neilson d unmarried.
4. Charles Neilson m Jessie Norris, 1917.
K-1. Louis Neilson b 1918 m Jerry Stovall.
L-1. Robert Neilson.
K-2. Wilbur Neilson b 1919 m Docia Wallace.
L-1 Nancy Neilson m Don R. Chanslor.
M-1. Elizabeth Chanslor.
L-2. Linda Neilson.
K-3. Mable Neilson b 1921 m Miles Liner had:
L-1. Charles Liner b 1945.
2. Jackie Liner b 1952.
K-4. Jack Neilson b 1923 m Elizabeth Deweese, had:
L-1. Beth Neilson.
2. Martha Jane Neilson.
3. Anne Neilson.
4. Susan Neilson.
5. Margaret Neilson.
6. Jack Neilson, Jr.
I-6. Georgia Wilder b 1863 m Augustus L. Woodward, had:
J-1. Frank W. Woodward.
2. Viola Glen Woodward b 1881 d 1882.
3. Alma Woodward m Henry Hanna.
I-7. Betty Thomas Wilder b 1866 m James Allen Gaar, 1884.
J-1. Kate Gaar b 1885 m Hardy Woodward 1903.
K-1. Nellie Claire Woodward m J. D. Murry.
L-1. John D. Murry m Jerry McCaughey.
M-1. Danna Catheryn Murry.
L-2. Joe A. Murry m Lurine Leflet.
M-1. Steven Allen Murry.
L-3. Betty Murry m John Zych.

K-2. Jas. Edward Woodward m Gladys Matthews.
3. Mary Edna Woodward m Terrell Lewis.
L-1. James Hardy Lewis.
2. Mary Elizabeth Lewis.
K-4. Thos. Allen Woodward m Geraldine Kemp.
L-1. Thos. Allen Woodward, Jr. m Carla Jernigen.
2. Carolyn Olevia Woodward.
K-5. Hardy Allen Woodward b and d 1910.
J-2. Emma Gaar m Guy Walter Braswell, had:
K-1. Alline Braswell born 4/27/05 m William Fortson Almand b 7/23/02, address: 629 McCormick, Shreveport, La., had:
L-1. William Fortson Almand, Jr. b 4/7/32, m Marjorie Evelyn Eubank, address: 5602 Briarbend, Houston, Texas, had:
M-1. William Gregory Almand, 7/28/56.
2. Caryn Diane Almand b 3/12/60.
L-2. Betty Jo Almand b 6/29/35, m Sidney Hewitt Gibson, address: 217 Jordan, Shreveport.
K-2. Walter Guy Braswell b 8/14/06, m Margaret Barksdale b 12/24/05, had:
L-1. Walter Guy Braswell, Jr., b 5/2/34, m Lucy Ann Meadows b 8/18/36, had:
M-1. Walter Eugene Braswell 4/2/54.
2. Mary Margaret Braswell 11/30/59.
J-3. Allie May Garr b 1889 m Thos. A. Hilton, had:
K-1. Helen May Hilton b 1911 m J. M. Patterson, had:
L-1. James A. Patterson b 1932.
K-2. Doris Velma Hilton b 1913 m W. N. Arnold, had:
L-1. Mary Helen Arnold b 1942.
K-3. James C. Hilton b 1916 m Myrtle Knotts.
4. Arnold A. Hilton b 1919 d 1933.
J-4. Charles Louis Gaar b 1892 d 1893.
5. Sammie Gaar m Andrew A. Hedgepeth and had:
K-1. Mildred Hedgepeth b 1920 m Ruffin H. Keedy, had:
L-1. John Andrew Keedy b 1939.
2. Lillian Carole Keedy b 1941.
3. Betty Marilyn Keedy b 1949.
4. Ruffin Pail Keedy b 1952.
5. David Allen Keedy b 1953.
6. Mark Frederick Keedy b 1957.
J-6. Robert Elton Gaar b 1900 d 1901.
I-8. Edward Eugene Wilder, 8th child of H-7, Samuel Irvin Wilder & Mary Richardson Wilder, b 11/30/1868, d 1959, m 1/23/1890 Sarah Elizabeth Taylor (b 4/18/1869 d 8/25/1938) had:
J-1. Gussie Kline Wilder b 7/19/1891 m 12/21/1910 Claude Clinton David (b 8/27/1884) had:
K-1. Edwin Young Davis b 1911 d 1913.
2. Thomas Eugene Davis b 3/14/1914.
3. Howard Clinton David b 1/30/1918 m 7/18/1945 Mildred Lea Arnold (b Weesatcha, Tex. 10/4/1924) had:
L-1. Orville Kirce Davis (III) b 7/26/1947.
K-4. Orville Kirce Davis (II) b 1/29/1920 m 1947 Maxine Melba

K-4. Stephenson (b Kilbourne, La., and had:
L-1. Stephanie Kleine Davis b 9/17/1948.
2. Jenifer Hope Davis b 8/2/1950.

J-2. Alton Emmett Wilder b 2/14/1893 d 4/15/1939, m Margie Johnson lived at Ruston, La., and had:
K-1. Edna Mae Wilder b 4/13/1913 m 7/24/1944 Milton Marvin Turner (b 1/17/1905, Slaughter, La.) Lived at Baton Rouge, La., had:
L-1. Ellan Turner.
K-2. A. E. Wilder, Jr., 7/3/1914, Baton Rouge, La., m 9/19/1936 Effie Adele Mary (b 10/13/1913), had:
L-1. Emmett Joseph Wilder b 1/7/1940.
2. William Joseph Wilder twin b 5/12/1943.
3. Warren James Wilder b same.
K-3. Georgia Elizabeth Wilder 10/18/1924 m 12/2/1943 Emile McClung Weber (b 10/31/1922 Baton Rouge, La.), had:
L-1. Steve Alton Weber b 11/16/1944.
2. Keneth Wilder Weber twin b 10/20/1946.
3. Karl Webb Weber b same.
4. Emily Elizabeth Weber b 5/27/1951.
5. Dudley Brooks Weber b 12/10/1954.
6. Margie Loraine Marlo Weber b 12/30/1955.

J-3. Willie Glenn Wilder b 1/1/1895 m E. Howard Holmes (b 4/30/1885 Homerville, La., d 11/7/1951), had:
K-1. Alice Howard Holmes b 1/15/1923 m James York (b 1/15/1921 Merrill, Mich.) had:
L-1. Betty Jean York b 11/29/1952, Shreveport, La.
2. Benny Joe York b 12/24/1954.
K-2. Kittie Jane Holmes b 1935 m David Russell San Antonio,Tex.

J-4. Samuel Eugene Wilder b 10/31/1900 m Mary Wise 1921, lives at Monroe, La., and had:
K-1. Samuel Eugene Wilder, Jr. b 1/30/1923 m 1945 Lelia Joy LeBass and had:
L-1. Harry Edward Wilder b 1946.
2. Kenneth Wilder b 1951.

J-5. Bennie Vera Wilder b 1/21/1904 m 8/25/1932 Joseph H. Mallery (b 8/1/1888 at Mansfield, La.) no children.

6. Ruby Wilder b 3/12/1906 m 7/1/1932, Eugene T. Huggins (b 7/11/1894 Nichols, S. C.) had:
K-1. Eugene T. Huggins, Jr. b & d 1939.
2. James Wilder Huggins b 1/17/1943.

J-7. Mary Alice Wilder b Ruston, La., 12/25/1907 m 5/23/1930 William Robertson Cook (b 2/24/1891 Smackhave, Ark.) had:
K-1. Elizabeth Jeannine Cook b 5/19/1934 m 12/22/1955 Jarvin Donald Morgan (b 12/17/1929 at Indian Bayou,La.) had:
L-1. Jarvin Donald Morgan, Jr. b 1/9/1956.
K-2. William Robertson Cook, Jr. b 12/1/1942.

I-9. Infant son b & d 1871.

I-10. Wilbur Edgar Wilder b 1873 m Ella Hedgepeth in 1902 and had:
J-1. Robert Elton Wilder b 1904 m Margie Hammonds and had:
K-1. Wilbur Eugene Wilder, Jr. b 1926, killed in combat in Italy (W.W. II) 4/14/1945).

K-2. Sara Amanda Wilder b 1927 m Francis E. McLean b 1924 Gibsland, La.
L-1. Nancy Elizabeth McLean b 1952, Hampton, Va.
2. Charles E. McLean b 1955, Hampton, Va.
3. Anne Wilder McLean b 1957, Hampton, Va.
4. Stuart Bowden McLean b 1959, Hampton, Va.
K-3. Virginia Louise Wilder b 1931 m Billy Jack Price (b 1932, Simsbore, La.) 1953.
L-1. Sara Jeanne Price b 1954, Ruston, La.
2. John Mark Price b 1958, Ruston, La.
J-2. Infant son b & d 1906.
H-8. John Wilder, son of G-2, Wm. & Mary Richardson Wilder, b in Green Co., Ala. abt 1832 moved to Homer, La., m Elizabeth Poole moved to Arkansas d abt 1875.
I-1. Roderic Wilder.
2. John Wilder, Jr.
3. Elizabeth Wilder.
4. Terry Wilder.
H-9. Elizabeth P. Wilder b 1835 m T. W. Poole 1854.
I-1. Laura Ella Poole b 1855 m L. E. Campt 1877.
J-1. LaFayette E. Campt, Jr. m Miss McCaslin.
K-1. Arlan Camp.
J-2. Lenora Camp m Blake Smith.
K-1. Blake Smith, Jr.
J-3. Daphna Campt m J. S. Watson.
K-1. Eoline Watson m Mr. Clewis.
J-4. Teffis Camp b 1893 m T. F. Morrow.
I-2. Oscar Poole b 1857 d 1876.
3. Mattie O. Poole b 1859 d 1878.
4. Eugene Poole b 1862 d 1873.
5. Eddie Poole.
6. Lillie Poole b 1870 d 1886.
7. Lula Eoline Poole b 1865 d 1887.
H-10. Mary Millie Wilder b Green Co., Ala., 12/10/1837, d Homer, La., 8/3/1879 and b in old Homer Cemetery. She m in 1857 at Vienna, La., Joel Brewton Otts who was b 6/9/1818 in Spartanburg District, S.C., and d 5/25/1870 at Bosqueville, Tex.
I-1. Joel Brewton Otts, Jr. b 11/17/1858 at Vienna, La., d 10/11/1927 and b at Homer, La. He never married.
2. Mary Lilla Otts b 11/7/1860 d 8/13/1907. Single.
3. Ida Vesta Otts b 4/12/1863 at Vienna, La., d 8/4/1957 and bd in Arlington Cemetery, Homer, La. She m 12/27/1882 Arthur Smith Ford who was b 3/27/1858 at Cave Springs, Ga., and d 12/21/1929, Homer, La., and bd. in Arlington Cemetery.
J-1. Darden Ford b 10/20/1883 at Homer, La., m 6/3/1914 Arabella Gray b 8/25/1889.
K-1. Infant b & d 2/28/1917.
2. Margaret Gray Ford b 1/5/1918 at Homer, La., m 8/12/1942 Dr. James F. Gladney, Jr., b 2/24/1917.
L-1. Patricia Ann Gladney b 6/3/1943.
2. Margaret Rose Gladney b 4/17/1945.
3. Cynthia Ruth Gladney b 9/14/1948.

L-4. John Davidson Gladney b 5/3/1952.
5. Darden Ford Gladney b 4/23/1954.
6. Camille Gladney b 10/30/1956.
7. James Patrick Gladney b 9/25/1958.
K-3. Caroline Ford b 3/9/1921 m 6/3/1942 Phillip Bridendall.
L-1. Caroline Bridendall b 4/21/1947.
2. John Phillip Bridendall b 7/7/1950.
3. William Howard Bridendall b 11/3/1953.
4. Margaret Elizabeth Bridendall b 5/14/1959.
K-4. John Arthur Ford b 6/18/1923 m 6/20/1948 Rosa May Stewart.
L-1. John Arthur Ford, Jr., b 3/22/1949.
2. James Stewart Ford b 8/19/1950.
3. Joseph Dennis Ford b 1/4/1953.
K-5. Rosemary Ford b 3/2/1926 m 1/30/1949 Roy Zackery Taylor IV.
L-1. Elizabeth Helen Taylor b 8/21/1950.
2. William Ford Taylor b 2/23/1952.
3. Ann Taylor b 12/8/1954.
4. Roy Scott Taylor b 6/22/1959.
J-2. Carl Ford b 6/2/1885 d 10/13/1898 at Homer, La.
3. Theran James Ford b Homer, La., 9/30/1887 m 6/20/1915 Allie Amanda Thurman b 3/7/1892.
K-1. Mary Vesta Ford b 4/1/1917, Searcy, Ark., m 6/10/1944 George Burg b 4/1/1917.
L-1. George Burg, Jr., b 10/17/1946.
2. Mary Jane burg.
K-2. Martha Jane Ford b 4/5/1920 m 6/10/1944 Henry Pope Huff b 1/28/1918.
J-4. Herbert Smith Ford b 11/13/1889 at Homer, La., m 4/16/1916 Ruth Meadows b 12/2/1895.
K-1. George Herbert Ford b 3/19/1917 m 10/10/1951 Donna Jean Duncan b 11/14/1927.
L-1. Patricia Jean Ford b 7/6/1952.
2. Janette Diane Ford b 6/21/1953.
3. Carol Annette Ford b 11/17/1954.
4. William Richard Ford b 2/3/1956.
K-2. William Richard Ford b 1/27/1919 d 11/13/1942 m 7/28/1942 Francis Sypert b 4/12/1920.
3. Infant b & d 1/10/1921.
4. Betty Ford b 4/20/1924 m 8/23/1943 James Oscar Smith, Jr., b 2/13/1922.
L-1. Ruth Ford Smith b 2/13/1949.
2. James Oscar Smith III b 4/15/1955.
J-5. Arthur Otts Ford, b Homer, La., 3/11/1892 m (1) 6/16/1919 Amelia Nell Davis, Peoria, Ill, b 5/21/1896 d 5/28/1924 and b in Arlington Cemetery, Homer, La.
K-1. Thomas Arthur Ford b 8/30/1920, Homer, La., m 6/10/1942 at Homer, La., Doris Fern Robinson b 7/25/1921.
L-1. Thomas Arthur Ford, Jr. b 12/2/1943, Minden, La.
2. Michael Otts Ford b 11/30/1947, Breckenridge, Texas.
3. Sylvia Robin Ford b 8/11/1954, Breckenridge, Texas.
K-2. George Burton Ford b & d 5/21/1924.
(Arthur Otts Ford m (2) 10/7/1927 Addie Lucile Burkholder in

J-5. (Bossier City, La., she was b 9/8/1898 at Belmore, Indiana.)
K-3. Gretchen Ford b 6/19/1929 at Homer, La., m 8/15/1953 Robert Orior Leath.
L-1. Andrew Layne Leath b 9/8/1954 at Tyler, Texas.
2. Roxanne Leath b 7/30/1955 at Tyler, Texas.
3. Robert Randolph Leath b 1/3/1957 at Tyler, Texas.
4. James David Leath b 9/14/1959 at Tyler, Texas.
J-6. William Eric Ford b 5/16/1894 d 11/11/1939 m 8/10/1931 Lucile Allen b 7/24/1896 d 4/3/1955.
J-7. Mary Evelyn Ford b 12/12/1897 m 7/5/1922 Harry Bidwell Westall b 11/9/1892.
K-1. Robert Westall b 9/16/1923 m 10/2/1948 Barbara Blakeslee Perez of New York.
K-2. Mary Ann Westall b 1/15/1925.
3. Albert Thomas Westall b 12/2/1926 m 8/4/1951 Anne Esther Pixton.
L-1. Catherine Ann Westall b 8/9/1952 d 10/31/1953.
2. Barbara Marie Westall b 9/1/1954.
3. Albert Thomas Westall b 11/2/1955
K-4. Phyllis Westall b 7/15/1928 m 9/18/1948 Paul Madden,Jr.
L-1. James Robert Madden b 12/17/1950.
2. Allen Douglas Madden b 6/2/1952.
K-5. William Eric Westall b 10/11/1929 m 6/13/1959 Jacqueline Catherine Spetz.
I-4. Willie E. Otts, (son of H-10, Mary Millie Wilder & Joel Brewton Otts) b 1867 m G. G. Nelson 1885.
J-1. Ethel Margaret Nelson m Gail Russell.
K-1. Mary Margaret Russell b 1912 m Emmett Odom.
L-1. Margaret Jane Odom b 1935.
2. Gerald Scott Odom b 1940.
K-2. Jane Otts Russell b 1915 m Worley.
L-1. Mary Kay Worley b 1939.
2. Judith Ann Worley b 1944.
K-3. Gail Nelson Russell b 1913.
J-2. Desmoe Otts Nelson b 1890 m Josephene Canning Cummings 1927.
3. Aleyne Nelson b 1895 m Mr. Fritch.
4. Vera Nelson b 1897 m Ripley Wade.
K-1. Jean Wade b 1921 m E. R. Anderson.
J-5. Lilly Vann Nelson b 1900 m (1) B. T. Cook, m (2) E.J. Bullock.
K-1. Phillip Cook b 1923.
2. Peggy Cook b 1928 m L. W. Hines.
6. Lavelle Nelson b 1902 m F. A. Betts.
7. Infant Nelson b & d 1904.
8. Byron Nelson b 1905 m B. C. Collier.
K-1. Ray Collier b 1929.
2. Carl Collier b 1933.
J-9. Raymond T. Nelson b 1908 m N. Hebert.
K-1. Steel Richard Nelson b 1933 twin of
2. Riley Oakes Nelson b 1933.
3. Byron Frederica Nelson b 1937.
J-10. Mary Russell Nelson b & d 1911.
H-11. Mathew Wilder, son of Wm. & Mary Richardson Wilder b in Green Co.,

H-11. Ala., moved to Vienna, La. with parents, m Josephene Parker 1866 had two sons, then m Miss Lizzie Cryer. Mathew d 1879.

H-12. Joseph LaFayette Wilder b in Ala. 1841 m Mary Ellen Newell in Ala. abt 1866 moved to Vienna, La., d in 1925. b in Mexia, Texas. Served in Conf. Army with nephews John Upchurch H. F. C. Greenwood.

I-1. Eddie Wilder b 1871 in Ala., living Ft. Worth, Tex.

2. Della Wilder b Tex. 1875 m Geo. Petty 1899.

J-1. Melba Petty b 1905.

2. Edwin Petty b 1912 m Miss Watson.

K-1. Patrick Edwin Petty b 1942.

I-3. Alfred Macklin Wilder b 1879 Mexia, Tex., m Josephene Utz, Shreveport, La., 1908.

4. Altus E. Wilder b 1881 Mexia, Tex., m Mexia Hattie Wood, had:

J-1. Altus E. Wilder, Jr. b 1907 m Lillie Aldredge living Dallas, Tex.

K-1. Altus E. Wilder (III) b 1944.

J-2. Wilton Wood Wilder, b 1913.

H-13. George L. Wilder b 1845 d 1920 m (1) Nannie Seeley m (2) Lula Ledford Coleman, a widow, by 1st wife had:

I-1. Carry C. Wilder b 1873 m J. H. DeLoney.

J-1. Walter E. DeLoney b 1892.

2. Elmer DeLoney.

3. Willis DeLoney.

4. George DeLoney.

5. Lamar DeLoney.

6. Wilder DeLoney.

7. Jewell DeLoney.

8. Mary Claire DeLoney.

9. Irine DeLoney.

10. Alene DeLoney.

11. Peter DeLoney.

I-2. Elmer Wilder b 1875.

3. Lula C. Wilder b 1876 m D. J. Gardner.

J-1. Luther Gardner.

I-4. George L. Wilder, Jr. b 1885 son of 2nd wife, m Bertha Holloway and had:

J-1. Burt Wilder.

2. Gertie Lou Wilder.

3. Bernice Wilder.

4. Inez Wilder.

5. Infant Wilder b & d?

6. Evelyn Wilder b 1926 m C. M. Gray.

7. Mary Wilder b 1929 m D. Havins.

I-5. Earnest Wilder.

H-14. Willis Hopkins Wilder, son of William & Mary Richardson Wilder b in La. 1848 m Amanda Irene Richardson and had:

I-1. Walter Wilder b 1871 m Kate Kinman.

J-1. Katherine Kinman Wilder b 1905.

I-2. William Mabry Wilder b in Preston, La., 1873 d 1934 m Lula Mitchell, had:

J-1. Fred Wilder b 1900 m Mary Lou Pipes, lives at Ruston, La., and had:

K-1. William M. Wilder II, M.D. m Lou Strange.
2. Bettye Hayes Wilder m Gerald Haynes Teasley.
J-2. Willis J. Wilder, b 1902 m Margaret Harris. Lives in Flora, Miss., had:
K-1. Margaret Alyce Wilder m William Taylor.
2. Willis J. Wilder, Jr. m __, had:
L-1. Connie Wilder.
2. __ another daughter.
J-3. Frances M. Wilder b 1907 m Peyton Edmonson. Lives in Forest, La., had:
K-1. Carolyn Edmonson b 1932, m Robert O. Hawthorne.
2. Peggy Rose Edmonson b 1933, m Charles W. Campling.
3. Judith Ann Edmonson b 1942.
4. David P. Edmonson b 1947.
J-4. Everett M. Wilder, b 1910 m Louise Eckles, lives in Ruston, La., and had:
K-1. Don Wilder b 1943.
2. Susan Wilder b 1947.
I-3. Mary Lou Wilder, dau of H-14, Willis Hopkins Wilder, b 1875 m Chas. Taylor.
J-1. Willis Taylor.
2. Aleyne Taylor.
I-4. Katie Alice Wilder m Jim Harrison.
J-1. Jimmie Harrison.
2. Lee Harrison.
G-3. Joseph Green Wilder, son of Samuel & Mary Green Wilder, b in Johnson Co., N.C. 1801 m Susan Spears b in N.C., 1811 d in La. 1884. They moved to Pickens Co., Ala., then to Miss., and then to La., and had:
H-1. Rufus Green Wilder b 1832 d in Confederate Army.
2. Julian Wilder b 1832 d in Confederate Army.
3. Sarah F. Wilder b 1840.
4. Martha C. Wilder b 1843.
5. John E. Wilder b 1847.
6. Fannie Wilder m John Stephens.
7. Susie Wilder.
8. James William Wilder b in Pickens Co., Ala., 1827 m Jane Johnson, lived in Columbus, Miss.
I-1. Samuel George Wilder b Ala. 1867 m Lucinda I. Jobe, had:
J-1. Samuel Jobe Wilder b 1909 m Clara Fox.
K-1. Samuel Jobe Wilder, Jr. b 1935.
J-2. James William Wilder (II) b 1912.
I-2. Lidia Jane Wilder b La. 1869 m Mr. Gardner.
3. Susan J. Wilder b 1872 m L. Littleton.
H-9. Samuel David Wilder b 1851 m Alice Hopfavir.
I-1. Jesse A. Wilder b La. 1880 m Ruth Blakeman.
J-1. Jack Wilder b 1909 m Addie Gow.
K-1. Jesse A. Wilder (III) b 1926.
2. Patricia J. Wilder b 1928.
3. Billie Jean Wilder b 1933.
J-2. Herchael B. Wilder b 1911 m Clara Werner lived at

J-2. Crowley, La.
3. Samuel David Wilder b 1914, m Celia Landry lived Rayne, La.
K-1. Samuel David Wilder, Jr. b 1939.
J-4. Beverly May Wilder b 1917 m A. E. Donnert lived Crowley, La., had:
K-1. Roland A. Donnert b 1937
J-5. Barbara Ruth Wilder, dau of I-1 Jesse A.Wilder & Ruth Blakeman, b 1921 m C. Bailey.
6. Peggy Ann Wilder b 1926.
7. George C. Wilder b 1929.
I-2. Benjamin David Wilder b 1890 m Mary Irma Daniels lived at Biloxi, Miss., and had:
J-1. Helen Carter Wilder b 1932.

G-4. J. H. (Hopkins) Wilder, son of Samuel & Mary Green Wilder, b Johnson Co. abt 1805 d in Pickens Co., Ala., appears to have been left in Ala. when his parents went Westward. Indication there in 1896 are the following children:.
H-1. Rebecca who ma a Mr. King.
2. Nancy J. who m Mr. Smith.
3. Martha E. who m Mr. Hicks.
4. Elizabeth G. who m W. C. Peeples.
5. William Wilder.
6. Lucinda who m Mr. Williams and had:
I-1. William J. Williams.
2. Robert Williams.
3. Willie A. Williams m Mr. Coo.
4. Sallie Williams.
5. Frank Williams m Zera Lokey and had:
J-1. H. F. Williams b 1886.
I-6. Nancy I. Williams m. Mr. Garrett.
7. Ida Williams.
H-7. Parmelia Wilder m Benjamin Richardson.
I-1. Benjamin Richardson, Jr.
2. Bessie Richardson.

F-2. William Wilder, son of Mathew & Catherine Wilder of Johnson & Edgecombe Counties, N.C., was born in Edgecombe m Mary Wittington in Johnson 11/2/1795 d in Jones Co., Ga. 1836 where he had moved with a brother, Willis Wilder, after both had served in N.C. units in the Rev. War, for which both drew pensions in Ga. until their deaths. Following is an incomplete list of his descendents in Ga., but there may have been others left in N.C. He may have married and lost the 1st wife before 1795. His will dated 1825 and probated in Jones Co., Ga., 9/7/1835, named his wife Fanny (perhaps 3rd), sons: Eldred, Joseph, Green, and John W., daus: Elizabeth, Lillie, Lidia, Unity and Fanny. Executors included Edward Wilder and witnesses included Willis Wilder.
G-1. Eldred (Eldredge) William Wilder b in N.C. d in Crawford Co., Ga., 1884, m Susie Godwin.
H-1. William Allen Wilder, son of G-1 Eldred (or Eldredge) William Wilder & Susan Godwin Wilder, b at Roberta, Crawford Co., Ga., abt 1810 d 1888 m Mary James (b 1814

H-1. d 1887). With brothers Andrew & John, settled at Beaver Dam, Crawford County, and had Rufus E., Elln, Georgia, Arminia, Fanny, America, Victoria, Laura and William A., Jr. So far, data about the two sons is all that have come to light, as follows:

I-1. Rufus Evan Wilder b at Augusta, Ga., abt 1845 m Mary Cornelia Wommack 1864, and was killed by lightning in 1875 at Sanford's Mill, Crawford County, Ga.

J-1. William Oscar Wilder b 1866 at Ft. Valley, Ga., d 1904, m Minnie Marshman of Perry, Ga., among other chn. he had:

K-1. Callie Wilder.

2. Rochelle Wilder.

J-2. John Wesley Wilder b 1867 d 1901 m Eunice Howe of Americus, Ga.

K-1. John Wesley Wilder, Jr., lived at San Antonio,Tex.

J-3. Ophelia Wilder b 1870, Ft. Valley, Ga., m Thos. P. Flowers, Marshallville, Ga., lived at Jax., Fla., had:

K-1. Thomas Ed Flowers, son of Ophelia Wilder and Thos. F. Flowers, b Ft. Valley, Ga. 1888 lived at Albany, Ga., m Maude Tatum of Weston, Ga. 1913 (b 1895),hd.:

L-1. Fred Flowers b 1914 d 1917.

2. Dennis Edgar Flowers b 1919, lived at Albany.

3. Ronald Moore Flowers b 1923 m Hazel DeLaney at Albany 1956.

M-1. Ronnie Franklin Flowers b 1958.

L-4. Mildred Elizabeth Flowers b 1923 m H. F. Davis 1946.

M-1. Allen Franklin Davis b 1947.

L-5. Mary Nell Flowers b 1929 m Charles Bunn 1948,hd:

M-1. Glynda Gay Bunn b 1949.

2. Thomas Wayne Bunn b 1951.

3. Timothy Kim Bunn b 1952.

K-2. Clara Flowers m Z. E. Ryan lived at Chattanooga,Tenn.

3. Eula Mae Flowers m W. L. Phillips lived Jax., Fla.

4. Ethel Flowers m A. H. Booker lived Smithville, Ga.

5. Rufus Flowers lived at Jacksonville, Fla.

6. Laura Flowers lived at Jacksonville, Fla.

J-4. Andrew Wilder b 1872 Ft. Valley, Ga. d Atlanta, 1939, m Myra Mixon Abbeville, Ga.

5. George T. Wilder b 1874 Ft. Valley, d Eufaula, Ala. 1940, m Willie Ginsham, Americus, Ga., had two children.

6. Mary Rufus Wilder b 6/20/1875 d Bunkie, La. 1954, m Bert W. Hall 1892 at Marshallville, Ga., who was b at Auburn Corners, Ohio 1869 d 1944, at Bunkie, La., had:

K-1. Berta Mae Hall b Marshallville, Ga., 1/21/1893 m David A. Woods, from Oakdale, La. 6/22/1915 lived at Pineville, La., and had:

L-1. Marilyn Rose Woods b Oakdale, La. 7/8/1916 m Charles L. Ezernack, Alexandria, La., & had:

M-1. Charles David Ezernack b 6/16/1940.

2. Charleen Iris Ezernack b 9/9/1948.

L-2. Lt. Col. David Hall Woods, U.S. Eng., b 7/4/1918 m Arlene M. Edwards, U.S.N. Nurse Corps,

L-2. met in Africa, m in Rome, Italy. She b Lee, Illinois, and had:
M-1. Marilyn Arleen Woods, b 8/22/1948.
2. David Jesse Woods b 6/16/1950.
L-3. Iris Colleen Woods b 7/15/1925 m Ben H. Baker, Jr., Alexandria, La., and had:
M-1. Mary David Baker b 10/18/1951.
2. Ben H. Baker (III) b 11/21/1952.
3. John Robert Baker b 3/10/1954.
4. Iris Colleen Baker, Jr., b 8/24/1955
5. Ann Gordon Baker b 3/27/1957.
6. Bert Hall Baker b 4/1958.
K-2. Rufus Wesley Hall b Ft. Valley, Ga., 1896 m Gertrude Thayer of Evergreen, La. at Ft. Valley,hd.:
L-1. Irma Marie Hall b 1928 m James Richardson, LaFayette, La.
2. Bert Thayer Hall b 1932 m Peggy_ from N.J.
K-3. W. W. Hall, b Ft. Valley 1901 lives in Kans. C.,Mo.
I-2. Frances Wilder, dau "H-1." William A. Wilder, Sr. & Mary James Wilder, b 1840 Crawford Co., Ga. Census, no furth. det.
3. Rebecca Wilder b 1842 same.
4. Georgia Wilder b 1844 do.
5. (Daughter 1846 do.
6. (Daughter 1848 do.
7. William A. Wilder, Jr. b Roberta, Ga., abt 1852 m Elizabeth Whitaker, had:
J-1. Eldred Wilder (II) b abt 1882 m Lillie Whitaker 1912 d 1937, had:
K-1. Joseph E. Wilder b 1914 d 1935.
2. Clarence Wilder b 1919.
J-2. Caroline Susie Wilder b 1885 m S. W. White.
3. John F. Wilder b 1888 m Henretta Spillers and had:
K-1. John F. Wilder, Jr. b 1916 m Elizabeth Hancock, Butler, Ga., had:
L-1. John Willard Wilder b 1939.
H-2. Andrew Jackson Wilder, son of G-1, Eldred (or Eldridge), b Knoxville, Ga., 1838 m Martha Walker, they had:
I-1. Jas. Eldred Wilder b 1873.
2. Mary Anna Wilder b 1869 m A. J. Allen.
3. Blanche Wilder b 1878 m C. Moore.
4. Geo. Washington Wilder b 1875, m Ella Sanders lived at Musella, Ga.
J-1. Grover C. Wilder b 1906.
2. Jno. Wesley Wilder b 1911 m C. White.
K-1. Frances C. Wilder b 1947.
J-3. Horace Vergil Wilder b 1921.
4. Wilson Eugene Wilder b 1900, m Clyde Sanders in 1923.
K-1. Clarence E. Wilder b 1925, m Margaret Pierson 1946.
L-1. Ronnie Wilder b 1946.
2. (dau) Wilder b 1948.
K-2. Chas. Oscar Wilder b 1928.
3. Alton Aubrey Wilder b 1930.

K-4. Elizabeth K. Wilder b 1935.
5. Reba Anna Wilder b 1939.
J-5. Buford S. Wilder b 1903 m Ann Ivey Burkhalter lived in Athens, Ga.
K-1. Patricia Ann Wilder b 1936.
2. Nancy Jane Wilder b 1938.
J-6. Eva Pearl Wilder b 1899 m L. Snow.
7. Emma Lou Wilder b 1913 m S. Constable.
8. Florence Irine Wilder m J. H. Harris.
9. Ella Lucile Wilder b 1908 m H. Bass.
10. Martha Louise Wilder b 1918 m Murphy.
11. Geo. W. Wilder, Jr. b 1915 m Lucile McKinney and had:
K-1. Geo. W. Wilder (III).
J-12. Green Jackson Wilder b 1902.
I-5. Green Wilder b Knoxville, Ga. 1880.
6. Clara Bell Wilder b 1882 m M. Bowers.
7. John Harris Wilder b Musella, Ga. 1884, m Minnie Anderson 1908 and had:
J-1. Mary Florine Wilder, dau of I-7 John Harris Wilder, b 1909, m (1) R. P. Rich, (2) John Farrah, (3) H. J. Long.
2. Marion Harris Wilder, b 1913 m (1940) LaVerne Rhoades, Charleston, S. C. b 1915.
K-1. Jane Patricia Wilder b 1941.
2. Gail Dianne Wilder b 1945.
3. Peggie Ann Wilder b 1947.
J-3. Birdie Mae Wilder b 1915 m (1932) L. G. Gregory, lived at Albany, Ga.
K-1. Albert James Gregory b 3/17/1950.
J-4. Andrew Jackson Wilder (II) b 1917 m (1940) Dorris Stanford, Macon, Ga.
K-1. Andrew Jackson Wilder, Jr., b 1942.
2. Randall Leonard Wilder b 1945.
3. Dale Wilder b 1952.
J-5. Annie Lizzie Wilder b 1919 m George Jewett Renfroe of Macon, Ga. 1947.
K-1. Ronald George Renfroe b 1948.
2. George Jewett Renfroe, Jr. b 1950.
I-8. Emma Lee Wilder, dau of H-2, Andrew Jackson Wilder & Martha Walker Wilder, b 1886 m W. E. Stembridge.
9. Andrew J. Wilder, Jr. b 1889 m Viola Parker.
10. Martha Lou Wilder b 1893 m R. M. Holloway.
11. Florrie Mae Wilder b 1896 m Ray Hoyle.
12. Mamie Wilder b 1893 m Irvin Fields.
H-3. Laura Wilder b 1840 m Milton Coleman.
4. John Wilder b 1842.
5. Eldred William Wilder, Jr. b 1844 d young.
6. James Wilder b 1845 served in Confederate Army.
7. Green Wilder b 1846 served also.
8. Emmaline Wilder b 1847 m Thos. Cochran.
9. Susan Wilder.
10. Charlie Stephens Wilder.
H-11. Newit Ward Wilder, son of Eldred William & Susan Godwin Wilder,

H-11. b Knoxville, Ga., 7/17/1844, m (1) Mary Margret Bowers 1870 m (2) Eugenia Frances Gay 1873, served 28th Bn. Ga. Field Art. C.S. Army, d 1909. By 1st wife had:

I-1. William Cooper Wilder b 1872 m (1) Pearl Estelle Ray 1894, m (2) Fannie Gray 1928.

J-1. Mary Margaret Wilder, dau of I-1 William Cooper Wilder, b 1896.

2. Lola Bell Wilder b 1898 m L. Mullins.

K-1. Homer E. Mullins b 1941.

J-3. Jno. F. Wilder b 1902 m Hazel Boyer.

K-1. Fm. Franklin Wilder b 1927.

J-4. Katie Lee Wilder b 1905 m W. J. Dent.

K-1. Robt F. Dent b 1929.

2. Gloria J. Dent b 1931 m J. Johnson.

3. Wm. H. Dent b 1934.

4. Annie L. Dent b 1936.

5. Wilder L. Dent b 1927.

6. Lawrence E. Dent b 1938.

7. Roy Dent b 1942.

8. Patricia Dent b 1946.

J-5. Cecil Jerome Wilder b 1928.

I-2. Simeon Artemus Wilder b 1875 m Nina Hatchett 1901 and had:

J-1. Jesse Edgar Wilder b 1903 m Sue Brown.

2. Susie T. Wilder b 1905 m W. L. Jones.

K-1. Weslet S. Jones b 1926 m Ethel Mary Dobbs 1946, hd.:

L-1. Sherrell Marie Jones 1947.

J-3. Fannie B. Wilder b 1905 m J. E. Walton.

K-1. Susie E. Walton b 1929.

2. Deltrie B. Walton b 1938.

3. Katherine L. Walton b 1943.

I-3. Nora E. Wilder b 1877 m W. F. Culpeper.

J-1. Alva J. Culpeper b 1906 m J. Gassett.

K-1. Wm. A. Culpeper b 1933.

2. Victoria Culpeper b 1943.

J-2. Susie Lee Culpeper b 1908.

I-4. Seaborn E. Wilder b 1880 m Lidia Hartley.

J-1. Warren S. Wilder b 1910 m Mrs. Dennard.

2. Genia I. Wilder b 1912 m D. W. Wheeler.

K-1. Sarah I. Wheeler b 1936.

J-3. Una L. Wilder b 1914 m W. W. Martin.

K-1. William Wilson Martin, Jr. b 1942.

2. Lee Wilder Martin b 1944.

3. Joe Allen Martin b 1948.

J-4. Harrold L. Wilder b 1920 m Christine Allen.

5. Sarah L. Wilder b 1923 m H. A. Talton.

K-1. Henry Andrew Talton, Jr. b 1942.

2. Seaborn Talton b 1947.

I-5. Chas. Allen Wilder b 1882 m Bulah Jones.

J-1. Sarah Estelle Wilder b 1910 m J. H. Hallman 1936 and hd.:

K-1. Jerry Allen Hallman b 1939.

2. Dena Pearl Hallman b 1940.

J-2. James A. Wilder b 1911 m Fay Probinsky in Hawaii and hd.:

K-1. William A. Wilder.
2. Susan Rebecca Wilder.

I-6. Louisa Pearl Wilder b 1885 m Edgar J. Stembridge in 1908 and had:
J-1. Walter C. Stembridge b 1909.
2. Edgar J. Stembridge, Jr. b 1911, m Carrie B. Bryant in 1935.
K-1. Edgar J. Stembridge (III).
J-3. Mary Stembridge b 1914 m J. W. Andrews.
K-1. Julian W. Andrews b 1939.
J-4. W. F. Stembridge b 1916 m L. J. Worsham.
5. Nettie L. Stembridge b 1918 m Justice.
K-1. Douglas L. Justice.
2. Edgar L. Justice.
3. Patricia L. Justice.
J-6. John Allen Stembridge b 1920 (m Margie Eberhart and had:
K-1. Ann Elizabeth Stembridge.
2. John Allen Stembridge, Jr.
3. Edgar Martin Stembridge.
4. Dewey Phillip Stembridge.

I-7. Clarence L. Wilder b 1894 m Cornelia Mary Sullivaan in 1911 and had:
J-1. Ethel Louise Wilder b 1911.
2. Newit W. Wilder (II) b 1913, m Katherine Jones 1935 and had:
K-1. Katherine Elane Wilder b 1937.
J-3. John L. Wilder b 1916 m M. Daniel.
K-1. Marsha Carol Wilder.

I-8. Emma Belle Wilder b 6/22/1891 m Rufus Warren Hartley 3/8/1914 Fort Valley, Ga.
9. Henry Thomas Wilder b 1894 m A. Thompson.
10. Geo. Lewis Wilder m Gertrude Hatchett 1921, had:
J-1. Geo. L. Wilder, Jr. b 1923.
2. Betty Joyce Wilder b 1929 m David I. Sammons.
3. Edwin Clyde Wilder b 1932.

I-11. David Ellis Wilder b 1899 m Blanche hudson and had:
J-1. Juanita Francis Wilder b 1930 m Henry F. Graham in 1948.
2. Robert Ellis Wilder b 1931.

H-2. Joseph Wilder, son of F-2, William & Mary Whittington Wilder, b abt 1804 in N. C. m Nancy Hogan and came to Ga. The 1850 Census of Jones Co., Ga. reports him and wife "N. E." information now available is that they had 9 children: "Willis" (James William), Jerry, & Buck (twins) Ned, Robert, John, Nancy, Elizabeth and Addie Matilda. We have limited information about some of them:

H-1. James William (Willis) Wilder, b in N. C. came to Jones Co., and then to Crawford Co., Ga., where he m and reared a family. Wife's name not known to the reporter, but 2 of their chn.are:
I-1. James William (Willis) Wilder, Jr., b 1821 in Crawford Co., Ga. and m Charlotte Sherman and had:
J-1. Carrie Wilder m W. H. Bunkley, no further details.

J-2. Mary Wilder m Benjamin Fann, no further details.
3. Dora Wilder b 1857, m J. W. Sears, same.
4. Fannie May Wilder d young.
5. James William (III) d in Arizona.

I-2. Jerry Jackson Wilder b 1834 m Lucinda Wilson Eubanks and had:
J-1. William Elijah Wilder b 1855 m Mary Frances Shepard and lived in Macon, Ga., they had:
K-1. Annie Lee Wilder b 1882 m A. J. Davis and lived in Macon, Ga.
2. Mary Ida b 1884 m Roland Hardy.
3. Willie B. Wilder b 1892 m John W. Willis in 1925 in Macon, Ga.

J-2. Benjamin Franklin Wilder, son of Jerry Jackson & L. W. Eubanks Wilder, b Macon, Ga., 1859 m Camilla Erwin, had:
K-1. Cotton Eugene Wilder b 1884 m Talulah L. Ward, lived in Macon.
2. Mary L. Wilder b 1886 m L. P. Chamption, Jax., Fla.

J-3. Andrew Jackson Wilder b 1862.
4. Olliver W. Wilder b Macon, 1869 m Bessie Newman, Woodbury, Ga.
K-1. Edgar Boykin Wilder b 1904 m Lana May Harrison 1930,hd
L-1. William Edgar Wilder b Macon, Ga. 1931.
2. Maryanne Wilder b 1938.
K-2. Oliver Carlton Wilder b Macon 1906 m Catherine Spencer of Birmingham, Ala., and had:
L-1. Carlton Spencer Wilder b 1935.
2. Katherine Newman Wilder b 1938.
3. Olivia Anne Wilder b 1943.
4. Thomas Boykin Wilder b 1945.
K-3. Jerrymiah J. Wilder b 1909 d 1953 m Julia Ford, Jacksonville, Fla., and had:
L-1. Carol Jame Wilder b 1939.
K-4. Caroline Lucinda Wilder b 1911 m Richard Pollock 1930, Jacksonville, Fla.
L-1. Richard Pollock b 1931 d 1936.
2. Carol Rae Pollock b 1935.

J-5. Edgar J. Wilder b Macon, Ga., 1871 lived Lake City, Fla., d Jacksonville, Fla., m Mittie _ had, sev. chn. no inf.

H-2. Jerry Wilder, son of Joseph Wilder & N. E. Hogan Wilder, b Jones Co., Ga., abt 1830, no further information.
3. Nancy Wilder b abt 1833.
4. Edward Wilder, according to 1850 U. S. Census report of Jones Co., Ga., was b in Jones Co., Ga., with his twin brother:
5. Joseph Wilder, Jr. in the year 1841 known as "Ned & Buck" complete information about them is not available except that among Joseph Wilder, Jr. children were Willis, Robert and another son and that:
I-1. Willis Wilder m twice and by first wife had:
J-1. Joseph Wilder (II).
2. Elizabeth (Sis) Wilder.
(Willis Wilder 2nd wife Harriet Moore b in Clinton (Crawford County) Ga., and had:)
J-3. Ella Wilder m (1) Mr. Avant and they had:

K-1. Norman Avant, Jr.
2. Clifford Avant.
J-4. Mattie Wilder m W. Strayer and had:
K-1. Lucile Strayer.
J-5. Edward Wilder.
6. Oscar Owens Wilder b Knoxville, Crawford Co., Ga. 1880 m Laura Bryant Watson at Macon, Ga., and lived at 1993 2nd Ave. They had 14 children as follows:
K-1. Claude Edward Wilder b Houston Co., Ga. near Macon 1907 m Catherine Snell and lived at 1722-33rd St., N. Birmingham, Ala., and they had:
L-1. Nancy Kate Wilder b Birmingham, Ala.
2. Laura Wilder.
K-2. Mary Elizabeth Wilder m Joe Parham and then (2) G. T. Ballas.
3. Hiram Archer Wilder m Agnes Patterson and had:
L-1. Barbara Louise Wilder b 1943.
2. Henry Bryant Wilder b 1944.
3. Hiram A. Wilder, Jr. b 1950.
K-4. Evalyn Freda ("Patricia and "Honey-Child") Wilder b 1915 and went to Hollywood, Calif. to work in motion pictures, m (1) Curly Harris, (2) Alfredo Cernades from South America and (3) "Prince" Alexander Hohenhold Fingier.
K-5. Nell Wilder m William J. Hunt and had:
L-1. William J. Hunt, Jr. d in infancy & then adopted:
2. Judson Hunt in 1949.
K-6. Carl Anderson Wilder died age 3 months.
7. Laura Wilder b 1918 m Henry Durden and had:
L-1. Patricia Anne Durden.
2. Nancy Laura Durden.
3. Billie Jeane Durden.
4. Henry W. Durden, Jr.
5. Sandra Gale Durden.
6. Donner Sue Durden.
K-8. Oscar Owens Wilder, Jr. b Macon, Ga., 1920 m Sarah Berry, had:
L-1. Beverly June Wilder b 1942.
2. Judie Lannelle Wilder b 1944.
3. Harriet Anne Wilder b 1945.
4. Saralyn Wilder b 1948.
5. Bonnie Sue b 1953.
K-9. Norman James Wilder m Dorris Cole and had:
L-1. Norman James Wilder, Jr. b 1943.
K-10. John Wesley Wilder b Macon, Ga., 1924 m Elizabeth Jeanette Yawn and they had:
L-1. Jack Wayne Wilder b 1947.
2. James Daniels Wilder b 1948.
K-11. Henry Willis Wilder b Macon, Ga., 1926 m Mary Anne Kent and had:
L-1. Linda Joyce Wilder b 1949.
2. Debra Anne Wilder b 1951.

K-12. William Frederick Wilder b Macon, Ga., 3/7/1929 m Mary Charles Moore, had:
L-1. Cherryl Dianne Wilder b Macon, Ga. 11/11/1952.
K-13. Martha Anne Wilder b Macon, Ga., 1931 m Herbert R. Bass and had:
L-1. Herbert Respress Bass, Jr.
K-14. Harry Rutherford Wilder b Macon, Ga., 1934.
H-6. Elizabeth Wilder (dau of Joseph Wilder & N. E. Wilder, according to 1850 U. S. Census was born in Jones Co., Ga., abt 1841, but no detailed information.
7. John Wilder b 1844, no information yet.
8. Martha Matilda Wilder b abt 1846, no information.
9. Robert Wilder b abt 1849, but no information.
G-3. Green Wilder, son of F-2 Wm. & Mary Wittington Wilder, b in N. C. abt 1802 d Jones Co., Ga. abt 1833 m Rebecca___? in Ga., and had:
H-1. Susan Wilder.
2. Frances Wilder.
3. Eliza Wilder.
4. Wm. L. Wilder b 1820 d 1848.
5. Jos. Green Wilder b 1821. Killed in Civil War.
I-1. Joseph Cicero Wilder b Crawford Co., Ga., 1840 m Annie L. Hudson 1867 served in C.S.A. d Cochran, Ga. 1925, hd.:
J-1. Cora Wilder b 1868 m L. Knight 1884.
2. Lucinda W. Wilder b 1870 m M. Champion.
3. Annie D. Wilder b 1872 m C. E. Knight.
K-1. Annie V. Knight.
2. Lucile Knight.
3. Cora Lucile Knight.
J-4. Jos. Green Wilder (II) b 1874 m Mattie Emma Thomas 1897 and had:
K-1. Leighton C. Wilder b 1899, m Mabel Home Cochran, Ga.
L-1. Mary Carolyn Wilder b 1922.
K-2. Rosa V. Wilder b 1901 m A. Collins.
3. Cora L. Wilder b 1905.
4. Ethelyn Wilder b 1907 m L. C. Melvin.
5. Jos. Green Wilder (III) b 1909 m Lila L. Porter, Cochran, Ga.
L-1. Robt. W. Wilder b 1933.
K-6. Jamie L. Wilder b 1912.
J-5. Chas. J. Wilder b 1877 m Hattie Davis.
K-1. Thos. A. Wilder b Troy Ala. 1904, m Louise Cook, Birmingham, Ala.
2. Chas. Bruce Wilder b Macon, Ga., 1907 m. Annie M. Schantz.
3. Dorothy G. Wilder b 1913 m Mondy.
J-6. Nancy L. Wilder b 1879 m E. S. Champion.
7. Edward L. Wilder b 1881 m G. Bowman.
8. Oliver Eugene Wilder, son of Joseph Cicero Wilder & Annie Hudson Wilder, b Crawford Co., Ga., 2/10/1883, m K. McLelland, lived at Waycross, Ga., where he

J-8. died 9/4/1958, and had:
K-1. Para Wilder b at Waycross 1909.
2. Delma Ordell Wilder b Waycross 1910 m Ethel Cash, and had:
L-1. Delma Eugene Wilder b Waycross 1944.
2. Katherine Wilder b 1949.
3. David Wilder b 1951.
K-3. Pelham Wilder b 1914 m Lucile Smith.
J-9. Grover Cleveland Wilder b at Roberta, Ga., 1885, lived in Macon, Ga.
10. Allie Mae Wilder b Roberta, 1893, m Arthur Horne.
K-1. Hazel Horne.
2. Gene Horne.
3. Alton Horne.
4. James Horne.
I-2. James Wilder, son of Joseph Green Wilder, Sr. b Crawford Co., Ga. in 1844. Information very scarce except that he did marry and among his children was:
J-1. Emory Wilder, but no further details.
I-3. William Green Wilder b Crawford Co., Ga., 1851, m Isabella Mae Parker, lived in Arkansas where he d 1884.
J-1. James Joseph Wilder b Crawford Co., Ga. abt 1872, m Emily Jane Williams and lived in Waycross, Ga., where he dealt extensively in bees and their products. He d there 1943.
K-1. Mamie Ruth Wilder b Cordele, Ga.
J-2. William Lafayette Wilder b Dewitt, Ark., 1882, m Mary Ella Munch, Macon, Ga., lived Waycross & Sav.
K-1. William Raymond Wilder b Macon, Ga., 1907, m Marie King, moved to Spokane, Wash., where he was Pastor of a Methodist Church, then back to Brunswick, Ga., where he pastored the McKinley St. Methodist Church, they had:
L-1. Wm. R. Wilder, Jr. b Oregon, 1932, now a Methodist Minister at Waycross, Ga.
2. Charlene Wilder b Seattle, Wash., 1945.
K-2. James Sherrill Wilder b 1920 m (1941) Juanita Stevens and had:
L-1. Janite Wilder b 1943.
2. Linda Wilder b 1945.
3. Marie Wilder b 1953.
4. J. S. Wilder, Jr. b 1951.
J-3. Ida Wilder b Ark. 1874 d there 1881.
4. Annie P. Wilder b 1877 d 1881.
5. Crockett W. Wilder b 1880 d 1884.
I-4. Layra Wilder, dau Joseph Green Wilder, Sr. b 1856 m Mr. William Holly, no further details.
H-6. Jonathan Wilder, son of Green Wilder & wife Rebecca, b Jones Co., Ga., 1823, no further information.
7. Lydia Ann Wilder.
8. Mary Ann Wilder.
G-4. Elizabeth Wilder, dau of F-2, Wm. & Mary W. Wilder, b in Johnson Co.

G-4. N. C., abt 1803, came to Bibb Co., Ga. before 1820 where she m Luke Roberts in Jones Co., Ga., abt 1819, his 3rd wife, they had:
H-1. William Roberts b 1821
2. Green Roberts b 1823.
3. Jackson Roberts b 1825 m Mary Baker Stephenson in 1845, he d 1899, they had 14 children, some being:
I-1. Jack Roberts, Jr.
2. Solomon Roberts.
3. Elizabeth Roberts.
4. John Roberts.
5. Shem (C.Y.) Roberts.
6. Lena Roberts.
7. Lula Roberts.
8. Oscar Roberts.
9. Davis Roberts.
10, 11, 12 & 13, names not available now.
14. Lilah Roberts b Jones Co., Ga. 1877 m Mr. Staples, no chn.
H-4. Augustus Roberts.
5. John Roberts.
6. Fannie Roberts.
7. Peggy Roberts.
8. Johanna Roberts.
9. Elizabeth Roberts.
G-5. John W. Wilder, mentioned in his Father, William Wilder, Jones Co., Ga. will in 1835.
6. Lilly Wilder also listed in will m Simmons.
7. Lidia Wilder also listed, m White.
8. Unity Wilder, in the will.
9. Fanny Wilder also in will.
F-3. Mathew Wilder, Jr., son of F-4, Mathew & Catherine Wilder of Johnson & Edgecombe Cos., N.C. where he was b, details are incomplete except that he m Milla O'Neal in 1810, perhaps his 2nd marriage, by whom he had at least these three sons:
G-1. Isham Wilder b abt 1811 m (1) Casandra Wise in 1830 and (2) Willy Hopkins in 1849.
H-1. Kearney Wilder b abt 1830 m Elizabeth Strickland in 1857 lived in Wake Co., N.C.
I-1. Betsey Wilder b 1860.
2. Cassandra Wilder b 1862.
3. Jane Wilder b 1864.
4. Susan Wilder b 1868.
5. Millie Ann Wilder b 1870.
H-2. Mathew Wilder (III) went to Georgia.
3. Martha Wilder no record.
4. Carrie Wilder b abt 1834.
5. Millie Wilder b abt 1836.
6. William Wilder b abt 1813.
7. Gaston Wilder b abt 1840 m Millie Jane Hinton and had:
I-1. Jos. Chandler Wilder b 1867 m Mattie D. Whiteley in 1897 lived Henderson, N. C.
J-1. Madeline Wilder b 1898 m Mr. Hicks.
2. Estelle Wilder b 1900 m. H. Brinkley.

K-1. Edward Brinkley.
2. Margie Brinkley.
J-3. Clavis C. Wilder b 1902 m S. Hogg.
4. Cellie May Wilder, dau Jos. C. & Mattie Whiteley Wilder b 1904 m Wesley Hughes.
K-1. Wesley Hughes, Jr.
2. William Hughes.
3. Rosa Hughes.
4. Ruth Hughes.
5. Jack Hughes.
6. Page Hughes.
J-5. Ruby Wilder b 1906 m Mr. Peck.
6. Gladys Pearl Wilder b 1910 m C. Knight.
K-1. Jimmie Carl Knight b 1931.
J-7. Goldie A. Wilder b 1913 m Mr. Adams.
K-1. Jane Adams b 1935.
I-2. James Wilder, son of Gaston & Millie Wilder.
3. Henry Wilder, no details.
4. Al Wilder, no details.
5. Connor Wilder lives Middlesex, N. C.
6. Katie Wilder m Hinton lives Middlesex.
7. Mary Wilder m Deane at Middlesex.
8. Cassie Wilder b abt 1867 (census)
9. May Wilder b abt 1868.
H-8. May Wilder, dau Isham & Cassandra b 1842.
9. Harriet Wilder b abt 1844.
10. Manley Wilder b 1845 m Nancy___? lived in Nash Co., N.C. where he has descendents.
I-1. Nancy Wilder b 1868.
H-11. Amanda Wilder b abt 1846.
12. John Wilder, no data.
13. Sylvester (Sil) Wilder b abt 1849 perhaps to Isham's second wife, Willy Hopkins.
G-2. Troy L. Wilder, son of F-3 Mathew, Jr. & Milla O'N Wilder b abt 1815 m (1) Mary E. H. Crickmore, Nash Co., N.C. m (2) Sarah Jeanette Boone in 1858.
H-1. Bollivar Wilder b Nash Co., N.C. 1861 d 1866.
2. Robert Newton Wilder b 1863 m and lived in Franklin Co., NC,hd:
I-1. Robert N. Wilder, Jr. and died young.
2. Ann Wilder m Dr. Ben Gold lives in Shelby, N.C.
H-3. Joseph Troy Wilder b Nash Co., N.C. 1865, m Irene White Moore in 1886 and had:
I-1. Royalle Elsworth Wilder b 1888.
2. John Norman Wilder b 1889 d in WW I at Verdun, France in U.S. Army 11/11/1918.
3. Kate Jeanette Wilder 1893 m A. C. Farmer 1912 Franklin Co., N.C.
4. Minda Dora Wilder b 1896 d 1918.
5. Irene Ermintine Wilder b 1898 m Fred Frazier,Nashville,NC
6. Lorene Mathews Wilder b 1901, m W. C. Bethune, Rocky Mt., N.C.
7. Josephene Verna Wilder b 1905, m P. R. Insco,

I-7. Franklinton, N.C.

G-3. James L. Wilder, son of F-3, Mathew Wilder, Jr. & Mila Oneal Wilder, b in 1813, came to Gwinette & Dekalb Counties, Ga., where he m Sarah Ann Stanley, (b Gwinette Co., Ga., 1815 d Spalding Co., Ga., 1890). He d before 1860 while working on a bridge over Yellow River, Gwinett Co., but they had:

H-1. Emily Wilder b abt 1835 Gwinette Co., Ga., m Ponder Freeman in Gwinette Co. about 1857, and they had:

I-1. Sarah Freeman b abt 1858 (no further details).

H-2. James L. Wilder, Jr., b 1836 d in Civil War.

3. Carrie Wilder b 1838 m Mr. McCard (no further details).

4. Betty Wilder b 1842 d 1903 in Pike Co., Ga., unmarried.

5. Willie Wilder b abt 1848, wife's name not known, they had:

I-1. Georgie Wilder b 1871. No further details.

2. Ola Wilder b 1873.

H-6. Nannie Wilder b 1852 d in Spalding Co., Ga. 1923 unmarried.

7. Anna Wilder b 1858 m Thomas J. Lockhart in Spalding Co., Ga., 6/24/1878, Anna d 1884, Thomas d in 1910 Atlanta,Ga., had:

I-1. Hosie Austin Lockhart b 4/10/1879, d abt 1915. Note: (Hosie was adopted at the age of abt 5 yrs. old by the Austin Davis family of Pike Co., Ga., and went by that name.) m Eula McKinley b 1/26/1880 of Pike Co., Ga., 12/16/1900, and had:

J-1. Colquitt Franklin Davis (CF) b 9/30/1901 m Eloise Morgan of Molena, Ga., no children.

2. William Homer Davis b 2/24/1904 m Iona Hutchenson of East Point, Ga., 3/2/1929 and had:

K-1. Nanette Lee Davis b 1/28/1930 m John Evans Patten of Lakeland, Ga., 12/19/1950 and had:

L-1. Teresa Lynn Patten b 3/9/1954.

2. John Evans Patten, Jr. b 9/15/1957.

K-2. William Homer Davis, Jr. b 3/2/1933 m Nanette Loes Patten (sister of John Evans Patten above) of Lakeland, Ga., 6/29/1958 and had:

L-1. Cheryl Lois b 7/15/1959.

J-3. Ruby Oleane Davis b 9/31/1907 m Albert J. Vining of Meansville 2/11/1933, no children.

4. Jessie Lee Davis b 9/8/1911, m Helen Bostain of Atlanta, Ga. 3/11/1943 and had:

K-1. Charlene b 3/26/1947.

2. Elizabeth Lee b 4/7/1950.

I-2. Cora Lockhart, dau of H-7, Anna Wilder & husband Thomas J. Lockhart, b Griffin, Ga., 5/18/1882 m John Allan Harwell on 1/21/1900 (b 2/4/1876 d Charleston, S. C. 12/21/1951 bd Andrews, S. C.)

J-1. John Glover Harwell, b Griffin, Ga., 11/8/1901, m Alma Elrod Rickenbaker, in Forsythe, Ga., 3/26/1920,hd

K-1. John Thomas Harwell b 1/19/1921, Forsythe, Ga., d in Action in W.W. II 5/24/1944, but had m Juanita E. Barney, at Amarilla, Texas.

2. Anna Virginia Harwell b 2/14/1923,Forsythe,Ga., m Francis Edward La May 1/21/1944(b 6/4/1921

K-2. at Troy, N.Y.)
L-1. John Edward La May b 12/19/1944, Conway, S. C.
2. Frances Catherine La May b 11/13/1946, Troy, N.Y.
3. Charles Henry La May b 9/19/1952, Georgetown, S. C.
4. Jenny Lynn La May b Georgetown 9/19/1953, all now live in Pine Bluff, Ark.

K-3. Hilda Elrod Harwell b Ridgeland, S. C. 1/1/1925, m John Manning Anderson 7/20/1946 (he b 9/13/1916, Georgetown).
L-1. John Terry Anderson b Georgetown, S. C. 5/29/1948.
2. Mary Katherine Anderson b Georgetown, 11/26/1953.

K-4. Carolyn Harwell, b Savannah, Ga., 12/3/1927, m 8/12/1944 James Oatman Murdock (b Horry Co., S.C. 10/10/1918).
L-1. James Oatman Murdock, Jr. b Conway, S. C., 8/31/1945.
2. George William Murdock, b Conway, 9/1946.
3. Mary Brenda Murdock b there 1/20/1948.
4. Michael Eugene Murdock b same place 1/3/1950.

K-5. Mary Ruth Harwell b Andrews, S. C. 7/24/1932, m 12/25/1956 to Hugh Loyd Thames, (9/24/1932, Awendaw, S.C.)
L-1. Hugh Loyd Thames, Jr., b Madison, Wisc. 3/9/1958.
2. Bruce Alexander Thames, b Petersburg, Va., 4/4/1959, now living Georgetown, S. C.

K-6. George William Harwell b Andrews, S. C., 5/8/1934 d 9/16/1937.
7. Mildred Lynette Harwell b Plantersville, S. C. 7/13/1936.
8. Barbra Jean Harwell b Plantersville, S. C. 8/2/1938.

J-2. George Emriel Harwell b Carrolton, Ga., 5/28/1904, m 6/19/1927 Azalee Elizabeth Lynes, (b 11/12/1907, Strawberry, S. C.), they lived at Georgetown, S. C. and had:
K-1. Cora Evelyn Harwell b Kingtree, S. C. 2/3/1931, m Clifford Wayne Van Nice (b Hastings, Iowa 3/12/1930) had:
L-1. Donna Loraine Van Nice, b Charleston, S. C. 12/21/1956.
2. David Wayne Van Nice b 11/5/1959.

K-2. George Emriel Harwell, Jr., b Andrews, S. C. 1936, d 1936.
3. Peggy Louise Harwell, b Georgetown, S. C. 9/12/1939.
4. Robert Wallace Harwell b Georgetown, S. C. 3/16/1943.

J-3. Genie Mae Harwell b Carrolton, Ga., 5/16/1907, m Joseph Alexander Thomas 7/27/1951 (he b 9/3/1901 at McClellanville, S.C.) they live North Charleston, S. C.

4. Susan Margaret Harwell, b Macon, Ga., 3/9/1910, d Jacksonville,N.C. 12/23/1943, m Samuel Allen Munch of Richland, S.C., had:
K-1. Samuel Allen Munch, Jr., b 10/1930 m and has:
L-1. A daughter, details not known.

J-5. Eula Virginia Harwell, b Bollingbroke, Ga., 11/1/1913, m 8/2/1937 Edward Ruth Wiggins of Dale, S. C., and had:
K-1. Edward Donald Wiggins b Ridgeland, S. C. 8/16/1938.
2. Joann Wiggins b 11/29/1939, Family later moved to St.Louis,Mo.

J-6. Robert Monroe Harwell, b Bollingbroke, Ga., 7/22/1916 m 6/22/1946 Marjorie Lee Arnette (b 5/24/1924 at Dillon, S.C.).
K-1. Robert Allen Harwell b 11/17/1947 Hemingway, S.C.
2. Marjorie June Harwell, b 12/6/1950.
3. Jerry Lee Harwell, b 4/24/1953, Beaufort, S.C. Family lived at Hemingway, S. C.

J-7. Anna Maude Harwell, dau of Cora Lockhart & husband John Allen

J-7. Harwell, b 1/8/1919, Bollingbroke, Ga., m James Nevin Creel of Johnsonville, S. C. 1/1938.
K-1. James Nevin Creel, Jr., b 12/25/1938,Florence, S. C., m Joan Anne Parker (b 7/24/1939), had:
L-1. Kelly Lynn Creel b Charleston, S. C. 7/24/1958.
K-2. Wanda Behre Creel b Hemingway, S. C. 1/13/1940, they live at North Charleston, S. C.
J-8. Wallace Watson Harwell, b Forsythe, Ga., 11/13/1922 m Margaret Buckles, in Charleston, S. C. 6/13/1942.
K-1. Richard (Rickey) Harwell, b in Oklahoma 2/26/1951.
2. Nancy Harwell, b Allendale, S. C. 1/31/1954.
I-3. Sarah Ollie Lockhart, dau of Anna Wilder & Husband T. Lockhart, b Griffin, Ga., 7/18/1884 d Gainesville, Ga., 7/25/1959, m Thomas N. Davies in Spalding Co., Ga., 6/8/1904, and had:
J-1. Thomas Marion Davies b Spalding Co., Ga., 1907 d Gainesville, Ga., 11/4/1932 unmarried.
2. Gilman Lumpkin Davies, b Griffin, Ga., 1909, m Eloise Fiveash in Jennings, Fla. 6/1932, had:
K-1. G. L. Davies, Jr., b 8/2/1934, Gainesville, Ga., m Carolyn Faulkner in Gainesville, 3/18/1957, had:
L-1. Michael Brent Davies b 3/26/1958.
K-2. Dianne Davies b 10/24/1938, m Gene Willis 11/26/1957 at Augusta, Ga., had:
L-1. Mary Jane Willis b 3/1959.
K-3. Thomas Mathews Davies b 6/10/1942 at Gainesville.
4. Linda Gail Davies b 7/14/1944.
5. Steven Davies b 2/18/1956.
J-3. Mary Anna Davies b 9/19/1911 at Gainesville, m A. R. Doss, Bainbridge, Ga., 9/8/1936, had:
K-1. Thomas Michael Doss, b 11/26/1938.
2. Phylis Ann Doss b 1/26/1941.
J-4. Malcolm Clinton Davies, b 11/16/1913, Monroe, Ga., m Virginia Benson of Cumming, Ga., 1/17/1936; (he gathered the information on G-3, James L. Wilder) they had:
K-1. Marilyn Davies b Gainesville, 9/18/1937, m Thomas Eugene Lewis, Griffin, Ga., 6/25/1959.
2. Malcolm David Davies b 11/18/1938, Gainesville.
3. Robert Jerry Davies b 2/10/1941.
4. John Phillip Davies b Griffin, Ga., 9/10/1949.
J-5. Lynette Davies b 7/13/1915, Monroe, Ga., m (1) Curtis Nunn of Gainesville, 1935 and had:
K-1. Peggy Nunn b Gainesville, 1936, m Robert Archmuty of Rockmart, Ga., and live in Atlanta, Ga.
(Lynette Davies Nunn m (2) Howard C. Hutchinson, Atlanta 1952)
K-2. Davy Hutchinson b Atlanta, 1955.
J-6. Lamar Sims Davies, twin with Laverne) b Monroe Co., Ga., 3/22/1919 m Lyle Cox, Wadley, Ga., 6/1944, had:
K-1. Sarah Elizabeth Davies b Gainesville, 12/19/1947.
2. Kathy Elane Davies b 12/17/1950.
3. Larry Sims Davies b 4/11/1953.
4. Cheryl Ann Davies b February 1956.
J-7. Laverne Davies, (twin with above Lamar), m William J.Vickers,

J-7. Jr., of Gainesville, 7/18/1941, had:
K-1. William Davies Vickers, b Gainesville, 7/15/1943.
2. Lamar Jackson Vickers b 10/30/1951, Gainesville. The Family moved to Griffin, Georgia.

F-4. Willis Wilder, son of E-4, Mathew Sr. & Catherine Wilder of Johnson & Edgecombe Cos., N.C. b on Tar River, N.C. Edgecombe Co., 6/10/1755 after service in Rev. War, moved to Jones Co., Ga., where he drew U. S. pension until his death in 1835. His will probated in Jones Co. then named the following children and grandchildren:

G-1. William Wilder (II), son of Willis, above, b in N.C. abt 1801, m Miss Toole, came to Jones Co., Ga., d in Americus, Ga. 1868, they had:

H-1. John Andrew Jackson Wilder, b Jones Co., Ga. 12/6/1835, m Mollie Ann Walters, Americus, Ga., where he d 1915,had:

I-1. Edwin Walters Wilder b Americus 1884 lived in Tampa, Fla., had:
J-1. John B. Wilder.
2. Annie Catherine Wilder.

I-2. Linton Seaborn Wilder b Americus 1889 lived in Tampa, Fla., had:
J-1. Linton S. Wilder, Jr.
2. Thomas W. Wilder.
3. Gordon Wilder.
4. Elmo Wilder.
5. Corria Leath Wilder.

I-3. Charles Crisp Wilder b Americus 1891, m Bessie Jennings lived in Atlanta, Ga.
J-1. Mary Virginia Wilder b 1914 d 1929.
2. Charles C. Wilder, Jr. b 1917, m Edith Champion Britt (b Hapeville, Ga.) of Wadley, Ala., 1947. He died as Lt. Col. U.S.A.F. 1949. No children.
3. Hazel Wilder, b Hapeville, Ga., m Wilbur Alvin Wenger, East Monroe, Ohio, 7/1941. They live at Chattanooga, Tenn., and have:
K-1. Wilbur Alvin Wenger, Jr. b 4/18/1944.
2. Mary Virginia Wenger b 7/5/1946.
3. Martha Ann Wenger b 3/30/1951.

I-4. Sarah Elizabeth Wilder b 1892 m A. H. Jennings, Americus, Ga.
5. Pelham Wilder b Americus, Ga., 1894, m Hattie Wilder, Savannah, Ga., dau Wm. Harry Wilder line (see Chapter 6)
J-1. Pelham Wilder, Jr. b Savannah 1920 m Alma Sterly Lebey 1945.
K-1. Alma Ann Wilder b 1947.

I-6. Mary Julia Wilder, dau of H-1 J.A.J. & Mollie Walters Wilder, b Americus, Ga., 1895 m W. C. Flatt there in 1919 and had:

J-1. John Wilder Flatt b Americus m Frances Luther 1946, and had:
K-1. John W. Flatt, Jr. b 1949 in Albany, Ga.
2. James Luther Flatt b Americus, Ga., 1953.
J-2. Mary Ellen Flatt b 1921 m Robert Miller Parker of Atlanta 1944, and had:
K-1. Mary Julia Parker b Dayton, Ohio, 1945.
2. Catherine Bruster Parker b Atlanta 1947.
3. Rebecca Ann Parker b Atlanta 1948.
4. Ellen Parker b Savannah, Ga., 1952.
5. Margarita Elizabeth Parker b Atlanta, 1954.
J-3. William Calvin Flatt, Jr. b Americus 1926 m Carolyn McIntire of Atlanta, 1948 and had:
K-1. Jane Elizabeth Flatt b Atlanta 1951.
2. William Andrew Flatt b Atlanta 1952.
I-7. Eston G. Wilder, son of H-1, JA.J. & Mollie Walters Wilder, b 1897 m Mrs. Belle Smith.
H-2. W. W. (Bill) Wilder went to the Civil War from Americus then lived in Columbus, Ga.
I-1. James Wilder b Columbus, Ga., and went Oklahoma C.,Okla.
H-3. Green Berry Wilder went to Civil War from Americus later to Terra Cira, Fla.
I-1. J. C. Wilder d Bradenton, Fla. 1939.
H-4. Pauline (Linnie) Wilder b in Americus.
5. (dau) Wilder m John Cheek lived in Moultrie, Ga.
6. Thos. J. Wilder b Americus d Battle Gettysburg, 7/ /1863 in Confederate Army.
7. (dau) Wilder m Chas. Patton, Americus, Ga.
G-2. Robert Wallace Wilder, son of Willis, b in N.C. abt 1803, date and place of m and d and name of wife not available, but his Father's will named his children for legacies as follows:
H-1. Rachel Wilder later m Strickland in Jones Co., Ga.
2. Elizabeth Wilder m McKenney.
3. Robert W. Wilder, Jr. m Elizabeth Bonds in 1844.
4. Willis C. Wilder m Mary P. Hogan 1851.
5. Edward (Ned) Wilder data as to date and place of birth, d and m is not available, but it is known that William W. and David are two of his children.
I-1. David Wilder, son of H-5, "Ned", (Edward) Wilder, b Vienna, Ga., abt 1830 and like his bro Wm. W. was killed in action in the Civil War, m (1) Sallie Glover and m (2) Miss Lane in 1860. By the two had:
J-1. John Henry Wilder b 1849 d 1913 m Sarah E. Fields 1870 lived in Colquitt Co., Ga.
K-1. Henry Russell Wilder b Vienna, 1871, m Tassie Lovell d Moultrie, 1942.
2. Vash Reed Wilder b Vienna, Ga., 1872, m Julia A. Newton 1910 and had:
L-1. Julia Ruth Elizabeth Wilder b Norman Pk., Ga., 1912 m Silas Troy Carlton,Moultrie,Ga.
M-1. Silas T. Carlton, Jr. b 1942.
2. Wiley Reed Carlton b 1944.

L-2. Dorothy Reed Wilder b Atlanta in 1913 m Glenn W. 1937.
3. Alice F. Wilder m A. J. Braswell.
K-3. Oscar Edward Wilder b 1875 m Griggs.
4. Freddie T. Wilder b Vienna 1876.
5. Debbie E. Wilder b 1860 m J. Perry.
6. Warren Green Wilder (twin) b 1883, m Mollie Powell.
7. Walter Lee Wilder (twin) b 1883 d 1884.
8. Eugene Theopolis Wilder b Vienna in 1885 m Ann Ross in 1919.
J-2. William Wilder b Jones Co., Ga. abt 1851.
3. David Robert Wilder b 1861 to the 2nd wife, in 1861 d in Atlanta, 1933 a Candy Mfgr., m but had no children.
H-6. James Wilder, son of G-2, Robert Wallace Wilder, no further data.
7. Louise Wilder m Jeremiah Martin, Jones Co., Ga. 1845.
8. Mathew W. Wilder m Sarah A. F. Horne in Jones Co., 1847.
9. Henry Wilder m Nancy B. Timmons in Jones Co., 1851
I-2. William W. Wilder, son of H-5, Edward (Ned), b Vienna, Dooley Co., Ga., in 1836 m Anne Belote in 1857, d in the Confederate Army during that war, they had:
J-1. David William Wilder (twin b 8/2/1858, m Melissa Trulock 1879 lived at Vienna.
K-1. Lonnie Thomas Wilder b 1880, m Kittie Wall of Cordele, Ga., had:
L-1. Annie Ruth Wilder b 1902 m Wallace Loven, Moultrie, Ga.
2. Virgil David Wilder b 1905 m Margarite Ivey, lived in Fla.
M-1. Virginia Wilder b 1929.
L-3. Thos. Clinton Wilder b 1907, m Susan M. Varner.
M-1. Thos. C. Wilder, Jr., b 1930.
2. Thos. David Wilder b 1931.
3. Wm. Ray Wilder b 1935.
L-4. L. T. Wilder, Jr., b Vienna 1915 m Evalyn Henderson.
M-1. Elvin Wilder b Tifton 1935.
L-5. Mary E. Wilder b 1912 d 1930.
K-2. Maggie Wilder b 1894 m C. Hamilin.
3. Vernon A. Wilder b 1900 m N. T. Christmas lived at Vienna, Ga.
4. Annie Wilder m T. A. McGhee.
J-2. Elizabeth Wilder, (twin with David William) b Vienna, Dooley Co., Ga., 8/2/1858, d Cordele, Ga., 2/12/1924 m Jeff Wright Braswell, b 1851 d 1924, they had:
K-1. Willie Braswell.
2. Ida Braswell.
3. Della Braswell.
4. Ola Lee Braswell.
5. Mary Braswell.
6. Roam Braswell.
7. Ellie Lou Braswell.
8. Tommie J. Braswell.

K-9. Samuel Lafayette Braswell b 1893 d 1923 m Minnie Watson.
10. David Barton Braswell b 1896 m Nellie Lemmons.
11. Ruby Estelle Braswell b 2/15/1898 m (1917) Ernest M. Watson of Seville, Wilcox Co., Ga., and had:
L-1. Infant b & d 12/30/1917.
2. William Curtis Watson b 4/13/1919 m Marilynn Jenson 1943.
3. Olan Ernest Watson b 1921.
4. Thomas Jefferson Watson b 1923.
5. Ida Ruth Watson b 1925 m (1943) Harry Limours and had:
M-1. Barbara Ruth Limours b 1944.
2. Louis Vincent Limours b 1946.
3. Joey Limours b 1949.
4. Cynthia Marie Limours b 1953.
L-6. Herman Melton Watson b 1927.
7. Willa Dean Watson b 1929 m William Pafford Denby 1949, had.:
M-1. Dena Lynn Denby b 7/1/1953.
L-8. Ethel Irene Watson b 1931.
9. Mary Frances b 1934.
10. Melvin Eugene Watson b 1937.
J-3. William W. Wilder, Jr. b Vienna, 1860 m Martha E. Harvey 1879, had:
K-1. A. J. Wilder b Vienna 1880, m Emma Willis, Worth Co., Ga.
L-1. Ernest Wilder m lives in Panama City, Fla., has 3 chn.
2. Alvin Wilder m lives in Lakeland, Fla., has 5 chn.
3. Gertrude Wilder m lives in Panama City, Fla., has 2 chn.
K-2. Maggie Wilder m C. R. Parham.
3. Mattie Lou Wilder m W. A. Sapp of Worth Co., Ga.
L-1. Bertha, Mrs. Guy Paris.
2. Lois Wilder.
3. Beatrice Wilder.
K-4. David Lawrence Wilder m Julia Woodall lived and d in Worth Co., Ga.
5. Nettie Wilder m C. L. Bishop lived in Omega, Ga., and have:
L-1. Wilson Wilder Bishop.
2. Katherine Bishop m Ray Hunt.
M-1. Ray Hunt, Jr.
K-6. Lena Wilder b Worth Co., Ga., 1897, m L. C. May, Moultrie, Ga. hs:
L-1. J. C. May.
2. Mary Alice May m H. Jeems.
3. L. D. May.
4. Joyce May.
K-7. Rev. Thomas Herman Wilder, son of Wm. W., Jr. & Martha E. Harvey Wilder, b in Worth Co., Ga., 12/17/1900, m Myrtice Irine Beverly 1921. Lived Sylvester, Ga., a Bapt. Min., had:
L-1. Hawey L. Wilder m Belva Mitchell.
M-1. Gary Wilder.
2. Dianne Wilder.
L-2. Floy Wilder m Rev. J. A. Jordan, lives Broken Arrow, Okla.
M-1. Floy Jordan.
2. Jeane Jordan.
3. James A. Jordan, Jr.
4. Patricia Jordan.
L-3. William W. Wilder (II) m Eleanor McCarthey, lives Macon, Ga.

M-1. Mina Wilder.
L-4. Christine Wilder m Jas. Williamson.
K-8. Lessie Wilder b 1903 m (1) Archie Morris, m (2) Ralph Morris. Lives Grantville, Ga.
L-1. W. A. Morris, Jr. of Atlanta, Ga.
2. Eleanor Morris, Athens, Ga.
3. Marie Morris, Atlanta, Ga.
4. Elbert Morris, Grantville.
5. Venetta Morris, Grantville, Ga.
K-9. Alice Wilder b Worth Co., Ga. 1906, m L. D. May 1926, and m (2) Hansel Willis, Omega, Ga.,1932,have:
L-1. John L. Willis.
2. Donald Willis.
3. Warren Willis.
J-4. Eugenia Wilder b Vienna, Ga., 1862, m Dr. W. B. Cone, Cordele, Ga., d 1928.

G-3. Edward Wilder, son of Willis, Jones Co., Ga. Census of 1850 says: was b in N.C. abt 1783 and wife Patsey b abt 1801. In same census, living with them, were John Chapman age 9 & Elizabeth Poles age 15. Edward d in Jones Co., Ga., 1865. Not all data on him is available. Among his children are two sons who moved to Crawford Co., Ga., as follows:
H-1. James Wilder, d in Confederate Army Hospital Richmond, Va., 5/15/1862.
2. William S. Wilder, son of Edward & Patsey Wilder, b in Jones Co., Ga., abt 1835 moved to Crawford Co. and after return from Civil War settled in Stewart Co., Ga. after m Sarah Godfrey there, they had:
I-1. J. L. Wilder b 1870 lived at Louvale, Ga., m Jessie Meadows and they had:
J-1. Evalyn Wilder m William Bush.
2. Esther Wilder m W. Z. Mathews.
3. Thomas L. Wilder b 1914 m Thelma Richardson.
4. William Clifford Wilder b Louvale, Ga. 1916, m Mary Lee Dowdy.
5. Julia Wilder m Benj. Shierling.
6. Paree Wilder m V. R. Knoblock.
I-2. Thomas Wilder b 1872 d 1903 m Mary Yelverton.
J-1. Thomas Wilder, Jr. m Mary Speer.
I-3. Seaborn (Ceab) Wilder b 1875 d 1924.
4. Luther Wilder, son of William S. Wilder & wife Sarah Godfrey Wilder was b in Stewart Co., Ga., 1877 d in Cottonton, Russell Co., Ala. in 1945 after m Dora Cunningham. Among their children was:
J-1. Anna Bell Wilder, b Cussetta, Ga., 11/20/1908 m Jamie Lewe Taylor of Ft. Benning, Ga., 7/31/1927, who had 30 years service in the U.S. Army, including service in the First W.W. He was b in Louisville, Ala. 5/24/1903. They later moved to Eufaula, Ala.hd:
K-1. Jamie Lewe Taylor, Jr., b Ft. Benning, Ga., 9/29/1929 serving in U. S. Army in Germany, where he m a native German girl on 12/12/1958.

K-2. Luther Emmett Taylor b Ft. Benning, Ga., 9/6/1931 m Gloria Ann Dennis 6/19/1954 at Houston, Tex., where he was serving in the U.S. Army. She was b at Columbus, Ga., 2/1/1937. They now live in Sacremento, Calif. He is a member of Natl. Soc. of the Sons of the Amer. Rev., they have:
L-1. Nancy Elizabeth Taylor b 3/15/1956, Sacremento, Calif.
2. Lena Kay Taylor b 12/13/1958, Sacremento, Calif.

G-4. Tescinda Wilder, dau Willis, m Mr. Hockett.
5. Sophie Ann Wilder m Mr. Burnett.

F-5. John Wilder, son of Mathew & Catherine Wilder of Johnson & Edgecombe Cos., N.C. m Katherine Killingsworth in Johnson Co., N.C. 2/27/1798. Sam'l Wilder was bondsman. John made his will there 11/1805 and named:
G-1. David Wilder, but no further data.
2. Viney Wilder, no further information as yet.

F-6. Irvin Wilder, son of Mathew & Catherine, m Winnie Avera 3/28/1801, sister of Esther Avera who m Col. Hillory Wilder (F-2, E-1, D-3, C-1, B-1, of 'A') Census records show Irvin had several children. He d before 1840 Census, as it shows his widow, Winnifred Avera Wilder, age 60 to 70 as head of family. One of their children is:
G-1. William Wilder b abt 1804 m Elizabeth___?(Census)
H-1. Mary Wilder b abt 1826.
2. Martha Wilder b abt 1828.
3. Susan Wilder b abt 1833.
4. George Wilder b abt 1836.
5. Sarah Wilder, b abt 1837.
6. James Wilder b abt 1842.

F-7. David Wilder, son of Mathew & Catherine Wilder, probably b in Johnson Co., N.C. where he sold 400 acres of land in 1807 as he and his widowed Mother, Catherine, migrated Westward to the Knoxville, Tenn. section. Catherine d there in 1809. David served in N. C. Units in the Rev. War. No data as to whom he m, but we have some of his children, as follows:
G-1. Sampson Wilder, probably b in Johnson Co., N.C. abt 1780. He m Polly (Mary) Adams abt 1801 and settled in Whiteley Co., Ky., abt 1809. They had:
H-1. Solomon Wilder b Tenn. 1807 d Whiteley Co., Ky. 1833, m Elizabeth Prewett 1824 and had:
I-1. Edward Danby Wilder b Ky. 1826 m Mary Bullman in Marshall Co., Ala. in 1848, moved to Decatur, Tex. 1877, where he d 1897.
J-1. Martha E. Wilder b 1856 m J. E. Early in Ky. in 1876 and had:
K-1. Minnie Early m Mr. Thomas in Calif.
J-2. Lucinda Wilder d in infancy.
3. George Washington Wilder b Ky. d Texas.
K-1. Annie L. Wilder m in Dallas, Tex.
J-4. Joel M. Wilder b Ky. 1858 d Tacoma, Wash. 1947,

J-4. m Drucilla Dabney 1880.
K-1. Vinnie L. Wilder b Tex. 1881, m Frank O. Byrd, lived at Tacoma, Wash.
L-1. Margaret M. Byrd b 1909.
2. Robt O. Byrd b 1916.
K-2. Raymond Dabney Wilder b 1900 m Edna M. Leigh lived Kellogg, Idaho.
3. Mary Margaret Wilder b 1882.
J-5. William Solomon Wilder b Ky., d Wisc.
K-1. Grace Wilder m Mr. Spence.
2. Homer Wilder lived Waco, Tex.
3. Jewell Wilder m Ebbitt in Wisc.
4. Pearl Wilder lived Racine, Wisc.
J-6. James Henry Wilder b Ky. 1863, d in Tex., m Lula Nelson 1890, lived Claude, Tex.
K-1. Arthur Welborn Wilder b Tex. 1892, m Esther Williams.
2. Elmer Angelo Wilder b Tex. 1893, m Grace Bell.
3. L. H. Wilder b Tex. 1895 m in Kans.
L-1. L. H. Wilder, Jr. Siloma Spg., Ark.
K-4. Hubert Gray Wilder b Tex. 1903, m Gladys Duncan in 1922.
5. Lois Wilder b Tex. 1909 m Mr. Russel.
J-7. Edward Wilder b Ky., d Tex. m J. Hooks.
8. Artemesia Wilder m J. W. Thompson 1888.
K-1. Grover C. Thompson, b Decatur, Tex.
2. Mary Thompson b Tex. 1892 m Parkey.
3. Fannie Thompson b Tex. 1893.
4. Wm. Patton Thompson b Tex. 1898.
5. Ola Thompson m Mr. McCutchins.
6. Jno. L. Thompson b 1900.
7. Jas. M. Thompson b 1902.
8. Chas. E. Thompson b 1904.
9. Arte Thompson b 1908.
10. Wilder Solomon Thompson b 1912.
11. J. E. Thompson b 1914.
I-2. Joel Wilder, son of G-1 Sampson, b Whitley Co., Ky., 1827 m Sarah Elkins in Woodville, Ala., 1847 and d 1902. She was b 1824 and d 1898, they had:
J-1. Nancy Elizabeth Wilder b Williamsburg, Ky., 1851 d 1922, m Reuben D. Hill, had:
K-1. Theodosia Randall Hill b 1872 d 1899 m J. E. Terry, had:
L-1. Edith Terry.
2. Douglass Terry.
3. James M. Terry m Alberta Breitfeld and had:
M-1. James M. Terry, Jr.
K-2. Nora Edith Hill b 1874 m H. C. Gillis and had:
L-1. Elizabeth Gillis.
2. George Hill Gillis.
3. Mary Gillis.
K-3. Fanny B. Hill b 1877 d 1898.
4. Arthur M. Hill b 1880 d 1896.
J-2. Miranda Jane Wilder b Ky. 1855 m (1) Joseph Farris, and she d in Florida, they had:

K-1. Albert Ferris m Ulellah Smith and had:
L-1. (a son).
K-2. Nellie Ferris m J. H. Francisco, and had:
L-1. Hugh Francisco.
2. Dudley Francisco.
3. Blanch Francisco.
K-3. Ida Ferris m J. N. Sharp.
L-1. Hellen Sharp.
J-3. Deletha Leuverna Wilder (dau Joel & Sarah Elkins Wilder) b Williamsburg, Ky., 6/13/1858, m L. D. Denham 1880 and lived at Williamsburg, Ky. They had:
K-1. Elbert Hill Denham b 1881 m Kate Griffin.
2. Ernest Myers Denham b 1883 d 1937 m Dove Browning, and had:
L-1. Ralph Denham m Virginia Holland and had:
M-1. Ernest Denham.
L-2. Glen Denham m Belle Ellison and had:
M-1. Suzanne Ellison.
K-3. Rose Ethel Denham b 1886 d 1937, m Paul H. Henry, and had:
L-1. Harriette Henry m Fred Thompson and had:
M-1. George Thompson.
2. Michael Thompson.
K-4. Clarence Wilder Denham b 1887 m Mary Street 1927.
5. Anna Lorena Denham b 1890 m Guerdon Charles Butts in 1912,had:
L-1. Ernest Butt m Cornelia Bittick and had:
M-1. Della Butts.
2. Ernest Butts, Jr.
J-4. Rosannah Frances Wilder b 1861 m George P. Johnson.
5. Sarah Anne Wilder m Joseph Gatliff. She was b 1863, d 1899, had:
K-1. Carrie M. Gatliff b 1881 m A. R. Evans of Williamsburg,Ky.,hd:
L-1. Virginia Evans m Paul Gundheimer and had:
M-1. Pamela Sundheimer.
2. William David Sundheimer.
L-2. Helen Evans d young.
K-2. George Gatliff d age 21.
3. Fannie Myrtle Gatliff m Garfield Howard, and had:
L-1. Thelma Howard m Owen Hendren.
2. Maurice Howard m (1) Blanche Estes, m (2) Coralyn Dye,hd:
M-1. Jacqueline Howard.
2. Jerry Ray Howard.
K-4. Nolia Gatliff m Harry Gilbert, and had:
L-1. Florence Gilbert.
2. Marjorie Gilbert m William W. Carnes, and had:
M-1. Bobby Carnes.
L-3. Dorothy Gilbert m Hollis Smith and had:
M-1. Laura Lee Smith.
L-4. Harry Gilbert, Jr. m Vivian Barnes, and had:
M-1. Marc Gilbert.
K-5. Eva Gatliff m T. J. Gilbert and had:
L-1. Joseph Gilbert m Katherine Jennings.
2. George Gilbert m Maurine Harris and had:
M-1. Eva Patrick Gilbert.
2. Michael Harrison Gilbert.

K-6. Gordon Gatliff m Josephene Winchester and had:
L-1. Betty Jo Gatliff m John N. Hyder.
(Joseph Gatliff m (2) Mrs. Miranda Jane Wilder Farris, the widowed sister of his 1st wife when Sarah Anne Wilder died and Joseph Farris died.)

H-2. Jesse Wilder, son of G-1 Sampson & Polly (Mary) Adams, b in N.C. in 1805 m Sallie Prewitt (sister of Elizabeth Prewitt that m her husband's bro Solomon Wilder) they settled in Whiteley Co., Ky.,hd:
I-1. Elijah Wilder, son of H-2, Jesse & Sallie Pruett Wilder, b and d in Whiteley Co., Ky., m 3 times as follows: (1) Delia Sheeley, (2) Leannah Patrick at her 14 yrs. of age and (3) a Miss Turner of Tenn. Leannah had:
J-1. Mary Wilder b abt 1855, m Jacob W. Turner in 1875, had:
K-1. Leonard Turner who lived at Manteca, Calif in 1956, where he was an Evangelistic Singer. No data abt his wife, but is known to have had two sons who were Baptist Ministers.
K-2. Vasco Turner d young in Corbin, Ky.
J-2. Olive Wilder b in Whiteley Co., Ky., 12/14/1857, was living in Knoxville, Tenn., where she celebrated her 101st birthday in very good health, with 7 children, 17 grandchildren, 29 great grandchildren and 2 great great grandchildren, som of whom are listed below. She m Tuff Turner, bro. of Jacob W. Turner above.
K-1. Nora Turner b 1876, m Oscar Gentry 1896 and had:
L-1. Cleo Gentry b 1897, no children.
2. Edward Gentry b 1910, m 1955, had no children.
K-2. Ella Turner b 1880 m Comer Ailer lived at Knoxville, Tenn., and had:
L-1. Fred Ailer b 1902 m Ida Copeland, had no chn.
K-3. Lester Turner b 1883 m Eva Wood, and had:
L-1. Florence Turner b 1907 m Brisco Beeler, had:
M-1. G. L. Beeler b 1929.
2. Wilma Beeler b 1937.
L-2. Roy Turner b 1908 d 1928 unmarried.
3. Claude Turner b 1910.
4. Mabel Turner b 1913 d 1930.
5. Nick Turner b 1915 m Marie Daniels and had:
M-1. Sandra Turner b 1949.
2. Jo Darlene Turner b 1953.
3. Nick Turner, Jr. b 1957.
L-6. Von. Turner b 1917 m Ethel Bullock and had:
M-1. Lana Turner b 1952.
2. Debbie Turner b 1958.
L-7. Olline Turner b 1919 m Jim Blakeley and had:
M-1. Angelea Blakeley b 1959.
L-8. Cecil Turner b 1921 m Claude Beeler and had:
M-1. Jeane Beeler b 1938 m Bill Graves, had:
N-1. Pamela Graves b 1955.
L-9. Earl Turner b 1923 m Ruby Loy and had:
M-1. William Turner b 1945.
2. Patsy Turner b 1949.

M-3. Bettie Turner b 1954.
L-10. Susie Turner b 1926 m Rex Hatton.
11. Alma Turner b 1928 m S. L. Edwards and had:
M-1. Jerry Edwards b 1947.
2. Joyce Edwards b 1949.
3. Sharon Edwards b 1950.
K-4. Tipton Turner b 1891 d 1929.
5. Murphey Turner b 1894 d young unmarried.
6. Lula Turner b 1897 lived at Knoxville, Tenn., m Conda Aldred, hd
L-1. Lorene Aldred b 1919, m Harry Hatcher and had:
M-1. Anita Hatcher b 1945.
2. Dennis Hatcher b 1950.
L-2. Roy Aldred b 1922 m Lucile Holt and had:
M-1. Dorothy Aldred b 1953.
2. Kay Aldred b 1955.
L-3. Everett Aldred, b 1923, m Juanita Roach and had:
M-1. Lalane Aldred b 1945.
2. Anna Aldred b 1947
3. Kathey Aldred b 1949.
K-7. Ethel Turner b 1886. Lived at Los Angeles, Calif since 1908, m Robert Sexon and had:
L-1. Cleta Sexon b 1905.
2. Comer Sexon b 1907.
3. Velma Sexon b 1929 lived at Los Angeles, m Bud Andrews, hd:
M-1. Darla Andrews b 1949, lived at Los Angeles.
2. Susie Andrews b 1951, lived at Los Angeles.
3. Rhonda Andrews b 1953, lived at Los Angeles.
4. Denise Andrews b 1956, lived at Los Angeles.
J-3. Jesse Wilder II, son of I-1, Elijah Wilder & Lena Patrick Wilder, b in Whiteley Co., Ky., abt 1857 on Young's Creek, m Love Harmon and moved to Jewell County, Kansas, where they had:
K-1. James Wilder who m Maude ___, and had:
L-1. Claude Wilder.
2. Lula Wilder m Charles Johnson abt 1920, went to Denver, Col. hd:
L-1. Florence Johnson.
J-4. Andrew Jackson Wilder m Samantha Farris, and they had:
K-1. Ettie Wilder b 1884 m Frank Ailor and had:
L-1. Jennings Ailor b 1908 m Flossie Anderson, and had:
M-1. Juanita Ailor.
2. Conner Ailor.
3. Bobbie Ailor.
L-2. Ora Ailor m Isam L. Graham.
3. Elsie Ailor m Claude Davis, and had:
M-1. Gail Davis.
L-4. Robert Ailor m Deborah Delap and they had:
M-1. Harold Ailor.
2. Wanda Ailor.
L-5. Cecil Ailor m Robert Leslie Melter and had:
M-1. Bryant Leslie Melter.
(Cecil m (2) Daniel Phibbs)
L-6. Keneth Ailor m Helen Hubbs and had:
M-1. Glenn Ailor.

M-2. Randall Ailor.
L-7. Ruby Ailor m Lea Graves, and they had:
M-1. Judy Wynn Graves.
K-2. Leannah Wilder b 1885 d 1927 m Fred Sweeney b 1884 d 1930, they hd:
L-1. Henry Sweeney b 1908 m Hazel Snider b 1908, and they had:
M-1. Ruth Ann Sweeney b 1923 m Arthur Jones, they had:
N-1. Deborah Jones.
M-2. Donald Sweeney b 1924 lives in Alberquerque, N.M.
L-2. Ethel Sweeney b 1910 m (1) E. Sutton, m (2) M. J. Dixon, lives Cincinnati, O.
3. Edna Sweeney b 1912 m G. Sharp lives Hamilton, Ohio.
M-1. Irene Sharp b 8/16/1934.
2. Alfred Sharp b 4/28/1940.
L-4. Retha Sweeney b 1915 m E. Muncey and had:
M-1. Shirley Muncie b 1936.
(Retha Sweeney Muncey then m (2) Basil Kuntzman and had:
M-2. Fred Kuntzman b 12/2/1946.
3. Richard Kuntzman b 4/20/1948.
4. Kenneth Kuntzman b 3/16/1951.
5. Scheryl Kuntzman b 7/26/1952 living at Newton, Ohio.
L-5. Quentin Sweeney b 1918 m Alpha Dunn, and they have:
M-1. Fred Sweeney (II) b 1952.
L-6. Lucy Sweeney b 1921 m Donald VanderStrasse lives Williamsbg., O.
M-1. Judy VanderStrasse b 1948.
2. David VanderStrasse b 1950.
L-7. Velma Sweeney b 1923, m Lowel Hiller, Okeana, Ohio and had:
M-1. Joyce Hiller, b 1944.
2. Lola Faye Hiller b 1947.
3. Richard Hiller b 1950.
K-3. Gillis Harrison Wilder, (son of J-4, Andrew Jackson & Samantha Farris Wilder) b Whiteley Co., Ky., 8/28/1888 m 6/22/1911 Vina Nicholson, and they had:
L-1. Freda Wilder b 1916 d 1921.
2. Nolan Howard Wilder b 8/24/23 m Alean Moses and had:
M-1. Lena Gwen Wilder.
(Vina Nicholson Wilder d 6/25/1937 and G. H. Wilder m (2) Margaret Hale, and they had:)
L-3. Samantha Sue Wilder.
4. Patricia Sue Wilder.
5. Mary Jean Wilder.
6. Eddie Wilder.
K-4. Elizabeth Wilder, dau of J-4., Andrew Jackson & Samantha Farris Wilder, b abt 1893 Whiteley Co., Ky., no further details.
5. Andrew Jackson Wilder, Jr., b 1895 d 1942, m Victoria Susong, lived at Walden, Ky., where he farmed. Many years after his school days, he returned to graduate at Cumberland College, Ky., with 3 of his children in 1939. Whether he received the urge from his children, or they were inspired by his example, they all were studious and went to Colleges.
L-1. William Baylor Wilder b Walden, Ky., 3/21/1915, m 6/14/1941 Hazel Rozella Stratton (b Antioch, Ohio 4/24/1919.)
M-1. Marylin Irene Wilder b 3/6/1947 Bowling Green, Ky.

M-2. Dena Gail Wilder b 6/16/1948, Lafayette, Inc.
L-2. Vernon Wilder b 5/4/1917, Walden, Ky, m 10/21/1939 Lena Ward (b 5/3/1921, Spruce Creek, Ky.)
M-1. Billy Keith Wilder b 5/26/41, Walden, Ky.
2. Andrew James Wilder b 4/27/1945, Walden, Ky.
L-3. Elsie Marie Wilder b 6/11/1919 at Walden, Ky., m 3/16/1940 Walter Louis Yates at Bark Camp, Ky., lived at Florence, Ky., and had:
M-1. Sharon Alene Yates b 11/24/1942 Cincinnati, O.
2. Mary Lois Yates b 1/30/1945 Corbin, Ky.
L-4. Orena Viola Wilder b 4/29/1921 at Walden, Ky., m 10/18/1940 Arless Kenneth Morgan (b 10/6/1920) Corbin, Ky., hd:
M-1. Eleanor Leah Morgan b 8/21/1942 m 4/25/1958 William Preston Barnhill b 6/21/1939 Williamsbg.,Ky.
L-5. Gladys Wilder b 4/16/1923 Walden, Ky., m 8/21/1942 Grant Hoyt McKeehan, Bark Camp, Ky., lives Foster, Ohio.
M-1. Michall Hoyt McKeehan b 11/6/1946, Corbin, Ky.
2. Merle Elwin McKeehan b 8/21/1948, Cincinnati, Ohio.
3. Kenton Dale McKeehan b 10/4/1957, Cincinnati, Ohio.
L-6. Gillis Harding Wilder b 2/22/1925, Walden, Ky., lives at Sudbury, Ontario, Canada.
7. Velma Wilder b 2/13/1927 Walden, Ky., m 12/17/1945 Eugene McKeehan and had:
M-1. Virginia Louise McKeehan b 7/10/1946 Cincinnati.
(Velma Wilder McKeehan m 8/14/1957 Milton R. Lipps, and lives at Cincinnati, O.)
L-8. Gilbert Edgar Wilder b 2/3/1929, Walden, Ky., m 4/17/1950 Lucile Haggard, Winchester, Ky., a student at Southern Baptist Seminary, Louisville, Ky., they had:
M-1. Randa Kay Wilder b 9/2/1951, Dayton, Ohio.
2. Anita Lynn Wilder b 1/28/1954, Dayton, Ohio.
L-9. Myron Florence Wilder b 10/31/31 d 5/29/1933.
10. Paul Ray Wilder b 9/23/1933, Walden, Ky.

J-5. Calvin Wilder, son of I-1, Wlijah Wilder & (2nd) wife Lena Patrick Wilder) b in Whiteley Co., Ky., abt 1864, m Hannah J. Worley, had:
K-1. Florence Elizabeth Wilder m Burley J. Pennington. Lives at Oak Ridge, Tenn.
2. Elijah Everett Wilder b 1887 d 1959, m Rose Montgomery, no chn.
3. Cora Bell Wilder b 1889 m Amos Skinner, lives in Minnesota, has 2 sons.
4. Lessie Lee Wilder d age 2 yrs.
5. Mary Wilder m Gordon Graham and lives in New York.
6. Edith Wilder m Earl Bell and lives in Louisville, Ky.
7. Thomas Wilder m Mable __ and lives in Akron, Ohio.
8. Velma Roddy Wilder m Cecil Russell and lives in Louisville,Ky.

J-6. Solomon Wilder (II) (or Solomon R. Wilder) b abt 1866, m Miranda Meadows in 1885 and had:
K-1. Robert F. Wilder b 10/4/1886 m Daisy Newton.
L-1. James Wilder b 1910, m Lorena Dunn.
M-1. James Wilder, Jr.
L-2. Morris Wilder b 1912 m Maggie Brown.
M-1. Donald Wilder.

L-3. Clarence Wilder b 1918, m Aileene Warren, has 1 son.
K-2. Henry E. Wilder b 1888 at Whiteley Co., Ky., lived at Louisville, Ky., m Sally Johnson b 1885, and had:
L-1. Cecil Wilder b at Harrodsburg, Ky., 1911, m Nadine Edds b 1911 in Kansas.
L-2. Ralph Edward Wilder b 1913 at Mercer Co., Ky., m Ruby Donavon, b 1911.
M-1. Geraldine Wilder b 1934 m William Bridgers, has 2 sons.
L-3. Carroll Wilder b 1917 d 10/8/1943 in W.W. II.
4. Dr. Horace Wilder b 1920 at Harrodsburg, Ky., m Janet Flynn b 1924, no children.
5. Mary Helen Wilder b 1924 at Harrodsburg, Ky., m 1948 Dr. Lindsey Horn b 1920.
M-1. Linda Horn b 1950.
2. Kathy Horn b 1953.
3. Steven Horn b 1957.
K-3. Edna Wilder b 1889, m Joseph Worley and had:
L-1. Una May Worley b 1914 m Tony Caraker, no children.
2. Christine Worley b 1918 d 1953, unmarried.
K-4. Oscar Wilder b 1892 m 1918 Lillian Miller and had:
L-1. Marvin Wilder b 1920 m & has 2 chn., names unknown.
2. Edwin Wilder, twin with Marvin b 1920, m has 1 child.
3. Rachel Wilder b 1926, m and has 2 children.
K-5. Nelly Wilder m Frank G. Slama, and had:
L-1. Dorothy Slama b 1918 m Thurman Deny.
2. Harold Lee Slama b 1927.
K-6. Charlie Wilder.
7. Susie Wilder.
J-6. Solomon Wilder (II) 1st wife Miranda Meadows Wilder d 3/8/1919, m (2) Polly (Mary) Tuggle in 1920, who d 1932, then he m (3) Birdie Alexander in 1935. Solomon (II) d 2/1956.
7. Sarah Wilder, dau of I-1, Ilijah & Lena Patrick Wilder, b abt 1868 m George Turner, and had:
K-1. Jesse Turner b 1887, m Susie Lovitt and they had:
L-1. Lawrence Turner b 1910.
2. Lala Turner m Cohen Chilton and had: (Lala b 1907)
M-1. Marshall Chilton.
L-3. Elmer Turner twin with
4. Thelma Turner b 1912
K-2. Marion Turner m Lena Hughes (no further information).
J-8. Nannie Elizabeth Wilder (dau of I-1, Elijah) b 1873, m George Mingus Ballard 4/5/1871, and had:
K-1. Grover Ballard b 1892 m Mattie Bradshaw, and had:
L-1. Earnestine Ballard m L. D. Nickles, had 2 sons.
M-1. L. D. Nickles, Jr.
K-2. Talbert Ballard b 1894, (son of J-8, Nannie Elizabeth Wilder Ballard), m Laura Meadows and had:
L-1. Beatrice Ballard.
2. Arlene Ballard.
3. Frieda Ballard.
4. Talberta Ballard.
K-3. Oscar Ballard b 1896 m Stella Rice, and had:

L-1. Ruby Loyd Ballard.
2. Mary Lee Ballard.
K-4. Robert Ballard b 1900, m Iva Mae Ellis.
5. Edgar (Ted) Ballard b 1903, m Lillian Holcomb and had:
L-1. Billy Lynn Ballard.
K-6. Ruby Ballard b 1906 m Jay Smith.
7. Joseph Ballard b 1909 m Lillie Christine and had:
L-1. Betty Joe Ballard.
2. Juanita Ballard.
3. Ralph Ballard.
K-8. Dr. Gyrlie Ballard, M.D., b 1912 m Evelyn Elliott, had:
L-1. Dr. George Ballard, M.D.
2. Nancy Lou Ballard.
J-9. Lula Wilder (dau of I-1. Elijah Wilder) m Isham Lay and had:
K-1. Lawrence Lay.
2. Arthur Lay.
3. Alice Lay.
4. Edward Lay.
I-2. George Washington Wilder, son of H-2, Jesse & Sallie Prewitt Wilder, b Whiteley Co., Ky., 1827 d 1897, m (1) Viney Chicillis and (2) Lucinda Morgan.
J-1. Sarah Jane Wilder b Duckrun, Ky., 1854 d 1894, m Sidney Davenport.
2. Edward Dabney Wilder (II) b 1855.
3. Mary E. Wilder b 1857 m S. P. Jones.
4. William Jesse Wilder b 1859.
5. Susannah Wilder b 1861 d 1901 m Jesse Patrick, had 14 chn. n.d.
6. Martha Lena Wilder b 1863 m L. P. Martin 1880.
K-1. John K. Martin m 4 times: Sarah King who had 5 chn,Laura Gibson, no chn., Rebecca Shepherd had 3 chn. and Mary Morgan who had none, names not available.
2. William H. Martin b 1882 m Sarah Manning, had 6 chn.,n.d.
3. Amelia J. Martin b 1884 m Geo. Rice.
4. Rose A. Martin b 1867 m Ben Taylor.
5. Mary L. Martin b 1889 m Green Alden.
6. Alice C. Martin b 1891 m Jno W. Bryant, had 15 chn., n.d.
7. Robt G. Martin b 1893 m M. Shelton.
8. Emily L. Martin b 1896 m in Florida.
9. Myrtle M. Martin b 1899 m Mr. Strunk.
10. Jas. L. Martin b 1902 m Bessie Leach.
11. Sallie E. Martin b 1908 m Jesse Smith.
J-7. Sampson Wilder (II) b & d 1866.
8. Annie Wilder b 1868 m N. W. Patrick.
9. Maranda Wilder b 1870 d 1876.
10. John Elijah Wilder b 1874 d 1875.
I-3. Sampson Wilder II, son of H-2 Jesse & Sallie Prewett Wilder, b Whiteley Co., Ky., 1829 m (1) Elizabeth Chricillis and (2) Miss Richardson, and had by Elizabeth:
J-1. Joel Wilder m and had:
K-1. Sampson Wilder b Whiteley Co., Ky., 1882 d 1924, m Cora Parman 1903.
L-1. Clyde Wilder b 1905.

L-2. Carl Wilder b 1908.
3. Henretta Wilder b1909.
4. Inez Wilder b 1911.
5. Isaac Wilder b 1913.
6. Odell Wilder b 1915.
7. Bennie Wilder b 1917.
8. Georgia Wilder b 1919.
9. Hubert Wilder b 1921.

K-2. Edward Wilder, son of Joel Wilder, b abt 1884.
L-1. Ernest Wilder.
2. Deward Wilder.
3. Edna Mae Wilder.
4. Wilfred Wilder.
5. J. C. Wilder.

K-3. Elizabeth Wilder, dau of Joel b in Ky. 1886, m Truman Williams, had:
L-1. Jerry Williams.
2. Lucy Williams.
3. Oscar Williams.
4. Clyde Williams.
5. Andy Williams.
6. Ruth Williams.
7. Liza Williams.

K-4. Andy Wilder, son of Joel b Ky. 1888.
L-1. James Wilder.
2. Mart. Wilder.
3. Katherine Wilder.
4. Rebecca Wilder.

K-5. Laura Wilder, dau of Joel b Ky. 1890 m Brent Adams and had:
L-1. Oscar Adams.
2. Roger Adams.
3. Ledford Adams.
4. Arthur Adams.
5. Marie Adams.
6. Wilma Adams.
7. Raleigh Adams.
8. Paul Adams.
9. Ida Adams.
10. Fay Adams.
11. Homer Adams.

K-6. Martha Wilder, dau of Joel, b Ky. 1892 m Jake Sams, n.d.

7. Fonzie Wilder, son of Joel Wilder, b Ky. 1894, killed in action in W. W. I. American Legion Post #88, Corbin, Ky., named for him.

8. Lucy Wilder, dau of Joel b Ky. 1896, m Ernest Stanfill, had:
L-1. Mary Stanfill.
2. Betty Stanfill.
3. Ancil Stanfill.
4. Maggie Stanfill.
5. Ann Stanfill.
6. Martha Stanfill.
7. Euland Stanfill.

J-2. William Wilder b Ky. (son I-3 Sampson Wilder II).
3. Jane Wilder, no further details.
4. Sarah Wilder, no details.
5. Elijah Wilder, son of I-3, Sampson and his (2) wife Miss Richardson, no details.
6. Henry H. Wilder, b abt 1860 m Ida Prewett and had:
K-1. Gladys Wilder.
2. Thelma Wilder.
3. Geneva Wilder.
4. Henry H. Wilder, Jr.
5. Enid Wilder.
6. Geraldine Wilder.

I-4. Jesse Wilder, Jr., son of H-2 Jesse & Sallie Prewett Wilder, b Whiteley Co., 1842 d 1929, m Elizabeth Ann Higginbotham,(b 1847 d 1918) they m 1863 and had:
J-1. William Washington Wilder (II) b 1864 m Dora Shriver 1897,had:
K-1. William Lehr Wilder b Summersett, Ky., 1899 m Bernice Hart and had:
L-1. William C. Wilder b St. Joe, Inc., 1934.
2. Mary C. Wilder b same place 1936.
J-2. Joel Lewis Wilder, b Williamsburg, Ky. 1867 d 1935, m Dora Bruce in 1895 and had:
K-1. Earl Maxwell Wilder b Ky. 1900 m (1) Marietta Rouse, had:
L-1. Earl M. Rouse, Jr. b Pulaski, Tenn. 2/21/1922, m Grace Earline Casebolt (b 5/29/1924,Los Ang., Calif.)
M-1. James Earl Wilder b 8/2/1943.
2. Linda Wilder b 4/20/1945.
3. Glenn Wilder b 3/2/1949.
4. Beth Ann Wilder b 7/31/1953.
5. Joyce Ellen Wilder b 3/3/1954.
L-2. James Lewis Wilder b Walton, Ky., 1/17/1926, m Dorothea Drake b 4/29/1927 lived in Dayton, Ohio.
M-1. Kathey Wilder b 5/14/1954.
L-3. William R. Wilder b Earlander, Ky. 3/29/1928, m Naomi Calhoun b 4/17/1930. They live in Dayton, O.
M-1. Sharon Wilder b 11/18/1948.
2. Jean Wilder b 2/24/1950.
3. Galen Wilder b 8/16/1952.
L-4. Charles F. Wilder b Earlander, Ky. 8/10/1929, m Phillis Sherman b 1/12/1930, lives in Dayton, O.
M-1. Steven Wilder b 8/15/1950.
2. Garry Wilder b 5/4/1952.
3. Michael Wilder b 1954.
L-5. Joseph R. Wilder twin with , live at Dayton, O.
6. Mary Lou Wilder b 1/27/1933, m Robert Jones and live in Los Angeles, Calif.
7. Walter Lee Wilder b 6/10/1937 at Melburn, Ky., m Peggie Ann Foreman b 4/7/1938, live at Dayton, O.
M-1. Deana Sue Wilder b 11/29/1954.
K-2. Ora Bruce Wilder b Antwert, Oio, 1902 m (1) Mattie Clark Winfield and (2) Vesta Griffin, Machester, Ky. by Mattie he had:

L-1. Velma Jean Wilder b Pulaski, Ky., m Wilbur Cahill, and they have a daughter.
2. Lucile Wilder b Ky. 1924 m Glenn Marshall, Kansas City, Mo., and has:
M-1. Russell Marshall.
2. Daryl Marshall.
3. Glenna Marshall, all live at Bradford, Ohio.
L-3. Lois Ann Wilder b Whiteley, Ky. 1928 m Earl Peeples, they live Bradford, O.
M-1. Michael Peeples.
L-4. William Bruce Wilder b Cincinnati, Ohio.
5. Wilma J. Wilder b 1937.
K-3. Addie M. Wilder b Ky. 1904 m David Klienfield of New York 1926, d 1954.
4. Jessie Wilder b 1906 m C. C. Pruett and has:
L-1. Beverly Jean Pruett b Ky. 1929 m Jon Austin Snape 1947,hv:
M-1. Kathy Sue Snape b 1949.
L-2. James C. Pruett b Walton, Ky.. 1932 m Virginia L. Colanic, Chicago 1958.
3. Robert T. Pruett b 1933 m Caroline Gueren, Detroit 1957.
K-5. Dora Alice Wilder b 1908 m A. Walker.
L-1. Fred R. Walker b Latonia, Ky.
K-6. Mary Ann Wilder b 1916 m W. Farris, they have:
L-1. Susan Farris b Covington, Ky., 1937.
2. Kathy Farris b Blue Ash, Ohio, 5/1940.
J-3. Dora A. Wilder b 1870 m S. G. Roberts 1888, d Harrodsburg, Ky. 1933, had:
K-1. Walter Roberts b Harrodsburg, Ky.
(Dora had 11 other children, but names not available.)
J-4. Andrew Lafayette Wilder, son of H-2 Jesse Wilder, Jr. and Elizabeth Higgenbotham, b at Macreary Co., Ky. 1872, m L. Minnie Estes of Eubank, Ky., Pulaski Co., 1895 (who was b 1876 and d 1949), and he d at Wilmore, Ky. 1931. He had lived at Eubank, Ky., Crab Orchard, Ky., and Wilmore, Ky., and they had:
K-1. Era Opal Wilder b in Eubank, Ky., Pulaski Co., 1906, m Robert Mahin Peniston in Jeffersonville, Ind. 1926, and they had:
L-1. Carolyn Jeanne Peniston b 1932 Wilmore, Ky., m 1952 Gayle Brock Lawrence of Cynthiana, Ky., m in Wilmore, Ky., (living Syracuse, N.Y. at present) had:
M-1. Sharon Jeanne Lawrenc b 12/20/1958.
K-2. Andrew Paul Wilder b in Eubank, Ky., Pulaski Co., 1908, m Anna Haggin 1924, living in Lexington, Ky., and they had:
L-1. Pauline Wilder b 1926 Wilmore, Ky., 1948 m Daniel Shindelbower of Lexington, Ky.
M-1. Paul Daniel Shindelbower b 1952.
2. Gregory Robert Shindelbower b 1954.
L-2. Dorothy Wilder b 1928 Wilmore, Ky., 1947 m Robert Adams, Anderson, Indiana.
M-1. Paula Ann Adams (adopted) b 1952.
J-5. Albert L. Wilder m M. Roberts 1894, lived in Tulsa, Okla,hd 4 chn.nd
6. Anderson H. Wilder b Pulaski, Ky. 1877, m Lou Collier 1901, lived Los Angeles, Calif.

K-1. Gertrude Wilder m Mr. Heywood.
2. Helen Wilder m S. L. Brucks.

J-7. Jesse C. Wilder b Flat Rock, Ky. 1879, m Mollie Richie, Minden, Nebr., had:
K-1. Noble Wilder b Illinois 1904 m B. Drake.
L-1. Lenora Wilder b Tex. 1930.

J-8. Leonora V. Wilder b Ky. m J. W. Russeau, M.D.
K-1. Betty M. Russeau m H. B. Hanger.
2. Opal June Russeau m R. P. Orpin, M.D.
3. Jas. J. Russeau b Stearns, Ky. 1908.

J-9. Mary W. Wilder b Ky. m E. C. Day 1903.
K-1. Ruth W. Day b Sommerset, Ky. 1904.
2. Mabel I. Day b 1906 m D. Homes 1929.
3. Wm. E. Day b Ky. 1911.
4. Robert Jesse Day b 1914.
5. Roy A. Day b 1916.

J-10. Edward Arthur Wilder, b Pulaski, Ky. 1884 m Irene Denton 1908, (b 1885 d 1935), he d 1957, lived at Hawkinsville, Ga., and California, and they had:
K-1. Edward D. Wilder b in Miss. 1910 m Louise Smith in Atlanta, Ga., and had:
L-1. Myra E. Wilder b Atlanta.
K-2. Marcus A. Wilder b Hawkinsville, Ga. 1912 m 1957.
3. Robert Eugene Wilder b Selma, Ala. 1913 m Diana Jorgensen of Yacolt, Wash, b 1913 and they had:
L-1. Robert Edward Wilder b Lexington, Ky. 1947.
2. William J. Wilder b Vancouver, Wash. 1950.
3. James D. Wilder b LaJolla, Calif., 1958.
K-4. Irene Wilder b Hawkinsville, Ga., 1914 m M. Deitz, had:
L-1. Edward S. Deitz b Wilmore, Ky. 1934.
2. Merritt S. Deitz, Jr.
3. Robert E. Deitz b Winona, W. Va., 1940.
4. Edward Wilder Deitz, b Lexington, Ky. 1949.
K-5. Paulina Wilder b 1913 at Hawkinsville, m A. S. Weatherly, lived Cochran, Ga., and had:
L-1. Ada P. Weatherly b Macon, Ga. 1938.
2. Albert S. Weatherly, Jr. b Cochran 1939.
3. Nancy D. Weatherly b 1948.
K-6. Nancy Lillian Wilder b Hawkinsville, Ga. 1919 m Ralph Amann.

I-5. William Washington Wilder, son of H-2 Jesse & Sallie Pruett Wilder, b Whiteley Co., Ky. 2/17/1838 d 1/18/1920 m (1) Permela Jane Higginbotham in 1864 (a sister of Mrs. Jesse Wilder, Jr. (J-4,above) m (2) Lula Richardson who had no chn., Jane had:
J-1. Jesse Franklin Wilder, M.D., b 12/15/1864, d 12/4/1926 m Ida Brummitt, Corbin, Ky.
K-1. Edgar Wilder m Ella Floyd. They had no chn.
2. Arthur Wilder m Mary Lee Clark and had:
L-1. Lee Arthur Wilder.
K-3. Elizabeth Wilder m William Nahl and had:
L-1. Patricia Nahl.

J-2. Lydia Susannah Wilder b 6/24/1866 d 3/19/1939 m __Brewer.

J-3. Samantha Elizabeth Wilder b 4/21/1868 d 12/29/1954 m Woodward.
4. John Critenden Wilder b 1/13/1870 d 12/28/1935.
5. Andrew Scales Wilder b 8/12/1872 d 5/15/1943 m Mary Ann Steel, and had:
K-1. Vincent C. Wilder b Whiteley Co., 1901 m Stella Floyd, no children.
2. Lester F. Wilder b 1903 m Tommie Unternehrer, he d 1958, no children.
3. Harry O. Wilder b 1904 m Lucile Snavely and had:
L-1. Vickey Kay Wilder b 1954.
K-4. Muriel Wilder b 1906 d 1908.
5. Newell Morris Wilder b 6/13/1908 d 8/26/1946 m Gertrude Skinner Chadwick, N.Y., had:
L-1. Betsy Ann Wilder b 6/11/1936 m Sam Keiter and had:
M-1. Deborrah Jane Keiter b 3/16/1958.
L-2. Jane Gertrude Wilder b 2/1/1939.
K-6. James Edward Wilder b 1911 m Lillian Asher, had:
L-1. Mary Nancy Wilder m Rev. Donald Welch, had:
M-1. Sarah Elizabeth Welch.
L-2. Margret Anne Wilder.
3. James Edward Wilder, Jr.
K-7. Vernon O. Wilder b 1914 m Sarah Lou Kiger, had:
L-1. Vernon O. Wilder, Jr.
2. James Andy Wilder.
3. William Harry Wilder.
4. Susan Wilder.
J-6. James Sampson Wilder b 4/13/1875 d 4/2/1950.
7. Martha Leannah Wilder b 7/27/1877 d 12/12/1903 m Morgan.
8. Amanda Florence Wilder b 9/6/1879 d 5/20/1945 m Edward Hopkins, Lily, Ky., and had:
K-1. Mabel Hopkins b 2/9/1905 d 1/18/1921.
2. Dora Hopkins b 6/21/1907 d 3/13/1908.
3. William Wilder Hopkins b 5/26/1909.
J-9. William Spencer Wilder b 9/9/1881 d 1/11/1959.
10. Mary Jane Wilder b 9/7/1883 d 3/6/1950 m Richardson.
I-6. Solomon Wilder (II), son of H-2 Jesse Wilder, b in Ky. 10/27/1849, d 6/17/1909 m Mary M. (Polly) Higginbotham 8/6/1866 b 10/27/1849, d 3/6/1928. (She was the sister of Mrs. Jesse Wilder, Jr., Mrs. William Washington Wilder, and of W. W. Higginbotham who m Anna Wilder) They had the following children:
J-1. Sarah Wilder b 1867 d 1936 m Wm. Watkins and had:
K-1. Nora Watkins.
2. Ethel Watkins.
3. Mary Watkins.
4. Emma Watkins.
5. Roxie Watkins.
6. Glen Watkins.
J-2. Jesse Wilder (II) b 1870 m Lizzie Wilder (distant relative)hd:
K-1. Earl Wilder.
2. Myrtle Wilder.
3. Jesse Wilder (III).
4. Emmett Wilder living in Akron, Ohio.

K-5. Grant Wilder.
6. Edna Wilder.
7. Bessie Wilder.
J-3. Andrew J. Wilder b 1872 m Nora Solomons and they had:
K-1. Mildred Wilder.
J-4. Lizzie Wilder b 1874 m Robert McLemore.
5. Belle Wilder b 1876 m O. B. Upton, and they had:
K-1. May Upton.
2. Charles Upton, lives in Williamsburg, Ky.
3. Freda Upton.
4. Alma Upton.
5. Lizzie Upton.
6. Oscar Burns Upton.
7. Doody Upton.
J-6. Nannie Wilder b 1879 m M. G. Sigman, and they had:
K-1. Nellie Sigman.
2. Belle Sigman.
J-7. Daniel W. Wilder b 1881 m Lizzie___, no children.
8. Charles F. Wilder b 10/10/1883 m Marie B. Worley, they had:
K-1. Vera Lois Wilder.
2. Mary Louise Wilder.
J-9. Laura Wilder b 1886 m John Lovell, and they had:
K-1. Raymond Lovell.
2. John Lovell.
J-10. Lula Wilder b 1889 m Charles Nevels, and they had:
K-1. Grant Nevels.
2. Marie Nevels.
3. Mabel Nevels.
4. Nancy Nevels.
J-11. Kittie Wilder b 1891 d 1894.
I-7. Sallie Wilder, dau of H-2 Jesse Wilder, b Ky. abt 1842 m H. C. Harmon.
8. Bettie Wilder b Ky. 1844 m William Kidd, and had:
J-1. Elias B. Kidd b 1877 m Eliza Meadows.
2. Nancy Kidd b 1879 m M. Worthington 1907.
3. Venia Kidd b 1881 m Louis Bird 1904.
4. Sallie Kidd b 1884 m Joe Payne.
5. Marium Kidd b 1888 m Tom Powers.
I-9. Anna Wilder b Ky. 1847 m W. W. Higginbotham.
J-1. Thos. M. Higginbotham b 1868.
2. Jas. K. Higginbotham b 1870.
3. Sallie Higginbotham b Corbin Ky., 1873 m Dr. John W. Foley, 1894, and they had:
K-1. Edith A. Foley b 1896 m Clyde Lawson, Jellico, Tenn., 1921, and had:
L-1. Knute F. Lawson.
K-2. Ada E. Foley b Colorado 1906, m Carl Browning 1923, had:
L-1. Clive Browning, b Jellico, Tenn., 1925.
2. Lucile E. Browning b Corbin, Ky., 1927 and m T. H. Teisler 1950.
J-4. Levi J. Higginbotham b 1876.
5. Andrew C. Higginbotham b 1883.

J-6. Wheeler Higginbotham b 1885.

I-10. Mary (Polly) Wilder b Ky., m John Prewett, a cousin, and had:

J-1. Lewis Prewett b 1860 d 1923.

2. Jesse Prewett b 1861 d 1916.

3. William Prewett b 1865 d 1910.

4. Elijah Prewett b 1867 d 1938.

5. James F. Prewett b 1871.

I-11. Susannah Wilder b Ky., m C. F. Jones Whiteley Co., Ky., and had 3 sons and 4 daughters, no information.

I-12. Joel P. Wilder, son of H-2 Jesse Wilder & Sallie P. Wilder, b Meadowville, Ky., 1852 m Nancy Patrick in Jellico, Tenn., 1869, had 13 chn., d Wilmore, Ky. 1943.

J-1. Andrew J. Wilder b Whiteley Co., Ky., 1870 m Mahala Howard, 1895, had 3 children.

K-1. Clarence Wilder b Williamsburg, Ky. 1897, m Mary Reed, Lancester, Ky. No chn., d Indianapolis, Ind. 1927.

2. Howard Wilder b London, Ky. 1907 m Ruby Turner, Harrodsburg, Ky., had 2 chn.

L-1. Patricia b 1943.

2. Sue b 1946.

K-3. Ulysses Wilder b London, Ky. 1910 m Ida __, Covington, Ky., had 3 chn.

L-1. Arthur Wilder.

2. Robert Wilder.

3. Richard Wilder.

J-2. Sarah Wilder b Whiteley Co., Ky. 1872 m N. N. White, Williamsburg, Ky., 1885 had 12 chn., d Wichita, Kan. 1912.

K-1. Sarah N. White d in infancy.

2. Albert A. White b Whiteley, Ky. 1888 m M. Smith.

3. Everette White b Whiteley, Ky. 1891 m H. Miller, d California 1957.

4. Andrew J. White b Whiteley, Ky. 1893 m E. Hammond, d Kan. 1938.

5. Nora L. White b Whiteley, Ky. 1895 m G. E. French.

6. Charles S. White, twin, b Whiteley, Ky. 1897.

7. William R. White, twin above, b Whiteley, Ky. 1897.

8. Mahala C. White b Whiteley, Ky. 1900 m L. Ratliff.

9. Luther P. White b Whiteley, Ky. 1902.

10. Joel W. White b Whiteley, Ky. 1905.

11. Mary Belle White b Nicholasville, Ky. 1808 m O.E. Cell.

12. Paul Everett White b Wichita, Kan. 1910.

J-3. Elizabeth J. Wilder b Whiteley Co., Ky. 1874 m (1) Charles W. Gosnell, Williamsburg, Ky. 1890, d Wash.,D.C. 1928,hd.4 chn

K-1. Verna Gosnell b Whiteley Co., Ky. 1891 m Raymond Anderson, Wash., D. C. 1908, d Long Island, N.Y. 1959, had 3 children.

L-1. Elsie Anderson b Wash., D. C. 1910 m Jake Hostetter, N.Y. 1931.

2. Evelyn Anderson b Wash., D. C. 1912 m Lloyd Hunziker, N.Y. 1932.

3. Stanley Anderson b Wash., D. C. 1914 m Dorothy N.Y. 1936.

K-2. Lillian B. Gosnell b Newport News, Va. 1895 m Grover O'Neil, Wash., D. C. 1917, had 2 chn., d Wash., D. C. 1957.
L-1. Catherine O'Neil b Wash., D. C. 1919 m Joseph Mattingly.
2. Thomas Grover O'Neil, Jr. b Wash.,D. C. 1922.
K-3. Clarence W. Gosnell b Wash., D.C. 1901 m Edith __,Wash.,D.C., d Washington, D. C. 1959, had two sons:
L-1. Clarence W. Gosnell, Jr. b Wash., D. C.
2. William J. Gosnell b Wash., D. C.
K-4. Maude Gosnell b Washington,D.C. 1904 m Lewis America, Wash., D.C. 1917, had 2 chn.
L-1. William America, b Wash., D. C. 1920.
2. Dorothy America b Wash., D. C. 1924.
J-3. Elizabeth Wilder Gosnell then m (2) William Ream in 1916, and had:
K-5. Maude Ream b 1918.
J-4. Rev. William Jesse Wilder b Whiteley Co., Ky. 1876 m Lula Williams, Punta Gorda, Fla. 1910, no chn., d Clearwater,Fla. 1914 (Methodist Minister).
5. Martha Luvena Wilder b Whiteley Co., Ky, 1878 m Rev. Frank Soper 1906 Wilmore, Ky., no chn.
6. Olive Wilder b Whiteley Co., Ky. 1880 m John Meadows Williamsburg, Ky., 3 chn., died Cincinnati, O.
K-1. Dewey Meadows.
2. Ufa Meadows.
3. William Meadows.
J-7. Nora Florence Wilder b Whiteley Co., Ky. 1883 m Rev. James B. Kendall Wilmore, Ky. 1903, no chn.
8. Mary Belle Wilder b Whiteley Co., Ky. 1885 m Rev. E. K. Arnold Wilmore, Ky. 1903, 5 chn.
K-1. Ray Arnold b Wilmore, Ky., d in infancy.
2. Elsie B. Arnold.
3. Ralph Arnold.
4. Ruth Arnold.
5. Emmett Arnold, Jr.
J-9. Bertha Wilder b Whiteley Co., Ky 1888 m William J. Rice, Wilmore, Ky. 1908, had 2 chn., d 1910.
K-1. Kenneth Rich b 1909 Wilmore, Ky.
2. Howard Kendall Rice b 1910 Wilmore, Ky., d in the Battle of the Bulge in W. W. II.
J-10. James Sampson Wilder b Whiteley Co., Ky. 1890 m Leah McElfish, Cumberland, Md. 1917, 2 chn.
K-1. James Sampson Wilder, Jr. b Wash.,D.C. 1919, m Louise Summers, N.Y.City 1947, 3 chn.
L-1. James Sampson Wilder III b Knoxville, Tenn. 1949.
2. Robert Coke Wilder b Columbia, S.C. 1952.
3. Ann Shannon Wilder b Knoxville, Tenn. 1958.
K-2. Dorothy Louise Wilder b Clearwater, Fla. 1926, m Cecil LeRoy Webb Wash., D. C. 1949, 3 chn.
L-1. Kenneth LeRoy Webb b Wash., D.C. 1951.
2. Richard Wesley Webb b Wash., D.C. 1953.
3. James Edward Webb b Winchester, Va. 1958.
J-11. Robert Franklin Wilder b Whiteley Co., Ky. 1892, m Mary Hawthorne Wilmore, Ky. 1920, 1 child.

K-1. Anita Louise Wilder b Wilmore, Ky. 1922, m John Hinton Scearce, Louisville, Ky. 1939.
L-1. Judith Dianne Scearce b Louisville, Ky., 1941 m Hugh Landon Russ, Jr.,Jax., Fla. 1960.

J-12. Charles Henry Wilder b Whiteley Co., Ky. 1895, m Pearl De Jean Opelouses, La., 1916, 3 chn., d San Diego, Calif. 1957.
K-1. Charles Henry Wilder, Jr. b Wash.,D.C. 1918.
2. Julian Patrick Wilder b Wash.,D. C. 1920, m Ned Griffin, had 4 chn.
L-1. Patrich Wilder.
2. Mike Wilder.
3. Becky Wilder.
4. Nancy Wilder.
K-3. Richard Wilder, b Covington, Ky. 1924.

J-13. Alfred Cookman Wilder b Williamsburg, Ky. 1897, m Irene O'Neil, Cincinnati, Ohio 1920.
K-1. Rosemary Wilder b 1922 Bluefield, W. Va., m Charles Kane Louisville, Ky.
2. June Wilder b Bluefield, W. Va. 1925, m Paul Misbach Louisville, Ky.

H-3. Mary Wilder, dau of G-1 Sampson & Polly Adams Wilder b in Whiteley Co., Ky. abt 1809, m Wiley Parkhill, but no further det.

4. Betsy Wilder, b Ky. abt 1811, m Cam Maples, no further details.

5. John Wilder b in Ky. abt 1813, twin with his brother Joseph called Joab, (see next name below) John went to Missouri Territory, and nothing further known about him.

6. Joab (Joseph) Wilder, twin with brother John, b in Whiteley Co., Ky., abt 1813 (1816) m Nancy (Roundtree) Perkins b in Ky. 1822, they moved to Ala., where he d abt 1851, she d at Woodville, Ala. in 1861. They had 4 daughters, as follows:

I-1. Ally Wilder b in Ala. in 1841, m Silas F. Woodall (b in Ala. 1834) had:
J-1. Willis P. Woodall b 1858.
2. Henry J. Woodall b 1862.
3. Joab P. Woodall b 1864.
4. Nancy J. Woodall b 1867.

I-2. Mary Jane Wilder b 1843 m Charles Jefferson (Henry) Lewis 10/23/1864 and moved to Pisgah, Ala. (He was b Jackson Co., Ala. 3/14/1842, served in the Conf. Army, captured at Shiloh, when exchanged changed his name to "Henry Lewis" and rejoined the C.S.A. d in Woodville, Ala.) they had 8 chn, as follows:
J-1. Julia Felicia Lewis b Jackson Co., Ala. 8/5/1865, m 11/1/1880 James L. Chambless of Lim Rock, Ala. She d 1/29/1900. They had 10 children:
K-1. Olive Maud Chambless b 1881 d 1897.
2. Albert Earl Chambless b 10/9/1884, m 6/26/1903 Rosa Lee Bullman of Lim Rock, Ala., had:
L-1. Hubert Chambless twin b 6/19/1900, d in infancy.
2. Hobart Chambless twin b 6/19/1900, d.o.
3. Paul Chambless b 7/17/1906, m Effie Benson,had:
M-1. Harold Chambless m Joyce McLemore, had:

N-1. Michael Chambless.
M-2. Bruce Chambless.
3. Darwin Chambless.
4. Brenda Chambless.
5. Jimmy Chambless.
L-4. Clyde Chambless, twin b 12/13/1908, d in infancy.
5. Mildred Chambless. twin b 12/13/1908, m Lester Berry 2/8/1931.
M-1. Joanne Berry.
L-6. Zada Chambless b 3/22/1914, m William Berry 1935, had:
M-1. William Ray Berry.
L-7. Beulah Chambless, b 10/13/1917 m Leon Shelton 10/31/1944,had:
M-1. Sandra Shelton.
2. Candice Shelton.
L-8. Glenice Chambless b 3/23/1919 m Robert Boyd White 1/3/1947,hd:
M-1. Linda Sue White.
L-9. Joseph Chambless b 3/5/1922, m Hazel Saint 1/15/1947, had:
M-1. Rose Chambless.
2. Lanny Joe Chambless.
3. Larry Chambless.
K-3. Viola Chambless, (dau of J-1 Julia Felicia Lewis Chambless) d in infancy.
4. Robert E. Lee Chambless m Ethyl McCrary and lived at Scottsboro,Ala.
5. Herbert Allen Chambless b 1895 m Gertrude Suttle lived at Woodville, Ala.
6. Lily Chambless, died in infancy.
7. Mary Rebecca Chambless b 9/6/1897 m Ben Gentle 9/30/1915, lived Lim Rock, Ala., had:
L-1. Cecil Ben Gentle b 8/24/1916, m (1st) Mildred Estelle Stewart, (2) Ivy Guthrie 12/4/1948.
2. Ackl Foster Gentle b 8/11/1918 m Lorene Morgan 8/1/1942, had:
M-1. Mary Janice Gentle.
2. Ackl Foster Gentle.
3. Samuel Ray Gentle.
L-3. Lois Faye Gentle b 1922 d 1934.
4. Jack Huie Gentle b 6/22/1925. He was killed in action during W. W. II 6/19/1944.
5. William Ray Gentle b 10/27/1930 m (1) Helen Selby 11/19/1949 hd
M-1. Terry Wayne Gentle.
(William Ray Gentle m (2) Loretta Adcock 2/10/1952)
L-6. Earl Dean Gentle, b 6/19/1935, m Evelyn Hall 10/24/1953.
7. Ann Marie Gentle b 9/7/1939.
K-8. Bessie Lois Chambless b 1900, m Edward Winston Webb, residence Arsenal Arkansas.
9. William Lewis Chambless b 1901, m Bessie Benson, res.Sarepta,La.hd:
L-1. Eunida Chambless.
2. Wilma Maud Chambless.
3. Leo Chambless.
4. Donald Chambless.
5. Gerald Chambless.
K-10. Joseph Ray Chambless b 1903, m Violet Slater, res. Raleigh,Tenn. hd:
L-1. Julia Chambless.
2. Wayne Chambless.

L-3. Sandra Chambless.
4. Frank Chambless.

J-2. Riley Allen Lewis, son of I-2 Mary J. Wilder Lewis, b Jackson Co., Ala. 9/8/1867, m 1/25/1888 DeLura Dundas Page, in 1893 they removed to Texas and settled in Tarrant Co., later moving to Dallam, Co. He d 12/13/195, b at Dalhart, Texas. They had:

K-1. Beulah V. Lewis b 3/14/1889, m 6/14/1911 Grover C. Good. Residence Big Spring, Texas, had:

L-1. Allene DeLura Good b 4/10/1912, m Cecil S. Bean 8/13/1938, residence El Paso, Texas. Had:

M-1. Richard Nelson Bean b 1941.
2. Judith Louise Bean b 1947.

K-2. Ola F. Lewis b 3/15/1891 m (1) Ed Collins 7/18/1909, they had:

L-1. Clifton Collins b 2/1/1911 Arlington, Tex., m and lives in Calif., one daughter:

M-1. Carol Collins, b 1940.

(Ola Lewis m (2) Russell Cravens 4/2/1916, res. Huntington Pk., California. Children:)

L-2. Evelyn Cravens b 5/11/1918, m A. M. Valentine 8/11/1940, and lives in Calif., had:

M-1. Lennie Valentine b 1948.

L-3. Marjorie Cravens b 12/28/1920, m Sam Read 6/30/1940, lives in Mexico and had:

M-1. Sam Read b 1943.
2. Allene Read b 1947.

K-3. Vida J. Lewis b 12/30/1893, m (1) Otho R. Anderson 3/18/1915 hd

L-1. Elizabeth Anderson b Dalhart, Tex. 1/10/1916 m Ira Simmonson 4/30/1940, lived Las Cruces, N.M., had:

M-1. Dorthia Jean Simmonson, b 1941.
2. Don Simmonson, b 1943.
3. Dave Simmonson b 1943.

L-2. Juanita Anderson b in Fairberry, Nebr. 2/7/1919, m Allen R. Smith 10/30/1948, lives in Calif., and had:

M-1. Kenneth Smith, b 1950.

(Vida Lewis m (2) Albert E. Hawkins 6/6/1928, lived at Las Cruces, N.M. and had:

L-3. Albert E. Hawkins b 11/18/1930, m Shirley Hinley 12/16/1951, res. Boulder, Colo., had:

M-1. Richard Hawkins, b 12/1953.

K-4. Elizabeth M. Lewis b 4/2/1896, m Vincent W. McConn 7/23/1922, res. El Paso, Texas, had:

L-1. A son b 5/26/1923, d in infancy.
2. Richard Lewis McConn b 9/20/1925, m Marilyn Willis 10/1/1948, had:

M-1. Karen McConn b 4/1952.

K-5. Mamie F. Lewis b 1902 d 1902, Tarrant Co., Tex.

J-3. Henry LaFayette Lewis (son of I-2 Mary Jane Wilder Lewis), b Woodville, Ala. 7/16/1870. In 1893 he removed to Grapevine, Tarrant Co., Tex, m 1/22/1894 Laura Frances Page, 1902 they removed to Cotton Co., Okla., and settled a claim near Temple. He d 1/20/1905 in Hastings, Okla. They had:

K-1. Vela Ina Lewis b 12/4/1896, m William L. Burton of Somervell

K-1. Co., Tex. 7/5/1920, res. Temple Okla., and had:
L-1. Wendell LaFayette Burton b 12/9/1921, m Myra Jean White of Vallejo, Calif., 9/25/1946, he d San Antonio, Tex. 12/24/1952. Had:
M-1. Wendell Ray Burton b San Antonio, Tex. 7/21/1947.
2. Hazel Evon Burton b Fort Lewis, Wash. 7/24/1949.
3. Kevin Travis Burton, twin b 3/20/1951.
4. Kenneth John Burton b 3/20/1951 (a twin).
L-2. Lauretta Frances Burton, b 3/10/1924, m John Phillips Reynolds 4/23/1943, res. Walters, Okla. one adopted son:
M-1. William Rogers Reynolds b 6/12/1951.
L-3. Lewis Laroy Burton b 10/25/1926.
4. Gail Travis Burton b 1/4/1929, m Barbara Jane Baxter of Walters, Okla. 12/21/1951.
K-2. Myrtice Irene Lewis b 9/27/1898 m Ross B. Jemison 11/24/1920, she d 2/2/1937, had:
L-1. Peggy June Jemison b 10/15/1924, m Eugene D. Lea of Kansas City, Kans. 10/15/1947, had:
M-1. Donald David Lea b Merrian, Kans 7/31/1959.
2. Barbara Sue Lea b 10/22/1951.
L-2. Rex Allen Jemison, b 11/16/1928.
K-3. Gordon Ray Lewis b 10/27/1900, m Blanche Gammil of Duval, Okla., res. Temple, Okla., had:
L-1. Lois Rae Lewis b 4/20/1933, m Harold Wayne Powell of Temple, Okla., 8/9/1953.
2. Tab Wayne Lewis b 5/3/1936.
K-4. Maynard Keen Lewis b 6/12/1904, d 11/12/1917 at Hastings,Okla.
J-4. Tabitha Elizabeth Lewis (dau of I-2 Mary Jane Wilder Lewis), b Jackson Co., Ala. 1/3/1873, m 1893 P. C. Puckett (b 1857 d 1926), d in Stevenson, Ala., 12/16/1916, had five children:
K-1. Bessie Lewis Puckett b 7/6/1895 d 9/4/1895, Woodville, Ala.
2. Vera Opal Puckett, b 2/15/1897, m Reed B. Harlan, res. Roswell, N.M., had:
L-1. Margaret Harlan, m Robert Marvin Cooper 4/17/1944, had:
M-1. Harlan Terry Cooper b 10/19/1946.
K-3. Paul LaFayette Puckett b 7/6/1900 m Mary Ellen Allen 1/10/1928, res. Los Angeles, they have:
L-1. LeRoy Dale Puckett, b 7/20/1929, m Joan Semon 6/25/1950.
2. Ruth Ann Puckett, b 1/31/1934, m Layman John Ford 4/3/1953.
K-4. George Jefferson Puckett b 4/7/1902, m Lucile Watson 6/30/1923, res. Glendale, Calif. They have 2 adolpted daughters:
L-1. Shirley Éloise Puckett b 3/30/1932, m Rex Franklin 8/3/1950.
2. Phyllis Patricia Puckett b 4/14/1934, m George William Blakeslee 6/24/1952.
K-5. Francis Marion Puckett b 1/4/1905, m Nancy Emma Cundiff of Somerset, Ky., had:
L-1. Jean Marie Puckett b 6/28/1935.
2. Marilyn S. Puckett b 12/20/1937.
J-5. Joab Franklin Lewis b & d 1875.
6. Joab Wiley Lewis b Jackson Co., Ala. 11/20/1876, m (1) Lou abt 1902.

J-6. They removed to Texas and settled at Dalhart, where he d 4/6/1952, they had:
K-1. Clarence Jefferson Lewis b 9/16/1904, m 6/30/1929, the name of his wife not given. Res. Lincolnton, N.C., had:
L-1. Ima J. Lewis b 12/18/1937.
2. Clarence Jefferson Lewis b 1/19/1941.
K-2. Venona Fern Lewis b 10/13/1906, m Sid B. Worrell 3/6/1927, res. Snyder, Tex., had:
L-1. Betty Mae Worrell b 1/29/1929, m Floyd Boston 6/14/1949, res. Snyder, Tex.
K-3. Opal Winifred Lewis b 4/9/1910, m Tom E. Hampton 7/18/1932, res. Baton Rouge, La., had:
L-1. Thomas Joseph Hampton b 5/8/1939.
2. Lois Ann Hampton b 8/14/1942.
J-7. John William Lewis b in Jackson Co., Ala. 6/17/1879. He lived variously in the West, at Meridian, Miss., and at Hillwood, Ala., m Mrs. Maude Tisdale (nee McEachern) 4/10/1920. He d Laurel, Miss. 4/21/1951, had two children:
K-1. Mary Tabitha Lewis b 3/30/1923, m T. L. Martin, Jr. 7/3/1943, res. Waynesboro, Miss.,they have:
L-1. Carolyn Jane Martin b 4/9/1945.
K-2. James Wyatt Lewis b 9/26/1927, m Frankie Coghlan, res. New Orleans. They have a daughter:
L-1. Mary Catherine Lewis b 6/10/1950.
J-8. Charles Wilder Lewis b at Pisgah in Jackson Co., Ala., 9/28/1883, m in Clayton, New Mexico 3/2/1907 Lydia Ann Miller. He d Albuquerque, N.M. 10/10/1953, had:
K-1. Stella Elizabeth Lewis b in Dalhart, Tex. 6/2/1909, m Kaj Gunnor Petersen 9/17/1929,res. N.Y.C.
2. Della Lewis b 6/2/1909, m Harley Leon Reynolds 11/9/1932, res. Powell, Missouri.
3. Mabel Lewis, d in infancy.
4. Charles Wilder Lewis, Jr. b 8/7/1921, m Ruth P. Kinder in Albuquerque, N.M. 5/8/1943, res. Sacramento, Calif., and had:
L-1. Carol Diane Lewis b 10/17/1945.
I-3. Rachel E. Wilder (dau of H-6 Joab (Joseph) & wife Nancy (Roundtree) Perkins Wilder) b in Ala. 1854,no further inf.
4. Nancy Wilder b 1849, no further information.
H-7. Jennie Wilder b Ky. abt 1815, dau of G-1 Sampson & Polly Adams Wilder, m H. Lawrence, but no other details are known as yet.
8. Sampson Wilder, Jr. b abt 1817 m M. Wright.
G-2.William Wilder, son of David, b in Johnson Co., N.C. abt 1783 m Mollie Adams, and settled Scott Co., Tenn.
3.Betty Wilder b abt 1785 m Sam Johnson.
4. David Wilder, Jr., b abt 1787 settled in Lee Co., Ky.
5. Anna Wilder b abt 1790 m Ambrose Garland.
F-8. Nancy Wilder (dau of Mathew & Catherine Wilder) b Johnson Co.,N.C., and we have no further information on her.
9. Fancy Wilder, perhaps a twin sister of the next above, m John Avera

F-9. 3/18/1803, but we have no further information.
10. Elizabeth Wilder received money in her Father's will that came from the Estate of her grandmother Elizabeth Wilder, known as Elizabeth Lee. No further information.
11. Catherine (Katty) Wilder m John Boyd 9/30/1807.
12. Jane Wilder m Ezekial Hillard 12/20/1816.
13. Joab Wilder, son of E-4. Mathew (no information).

E-5. Joseph Wilder (son of D-3 William Wilder Sr. of Chowan Co., N.C. b abt 1770 to 1775, owned various lands in Johnson & Edgecombe Cos., N.C., when he d in 1820, division of the Estate indicates following children:

F-1. Dorothe Wilder who m Jonathan Arp 2/15/1797 (Earp).
G-1. Dolly Earp.
2. Ervin Earp.

F-2. Patsey Wilder m Mr. Nowell.
3. Elizabeth Wilder m William Shaw 12/31/1792.
G-1. Joseph Shaw.
2. Samuel Shaw.

C-2. Jeremiah Wilder, son of B-1, Francis Wilder (II). No record of his descendents has been attempted in this effort. It is known that he m Rachel Culpepper in Lower Norfolk County, Va., the sister of his brother Michael Wilder's wife, Ann Culpepper. There are references to many Wilders in Virginia, North Carolina and Georgia that are contemporary with those we have recorded, that we have not yet included in this record, who might descend from this Jeremiah Wilder and his uncle Henry Wilder.

C-3. Michael Wilder (II), the 3rd child of Francis Wilder (II) (B-1 of 'A'), b in Lower Norfolk County, Virginia , abt 1680 to 1690 m Ann Culpepper in Lower Norfolk County. Among their children are the following:

D-1. John Chowan Wilder (II), who left his will in Chowan Co. NC in 1806 naming the following heirs:

E-1. Rachel Wilder (no information as yet)

E-2. Rebecca Wilder m Harnett Harney, Bertie Co., NC, 1830.

E-3. Richard Wilder who left his will naming:

F-1. Thomas C. Wilder

F-2. Sarah E. Wilder

D-2. Job Wilder, son of Michael and Ann Culpepper Wilder. The Lancaster Co. Va. Will and Deed Book No. 12, mentions on Page 209 that he sold land there in 1731 to Charles Burgess that he had acquired in 1727 from Nehemiah Jones; and Job's wife, Elizabeth, signed with him waivering her dowry rights therein. Information about their children is not complete, but indications are that among them were: George, Jesse and Michael (III).

E-1. George Wilder, son of Job and Elizabeth Wilder, m Sukey Davis in Lancaster Co. Va. in 1736.

E-2. Jesse Wilder and wife Mary, deed Jno. Deege land there in the year 1786.

E-3. Michael Wilder(III) leaves his will in Lancaster Co. Va. in 1746 on page 138 of D&W Book No. 14, mentioning his wife Susannah, Daughters: Lydia, Elizabeth and Sidure, & sons: Michael (IV), Nathaniel and Jonathan.

F-1. Lydia Wilder (no data).

F-2. Elizabeth Wilder

F-3. Sidure Wilder

F-4. Michael Wilder (IV) who among other children had

G-1. Michael Wilder (V) m Nancy Hammonds in Lancaster County Virginia in 6/15/1842.

H1. Michael Herndon Wilder b Lancaster Co. m Emma Hammonds, lived Irvington Va. after serving in 55th Va. Inf. C.S. Army

I-1. Harriette Ann Wilder m L.H. Riles

I-2. James Newman Wilder

I-3. Wayland D. Wilder b 1873 m Blanche Vandeberry and had:

J-1. Kenneth Wilder

J-2. Nancy Ellen Wilder m F.T. Zim

I-4. Lucy C. Wilder m A.J. Hamilton

I-5. Eugene L. Wilder b 1875 m M. Huie.

J-1. Huie H. Wilder, son of I-5,

J-1. Eugene L. Wilder, b 1901 m A. Edmunds.
I-6. Clara V. Wilder m E.W. Meekins.
J-1. Camille Wilder Meekins
G-2. Sarah Catherine Wilder m Thomas J. Hayden.
G-3. Newman Wilder d in Confederate Army in Civil War.
F-5. Nathaniel Wilder, son of Michael Wilder (III) of Lancaster Co. Va., d in Franklin Co. Tenn. 2/22/1832 in his 67th year. Had m Elizabeth Hampton there in 1823 and they had:
G-1. Nathaniel Wilder Jr. b Tenn 1824 d Pike Co. Ind. 1893 had m Polly Murphy and they had:
H-1. William Wilder
H-2. Benjamin Wilder
H-3. Henderson Wilder
H-4. Council Wilder
H-5. John Wilder who m __? and had:
I-1. Thomas Wilder
I-2. Frank Wilder
I-3. Emma Wilder
H-6. George Wilder m Harriet Vincent and they had:
I-1. Charles Wilder
I-2. Richard Wilder
I-3. Percey Wilder
I-4. Eugene Wilder
I-5. Pearl Wilder
I-6. Nettie Wilder
(Nathaniel Wilder Jr. m (2) Emmeline Welty who had:)
I-7. Charles Wilder
G-2. William Spencer Wilder, son of F-5 Nathaniel Wilder and Elizabeth McDuff, m Millie Wildman 6/26/1836 d 7/2/1887. He served in the Black Hawk Indian War 8/1837.
H-1. Mary Ann Wilder b Tenn, 10/8/1835, m Collins and had:
I-1. Samuel Collins
I-2. Florence Collins
I-3. Alice Collins
H-2. Samuel Wilder b Tenn, 10/4/1837, m Sallie Scott.
I-1 George Wilder
I-2. Ollie Wilder
I-3. Nathaniel Wilder (IV)
H-3. Elizabeth Wilder b Tenn, 8/5/1840 d 1918 m G.W. Bohannon in 1860.
I-1. Samuel Bohannon
I-2. Eugene W. Bohannon, Duluth, Minnesota.
I-3. Charles Bohannon
H-4. Sarah Ann Wilder b Tenn, 7/9/1843, m Rowen Blankenship & had:
I-1 Dollie Blankenship
I-2 Jake Blankenship
I-3 Alice Blankenship
I-4 Maud Blankenship
I-5 Cora Blankenship
I-6 Nellie Blankenship
H-5. Nathaniel Wilder (III) b Tenn, 8/27/1845, d 1930 m Lucy

Belle Stone 12/23/1874 (all Nathaniel and Lucy's children born in Warrick Co. Indiana) and had:

I-1. Rose Wilder d at about 14 years

I-2. Sylvester Wilder(lives at Box 31, Idyllwild, Calif.) born 3/1/1877 m Ida Mae Roberston Nov. 15, 1906 and had:

J-1. Harold Wilder (lives at 5202 Rockland Ave., Eagle Rock, Calif.) b 1911 m Ernestive and had:

K-1. Patricia Wilder about 18 years now

K-2. Susan Wilder about 12 years now

J-2. Marjorie Wilder b 1914 m Bronco Mandekic (lives in Los Angeles, Calif.)

J-3. Edmund Burke Wilder (lives Ojai, California) born 12/31/1924 m Gladys

I-3. Joseph Jehu Wilder m Ruby Lodge and had:

J-1. Dorothy Pauline Wilder (lives in Arizona) b 1919 m Metcalf and had:

K-1. Barbara Metcalf about 3 years now

I-4. Union Wilder b 9/11/1881 d 5/6/1940 m Harriet Luper

I-5. Elmer Wilder (lives at Ojai Calif.) bachelor

I-6. May Wilder died young

I-7. Grace Wilder died young of T.B.

I-8. Lydia Wilder (lives at 628 W. Poplar, San Mateo, Calif.) b 9/7/1887 m Lee Dexter Barnard 6/29/1919

I-9. Clemer Wilder b 10/16/1892 d 2/20/1920 m Edith Margaret Stanley 9/16/1917 and had:

J-1. Betty Wilder m Dale Smith (lives in Lansing, Mich.)

I-10. Albert Wilder (lives at 760 John Way, Lafayette, Calif.) b 7/12/1895 m Winnie Edith Hadley 1/13/1923 and had:

J-1. Virginia Mae Wilder b Nov. 21,1923 m Clarence Smith Badger June 16, 1951

H-6. Nancy Hampton Wilder b Warrick Co. Ind., 7/3/1848 d 12/9/1908 m Homer Alexander 4/13/1873 and had:

I-1. Nora Alexander (lives at 133 Germania St., Galeton, Pa.) m Thomas Nanny

I-2. Alvah Alexander

H-7. Alice Wilder b Warrick Co., Ind., 10/27/1850 d 6/27/1883 m Bart Ballard

H-8. William J. M. Wilder b Warrick Co. Ind., 10/28/1855 m Belle Alexander and had

I-1. Mame Wilder

I-2. Charles Wilder

H-9. John S. Wilder Jr. b Warrick Co. Ind., 7/28/1859, d 3/23/1913 bachelor.

(William Spencer Wilder m (2) Alice Ringham and had:)

H-10. Martha Belle Wilder b Warrick Co. Ind., 11/28.1871, died 12/6/1901 m E. F. Krebs 11/25/1897

G-3. John Wilder, son of F-5 Nathaniel & Elizabeth Hampton Wilder, born Franklin Co. Tenn. 1832 d there 1905 m (1) Malinda Partin in 1852 by whom he had 6 children, (2) Fannie Bowens by whom he had 1 child Malinda Partin's children are:

H-1. William Henry Wilder b Franklin Co. Tenn. 1854 d Coffee Co. Tenn. 1934 m (1) Evelyn Goolsby by whom he had 2 children and

(2) Nancy Richardson by whom he had 9 children. Evelyn's children are:

I-1. Francis Marion Wilder (II) m Lou Henley and had:
- J-1. Nancy Wilder m Mr. McElroy and lived at Murphreesburg, Tennessee.
- J-2. Wilburn Wilder lived at Lemont, Ill.
- J-3. Salley Wilder m Mr. Coll & lived at Tullahoma, Tennessee
- J-4. Virginia Wilder m Mr. Chapman, lived Firebaugh, Calif.
- J-5. Pauline Wilder m Mr. Green and lived in Cleveland, Ohio

I-2. Elmer Luther Wilder b 2/20/1885 in Tenn. m Mamie Edith Saddler in 1911 and d in 1947. Lived at Grover City Calif. They had:
- J-1. John Bunyan Wilder b 2/24/1914, Grandfield, Okla., m 1937 Mary Elizabeth Simmons, Whiteville, N.C. in Pastor, Calvary Baptist Church, Harlington, Texas.
  - K-1. Marcus Henderson Wilder b Harlington, Texas 11/7/1937 m 1959 Leah Rae Olsen, b Austin, Texas 5/11/1938
  - K-2. John Dudley Wilder b Harlington, Texas 7/25/1940
- J-2. Trella Elizabeth Wilder b 1916
- J-3. Della Mae Wilder m Robert Trainer 1937. She was b 1918
  - K-1. Robert James Trainer
  - K-2. Mary Patricia Trainer
- J-4. Betty Lou Wilder b 1925

(By Nancy Richardson, William Henry Wilder had:)

I-3. Eva Wilder. No further information.

I-4. Alice Wilder. Same.

I-5. Charles Wilder. Same.

I-6. Alfred Wilder. Same.

I-7. Garrett Wilder. Same.

I-8. Robert Wilder. Same.

I-9. Raymond Wilder. Same.

H-2. Francis Marion Wilder, son of G-3 John and Malinda Partin Wilder, b Franklin Co. Tenn., 4/5/1856 d Coffee Co. Tenn 10/1936. He was married twice, (1) to Laura Josephine Swan, with whom he had 12 children. She was born on September 7, 1864 and died in July, 1916, (2) to Alice Jackson, with whom he had no children. The 12 are:

I-1. Sarah Ellen Wilder, born June 28, 1882 in Franklin Co. Tenn & d there in 1911. She was married once to Ben Partin & they had
- J-1. Grace Partin who married William Sherrill and they had
  - K-1. Eleanor Sherrill (now married)
  - K-2. Alvin Sherrill (also now Married)
- J-2. Tressie Partin who married Ruby Sherrill and they had:
  - K-1. Grace Marie Sherrill b 8/23/1922 and m John Tulley, now living somewhere in California.
  - K-2. Clyde Sherrill
  - K-3. Frances Sherrill m __? Tulley and now living in Chicago, Illinois.
  - K-4. James Sherrill

I-2. Arthur Wilder b Franklin Co. Tenn 5/5/1884 m Mary Brannan and they had 3 children. He is still living at 500 Raymond Street, Nashville, Tennessee. The children are:
- J-1. Edward Wilder who married __? Wolff and had:

K-1. Paul Wilder
K-2. Robert Wilder
J-2. Laura Katherine Wilder
J-3. James Elbert Wilder
I-3. John Wesley Wilder b Franklin Co. Tenn 9/6/1886 d in auto accident in Akron, Ohio 12/25/1944 m Gervis Stevens and they had:
J-1. Leta Wilder
J-2. Josephine Wilder
J-3. John Wesley Wilder, Jr.
J-4. Elaine Wilder
I-4. Mary Wilder b Franklin Co. Tenn 3/15/1887 d there 7/14/1889
I-5. Edward Wilder b 1/31/1891 Franklin Co. Tenn. m twice (names of wives unknown). No children by either wife. Lives in Birmingham,Ala
I-6. Elbert Wilder b Franklin Co. Tenn. 1/31/1891 (twin to Edward) m twice (1) to Ellen Jackson and they had:
J-1. James M. Wilder
J-2. Rosie Wilder
J-3. Annabelle Wilder
J-4. Harold L. Wilder
J-5. Victor Wilder
J-6. Christine Wilder
and m (2) Esther Church and they had:
J-7. boy - name unknown
J-8. boy - name unknown
I-7. Melinda Wilder b Franklin Co. Tenn 11/28/1893 m Horace Crownover and they had:
J-1. Orene Crownover
J-2. Juanita Crownover
J-3. Donald Crownover still lives at Hillsboro, Tennessee.
I-8. George Landon Wilder b Coffee Co. Tenn. 2/23/1897 lives at 326 Lease St., Akron, Ohio m Velma Bartlett who was b 10/18/1895. They m on Dec. 8, 1915 and had:
J-1. Geneva Louise Wilder b 12/6/1916 Franklin Co. Tenn m Woodrow Bostick and they had:
K-1. Barbara Bostick who m Carl Judge and they had:
L-1. Carl Judge, Jr.
L-2. Another boy
J-2. Mary Pearl Wilder b 4/18/1918 Franklin Co. Tenn. & lives in Chattanooga, Tenn. m Willis A. Lewis and they had:
K-1. Mary Ruth Lewis who m Robert Snyder
K-2. Martha Rhea Lewis
J-3. Edna Ruth Wilder b 2/1/1920 Franklin Co. Tenn. lives in Hixon, Tenn. m James Gordon Matthews and had:
K-1. Allen Mathews
J-4. James Landon Wilder b 8/4/1922 Franklin Co. Tenn. m 10/20/1945 to Margaret Cressman McDowell, a registered nurse b 12/13/1924 and they had:
K-1. James Landon Wilder, Jr. b 9/30/1949 Elgin, Kane Co., Ill
K-2. David McDowell Wilder b 2/11/1952 at Champaign, Champaign County, Illinois.
K-3. Margaret Olivia Wilder b 7/9/1954 at Urbana, Champaign County, Illinois.

K-4. Beth Bartlett Wilder b 11/27/1956 at Elgin, Kane County, Illinois

J-5. William Allen Wilder b 7/22/1924, Franklin Co., Tenn. and lives in St. Petersburg, Fla. m Mary Lee Sells & they had
K-1 Brenda Wilder
K-2. Glenn Allen Wilder

J-6. Nelle Frances Wilder b Franklin Co., Tenn. 5/31/1926. Lives in Cowan, Tenn. m Leon Roberson and they had:
K-1. Gary Roberson

J-7. Robert Glenn Wilder b Franklin Co., Tenn. 1/19/1936 m Wilma Johnson (recently).

I-9. King Wilder b Coffee Co., Tenn. 3/29/1899 m Clara Dotson in Tenn. in 1918 and had:

J-1. Edwena Wilder b in Tenn. 1919 m Billy F. Zurschmit 1936
K-1. Gary King Zurschmidt b Akron, Ohio, 1940

J-2. Haskell Wilder b Tenn 1921 m Eleanor Fannin, Akron, Ohio in 1941 and had:
K-1. Lynn Ann Wilder b Akron, Ohio 1945
K-2. Craig Phillip Wilder b 1948

J-3. Ernest Wilder b Akron, O. 1925 m Florence Hoagan, Troy, Ohio in 1948 and had:
K-1. Constance Joan Wilder b Akron, Ohio 1950
K-2. Monica Wilder b Kansas, 1955
K-3. Michael Sean Wilder b 1957
K-4. Brian John Wilder b 1957
K-5. Kathleen Ann Wilder b Calif. 1960

I-10 Lela Wilder b Coffee Co., Tenn. 7/14/1901 m Horace Crownover
J-1. Ferdinand Crownover
J-2. Eugene Crownover
J-3. Kenneth Crownover

I-11 Beulah Wilder b Coffee Co., Tenn. 4/18/1904 m Earl Sherrill
J-1. Henderson Franklin Sherrill
J-2. Hudson Sherrill

I-12 Stanley Marion Wilder b Coffee Co., Tenn. 1/12/1908 m Frances Perry and they had:
J-1. Frederick Wilder
J-2. Florence Wilder
J-3. Barbara Jean Wilder

H-3. Jesse Nathaniel Wilder b 1858 in Tenn. m Sarah Baker. Moved to Tex. around 1915 and died there around 1940. Children were:
I-1. Mary Wilder
I-2. Ann Esther Wilder
I-3. Lucille Wilder
I-4. Hermith Wilder d in Texas around 1942
I-5. Viola Wilder
I-6. Jones Wilder
I-7. Howard Wilder
I-8. Bess (Elizabeth?) Wilder
(And there may be more children)

H-4. John David Wilder b Tenn. 1861 m Virginia Patterson d in Pelham, Tenn. in 1930's
I-1. Ethel Wilder m Mr. Patton

I-2. Della Wilder m Dr. Bowden
I-3. Willie Wilder m Mr. Patton
H-5. Melissa Ellen Wilder b in Tenn 1867 m (1) James Bass (no children) and (2) Elmer Basin of Cumberland, Maryland. They had:
I-1. Hobart Basin who died in infancy
I-2. Frances (Fannie) Basin m Earl Roberts lived Pelham, Tenn.
H-6. Sarah (Sallie) Termassee Wilder b in Tenn. 1871 m William Hill and they had:
I-1. Beulah Hill
I-2. Tinnie (?) Hill
I-3. James Hill
I-4. Lige (?) Hill
I-5. Joe (Joseph ?) Hill
I-6. Elgin Hill
I-7. _____? (name unknown)
G-3. John Wilder, son of Nathaniel and Elizabeth Wilder, b in Franklin Co., Tenn.
H-7. Jesse Wilder about whom we have no further details
G-4. Michael Wilder (son of Nathaniel and Elizabeth Wilder) b in Tenn. m (wife's name and residence unknown) went to Tate Co., Miss. and among their known descendents are:
H-1. Mary Wilder. No details as yet.
H-2. Nathaniel Wilder (II) No further details.
H-3. Jesse Boyd Wilder b about 1925 d 1875 after he had m Katherine Debnam and they had had:
I-1. Henry Michael Wilder b Greenleaf, Miss. 3/4/1860 m Mary Olive Stevens and had:
J-1. Guy (a girl) Wilder b Memphis, Tenn. 12/10/1888 m Charles Waterman lived Forrest City, Ark. and had:
K-1. Jane Waterman b 12/21/1921 m Edward Rountree and had:
L-1. Edward Rountree, Jr.
L-2. Martha Jane Rountree
L-3. Thomas Charles Rountree
J-2. Jesse Oliver Wilder b Memphis 12/2/1890 m Bertha Alma and had:
K-1. Thomas Drayton Wilder b Memphis 1918 m Mary Livingston 1942 lived in Sacramento, Calif.
L-1. Judith L. Wilder b 1946
K-2. Virgil H. Wilder b Memphis 1915 .No further inf
K-3. Paul P. Wilder b Memphis 1916 m Lois Jane Erickson (b 2/3/1925) Lake City, Minn 8/16/1947
L-1. Susan Jane Wilder b St. Paul, Minn 3/4/1952
L-2. Lori Elizabeth Wilder b Encino, Calif. 5/19/1957
I-2. Harriet Lula Wilder b Memphis 1862 m William Bowman had:
J-1. Effie Bowman m James Orr and had:
K-1. James Orr, Jr.
K-2. Charles Orr m and had 2 sons
K-3. Glynn Orr m but details unknown
I-3. Edward Drayton Wilder b Memphis 1865 m Julia Sims and had

J-1. Edward Drayton Wilder, Jr. m and had 5 daughters, three dying young and:
K-1. Sally Ann Wilder m Mr. Bond. No further information.
K-2. Dorothy Elizabeth Wilder. No details.
I-4. Albert Pike Wilder b Memphis 1868 m Mary Green, had:
J-1. Albert Pike Wilder, Jr. No further info.
I-5. Katie May Wilder b Memphis 1871 went to Portland, Oregon m William Morgan and had:
J-1. Mae Morgan. No further info.
J-2. Lillian Morgan
J-3. Marion Morgan
J-4. William Morgan, Jr.
I-6. Jessie Boyd Wilder (II) b Memphis 3/12/1874 m J. E. Rogers lived 518 Stonewall St. There 1948.

F-6. Jonathan Wilder (son of Michael Wilder III) left will in Lancaster Co., Va. 1786/8 p 83 D & W Book No. 22. Among other items, he left a young son William under the guardianship of John Watts. This Jonathan had married twice, all details about wives and their children not yet established. But a son James left his will supposedly before Jonathan's death, on page 84 of same D&W Book No. 22. Some of Jonathan's children are:

G-1. Jonathan Wilder, Jr. b (supposedly) Alexandria Va. 6/21/1768. d elsewhere 2/9/1848. There is a record of a Jonathan Wilder Marrying Mary Overstreet 3/18/1794 at Lancaster Co. Va. (p 79 Marriage Record 1701/48). Their children are: Ralph b 1796, Joseph b 12/22/1798, Nancy b 6/14/1802, and:
H-4. John J. Wilder b Norfolk, Va. 4/14/1804 m Sarah H. Gordon (1813-1887) d Montgomery, Ala. 1869 where both are buried
I-1. Sarah Wilder b 1826
I-2. Charles A. Wilder b 1829 d 1873 m Oct. 1858
I-3. James P. Wilder b 1831 d 1840
I-4. Robert R. Wilder b 1834 d 1842
I-5. Mary E. Wilder b 1836 d 1881
I-6. Sidney Barnwell Wilder b Sumpter S.C. 1838 d Chattanooga, Tenn. 1930. Served Semples Battery, Hardee's Corps 4 years wounded in fight from Chattanooga to Atlanta in 1864. m Mary Regina Trammel,1846-1924. They m in 1866 and had:
J-1. Oloff Sidney Wilder b 1867 Montgomery, Ala. d there 1931 m Louella Johnston, Prattville, Ala. 1888 (she b 1874 Tallapoosa, Ala.) had:
K-1. Myra Judson Wilder b 1890
K-2. Herbert Bruce Wilder b 11/10/1893 Troy, Ala. d Greensboro N.C. 1/22/1929 m Virginia Caylor and had:
L-1. Herbert Bruce Wilder, Jr. b 5/11/1925 Served in USAF in Middle East 1943-46 m Maribelle Hines 6/27/1951 and had:
M-1. Herbert Bruce Wilder (III) b 3/3/1953
K-3. Samuel Houston Wilder b 1895 d 1899

K-4. Luther Prescott Wilder b 1896 d 1898
K-5. Leonidas Virgil Wilder b 5/6/1900 Wadsworth, Ala. m Mary Sue Goudelock of Birmingham (1900-1943) on 2/8/1932 & had
L-1. Linda Sue Wilder b B'ham 11/29/1930 m Donald L. Purvis at Cleveland O. 3/25/1949 and had:
M-1. Gordon Geofrey Purvis b 12/28/1949
M-2. Patricia June Purvis b 3/20/1951
(L. V. Wilder m (2) Marianne Jefferson Lyles 1945)
K-6. Mary Linda Wilder b 1902
K-7. Clauson Janette Wilder b 1906
K-8. Ella Aline Wilder b 1905
K-9. Richard Clyde Wilder b 1909
J-2. J. Holt Wilder(son of Sidney Barnwell Wilder) b 3/15/1873
J-3. A. G. Wilder b 5/9/1869 d 6/10/1870
J-4. T. C. Wilder b 11/7/1876 d 1880
J-5. M. Beatrice Wilder b 1878 d 1948
J-6. Mary Augustus Wilder b 1882
J-7. Grover Cleveland Wilder b 1887
I-7. Andrew A. Wilder(son of John J. and Sarah Gordon Wilder) b Williams burg, S.C. 11/11/1846 m 8/5/1869 Savannah Trammel b 6/17/1844. He d 6/18/1908. She d 8/17/1917. they had:
J-1. Robert Measly Wilder b Bastrop Co. Texas 5/1/1873 m 2/20/1895 Sarah Elizabeth Miller (b 10/28/1871) He d 11/23/1949 Mathis, Texas. She d 3/14/1940. They had:
K-1. Lillian Ena Wilder b 4/20/1896 m Hayden Tracy Rogers, b 3/8/1895, in 10/2/1919. they had:
L-1. Lillian Elizabeth Rogers b 4/22/1921 m 6/16/1940 Edwin Windle Myrick. They had:
M-1. Edwin Michael Myrick b 3/28/1941
M-2. Sharon Kaye Myrick b 4/5/1942
M-3. Brenda Lou Myrick 9/19/1944
M-5. Carolyn Myrick b 6/16/1948 d 6/18/1948
M-6. Ronald Douglas Myrick b 3/16/1951
L-2. Haydelene Pearl Rogers b 10/22/1922 m 12/5/1936 Joseph Bertram Shepherd, b 1/3/1916 at Timpson, Tex.
M-1. Billy Jay Shepherd b 3/4/1939 m 8/31/1959 Maureen Sheirdau Cook
M-2. Joseph Bruce Shepherd b 8/19/1940 d same day
M-3. Sue Carol Shepherd b 10/8/1941 m 9/30/1958 m 9/30/1958 James Martin Brown. They had:
N-1. Debra Lynn Brown b 5/8/1959 at Whittier, California
M-4. John Wayne Shepherd b 1/10/1943
L-3. Lavena Louise Rogers b 9/25/1924 m 7/20/1940 Edwin Marlie Smith at Lubboch, Texas. They had:
M-1. Hayden Marlie Smith b 2/7/1941 d same day
M-2. Edwin Boyce Smith 12/16/1941
M-3. Roger Marlie Smith 3/5/1943
M-4. Ronald Doyle Smith 2/14/1945 d 10/1945
Second Marriage of Lavena Louise Rogers 1/7/1952 to William M. Brandon at Lovington, New Mexico.
L-4. Alma Roy Rogers b 6/2/1927 m 10/27/46 Arthur R.

Mecham at Mesa, Arizona. They had:
M-1. Hayden Arthur Mecham b 10/18/1947
M-2. Marian Mecham b 12/9/1949
M-3. Ronald Roy Mecham b 9/18/1951
L-5. Edith Nell Rogers b 10/3/1928 m Clarence Ball 1942 at Lubboch, Texas. They had:
M-1. Arlenda Jean Ball 9/29/1943
Second marriage of Edith Nell Rogers 9/6/1946 to Floyd Williams. They now live at Divine, Texas.
L-6. Mary Margaret Rogers b 10/2/1931 m 6/7/1952 Donald Lee Spears at Lovington, New Mexico. They had:
M-1. Mary Lee Spears b 1/3/1953
M-2. Donna Spears b 12/24/1953
M-3. Sarah Ann Spears b 12/23/1955
L-7. John Slaughter Rogers b 3/17/1934 m 9/29/1955 Alice Faye Sanders at Queen Creek, Arizona. They had:
M-1. Hayden Tracy Rogers b 4/29/1956 d 9/1/1957
M-2. Pamela Sue Rogers b 10/2/1958
J-2. Mary Tramell Wilder b Bell Co. Texas 8/13/1875 m 12/15/1899 C. F. Thompson. She d Nov. 10,1941. He is still living at Alice, Texas.
J-3. Sarah Jeter Wilder b Bell Co. Texas 11/29/1877 m John Elmer Thompson at Gano, Texas in Williamson Co. 11/27/1898. She d 1952. He d 1949. They had:
K-1. Inez Thompson b Bastrop, Texas 9/9/1899 m 1918 William R. Smith b 1891 at Mathis, Texas. They had:
L-1. William Elmer Smith b Alice, Texas 1919 m Lola Rene Somers b 1922 at Geary, Okla. They married in 1949.
L-2. Mary Hellen Smith b Alice, Texas 1920. m A. C. Roebuck (b 1914) Floresville, Texas 1936. She d 1940. They had:
M-1. Billy Ray Roebuck b 1938 d 1940 in car wreck with mother same time
L-3. Ruffus Smith b 1925 d 1927
L-4. Ruby Lee Smith b 1927 at Alice, Texas. m Judson Lowrie b 1924 at Christine, Texas in 1944. They had:
M-1. Paulette Lowrie b 1945 Jourdanton, Texas
M-2. Leslie Lowrie b 1947 Jourdanton, Texas
L-5. Clara Mae Smith b 1929 Alice, Texas m 1946 George Sanders b 1924. They had:
M-1. Jimmy Ray Sanders b 1947 at Alexandria, La.
M-2. Mary Ann Sanders b 1949 at Pineville, La.
M-3. Pamela Sanders b 1952 at Rockpart, Texas
M-4. Lee William Sanders b 1953 at El Campo, Texas
M-5. Douglas James Sanders b 1958 at Lafayette, La.
L-6. Joe Edd Smith b 1931 Jourdanton, Texas
L-7. Earl Gene Smith b 1933 Jourdanton, Texas m 1957 Evie Ann Keener b 1940 at Ranger, Ark m in Danville, Ark. They had
M-1. William Earl Smith b 1958, Danville, Ark.
L-8. Margary Ann Smith b 1936 Jourdanton, Texas m in Danville, Ark. 1956 Hugh Clayton Eldridge b 1936 at Birta, Calif.
M-1. Janice Lou Eldridge b 1959 at Grand Rapids, Mich.
L-9. Geneva Nell Smith b 1938 at Jourdanton, Texas
L-10 Viola Elizabeth Smith b 1940 at Jourdanton, Texas m 1959

in Ola, Ark. Vergle Kemreth Davenport b 1939 at Ola, Ark.

K-2. Walter Maxwell Thompson b 1901 m 1926 Mabyl Magdalyn Kring b 1905 They had:

L-1. James Carlisle Thompson b 1931 m 1953 Theresa Kaletta Schmidt b 1935. They had:

M-1. James Raymond Thompson b 1955

M-2. Alicia Marie Thompson b 1956

M-3. Michael Walter Thompson b 1957

M-4. David Frederick Thompson b 1958

K-3. Mabel Thompson b 1903 m Raymond R. Dellinger b 1900. Mabel d Mar. 1957. No children.

K-4. Pearl Thompson b 1/22/1905 at Gano, Texas m 1/2/1925 Denver Lane Montgomery b 7/30/1903 Beaukiss, Texas. They had:

L-1. John William Montgomery b 11/17/1925 at Pleasanton, Texas m 1948 La Feria, Texas, Hazel Louise Hilburn b 1925. They had:

M-1. Margaret Michelle Montgomery b 1954

M-2. Linda Kay Montgomery b 1956

L-2. Lee Roy Montgomery b 6/12/1927 at Pleasanton, Texas m 1946 El Paso, Texas Thelma Lee Hilburn b 1928 Jourdanton, Tex. & had:

M-1. Leonard Leroy Montgomery b 1947 at Pleasanton, Texas

M-2. Dennis Lynn Montgomery b 1952 at Pleasanton, Texas

M-3. Gerald Dwayne Montgomery b 1952 Pleasanton, Texas.

M-4. Joyce Marie Montgomery b 1957 Pleasanton, Texas

M-5. Sheila Alme Montgomery b 1/18/1960 Jourdanton, Texas

L-3. Richard Thomas Montgomery b 1929 Pleasanton, Texas m in Floraville, Texas 1947 Margaret Ethel Sellers b 1930 at Floraville, Texas. They had:

M-1. Richard Thomas Montgomery, Jr. b 1948 in Floresville, Tex

M-2. Vicki Ann Montgomery b 1951 in Floresville, Texas

L-4. Nora Mildred Montgomery b 1933 at Pleasanton, Texas m in Pleasanton 1952 Thomas Dalton White b 1926at Verdi, Tex. & had

M-1. Dalton Craig White b 1957 in Jourdanton, Texas

L-5. Doris Alme Montgomery b 1938 at Pleasanton, Tex. m in Pleasanton 1958 Jesse W. Quinney b 1932 at Stockdale, Texas

K-5. Lois Thompson b at Gano, Texas 1907 m 1928 at Alice, Texas Bob Stewart b Son Fall S. D. 1903. They had:

L-1. Anna Lois Stewart b 1930 at Bridgeport m 1947 in Mathis, Texas Morris Jenkins b 1926 Pleasanton, Texas. They had:

M-1. Robert Richard Jenkins b 1949 Beeville, Texas

M-2. Stanley Anson Jenkins b 1954 Beeville, Texas

M-3. Raymond Richard Jenkins b 1956 Beeville, Texas

M-4. Peggy Sue Jenkins b 1958 Victoria, Texas

(Lois Thompson's second marriage to L. B. Pullin, b 1904 in Rocksprings Texas in 1942, Beeville, Texas. They had:

M-5. Judy Pullin b 1946 Beeville, Texas

K-6. Marie Thompson b 1910 Gano, Texas m 1926 Victoria, Texas J. B. Davis b 1904 Navasota, Texas. They had:

L-1. J. B. Davis, Jr. b 7/18/1927 at Mathis, Texas m 1950 Woodville Texas Bette Jo Conner b 12/29/1932 at Woodville, Texas. Had:

M-1. Bette Ann Davis b 1952 at Woodville, Texas

M-2. Brenda Eillene Davis b 1954 at Grande Prairie, Texas

M-3. John Leslie Davis b 1955 at Jasper, Texas

K-7. Eunice Thompson b 1911 at Aqua Dulce, Texas m 6/26/1931 McGregor Luckie b 1877. They had:
L-1. Mack Luckie, Jr. b 1932
L-2. Patsy Maxine Luckie b 1933 m 1955 Herbert Richard Rohloff II b 1930. They had:
M-1. Herbert Richard Rohloff III b 1957
M-2. James McGregor Rohloff b 1958

K-8. Susie Thompson b 1914 at Agua Dulce, Texas m 1933 John Charles Andrewortha at Lockhart, Texas. They had:
L-1. John Maxwell Andrewortha b 1934 Lockhart, Texas m 1955 Nelda Henderson b 1934 in Huntsville, Tex. Had:
M-1. Deborah Lynn Andrewortha b 5/30/1957
Susie Thompson's second marriage to Elmer Clinton Wilkinson b 11/30/1906 at Fredricktown, Mo. at Mathis, Texas 1945. He died 1957 Beeville, Texas

K-9. Ruth Thompson b 1915 Agua Dulce, Texas m Hobert Rouse b 1902 Ark. At Alice, Texas, 1933. They had:
L-1. Bobby Gene Rouse b 1934 at Mathis, Texas m Carolyn Baggus b 1935 Beeville, Texas at Alice, Texas. Had:
M-1. Bobby Gene Rouse, Jr. b 1953 Houston, Texas
M-2. John Howard Rouse b 1956 Houston, Texas
M-3. Julie Ann Rouse b 1958 Mathis, Texas
L-2. Rex Noel Rouse b 1935 Dinero, Texas m 1956 Joan Wren b 1936. They had:
M-1. Charles Rouse b 1957 Mathis, Texas
M-2. Don Rouse b 1959 Mathis, Texas
L-3. Betty Lou Rouse b 1936 m 1957 George W. Stone b 1932
M-1. Guy D. Stone b 1958 in Mathis, Texas
L-4. Joyce Marie Rouse b 1938 in Mathis, Texas m 1959 William Harrison Hobbs b 1935 m in San Antonio, Tex.
M-1. Kenneth Harrison b 1/20/1960 San Antonio, Texas
L-5. Roy Carroll Rouse b 1939 Mathis, Texas
L-6. Thomas Ray Rouse b 1945 Mathis, Texas
L-7. Linda Sue Rouse b 1948 Mathis, Texas

K-10 Patsy Thompson b 1917 in Agua Dulce, Texas m 1935 at Sweeney Switch, Texas Dee Morris b 1911 in Newport, Tex.
L-1. Ronald Dee Morris b 1936 Beeville, Texas
Patsy Thompson second marriage 1/7/1949 to Phillip Endersby b Santa Cruz, Calif. 1911.

I-8. John Dehorne Rhett Wilder (son of John J. and Sarah Gordon Wilder) b Williamsburg, S.C. 3/3/1853 m Missouri Agnes Pearson on 8/25/1875 She b 6/19/1853 d 3/16/1920. He d 3/8/1928. They had:
J-1. Joseph Winfield Wilder b Bastrop, Texas 5/9/1977 m 1/9/1901 to Annie Myrtle Alcorn (b 11/3/1881 d 1/14/1919) and they had:
K-1. Leonard Roy Wilder b Thorndale, Texas 8/8/1902 m Ida Marie Nemecek b 11/29/1905 married at Fort Worth, Texas. They had:
L-1 Yvonne Jo Wilder b 9/20/1927 m David Louie Woodrow 10/6/1945 in Norman, Okla. They had:
M-1. David Louie Woodrow, Jr. b 3/4/1952 Oklahoma City, Oklahoma
M-2. Kenneth Leroy Woodrow b 3/29/1958

L-2. Leroy Wayne Wilder b 1/28/1934 Norman Okla. m Jennette Gray 6/6/59
L-3. Larry Gene Wilder b 11/25/1935
K-2. Clifford Carrol Wilder b 10/19/04 Brady, Texas m Wilma Lee Simmonds b 10/14/1904 m 12/31/1928 at Thrall, Texas. They had:
L-1. Frances Estell Wilder b 12/26/1929 d 12/27/1929
L-2. Jerry Jean Wilder b 3/17/1933 Thorndale, Texas m Dollie E. Meeks 3/18/1953. They had:
M-1. Clifford Gene Wilder b 12/10/1953 Vidalia, Georgia
M-2. Uvona Sue Wilder b 8/28/1956 Vidalia, Georgia
K-3. William Joseph Wilder b 9/7/1908 Brady, Texas m Mildred Nadine Hamilton (b 3/16/1915 at Liberty Hill, Texas) m 4/6/1935 & had
L-1. James Edward Wilder b 2/17/1936 in Austin, Texas m Ruth Laverne Neilson (b 3/5/1937) m 12/13/1953 at Taylor, Tex.
M-1. Sharon Elaine Wilder b 8/8/1954 Austin, Texas.
M-2. Cynthia Janette Wilder b 5/21/1956
L-2. Thomas Winfield Wilder b 6/8/1937 Austin Tex.
L-3. Barbara Ann Wilder b 12/29/1938 m Kenneth O'Dell Dunham b 1/16/1938 Austin, Texas m 8/22/1958
L-4. Patricia Louise Wilder b 3/1/1941
L-5. Nancy Nadine Wilder b 11/3/1945
K-4. Myrtle Marie Wilder b 5/9/1914 Brady, Tex. m Kenneth Gaston Gage b 5/17/1909 Thrall, Tex. m 6/7/1930. They had:
L-1. Annie Lee Gage b 10/26/1940 Taylor, Tex.
L-2. Arthur Preston Gage b 8/1/1951
(Joseph Winfield Wilder's second marriage to Cora Lee Williams b 8/23/1900 m 11/3/1920 at Thorndale, Texas). They had:
K-5. Helen Lee Wilder b 9/28/1921 at Thorndale, Texas m L. A. McGinnis b 6/29/1919 m 6/17/1939 at Thrall, Texas. They had:
L-1. Kenneth Joe McGinnis b 10/25/1941
L-2. Betty Lou McGinnis b 7/13/1946
K-6. Ruth Elizabeth Wilder b 9/25/1923 d 6/12/1926
K-7. Evelyn Jo Wilder b 1/26/1927 Thorndale, Tex. m Herburt Eugene DeLucenay b 6/24/1926 m 7/10/1946 Austin, Tex. They had:
L-1. Linda Carrol DeLucenay b 5/31/1947 in Indiana
L-2. Gerry Lee DeLucenay b 8/16/1949
L-3. Ronald Eugene DeLucenay b 8/24/1951
L-4. Debora Kay DeLucenay b 11/9/1958
K-8. Billye Joyce Wilder b 10/22/1930 m Stanley Jack Hanus b 9/16/1929 m 10/16/1954 Austin, Texas.
K-9. John Franklin Wilder b 12/15/1934 m Margaret Patricia Blackwell b 1/28/1936 South Carolina m 2/4/1956 at Biloxi, Miss.Had
L-1. Alexia Lynn Wilder b 11/27/1956 Austin, Tex.
L-2. Donna Gale Wilder b 5/1/1958
J-2. James Russel Wilder(son of J.D.R. Wilder & M.A.P. Wilder) b Bastrop Texas 1/14/1879 m Hattie Evelyn Strader b 12/21/1881 m 11/13/1901. He d 1/21/1959
J-3. Clide V. Wilder b Bastrop, Texas, 12/10/1881 d 4/3/1882
J-4. William A. Wilder (Andrew) b Williamson Co. Texas 4/6/1882 m Grace Conoly at Gano, Texas 5/2/1906. He d Brady, Tex. 4/15/1958. Had:
K-1. Mabel Wilder b Williamson Co. Texas 2/22/1907. He d Houston Texas 10/17/1952. m Fred Harris, Jr. Brady, Texas 7/20/1929

L-1. Beverly Loree Harris b 12/24/1932 m W.E.S. Dickerson, Jr. Austin, Texas 4/2/1953 and had:
M-1. Lane Dickerson b Odessa, Tex. 3/9/1956
M-2. W.E.S. Dickerson III b Hobbs, N. M. 3/3/1958
L-2. David Harris b Houston, Texas 12/20/1939
(Mable Wilder Harris then m (2) Johnny Davis San Angelo, Tex. 7/18/1956 and lives at Crane, Texas).
K-2. Ivyll Katheryn Wilder b Williamson Co. Tex. 4/3/1911 m Ernest Karl Otte 12/22/1934. They had:
L-1. Ernest Karl Otte, Jr. b Brady, Texas
L-2. Daniel Kurt Otte b 1/2/1917
K-3. Ellie Loree Wilder b 9/2/1917. m William P. Egan, Brady, Tex. 2/18/1941. They adopted:
L-1. Patrick Samuel Egan b 2/11/1956
J-5. Charles J. Wilder b Milam Co. Tex. 2/14/1884 d 1928 m 1/26/1908 to Nola Maggie Watson b 6/17/1886. They hd:
K-1. Clarice Agnes Wilder b Milam Co. Texas 1/4/1909 m Erwin C. Poe in 9/-/1927. They had:
L-1. Sue Evangel Poe b 4/11/1931
K-2. J. Barton Wilder b 1/13/1911 m Lois M. Parker 7/3/1938. Had:
L-1. J. Barry Wilder b 7/1/1938
L-2. Ronald Parker Wilder b 1/15/1941
L-3. Lois Beth Wilder b 2/26/1946
L-4. Barton Gregg Wilder b 12/12/1947
K-3. Mattie B. Wilder b 8/26/1912 m George Campbell 8/18/1934
K-4. Fred Dean Wilder b 3/4/1915 m Johnnie Belle Vickers 9/23/1939 They had:
L-1. Donna Wilder b 2/23/1948
K-5. Pauline Virginia Wilder b 12/1/1917 m Roger C. Alexander 1/6/1940. They had:
L-1. Roddy C. Alexander b 2/19/1945
L-2. Jan Alexander b 3/25/1948
K-6. Frances Myrel Wilder b 2/3/1920 m Martin J. Dumelle 6/22/1947
L-1. Diane Charlene Dumelle b 7/12/1951
K-7. Lois Beatrice Wilder b 1/31/1924 m Jack M. Hazel 9/1/1951 & had
L-1. Linda Carol Hazel b 8/22/1953
L-2. Ben Leslie Hazel b 1/31/1959
K-8. Janice Carolyn Wilder b 5/9/1926 m Lawrence J. Smith, Jr. on 6/5/1949 and had:
L-1. Jamie Smith b 1/18/1952
L-2. Charles Wilder Smith b 1/26/1955
J-6. Julia M. Wilder b Milam Co. Tex. 7/4/1886 m 11/23/1902 to William Henry Talley at Thorndale, Texas. They had:
K-1. Myrle Talley b Thorndale, Tex. 7/2/1904 d 3/23/1924 m Harvey Milburn Carter at Thorndale, Tex. 10/14/1922. They had:
L-1. H. M. Carter b 2/8/1924 m Ester Henze in Taylor 1945
M-1. Delores Myrle Carter
M-2. Brenda Jean Carter
M-3. Wanda Gale Carter
K-2. Lloyd Weldon Talley b Thorndale 7/7/1907 m Rosa Mae Martin b 4/20/1909 at Austin, Tex. 10/31/1927. They had:
L-1. Virginia Myrle Talley b 1/1/1929 m John F. Nagle 8/12/48

M-1. John Travis Nagle b 1/14/1950 Austin, Texas
M-2. Janet Ellen Nagle b 9/27/1952

K-3. Russell Wilder Talley b Thorndale 8/9/1909 m Helen Jean Jones 4/19/1936 at Thrall. They had:
L-1. Ira Glen Talley b 1/12/1937
L-2. Ronny Talley b 11/17/1944

K-4. Don Talley b Thorndale, Tex. 11/23/1911 m Edna Fox b 1910 m 1935. They had:
L-1. Patsy Ruth Talley b 9/23/1934 at Taylor m Victor Frase 10/25/1954. They had:
M-1. Gary Frase
M-2. Debora Kay Frase b 2/4/1959

K-5. Nell Talley b Thorndale 11/1/1912 m William McVay in Taylor 6/17/1935. They had:
L-1. Harold Gene McVay b 1/22/1937 m Shirley Jean Dunbar 1/24/1959 at Elgin, Texas
L-2. Perry Wayne McVay b 2/9/1942 Elgin

K-6. Wilma Dean Talley b Copeland, Tex. 4/20/1917 m Sharpe Dalton Blackman b 10/11/1910 m 2/29/1936 at Taylor, Tex. They had:
L-1.Glenda Nell Blackmann b 10/31/1938 Lubbock, Tex m Leonard E. Knipe, Houston, Tex 6/8/1957. They had:
M-1. Leonard Randall Knipe b Taylor 9/23/1958
L-2. Judy Carol Blackmann 10/31/1946 at Taylor, Texas
L-3. Nancy Kay Blackmann b 11/30/1950 at Houston, Texas

K-7. William Glenn Talley b Copeland, Texas 6/28/1920 m Zona Florence Sanders b 9/29/1921 at Taylor, Tex m 10/4/1946 Rosenberg, Texas. They had:
L-1. Elizabeth Ann Talley b Houston, Tex. 7/19/1950
L-2. Frances Myrle Talley b 7/14/1954

J-7. Rhett Wilder (son of John Dehon Rhett Wilder & M. A. Pearson Wilder) b Bastrop, Tex. 7/2/1888 d 6/23/1956 m Bernice Beard, Thorndale m 8/14/1921. They had:

K-1. Agnes Luerene Wilder b Thorndale 7/13/1922 m Layton Alden Bennett, San Antonio, Tex. 2/16/1944. They had:
L-1. Eric Lawrence Bennett b 7/6/1945 at Pyote, Texas
L-2. Lynn Norris Bennett b 2/27/1950 at Kermit, Texas
L-3. Barton Rhett Bennett b 7/10/1956 at Anchorage, Alaska

K-2. Nancy Jane Wilder b Thorndale, Texas 11/19/1922 m Gilbert Burlson Clark, Austin, Texas 12/13/1946. They had:
L-1. Jeffery Dane Clark b 8/1/1948 Los Angeles, California
L-2. Roxanne Clark b 12/4/1952 New Orleans, Lousiana
L-3. Allen Reed Clark b 6/20/1957, Miami, Florida

K-3. Rhett Wilder, Jr. b Rockdale, Texas 10/30/1926 m Wanda Nell Mooring in Sweetwater, Texas 8/26/1947. They had:
L-1. Rhett Wilder (III) b Colorado City, Texas 6/8/1951
L-2. Beverly Kay Wilder b 12/23/1954 at Hill City, Kansas

K-4. Perry John Wilder, twin with Mary Grace b 7/3/1930 Rockdale, Tex. m Vera Hodge Broome in Lovington, N.M. 7/4/1955. She had 3 children by her first marriage as follows:
L-1. Pamela Gwenn Broome b Gatesville, Texas 9/13/1950
L-2. Thomas Elvin Broome b 9/4/1951, Kermit, Texas
L-3. Vicki Lynn Broome b 9/3/1952

K-5. Mary Grace Wilder, twin with Perry John b 7/3/1930 Rockdale, Texas m Kenneth Dare Shelly in Kermit, Tex. 11/28/1947. They had:
L-1. Loretta Ann Shelly b 8/5/1949, Kermit, Tex
L-2. Vicki Lou Shelly b 12/20/1950
L-3. Melinda Dare Shelly b 11/27/1956
K-6. Harley Pat Wilder b Rockdale, Tex. 5/8/1936 m Helen Josephene Harrison, Kermit 5/29/1957. Had
L-1. Tony Glenn Wilder b Kermit, Tex 4/12/1957
J-8. Alexis Wilder b Williamson Co. Tex. 3/3/1890 m 4/25/1913 to Dorothy Enna Ross b 6/30/1890, Alvorado, Texas d 4/27/1957. They had:
K-1. Catherine Alex Wilder b 5/3/1914 m 4/29/1939 to Newton Gregory Holeman b 7/18/1912 at Taylor, Tex. m in Austin, Tex. They had;
L-1. Newton Ross Holeman b 3/3/1946 Taylor
L-2. Dorothy Ann Holeman b 12/16/1948 d 12/20/49
L-3. Gregory Wilder Holeman b 11/18/1950
K-2. Rodney Ross Wilder b 1/10/1917 m 4/29/1949 to Mildred Poth Herman. She has 2 children by first marriage, adopted by Rodney R.
L-1. Shelby Susan Wilder b 8/20/1941
L-2. (Bubba) Duncan Wilder b 3/18/1944
J-9. Leona Wilder b Thorndale, Tex. 4/26/1892 m 12/11/1910 to Ollie Simmons b 11/6/1885 at Shiloh, Texas
K-1. Elsie Leighton Simmons b 6/28/1913 Shiloh m 12/23/1934 at Elgin, Tex. to Vernod Brundige b 8/20/1908 at Granger. They had:
L-1. Douglas Ferrell Brundige b 2/18/1936 at Granger, Texas
L-2. Elizabeth Eloise Brundige b 3/3/1939
K-2. Thomas Rhett Simmons b Shiloh, Texas 1/9/1916 m 6/17/1939 to Lucille Sloan b 12/23/1915
K-3. Hershell Bruce Simmons b 11/22/1917 m 4/11/1934 to Jesse Jean Ford Gibson b 8/19/1916 in Biggers Ark. They had:
L-1. Judith Ann Simmons b 7/22/1947, Shiloh,Tex
L-2. Billy Tim Simmons b Shiloh, 11/11/1953
J-10 Mary B. Wilder b Gano, Tex 9/20/1893 m 3/6/1919 Tom Doyle Teague b 2/19/1890 at Thorndale, Tex. & had:
K-1. John Henry Teague b 12/26/1919 d 6/19/1922
K-2. Iris Merle Teague b 8/15 1921, Thorndale, Tex., Joe E. Dickens Granger Tex, b 4/5/1913 Winters, Tex.
L-1. John Richard Dickens b 7/12/1944 Sn Antonio
L-2. Monica Sue Dickens b 10/6/1945 San Antonio
L-3. Bette Merle Dickens b Spur, Tex. 10/28/1947 d 1/7/1948
L-4. Tommie Doyle Dickens b 9/20/50 San Antonio
K-2. James Robt. Teague b Granger, Tex 1/31/1925 m 4/10/1948 Mary Ann Chimeno. They had:
L-1. James Robert Teague, Jr. b Houston, Tex.

10/24/1950
L-2. Tommy Russell Teague b Houston, Tex.
8/1/1953

G-2. James Wilder (son of F-6 Jonathan Wilder of Lancaster Co., Va.) who also left will on p 84 Book 22 in 1788 bequething his property to his father & his sisters and brothers, except to his brother Spencer It was contingent upon Spencer's coming back home (from South Carolina)

G-3. Francis Wilder

G-4. Mary James Wilder

G-5. Spencer Wilder (son of F-6 Jonathan Wilder) who may have m twice, but he did m Sally Yopp in Lancaster Co Va in 1789 with whom he settled in South Carolina with his younger half brothers. Both Spencer and Sally are interred in old Hoyt Cemetery in Sumter, S.C. They had:

H-1. Hulda Wilder b in S.C. 1790 m William Mellett

I-1. Cyrus Mellett (son of Hulda Wilder and Wm. Mellett) lived Austin, Texas

I-2. Susan Mellett m Mr. Conway lived in La.

I-3. Sarah Mellett m Judge William Lewiss in S. C.

H-2. Thomas James Wilder b in S. C. 1794 d there 1850 m twice: Elizabeth Bradford who d 1837 (2) Mrs. Amanda Diggs Pitts, a widow and was very prominent in Sumter, S.C.

I-1. Theresa Constantina Wilder b 1814 d 1881 m John Mathis James and had:

J-1. Emma Polk James

J-2. Walter Wilder James

J-3. Theresa Eliza James

J-4. Lionora Ulrica James

J-5. John Manigault James b 1848 d 1902

J-6. Thomas Wilder James

J-7. Eugene Roberts James

J-8. Elizabeth Leonora James b 1856 m Wallace Saunders & Burrell Moody

J-9. Richard Moore James b 1853 d 1922 m Emily Winges McKay, widow

I-2. Leonora Tobrica Wilder , daughter Thomas J. & Elizabeth B. Wilder, b Sumter, S.C. 1820 d 1905 m Jno. Dargan Jones and they had:

J-1. J. Blanding Jones m Eulela Bradford

J-2. Kate Lester Jones d young

J-3. Leonora Jones b 1853 d 1931 m Ed Hogue McCutheon

J-4. Mary Jones d very young

I-3. Mary Plowden Wilder b S.C. 1828 d 1902 m James Sanders Guignard Richardson

J-1. Emma Richardson b 1841 d 1920 m 1859 to Franklin J. Moses

J-2. Guignard Richardson (son of Mary Plowden Wilder & husband J.S.G. Richardson) b 1843 d 1884 m 1877 to Gertrude E. Dick. and had:

K-1. Dora Richardson m Mr. Dubois

K-2. Julia Richardson m Mr. Burroughs

L-1. James S. Burroughs

I-4. Susan (Sarah) Elizabeth Wilder b S.C. 1826 d 1904 m 1852 to John Richardson Logan

J-1. Margaret Youngue Logan b 1853 m Charles W. Stanstill in 1877

I-5. William Wingfield Wilder d in 1907

I-6. Thomas James Wilder, Jr. b in S.C. abt 1830 d 1875 m Adelaid Nettles 1850 and had:

J-1. Joseph Mellett Nettles Wilder b 1849 d 1825 m Mary Brockington 1871 and had:

K-1. Ben F. Wilder b 1872 m Maude Jones

K-2. Mary Wilder b 1874 d 1895 m J. B. White

K-3. Rev. William James Wilder b 1876 and m Nina Scarborough in 1908 and they had:

L-1. Mary Wilder b 1909 m Rev. Howard P. Colson

L-2. William James Wilder, Jr. b 1915

K-4. Joe Nettles Wilder b 1878 d 1946 m Buena Chandler 1912

L-1. Elsa Wilder m J. M. Binkley

L-2. Mary Wilder

K-5. Addie Wilder b 1880 m J.E.W. Chandler

K-6. John Wigfall Wilder b 1882 m Lila Ingram

K-7. Janie Wilder b 1884 m J.F. Ingram

K-8. Belton O. Wilder b 1886 m Mattie Cubbage

K-9. Sue Wilder b 1888 m J.M. Rigell 1914

K-10 Julius A. Wilder (son of Joseph Mellett Nettles Wilder) b 1890 m Carrie Ingram and had:

L-1. Carolyn Wilder

L-2. Winnifred Wilder

L-3. Vivian Wilder

K-11 M. Archie Wilder b 1892 m Alice Fitch

I-7. Richard Spencer Wilder b abt 1932 d 1881 m Mary E. Chandler of Florence, S.C. abt 1847 both buried at St. Stephens, S.C. Had:

J-1. Leonora Elizabeth Wilder b 1848 d 1919 m 1866 to Stephen Deveaur Russell and they had:

K-1. Addie Russell b 1870 d 1939 m 1887 to E. L. McGowan & had:

L-1. Ebbie McGowan b 1888 m J. E. Lindnerand had:

M-1. Emily Lindner m Mr. Earmott

M-2. Adelaide Lindner b 1914 m Henry Parnett

L-2. Edgar L. McGowan, Jr. b 1890 d 1933 m 1919 Frances Mishoe and had:

M-1. Edgar L. McGowan (III) b 1920 m Mildred Parish 1941

M-2. Carolyn McGowan b 1926

L-3. Leonora McGowan b 1893 m Julius Ulmer, Cameron, S.C.

L-4. Alonzo Russell McGowan b 1896 m Emily Elliott in 1926 and had:

M-1. A.R. McGowan, Jr. b 1928

M-2. Molly Elliott McGowan b 1933

L-5. Malcom McGowan b 1899 m 1941 m Tressa Stabler

L-6. William Deveaux McGowan b 1903 m 1935 Mable Harvey.

M-1. Jane Harvey McGowan b 1937

M-2. Marian Harvey McGowan b 1940

K-2. Willie Leonora Russell b 12/29/1872 d 1941 m 1896 John

Thomas Rose of Wilson, N.C. both buried in Sumter, S.C.
L-1. Effie Pemble Rose b 5/5/1897 m Scott Harvin Bostick and live in Sumter, S.C.
L-2. Thelma Kendrick Rose b 1898 m David William Cuttino & had
M-1. Dorothy R. Cuttino b 1918 m Wm. R. Thompson & have:
N-1. William R. Thompson, Jr.
N-2. David H. Thompson
N-3. Carolyn D. Thompson
N-4. Thelma Rose Thompson
N-5. Effie Pemble Thompson
M-2. Lois Holmes Cuttino m Robt. Vardell Byrd & had:
N-1. Mary Lou Byrd
M-3. David William Cuttino, Jr.
L-3. Sarah Leonora Rose b 1900 m 1920 Barrett D. Wilson & had:
M-1. Barrett D. Wilson, Jr. b 1921
M-2. Jno. Rose Wilson b 1924
M-3. Sarah Ellen Wilson b 1931
L-4. Theresa Grace Rose d very young
L-5. Lilliam Garlington Rose, b 1904 m Angus Preston Brailsford, 1920
M-1. Julia R. Brailsford b 1924 m Dr. J.E. Hodge 1946
M-2. Thomas W. Brailsford b 1928
M-3. Elizabeth P. Brailsford b 1930
M-4. Angus P. Brailsford, Jr. b 1938
L-6. Julia Wilder Rose d very young
L-7. Elizabeth R. Rose b 1908 m 1919 Rev. C.C. Herbert & had:
M-1. Elizabeth R. Herbert b 1939
M-2. C.C. Herbert, Jr. b 1943
K-3. Stephen B. Russell b 1974 d 1909 m 1897 Addie Pemble Royal
L-1. Margaret W. Russell b 1898 m (1) 1920 P. Holliday; (2) 1927 H.C. Moore
M-1. Henretta Carlton Moore b 1941
L-2. Dorothy Russell b 1902 m 1929 to A.W. Norman and had:
M-1. A. Willis Norman, Jr. b 1931
M-2. Jos. T. Norman b 1938
K-4. Alonzo Deaveaux Russell b 1879 d 1935 m 1900 Ethel Myers & had
L-1. Lionel W. Russell b 1903
L-2. Julia A. Russell b 1905 m Hobson Allen 1920 Hickory, N.C.
M-1. Mary B. Allen b 1922
M-2. Hobson Allen, Jr. b 1926
L-3. Eva Russell b 1907 m Joe Janeway
M-1. Joe Janeway, Jr. b 1926
M-2. Alonzo D. Janeway b 1935
M-3. (daughter) Janeway b 1942
L-4. Jerome D. Russell b 1909
L-5. Frank E. Russell b 1911 m 1935 to Frances Purvine
J-2. Joseph Mellett Wilder b 1850 (son of I-7 Richard Spencer Wilder) d 1926 m Julia Russell
K-1. Jos. M. Wilder, Jr. b 1872
K-2. Herbert Francis Wilder b 1874 m (1) Jennie Bunting 1896 and (2) Minnie Wallace 1939. He is livingat Willington, N.C.
K-3. Elizabeth Wilder (daughter of Jos. M. Wilder and Julia Russell

Wilder) b 2/7/1876 d 2/10/1932 m 12/18/1892 John Cecil Eagerton b 8/12/1872. They had:

L-1. Herbert Bernard Eagerton b 1893 m Edna Earle Smith 1898 and had:
- M-1. Edna Earle Eagerton b 1918 m 1941 John Clinton Harris and Had:
  - N-1. Mary Ann Harris b 1942
  - N-2. John Clinton Harris, Jr. b 1946
  - N-3. Sue Ellen Harris b 1949
  - N-4. Janet Elizabeth Harris b 1952
- M-2. Herbert Bernard Eagerton, Jr. b 1924 m Norma Jane Walls and hd
  - N-1. Carolyn Irine Eagerton
  - N-2. Herbert Bernard Eagerton (III)
- M-3. Charles William Eagerton b 1929 m Edna Earle Walls 1950 & had:
  - N-1. Cheryl Ann Eagerton b 2/18/1960
- M-4. Edward Wilder Eagerton b 1932 m Carol Anne McCord 1955 & had:
  - N-1. Edward Wilder Eagerton, Jr. b 1957
  - N-2. Mark Allen Eagerton b 1958
  - N-3. Konda Carole Eagerton b 11/29/1959

L-2. Wilhemena Eagerton b 1895 d in infancy

L-3. John Cecil Eagerton ,Jr. b 1897 m 1918 Margret Primm Green & had:
- M-1. Margret Elizabeth Eagerton b 1919 m 1949 Robt. M. Spooner
- M-2. John Cecil Eagerton (III) b 1926 m 1953 Martha Jane Fry & had:
  - N-1. John Cecil Eagerton (IV) 1953
  - N-2 Martha Jane Eagerton b 1957
- M-3. Frederick Green Eagerton b 1932 m 1952 Anne Jackson Tillman

L-4. Payne Eagerton b 6/29/1900 m 12/26/1917 Oliver Jernigan b 11/17/1895. They live at Elba, Ala. and have:
- M-1. Oliver Jernigan, Jr. b 12/18/1918 m 6/9/1947 Catherine Rushing b 9/20/ 1918
  - N-1. Stephen Randall Jernigan b 2/5/1949
  - N-2. Martin Oliver Jernigan b 3/5/1951
  - N-3. John Scott Jernigan b 4/3/1953
- M-2. Payne Jernigan b 9/4/1922 m Ralph Gawlas d World War II (2) m 12/26/1945 Casimir Joseph Harazda b 3/13/1921. They live at Little Rock, Ark. and had:
  - N-1. John Oliver Harazda b 2/13/1947
  - N-2. Robert Thaddeus Harazda b 1/6/1949
  - N-3. Christopher Harazda b 8/26/1953
- M-3. John Edward Jernigan b 1/23/1925 m Jeanette ("Jennie") Willoughby b 1/20/1933
- M-4. Geraldine Jernigan b 8/12/1927 m Dec 24, 1946 Lofton Gilmore Jones, b 10/15/1922
  - N-1. Jerrilon Earnest Jones b 6/17/1948
  - N-2. Lofton Gilmore ("Gil") Jones, Jr. b 10/7/1950
  - N-3. Jeffrey Jones b 6/26/1953
  - N-4. Steven Edward Jones b 7/22/1959
- M-5. Julia Madelle Jernigan b 7/16/1931 m 12/31/1949 Hendrick Jeter, Jr. b 6/21/1925
  - N-1. Hendrick Jeter III ("Rick") b 1/23/1951
  - N-2. Julia Allyson Jeter b 5/8/1954
  - N-3. Susan Madelle Jeter b 12/1/1956
- M-6. Robert Goode Jernigan b 6/29/1936 m 5/17/1958 Mona Sheila Johnson b 9/10/1935

N-1. Mona Rebecca Jernigan b 4/8/1959
L-5. Ralph Parker Eagerton b 1903 m 1925 Maude Allene McKinney
M-1. Ralph Parker Eagerton, Jr. b 1926 m 1947 Katherine Leigh Andrew b 1927
N-1. Ralph Parker Eagerton (III) b 1948
N-2. Neil Andrew Eagerton b 1949
N-3. Katherine Leigh Eagerton b 1952
M-2. William McKinney Eagerton b 1927 m 1949 Frances Marie Dickey
N-1. Frances Pamela Eagerton b 5/21/1960
L-6. Julia Loretta Eagerton b 1905 m 1930 William Turner Bullock and had:
M-1. Elizabeth Anne Bullock b 1937 m 1954 Ollie Mack Killough and had:
N-1. Ollie Mack Killough, Jr. b 1955
N-2. William Bullock Killough b 1957
K-4. Rosa Wilder (daughter of Jos. Mellett Wilder) b 1878 m Rev. R. H. Brunson
L-1. Louise Brunson b 1900
L-2. Norman Brunson b 1903
L-3. Keith Brunson b 1906
L-4. William Brunson b 1914
K-5. Lillie Wilder b 1881 d 1918 m T.T. Bill
L-1. Harry Bill b 1906
L-2. Dorothy Bill b 1907
L-3. Theresa Bill b 1913
L-4. Frank Bill b 1909
K-6. Etta Marie Wilder b 1882
K-7. Cammie Wilder b 1885 d 1903
J-3. Sallie Teresa Wilder (daughter of I-7 Richard Spencer & Mary Chandler Wilder) b 1853 d 1916 m 1867 Henry P. McMillan & they had:
K-1. Warley W. McMillan b 1863 d 1925 m 1894 Nell Murphy & had:
L-1. Clara McMillan b 1895 m 1918 to W. M. Solomons and had:
M-1. McMillan Solomons b 1920
M-2. Ellen E. Solomons b 1922
M-3. Clara L. Solomons b 1924
M-4. Martha A. Solomons b 1927
K-2. Judson McMillan b abt 1870 d 1902
K-3. Minnie McMillan b 1972 m Thos. Meacham
K-4. Rev. Wilder McMillan b 1874
K-5. Winters McMillan b 1876
K-6. Chessie McMillan b 1876
K-7. Henry P. McMillan b 1880
K-8. Ebber McMillan b 1882
K-9. Robert McMillan b 1884
K-10 Richard McMillan b 1886
K-11 Fitzhugh McMillan b 1889
K-12 Ida McMillan b 1889
K-13 Lydia Gear McMillan b 1894
J-4. Ida Diggs Wilder (daughter of I-7 Richard Spencer Wilder & Mary Chandler Wilder) b 1865 d 1927 m 1880 to Joseph Huxford (b 1850 d 1928 son of Peter & Lydia Galvitt Huxford) lived at Florence, S.C.

K-1. Peter Calvill Huxford b & d 1881
K-2. Joseph Diggs Huxford b 1883 m Alice Ledford 1912 no children
He d 1950
K-3. Samuel Wilder Huxford b 1895 m Elizabeth Brance, no children, lived in Cincinatti, Ohio
K-4. Minnie Esther Huxford b 2/5/1887 m 2/26/1905 Russellville, to Chas. Packer Ballentine b 1879 d 1939 and they had:
L-1. Charles Glenn Ballentine b 1/4/1906
L-2. Cecil Agnes Ballentine b 4/27/1907 m 12/25/1924 John William Galloway who d 5/4/1956. No children.
L-3. Georgie Stroble Ballentine b 3/5/1909 m 6/19/1927 John William Blume, Jr. (b 6/7/1906 son of J. W. Blume Sr. & Willie Alsie Stewart) and they had:
M-1. Georgie Alsie Blume b 6/30/1928 m 6/27/1953 to John Tillman Holland (b 12/24/1927 son of Chas. C. & Texie C. Bess Holland) and they had:
N-1. John Charles Holland b 4/22/1959
L-4. Packer Huxford Ballentine b 4/25/1911 m Daisy Way (b 9/25/1915)
L-5. Lydia Lenora Ballentine b 10/20/1912 m 1/21/1929 John Cecil Savage (b 1907) and had:
M-1. John C. Savage, Jr. b 12/6/1929
N-1. Gary David Savage b 5/16/1955
N-2. Donald Wayne Savage, twin with
N-3. Ronald Savage b 3/14/1957
M-2. Joseph Glenn Savage b 1/27/1931 m 1/15/1955 to Helen Bass
N-1. Mark Glenn Savage b 5/7/1957
N-2. Timothy J. Savage b 6/9/1959
M-3. Lydia Yvonne Savage b 9/14/1935 m 9/14/1951 to David S. Brown and had:
N-1. Brenda Carol Brown b 6/15/1952
N-2. Joyce Elaine Brown b 9/11/1954
N-3. Marilyn Iconne Brown b 5/13/1957
M-4. Charles Savage b 6/2/1941
L-6. Ida Wilder Balentine b 1/25/1915 m 12/31/1934 to Harley Stafford Faegin who d 2/13/1958. They had:
M-1. Harley S. Faegin, Jr. b 3/9/1938
M-2. Bruce Allen Faegin b 12/1/1942
M-3. Ida Long Faegin b 9/18/1946
L-7. Minnie E. Ballentine b & d 1917
L-8. Alice Ballentine b 8/8/1918 m James A Turner (b 3/21/1910)
M-1. James A. Turner, Jr. b 12/15/1937
M-2. Charles T. Turner b 3/26/1939
L-9 Richard Brownlee Ballentine b 12/6/1920 m 10/11/1940 to Margaret Powell (b 3/5/1923). They had:
M-1. Richard B. Ballentine, Jr. b 8/17/1941
M-2. Jewell Ballentine b 10/19/1947
L-10 Annie E. Ballentine b 3/6/1923 m William Akin Russell (b 3/15/1920 d 10/6/1959) and they had:
M-1. Annie E. Russell b 9/18/1940
M-2. William A. Russell, Jr. b 3/24/1943
L-11. William Wayne Ballentine b 2/22/1924 m 12/31/ 1946 to Geneva Mearl Stanley and had:

M-1. Wm. W. Ballentine, Jr. b 5/26/1948
M-2. George Hugh Ballentine b 5/16/1950
M-3. Geneva Debora Ballentine b 1/30/1952

L-12 Benjamin Calvitt Ballentine b 4/17/1926 m (1) Ethelene Barwick 8/10/1944 and had:
M-1. Benjamin C. Ballentine, Jr. b 11/9/1945
(Benjamin C. Ballentine, Sr. then m (2) Mildred Hood 11/14/49
M-2. Charles Gadson Ballentine b 10/2/1950
M-3. Robert Paker Ballentine b 3/1/1952

K-5. Lillian Ruth Huxford (daughter Ida Diggs Wilder) b 1888 d 1890

K-6. Lenora E. Huxford (daughter of J-4 Ida D. Wilder) b 4/11/1890 at Russellville, S.C. m 12/25/1907 Lanneau S. Crawford B- 1886 at Bonneau, South Carolina

L-1. Edison Webster Crawford b 10/22/1908 m 9/1/1935 Medda O. Proctor (b 1912 at Olanta, S. C.) and had:
M-1. Edison Webster Crawford, Jr. b 6/6/1936 at Moultrieville, South Carolina
M-2. Medda Lenora Crawford b 1/19/1940 at St. Stephen, S.C. m 7/12/1957 John Nabor Wyndham and had:
N-1. J. N. Wyndham, Jr. b 10/12/1958 at Charleston, S. C.

L-2. Sherman Quinnox Crawford b 3/28/1910 d 9/8/1920

L-3. Ida Isabel Crawford b 3/20/1912 at Russellville, S.C. m 4/11/1937 Duncan Campbell Wilson (b Dunn , N. C.) and had:
M-1. Beth Crawford Wilson b 8/30/1941 at Dunn, N. C.
M-2. Duncan C. Wilson, Jr. b 7/31/1943 at Dunn, N. C.
M-3. Rebecca Huxford Wilson b 2/2/1948 at Dunn, N. C.
M-4. Franklin Wilson b 1/1/1949 at Dunn, N. C.

L-4. Claudius Hugh Crawford b 6/17/1916 at Charleston, S.C. m 6/23/1943 Verl Wessinger (1916) at Salisbury, N. C. and had:
M-1. Samuel Lanneau Crawford b 4/14/1944 at Salisbury, N.C.
M-2. Darwin Lee Crawford, b 9/14/1946 St. Stephen, S.C.
M-3. Claudius Hugh Crawford, Jr. b 2/9/1949
M-4. Claudia Jo Crawford b 5/6/1950 at St. Stephen, S.C.

L-5. Lanneau Samuel Crawford, Jr. b 9/30/1918 d in auto accident 10/14/1923 in Col.

L-6. Harold Mason Crawford b 2/27/1922 in Charleston, S.C. m 11/9/1947 Catherine Barnett b 11/1928

L-7. Herman Spencer Crawford b 2/26/1926 at Columbia, S.C. m 12/2/1951 Betty Ann Williams (b 1932) at Govan, S.C. and had:
M-1. Herman Spencer Crawford, Jr. b 12/24/1955 at St. Stephen

K-7. Claude Barnabus Huxford (son of Ida Diggs Wilder) b 1892. No further details.

K-8. Stella Carrick Huxford (dau of J-3 Ida Diggs Wilder and husband Joseph Huxford) b at Russellville, Berkley Co. S.C. 6/17/1894 m (1) Simon Tyler Russell 2/14/1915 and had:

L-1. Harloc Huxford Russell b 9/21/1912 m Elvina Brown 9/29/1940
M-1. Harloc Huxford Russell, Jr. b 8/8/1941

L-2. Ida Elixabeth Russell b 1/28/1920 m J. Sherwood Davis 4/20/1940
M-1. John Sherwood Davis, Jr. b 1/28/1942
M-2. James Hugh Davis b 12/1/1945

L-3. Simon Tyler Russell, Jr. b 10/7/1923 m Mary Berden 2/14/1955
M-1. Simon Tyler Russell (III) b 9/25/1955

(after the death of her first husband, Stella Huxford Russell m (2) Arthur L. Grady 8/14/1926 and had:)

L-4. Norvelle Cornelia Grady b 1927 m Cecil P. Craig 8/14/1948

M-1. Cecil Paul Craig, Jr. b 10/29/1949

2. Ursula Novelle Craig b 8/3/1955

K-9. Harloc Chandler Huxford b 1896 d 1916 in Canadian Army in France

K-10 Alice Elizabeth Huxford (dau of J-3 Ida Diggs Wilder) b Russellville Berkley Co. S.C. 2/8/1898 d 3/24/1947 m 12/21/1921 Frank Albert Price (b Grand Rapids, Mich. 4/1/1892 d Louisville, Ga. 5/5/1927)

L-1. Frank Albert Price, Jr. b Russellville, S.C. 1/15/1922 m 6/30/1945 Annie Mae Louise Sports (b Rhemes, S.C. 9/9/1928)

M-1. Frank A. Price (III) b St. Stephen, S.C. 6/25/1946

M-2. Alice Corine Price b 1/23/1948

M-3. Charles Dudley Price b 8/16/1953

L-2. Ida Emma Price b Russellville, S.C. 1/16/1923 m 7/9/1943 Michael John Malvasic, Little Falls, N.Y.

M-1. Michael J. Malvasic, Jr. b 10/8/1946

M-2. Alice Susanne Malavasic b 3/15/1950

M-3. George Huxford Malavasic b 7/27/1953

M-4. Alice Elizabeth Malavasic b 5/17/1956

K-11 Benjamin F. Huxford b 1902

K-12 Thomas Campbell Huxford (son of J-4 Ida Diggs Wilder Huxford) b 5/14/1902 m Eloise Russell 4/14/1923 and had:

L-1. Thomas Campbell Huxford, Jr. b 1/20/1924 m Ernestine Wyndherm 12/19/1954 and had:

M-1. Thomas Campbell Huxford (III) b 10/22/1956

M-2. James Cric Huxford b 6/27/1958

L-2. Joseph Huxford b 8/3/1925 d in World War II 1/10/1946 in South America. Unmarried.

L-3. Samuel Wilder Huxford (II) b 4/29/1927 m Ellen Crowder 2/15/1948 and had:

M-1. Elizabeth Allen Huxford b 11/24/1948

M-2. Samuel Wilder Huxford (III) b March 28, 1951

M-3. Cathy Ellen Huxford b 11/2/1953

M-4. Joseph Anthony Huxford b 4/10/1956

M-5. Timothy Ward Huxford b 2/9/1958

L-4. William Wilkes Huxford b 4/23/1930 m Lakee Danderfield 3/31/1956 and had:

M-1. William Wilkes Huxford, Jr. b 8/29/1957

L-5. Jack Russell Huxford b 1/14/1934 m Inogene Hood 12/21/1956

L-6. Ann Carolan Huxford 6/3/1939 m Milton Guerry 8/25/1957 & had:

M-1 Eloise Lokene Guerry b 1/13/1959

K-13. Cecil Cromwell Huxford (son of Ida Diggs Wilder Huxford) b 1902 m Grace Barrow in 1923, lived at St. Stephen, S.C. and had:

L-1. Cecil Cromwell Huxford, Jr. b 1929

L-2. Dorothy Elspeth Huxford b 10/15/1931 m Robert E. White, lived at Ft. Bragg, N.C. and had:

M-1. Brenda White

M-2. Michael White

M-3. Patricia White

M-4. Raymond White

L-3. Alice Jeanne Huxford b 1/29/1933 m Robert L. Lenning, Cold

Water, Mich., in 1952 and had:
M-1. Robert Lee Lenning, Jr. b 1953
M-2. Deborah Jeanne Lenning b 1955
M-3. Frances Lenning b 1956
L-4. Esther Grace Huxford b 4/18/1936 m Joseph E. Clayton 1955. Lives at St. Stephen, S.C.
M-1. Joseph E. Clayton, Jr.
M-2. Stephen Clayton
L-5. Arleigh Irwin Huxford b 1938
L-6. Kenneth Bruce Huxford b 8/19/1940
L-7. Ida Clair Huxford b 1943
L-8. Marylin Joseph Huxford b 3/19/1945
L-9. Donna Huxford b 1955
K-14 Dorothy Ellen Huxford b 1907 m 1935 to Robt. Edward Bobbitt of Norfolk, Va. Now live at St. Stephen S.C. and had:
L-1. Robert Knight Bobbitt b 8/29/1935 m 1958 to Barbara Ann Stalvey, Myrtle Beach, S.C.
M-1. Robert K. Bobbitt, Jr. b 9/12/1959
L-2. Edward Huxford Bobbitt b 11/2/1937

J-5. Winters Rabb Wilder, son of I-7, Robert Spencer Wilder, b Florence, S.C. 1857, d 1926, m 1878 Mary Louise Sexton and had:
K-1. Mattie Pauline Wilder b 1879 d young.
2. Claudia L. Wilder b 1881, d 1941, m 1898 W. A. Spiers, and hd:
L-1. Herman Spiers b 1898 d 1946, m 1927 Constance Thompson, hd:
M-1. Constance C. Spiers b 1929, m 1951 George Resch, Jr. hd
N-1. George Henry Resch (Hank) III, 1951.
2. Annette Spiers Resch b 4/1953.
3. Herman Lindy Resch b 1954.
4. Celeste C. Resch b 1956.
5. Julie Robin Resch b 1959.
L-2. Winters Wilder Spiers b 1900, d 1918.
3. George Roland Spiers b 1902, m 1937 Vezely Brown, no chn.
4. Richard Morrison Spiers b 1903, m Helen Fig, had:
M-1. Richard M. Spiers, Jr.
2. William Robert Spiers.
L-5. Mary Catherine Spiers b 1905 m 1923 Robert James Weeks, hd:
M-1. Robt. James Weeks, Jr. b 1925, m 1947 Francis Gaddis, had:
N-1. Nancy J. Weeks b 1953.
M-2. Beverly Spiers Weeks b 1928, unmarried.
3. Barbara Fay Weeks b 1932 m 1955 Neil Ellisworth Goodrich, Jr., had:
N-1. Neil E. Goodrich III b 1956.
2. Cynthia Jane Goodrich b 1957.
M-4. Patricia Ann Weeks b 1934 m 1955 Roderic Motte, 1955, had:
N-1. Robert Lawerance Motte b 1956.
2. Timothy Weeks Motte b 1959.
M-5. Diane Carol Weeks b 1937 d 1941.
6. Nancy Jane Weeks b 1940 d 1941.
7. Charlotte Catherine Weeks b 1942, unmarried.
L-6. Jack Adell Spiers b 1906 m 1938 Dupree McConnell, had:
M-1. Mary Elizabeth Spiers b 1940 m 1959 Michal D. Burbage.
2. Marim Pearl (Polly) Spiers b 1945.
3. Claudia Lenora Spiers b 1946.
L-7. Edward Dennis Spiers b 1907 m 1942 Ella Guerry(no chn.).
8. Sara Lenora Spiers b 1909 m 1932 George R. West, had:
M-1. George R. West, Jr. 1934 m 1958 Julia Elizabeth Childress.
2. William Spiers West b 1935 m 1959 Sharon Barnette.
L-9. William Adell Spiers b 1911 d 1912.
L-10. Eunice Mae Spiers b 1913 m 1933 Furman Brassington Langley, had:
M-1. Furman B. Langley, Jr., b 1935 m 1954 Shirley Coppedge, had:
N-1. Furman Langley III b 1955.
2. Lisbeth Deanne Langley 1956.
3. Arthur Walton Langley b 1958.
4. Sandra Kay Langley b 1960.
M-2. Anne Spiers Langley B 1939, not married.

M-3. William John Langley b 1948.
L-11. Marion Jones Spiers b 1915 m 1938 Geraldine Johnson had:
M-1. Betty Dean Spiers b 1940 m Michal Dupree 5/1/1960.
2. Sandra Marion Spiers b 1942.
3. Francis Lenora Spiers b 1944.
4. Judith Elaine Spiers b 1945.
L-12. Ben Schipman Spiers b 1917 d 1948, m 1941 Ruby Crawford, had:
M-1. Linda Kay Spiers b 1944.
L-13. Mamie Elizabeth Spiers b 1920 m 1935 Bennie Guerry, had:
M-1. Shirley Guerry b 1937, m 1956 Aiken Pierce, had:
N-1. Julie La Gay b 1957.
L-14. Aiken Wall Spiers b 1921 m 1954, m Betty Anderson, had:
M-1. Patricia Wall Spiers b 1955
K-3. Mary Elizabeth (Mamie) Wilder b 1887 m William Herman Schipman,hd.:
L-1. Grace Wilder Schipman b 1910 m Grover M. Todd, no children.
2. Mary Virginia Schipman b 1914, m Charles C. Belangia, had:
M-1. Mary Bunie Belangia b 1940.
2. Charles C. Belangia, Jr. b 1948.
L-3. William Rabb Schipman b 1918, m Violet V. Guerry, had:
M-1. Sylvia Ann Schipman b 1946.
2. Joseph Raymond Schipman b 1947.
3. Sarah Eugenia Schipman b 1956.
L-4. Sarah Elizabeth Schipman b 1920, m Brackley Moore Kicklighter,hd
M-1. James Phillip Kicklighter b 1943.
2. Barbara Jean Kicklighter b 1946.
3. Brackley Moore Kicklighter, Jr. b 1947.
4. Richard Daniel (Danny) Kicklighter b 1954.
L-5. Joseph Raymond Schipman b 1921, d young.
6. Robert Edward Schipman b 1926, m Peggy Bonds Darby, had:
M-1. Peggy Ann Schipman b 1947.
2. Mary Elizabeth Schipman b 1951.
3. William Claude Schipman b 1958
K-4. Winters Rabb Wilder, Jr. b 1890, d 1920, m Bessie Rogers 1908,had:
L-1. Mary Elizabeth Wilder b 1909 d 1944, m John Rowland Britt,no chn.
2. Margaret Colson Wilder b 1911, m Raymond Lee Vincent, had:
M-1. Charlotte Lee Vincent b 1931, m Garvin Carter Martin in 1952, had:
N-1. Wendy Lee Martin b 1953.
2. Sidney Norbourne Martin b 1957.
L-3. Eugene Rogers Wilder b 1913 m wife's name not kn, they had:
M-1. Winters Rabb Wilder (III) b 1935.
2. Eugene Rogers Wilder, Jr. b 1938.
3. William Sidney Wilder b 1942.
4. Glenn Parker Wilder b 1947.
(L-3 Eugene R. Wilder m (2) Frances Jane Smith)
K-5. Pearl Floyd Wilder b 1894 d 1942, m 1910 Vann Russell, and had:
L-1. James Francis Russell b 1911 m 1935 Ellen Christine Smith,had:
M-1. Frances Christine Russell b 1937, m 1955 Emmett Lee Hester, had:
N-1. Emmett Lee Hester, Jr. b 1957.
2. Paul Allen Hester b 1959.
M-2. Evander Allen Russell b 1940,m 1959 Angela Fay Rourke

M-3. James Paul Russell b 1945.
L-2. Pauline Russell b 1913, m 1946 John Bohlin,no chn.
K-6. Annie Laurie Wilder (dau of J-5 Winters Rabb Wilder), b 1897, m 1916 Marion Walker Funk of Kingstree, S. C.
L-1. Wilder Sexton Funk b 1918, m Virginia Christine Currie 12/26/1941, living at 840 Rickenbaker Rd., Columbia, S. C., had:
M-1. Wilder S. Funk, Jr. b 3/21/1943.
2. Maxie Christine Funk b 12/3/1944.
3. Marion Currie Funk b 5/23/1950.
L-2. Marion Walker Funk, Jr. b 1921, m Wilma Roberta Erven 1/1950.
M-1. Brenda Roberta Funk b 12/4/1951.
L-3. William Hubert Funk b 1926 d 1927.
4. Mary Sue Funk b 1930 m Carter Henry Jordan 10/6/1949.
(Winters Rabb Wilder & wife Mary L. Sexon had 4 other sons and 2 other daus. who d in infancy)
I-8. Robert Bradford Wilder (son of H-2 Thos. J. & Elizabeth Bradford Wilder) killed in action in Mexican War of 1847, age 18 years.
9. Eugene Augustus Wilder also killed in same war, age 16 years.
(then Thomas James Wilder m a 2nd time, the widow Amanda Adel Diggs (Mrs. Middleton) Pitts and had:
I-10. James Diggs Wilder b 1840 d 1910, m 1869 Sarah Moore Roach, had:
J-1. Richard Kendrick Wilder b 1870 d 1945 m 1896 Ida Rhame,had:
K-1. Richard Francis Wilder b 1908 m Lucile Blanding 1932,hd:
L-1. Marcia Elane Wilder b 1936.
2. Richard F. Wilder, Jr. b 1938.
J-2. James Guignard Richardson Wilder b 1874, d 1920 m Ida Stancil in 1904, and had:
K-1. Dr. Guignard R. Wilder b 1905.
2. Charles V. Wilder b 1908 m Martha Redfern 1942, and had:
L-1. Martha E. Wilder b 1944.
K-3. Robert L. Wilder b 1910 m Margot Aven of Luxembourg,hd:
L-1. Robert L. Wilder, Jr. b 1946.
K-4. Margaret Elizabeth Wilder b 1918.
J-3. Arthur Hunter Wilder b 1877 d 1932, m 1908 Janie Athalia Robbins, and had:
K-1. Sarah K. Wilder b 1909 m Robert Goodale, Jr. 1937, had:
L-1. Martha Caroline Goodale b 1938.
2. William Wilder Goodale b 1942.
3. Sarah E. Goodale b 1945.
4. Elizabeth K. Goodale b 1947.
K-2. Arthur Harrison Wilder b 1921.
J-4. Robert Eugene Wilder b 1878 d 1941, m 1914 Ila Meares at Savannah, Ga., and had:
K-1. Rosa Ella Wilder b 1916 m H. Hilton.
J-5. Julian Diggs Wilder b 1883 d 1937, m 1905 Winnifred Atkinson.
K-1. James Edward Wilder b 1906.
2. Marion Kendrick Wilder b 1908, m May McCallum, and had:
L-1. Betty Jane Wilder b 1933.
K-3. Catherine Louise Wilder b 1910

K-4. Julia Bernice Wilder b 1914 m Alva McDonald, had:
L-1. Julian McDonald b 1939.
K-5. Francis Wayne Wilder b 1917 m 1940 Lillian May Cope, S. C., and had:
L-1. Elizabeth Wayne Wilder b 1941.
2. Robert Wayne Wilder b 1943.

H-3. Roebuck Wilder (son of G-4 Spencer Wilder & Sally Yapp), b in S. C. abt 1800, m Annie Holland in Ga., and moved to the Hillsboro, Ala. Section where he d 1845. No information yet as to the place and date of his birth, nor are all of their chn. yet determined, but among them are 3 sons who went to other states:
I-1. Reason Wilder. No data on b and d, but it is known that he m a Miss Russell, and that they had:
J-1. Roebuck Wilder (II) who d at the age of 18 years.
I-2. Washington Wilder, moved to Clear Springs, Ark., and then to Dallas, Tex., m (1) Mary Ann Russell by whom had:
J-1. Annie Wilder m Mr. Farmer.
2. William F. Wilder m Miss Bridges.
3. Elizabeth A. Wilder m Mr. Bridges.
4. Reason R. Wilder b Arkadelphia, Ar., 1861 d 1925, m Miss Lennie Willis, and had:
K-1. Charles Wilder b 1898 m Laura Russell 1917.
(by 2nd wife Miss Cagel, Washington Wilder had:)
J-5. Spencer Lee Wilder b Arkadelphia 1882, m Ellen Herrage and lived at Bonham, Tex., where they had:
K-1. Thos. W. Wilder b Tex. 1905 m Morene Hall.
2. Henry L. Wilder b 1907 m Jenice Toller.
3. Jewell R. Wilder b 1909 m Vergo Stephens.
4. Floyd Wilder b abt 1911 m Miss Nellie ___.
I-3. William P. Wilder b Ala. abt 1825 m Clemintine Whiteside, and lived Pontotoc, Miss., where they had:
J-1. Franklin Wilder b 1854 d 1913 m Fannie Russell.
K-1. Robert Lee Wilder b Pontotoc, Miss., 1877, m Hollis Caldwell, and they had:
L-1. Fannie Lou Wilder b 1900 m E. Clayton.
2. Frank Wilder b 1901 m Kate Thompson.
3. John Wilder b 1905 m Estell Clayton.
4. Lavada Wilder b 1906 m A. Clayton.
5. Bessie Wilder b 1909 m C. Sappington.
6. Loyd Wilder b 1910 m Lucile Ball.
7. Mary Wilder b abt 1912.
K-2. Lila Wilder b 1879 m Lonnie Hall in 1897.
L-1. Mamie Hall b 1900.
K-3. Walter Scott Wilder b 1880 m Willie Caldwell.
L-1. Walter S. Wilder, Jr. b 1901.
2. Willie Lee Wilder b 1906 m R. Dillard.
3. Zila Wilder b 1907 m Clark Bryant.
4. Ruby Wilder b 1911 m Theodore Ball.
5. Robert Wilder b 1912 m Lillian McCraw.
K-4. Eron Wilder b 1889 m Fred Faulkner 1919.
L-1. Catherine Faulkner b 1922.
2. F. T. Faulkner b abt 1925.

K-5. Pinkie Wilder b 1893 m Mattie Whiteside in 1915, lived New Albany, Miss., and had:
L-1. Troy Franklin Wilder b 1920.
2. Walter Roy Wilder b 1926.
K-6. Byron Neely Wilder b Pontotoc, 1887, m Hester Furr, they had:
L-1. Milton Russell Wilder b 1915 m Essie Tubbs, and they had:
M-1. Milton R. Wilder, Jr. b 1943.
2. Virginia Lee Wilder b 1942.
L-2. Marvin Furr Wilder b 1919 m Mildred Caldwell in 1940.
3. Clarence Wilder b 1925.
K-7. Allie Wilder b Pontotoc 1897, m M. Faulkner.
L-1. Norma Jean Faulkner b 1920.
2. Ernestine Faulkner b 1930.
3. Robert Tricc Faulkner b 1933.
4. Addie Frank Faulkner b 1936.
K-8. Fannie Wilder b Pontotoc, Miss. 1902 m Walter Clayton 1921,hd:
L-1. Mattie Lee Clayton b New Albany, Miss.
2. Fred Clayton b same 1927.
3. Dorothy Clayton b 1931.
J-2. Mary Jane Wilder (dau of Wm. P. Wilder & Clementine) b Pontotoc 1857, m Jno Russell.
K-1. Carrie Russell m Mr. Crane.
2. Wallie Russell.
3. Andrew Russell.
4. Etta Claude Russell.
5. Oscar Russell.
6. Terra Russell.
J-3. Joana Wilder b Pontotoc 1859, m R. Willbanks.
K-1. Willie Willbanks.
2. Carra Willbanks.
3. Cora Willbanks.
4. Andrew Willbanks.
5. Carl Willbanks.
J-4. Pinkie Wilder b 1862 m Alice Cox, and had:
K-1. Lester Wilder.
2. Winnifred Wilder.
3. Mary Etta Wilder.
J-5. Lonnie Wilder b Pontotoc, Miss., 1865 d 1916 m Ida Caldwell.
K-1. William Wilder.
2. Edgar Wilder.
3. Mamie Wilder.
4. Midie Wilder.
J-6. Andrew Jackson Wilder b Miss., 1869 m Ida Cox.
K-1. Leona Wilder b Pontotoc, Miss., 1893 m Will Clayton.
L-1. Mattie Clayton.
2. Khercina Clayton.
3. Berdella Clayton.
4. Tassie Clayton.
5. Garon Clayton.
6. Elar Clayton.
K-2. Henry Wilder b Miss. 1895, m Tessie Clayton, and had:
L-1. Dora Bell Wilder.

L-2. Mildred Wilder.
3. Annette Wilder.
4. Truett Wilder.
K-3. Elma Wilder b Miss. abt 1897 m Frankie Pound.
I-4. Spencer Wilder (son of Roebuck Wilder) b Ala., abt 1826 d 1880, m Martha Whiteside, they lived in Pontotoc, Miss., and had:
J-1. Sanford Wilder (II) who m Callie Pound, and they had:
K-1. Usco Wilder about whom we have no data.
2. Charlie Wilder lived at Memphis, Tenn.
3. Roy Wilder lived at Tupelo, Miss.
4. Guy Wilder.
5. Moody Wilder lived Algoma, Miss.
6. Gover Wilder lived at Memphis, Tenn. (Grover)
7. Bessie Wilder m Mr. Bollen, lived at Pontotoc, Miss.
8. Birdie Wilder m Mr. Gynn lived West Memphis, Ark.
9. Elener Wilder m Mr. Sherley lived Tupelo, Miss.
J-2. Ada Wilder m Mr. Huey.
3. Annie Wilder m Mr. McMillan.
4. Lee Wilder lived at Amite, La., and Jackson, Miss. d 1937.
5. Edward Wilder lived at Cotton Plant, Miss.
6. Emma Wilder m Mr. Davis, lived Crawfordsville, Ark.
7. William Holland Wilder b Pontotoc, Miss. 1861, d there 1897, m Sarah Frances Goggins, and they had:
K-1. Alma Wilder b 1886 m Wilye Faulkner.
2. Vernie Hallie Wilder b 1888 m Ludie Wilbur.
L-1. Adron Ernest Wilbur b 1910 m Helen Pitts 1935.
M-1. Bobbie Jean Wilbur.
L-2. Elvin Ellis Wilbur b 1915 m Thelma Faulkner.
3. Talmadge J. Wilbur b Pontonoc, Miss. abt 1918.
K-3. Ora Wilder b Miss. 1888 m Sam J. Huie 1910.
4. Eula Wilder b 1893 m Jesse C. Brown 1911.
5. Essie C. Wilder b Miss. 1895, m Geneva Jones 1917.
L-1. Harold F. Wilder b Miss. 1918, m Addie Clayton.
2. Erline Wilder b 1922 m Biester Brooks 1939.
J-8. Arthur Wilder b Potonoc, Miss. abt 1863 (twin with) Martha Wilder.
(William Holland Wilder says that the above twins were by his Father, Spencer Wilder's second wife, but her name not given)
I-5. Leander Roebuck Wilder b Huntsville, Ala., 1842 d Pontotoc 1914, m (1) Elizabeth Whiteside, they lived at Cherry Creek, Miss.
J-1. Alice Wilder m Louis Brown.
K-1. Simmie Brown.
2. Lela Brown.
3. Clara Brown.
4. Rufus Lee Brown m Della Cummings, and had 6 children.
5. John William Brown.
6. (dau) Brown, name not available.
7. Dorris Brown.
8. Wayne Brown.
9. Earl Brown.
10. Mary Lee Brown.
11. William Brown.

K-12. Malcom Brown m Effie Shettles, and had 6 children.
J-2. Spencer Wilder (II) b Texas, d Okla. 1920, m Fannie Hackett.
J-3. James Harper Wilder, son of I-5 Leander Roebuck Wilder & Elizabeth Whiteside Wilder, was b Pontotoc Co., Miss. 1870, d 1/25/1949, m Susie Sword, and had:
K-1. Lizzie Wilder b 1891 m Walter Davis, and had:
L-1. Leo Davis m James Yarborough.
2. Margaret Davis.
3. Gene Davis m a cousin Evelyn Wilder.
4. John Davis m a cousin Clara Wilder, and had:
M-1. Susan Davis.
2. John Davis, Jr.
L-5. Barbara Davis m a cousin Leonard Wilder.
(when her husband Walter Davis d Lizzie m his bro. Clayton Davis)
K-2. Eliot Wilder m Effie __, and had:
L-1. Clara Wilderm the above named Cousin John Davis, whose children are mentioned above.
2. Clarence Wilder.
3. Evelyn Wilder m a cousin mentioned above named Gene Davis.
4. L. D. Wilder.
5. Lenora Wilder m Ray Price d in auto accident, Walnut Creek, Calif., in 1958.
6. Sue Wilder.
7. Leonard Wilder b 3/30/1930 m his cousin named above, Barbara Davis.
8. Harper Wilder.
9. Reford Wilder.
10. John Wilder.
(James Harper Wilder m (2) Stella Miller, lived in Oklahoma, and had:
K-3. Melvin E. Wilder b Wynnewood, Okla., in 1900, m Viola Reeves, d in an airplane accident at Baltimore 1926.
L-1. Lorene Wilder.
K-4. Ivory Leroy Wilder b in Okla. 1906, m Willie Holmes 1926, lived at Brownfield, Texas, and had:
L-1. Donald Wilder b Okla. City, Okla. 3/26/1930, m Eleanor Ruth Remington 1953, had:
M-1. Brett Ware Wilder b 8/2/1957 in Upland, Calif.
2. Darlene Gale Wilder b there 11/29/1954.
K-5. Alvin Dewell Wilder b in Okla. 1916, m Ida Enos, and lived at Vicaville, Calif., and had:
L-1. Alvin Dewell Wilder, Jr. b 1938 m Eileen Ostrum 1956,had:
M-1. Lou Ann Wilder b 1957 in Sonora, Calif.
L-2. James A. Wilder b 1941 m Sylvia Mufish, and had:
M-1. James Wilder, Jr. b 1959 in Napa, Calif.
L-3. Darryl Dean Wilder b 1944 in Stocton, Calif.
K-6. Eldon E. Wilder b in Okla. 1908, m Minnie McClellin 2/26/1929,had:
L-1. Robert Leroy Wilder b Chicasha, Okla., m Marie Elena Coates, and had:
M-1. Charles Eldon Wilder b 1959, Fairfield, Calif.
L-2. Velma L. Wilder b Okla. 1930,m 1950 C. H. Oakes, and had:
M-1. Karen Ann Oakes b 1958 Sacremento, Calif.
L-3. Wanda Ruth Wilder b Pocasset, Okla. 1932,m A.J.Kiept,Jr,had:

M-1. Linda Ruth Kiep b 1956.
2. Claudia Diane Kiep b 1959, Etna, Calif.

K-7. James D. Wilder, son of J-3 James Harper Wilder, b Wayne, Okla. 1922, m Harriet Wyatt 1940, lived at Fairfield, Calif.
L-1. Shirley Wilder b 1941.
2. Janet Wilder twin with Janice Wilder b 1943.
4. James D. Wilder, Jr. b 1948.
(J. D. Wilder, Sr. m (2) May ___, and had L-5,L-6,2 daus. n.d.)

K-8. Ruffie Clyde Wilder b Wynnewood, Okla. 1911, m Eula McClellin in 1930, live at Vacaville, Calif.

J-4. Ann Wilder b Wynnewood, Okla. m Bud Watts lives Redland, Okla.

5. Carrie Wilder, (dau Leander Roebuck Wilder) b & d Pontotoc, Miss., m Walter Bowen, and had:
K-1. Mary Bowen.
2. Edwin Bowen.
3. Drew Bowen.
4. Victor Bowen.
5. Lillie Bowen.

J-6. Ida Wilder b Pontotoc m Jeff Holditch, and they had:
K-1. Louie Holditch.
2. Myrtle Lee Holditch.
3. Annie May Holditch.
4. Carlton Holditch.

J-7. Maggie Wilder b Pontotoc m Joseph West, and had:
K-1. Erwin West.
2. Gertrude West m Wheeler Southerman.
3. Christine West m Charlie Hauser.

J-8. William Holland Wilder (II)(called 'Holland') to distinguish from cousin of same name, b Pontotoc, Miss. 10/12/1869, m (1) Sallie Swords, and had:
K-1. Allie Wilder.
2. Vallie Wilder.
3. Lelia Wilder.
4. Sylvian Wilder.
5. Lula Wilder b Pontotoc 1890, m Wm. A. Caldwell.
L-1. Howard Caldwell m Grace Lyons.
2. Francis Caldwell m Don Jackson.
3. Blanche Caldwell m Mr. Steward.
4. Clara Caldwell.
5. Ruth Caldwell.
6. Callie Caldwell m George Steward.
7. Mary Lee Caldwell.
8. Barry Caldwell.
9. Lula Mae Caldwell.
(Wm. Holland Wilder (II) then m (2) Minnie Warren, had:)
K-6. Elsie Clementine Wilder b 1898.
7. Lillie May Bell Wilder b 1900 m J. W. Fleming.
L-1. Hollis Fleming.
2. Hollan Fleming.
K-8. Carrie Estelle Wilder b 1902.
9. Lee Roy Wilder b 1903 m Mary L. Vaughn 1926.
L-1. Willie Holland Wilder (III) b Pontonoc 1928.

L-2. Lee Everett Wilder b 1930.
3. Harold Glenn Wilder b 1933.
4. Roy Wayman Wilder b Ecru, Miss. 1935.
5. Ruby Luvonia Wilder b Ecru, Miss. 1937.
K-10. William Erskin Wilder b 1905 m Jewel Tuter 1928.
L-1. William Lamar Wilder b Pontotoc 1930.
2. Melba Rae Wilder b 1933.
3. Dorothy Katherine Wilder b 1934.
4. Franklin Duene Wilder b 1936.
K-11. Louvenia Wilder b 1908.
12. Alvin Young Wilder b 1909 m Jo Nell McCabe.
L-1. Alvin Dwain Wilder b 1939.
K-13. Murray Thurston Wilder b 1911.
14. Ruby Elton Wilder b Pontotoc 1913 m Gladys Weatherby in 1931, and they had:
L-1. Floyd Laverne Wilder b 1934.
2. Willie Ray Wilder b 1935.
K-15. Willie Cleora Wilder b 1916 d 1916.
16. Willie Cubell Wilder b 1918 m George Homan.
L-1. Betty Jean Homan b 1936.
J-9. Calvin Estel Wilder b Pontotoc, Miss. 11/13/1883, m Jennie Cruse in 1904, they had:
K-1. Frances L. Wilder b Wynnewood, Okla. 1906, m John Henry Newsome in 1937.
2. Essie Mae Wilder b Okla. 1911 m J. W. Streight.
3. Dorothy Wilder b Okla. 1919 m Lewis L. Tiner.
4. Vernon Leon Wilder b Okla. 1910.
5. Elliot LeRoy Wilder b Okla. 1916.
(Leander Roebuck Wilder m (2) Ann Fields, and they had:)
J-10. Jessie Wilder who m Robert Homan, and they had:
K-1. Robert Lee Homan
2. Beatrice Homan.
J-11. Timothy Wilder m Lillie Dye and lived Blue Springs, Miss.
K-1. Lee Wilder b 1918.
2. James Wilder b 1921.
3. Mattie Lois Wilder b 1923.
4. Jessie Wilder b 1926.
I-6. Mary Jane Wilder, (dau of Roebuck Wilder) m Mr. Young.
J-1. Clay Young.
(Mary J. Wilder Young then m (2) Neal Darnell, lived at Hillsboro, Ala., and they had:)
J-2. Barbara Darnell.
3. William P. Darnell.
4. Lizzie Darnell.
5. Spencer Darnell.
I-7. Sanford Wilder b Huntsville, Ala. abt 1828, went to the Mexican War in 1847, and after his return went to Calif. No further details.
I-8. Marion Wilder d very young.
G-6. John Wilder, (son of F-6 Jonathan Wilder and his 2nd wife, name not known), who with two younger minor brothers Vincent & William, were left under the guardianship of John Watts--These also settled in South Carolina. This John Wilder left a will in Sumter Co.,SC,

G-6. showing among his children to be:
H-1. Hiram Wilder, about whom we have no information, as yet.
2. James Wilder (II), about whom traditional information is that among his children was:
I-1. China Wilder, b S. C. 11/24/1804, m Ann Sellers or Salliers in Caldwell Co., Ky. 3/26/1828, and they settled in Carroll Co., Tenn., where he bought 277 acres of Wild Land from the University of North Carolina, which was still in the hands of his grandson Gordon Jones Wilder, some times a U. S. Congressman from Tenn., living at Huntington, Tenn. in 1951, where he conducted an auto sales and service business.
J-1. Martha J. Wilder (dau of China & Ann Wilder), b Tenn. 1829 d 1875, m 1849.
2. James W. Wilder b Tenn. and m 3 times, 1st in Ark. in 1861, last time in Carrol Co., Tenn. to Lizzie Bobo. Among his children is:
K-1. James W. Wilder, Jr. b Huntington, Tenn. in 1891 and lives there in 1950.
J-3. Sarah W. Wilder b Tenn. 1832 m 1850.
4. William C. Wilder b Tenn. 1834.
5. Mary E. Wilder b Tenn. 1837.
6. Milton S. Wilder b Tenn. 1839 m Miss Coleman.
7. Robert B. Wilder b Tenn. 1840,was a medical doctor.
8. Francis A. Wilder b Tenn. 1844.
9. John Clements Wilder b Carrol Co., Tenn. 9/17/1847, d 11/9/1927, m Susan F. Jones 6/26/1872, and had:
K-1. Lenora N. Wilder b Tenn. 1873.
2. Robert A. Wilder b 1874 m Bessie Paine.
L-1. Jno. C. Wilder (II) living Tulsa, Okla.
K-3. Bernice I. Wilder b Tenn. 1877.
4. Finis E. Wilder b 1878.
5. Jno. M. Wilder b Tenn. 1881.
6. Fannie E. Wilder b Tenn. 1893.
7. Olga E. Wilder b 1885 m Wm. H. Eason.
L-1. Frances Beverly Eason b 1907 m Cecil C. Perry in 1927, and has:
M-1. Jno. H. Perry b 1930.
2. Frederick Eason Perry.
L-2. Elizabeth Allen Eason b 1912.
3. Wm. Howard Eason, Jr. b 1917 m Susan A. Cheek, Nashville, Tenn., and have:
M-1. Wm. H. Eason (III) b 1942.
2. Glenn Wilder Eason b 1947.
K-8. Gordon Jones Wilder b Huntington, Tenn. 11/18/1891, m Nina Newbill in 1914, and had:
L-1. Gordon J. Wilder, Jr. b 7/27/1917.
2. Mary E. Wilder b 1923 m W. K. West, Jr.
M-1. W. K. West (III) b 8/1/1946.
K-9. Lola Adele Wilder b 1894 m J. W. Adkins 1919.
L-1. J. W. Adkins, Jr. b Huntington, Tenn.1921.
2. Olin Adkins b 1933.

I-2. Mary D. Wilder, sister of China Wilder b 1818 in S. C. d Big Bear Creek, Ala. Colbert Co., 1876, had m T. W. Thompson in 1834, and they had among other chn., 3 Methodist Ministers: Henry Thompson in Miss. Conf., Edward Thompson in Texas and Jno A. Thompson in Ala.

G-7. Vincent Wilder, (son of F-6 Jonathan & 2nd wife) of Lancaster Co., Va., came to South Carolina and left his will in Sumter Co., naming wife and children as heirs, as follows:

H-1. William S. Wilder (II).

2. Griffin Wilder.

3. Nancy Wilder who m William Faulkner.

G-8. William Wilder, a minor son mentioned in the will of Jonathan Wilder of Lancaster Co., Va., and put under the guardianship of John Watts, went to S.C. upon coming "of age" where he lived among kinspeople who had preceeded him there. Information is not complete, and he may have emigrated to other points in the South-eastern section, but it is indicated that among his chn.was a son:

H-1. John Wilder who m Cenia Jordan, and they left S.C. and settled in virgin Ala. lands recently cut out of Ga., that is now Jefferson Co., Ala. Complete data about this John and his Parents are not now available, except the tradition that their forbears came from the Lancaster Co., Va. section to S.C., and then into Ala. where they had: William Carroll Wilder, Martha, James, John Jordan Wilder, Daniel, Garrett and Mary, about whom we do have more definite information that follows:

I-1. William Carroll Wilder b Jefferson Co., Ala. abt 1828, (son of H-1 John & Cenia Jordan Wilder) d in Shelby Co., Ala. abt 1905, m Cassie Ann Holcomb and had:

J-1. Bethinda Rhoceme Wilder b abt 1856 m John M.Ray,had:

K-1. John Franklin Ray m and moved to Columbia, and had 4 children.

2. Martha Ann Ray m Robert Walton.

3. Ethel Sandra Ray d unmarried.

4. Elms Curry Ray m Mamie Eliot.

5. William Rufus Ray m Ethel Wharton.

6. Edward Marshall Ray m and lived in Missouri.

7. Vernon DeMond Ray d an infant.

8. Dr. Elgin Ray, M.D., m Mary Parker lived Andalusia, Ala.

J-2. John Tarleton Judson Wilder b 1858 d 1931, m (1) Roberta Dunlap, had:

K-1. Eric Wilder d young.

2. Annie Wilder m Martin Mooney.

L-1. Johnny Mooney.

K-3. Alice Wilder d young.

4. Retta Wilder m Lee Embrey.

L-1. Theo. Embrey.

(J.T.J. Wilder then m (2) Augusta Gilbert and had:)

K-5. William Curry Wilder b 1/5/1891 m 10/16/1910 to Mattie McKay.They live in Birmingham,Ala.,& had:

L-1. William Rudolph Wilder m Elaine Rich,& had:

M-1. Joan Wilder.
2. William Robert Wilder.
3. Claude Judson Wilder.

L-2. John Leonard Wilder m Pauline Moncrief, and had:
M-1. John Houston Wilder.
2. James Edward Wilder.
3. Roger Wilder.
4. Diane Wilder.
5. Paula Sue Wilder.

L-3. Laurence Albert Wilder m Leona Sanders, and had:
M-1. Louellen Wilder d young.

K-6. Robert Wilder m and has children, names not known.
7. Ernest Wilder m lives Gainesville, Fla.
8. Herbert Wilder, no further information.
9. Leander Bund Wilder m Odessa Davis and had one son.

J-3. Wilburn Franklin Wilder (son of I-1 Wm. Carrol & Cassie Holcomb Wilder) b 10/21/1866, d 11/5/1946 m Susan Brasher and had:

K-1. Lelia Wilder b 1885 m Lee Moore of Siluria, Ala., and had:

L-1. Perine Elvira Moore m Harry Kohr lives in Long Beach,Calif.
2. Zollie Lee Moore m Mr. Matthews, lives in Calif., & have:
M-1. Michael Matthews.

L-3. James Lenon Moore m Eula Mae___,lives in Pittsburg,Pa.hd:
M-1. Warren Ray Moore (adopted)
2. Jimmy Paul Moore (adopted)

L-4. Elvin Wilburn Moore m Delia Howard lives in Columbiania, Ala., and had:
M-1. Brenda Moore.
2. Howard Lee Moore.

L-5. Farris L. Moore m Alien Carlisle lives 1715 McCaskel, Tarrant, Ala., and had:
M-1. Michael Farris Moore.
2. Robert Paul Moore.

L-6. Doris Imogene Moore m Frank Molanda lives in Bibb Co., Alabama, and had:
M-1. Robert Lee Molanda.
2. Doris Jean Molanda.
3. Dickie Wayne Molanda.

K-2. Eva Mae Wilder b 5/1887 (deceased) m John Robert People b 4/18/1886, and had:

L-1. Preston Jewell Peoples b 9/10/1908, 7450 Lullane, Chicago, Ill., and had:
M-1. Frank Peoples.
2. Kathryn Peoples.

L-2. Christopher Columbus Peoples b 12/15/1910, not married.
3. Robert Farry Peoples b 11/12/1912 lives in Siluria, m Margie Lee Davis and had:
M-1. Shearer Jean Peoples.
2. Robert Dean Peoples.

L-4. J. C. Peoples b 7/22/1914 m Alice Marie Walton, and had:
M-1. Jessie Elizabeth Peoples.
2. Jimmy Charles Peoples.
3. John Frank Peoples.

M-4. Jerrell Peoples.
L-5. Olin C. Peoples b 8/15/1917 m Ethel Mae Brantly, and had:
M-1. Kenneth Lee Peoples.
2. Kay Peoples.
3. Karen Sue Peoples.
L-6. John B. Peoples lives in N.C. b 1/15/1919, m and had:
M-1. Tim Peoples.
L-7. Christine Peoples b 11/1/1921 m John Thomas Guy,and had:
M-1. Patricia Ann Guy.
2. Tommie Sue Guy.
3. George Guy.
L-8. Eddie B. Peoples b 12/10/1922 m Virginia Woods, and had:
M-1. Eddie B. Peoples, Jr.
2. Sue Peoples.
L-9. Wilburn M. Peoples b 7/16/1925 m Joneal Woods, and had:
M-1. Linda Mae Peoples.
2. Shirley Diane Peoples.
3. Wilburn M. Peoples, Jr.
L-10. Odene Geneve Peoples b 1927.
K-3. Emma Wilder b 4/20/1895, m (1) Forrest Helms, (2) Mr. Cook.
4. Henry Burpee Wilder b 4/8/1891 or (10/12/1899), lives RFD #5 Andalusia, Ala., m Ina Lou Adams of Fort Deposit Alabama in 1914, and had:
L-1. Eva Mae Wilder b 8/9/1918, m 11/22/1939 Horace Bryant Henderson, and had:
M-1. Patricia Coleen Henderson.
L-2. Francis Inez Wilder b 1/28/1920.
3. Cecil Onnie Wilder b 1/29/1922 m Sybil Posey, and had:
M-1. Cecil Creighton Wilder b 8/16/1944.
L-4. William Claude Wilder b 9/9/1925, m 7/11/1943 Sara Kathryn Bedgood, and had:
M-1. William Claude (or Claude DeWayne) Wilder b 8/15/1944.
L-5. John William (or Wilburn) Wilder b 4/21/1935.
6. Gwendelyn Sue Wilder b 6/22/1938.
K-5. Melvin B. Wilder b 12/4/1892 lives RFD #1 Sterrett, Ala., m Florence Brasher and had 6 children, one being:
L-1. Susan Brasher Wilder.
K-6. Wesley Wilder b 2/10/1896, m __Brasher and had 4 chn.,address RFD #1 Sterrett, Ala.
K-7. Benjamin Franklin Wilder b 4/18/1897 (served as Major U.S. Army Second World War).
K-8. Clara (or Ira) Eunice Wilder b 5/1/1901 (or 12/29/1898), m Melvin Washington Cox, Sr., 6/20/1917, and had:
L-1. Melvin Washington Cox, Jr. b 1/24/1934.
K-9. Geneva Wilder b 7/18/1902 m Augustus Blankenship of Millstead (Rockdale Co., Ga.) and had: one child.
K-10. A son named Wallie Wilder b 1887 d at 6 months.
J-4. James Henry Garret Wilder (II), son of Wm. Carroll & Cassie Holcomb Wilder, m Emma Alma Hayes, d 1929, and had:
K-1. Leta Wilder m Mr. Burns lived in Calif. & Wilsonville, Ala.
2. Gordon Wilder b Oxford, Ala. 1895 m Mamie M. Woods, and lives in Lexington, Ky.

K-3. James Lynwood Wilder b Talladega, Ala. 1901, m Minnie Cogen Gregg, lives in Lexington, Ky., and has:
L-1. James Lynwood Wilder, Jr. b 1934.
K-4. Floyce Wilder m Mr. C. H. Miller, lives Talladega, Ala., has:
L-1. Charles H. Miller, Jr. b 1931.
K-5. Hattie Wilder m Mr. Clarence Kelly, Talladega, Ala., has:
L-1. Mary Ann Kelly b 1935.
2. James Kelly b 1938.
3. Clarence L. Kelly, Jr. b 1939.
K-6. Frank Pope Wilder m Frances Klinger, Talladega, Ala., has:
L-1. James Wilder b 1942.
J-5. Daniel Hosea Wilder, son of L-1. William Carrol Wilder, b 1865 d 1937, m Martha Douglas, and had:
K-1. Alton B. Wilder lived at Clanton, Ala., m and had:
L-1. Willie May Wilder.
2. Charlotte Wilder.
K-2. Clay Wilder went to North Carolina.
3. Edna Wilder, no further details.
4. Daniel Hosea Wilder, Jr., no details.
J-6. William Alonzo Wilder b 1867 d 1908 m Mary (Mollie) Jackson, had:
K-1. Emett (or Earnest) Wilder b 1893.
2. William Marvin Wilder b 1894 m Clara Lee Adams 1914, had:
L-1. Annie Maud Wilder b 1916 m James Aughtram, Jr., had:
M-1. Robert Donnell Aughtram b 1935 m Joyce Little 1955.
2. Eloise Aughtram b 1939 m James Carroll Solomon 1/1958.
L-2. Lewis Calvin Wilder b 1919 m Theresa Gorczymoski 1946.
M-1. Darrell Ray Wilder b 1947.
2. Richard Allen Wilder b 1950.
3. Marianne Wilder b 1959.
L-3. Mary Rebecca Wilder b 1920 m Frank Guin 1944.
4. Ruby Mae Wilder b 1923 m Joseph A. Faucheux 1946.
5. James Clayton Wilder b 1925 m Wanda Matulis 1955, had:
M-1. Donna Ann Wilder b 1956.
2. Fabean Jackson Wilder b 1957.
L-6. Bonnice Ray Wilder b 1929, m Clarence R. Smith 1948,had:
M-1. Robert David Smith b 1950.
2. Clarence Donald Smith b 1952.
3. William Richard Smith b 1953.
L-7. Doris Jean Wilder b 1933 m John Ray Tate, had:
M-1. Robert Raymond Tate b 1955.
2. John Edward Tate b 1957.
L-8. Nora Faye Wilder b 1935 m Arnold Aycock 1957.
K-3. Ina Wilder b 1900 m Byron Kelly Eldredge, Ala.
4. Ruby Wilder b 1902.
5. Jackson Wilder b 1904.
J-7. Martha Ann Wilder d young.
8. Susan Elizabeth Wilder b 1872 Weldonton, Shelby Co., Ala., m 2/19/1896 Lerner Brooks Faust (b1870), had:
K-1. Louva Ann Faust b 1897 m Custer Vaughn Richards, had:
L-1. Bobbie Richards m Mr. Gilmer.
2. Martha Jean Richards m Mr. Swinburn.

K-2. Holland McTier Faust b 1899 d 1899.
3. Mary Brooks Faust b 1901 m Leon R. Perry, had:
L-1. Emily Cole Perry.
K-4. Alberta Onzelle Faust b 1904 m Roy Templin, had:
L-1. Roy Templin, Jr.
2. Betty Lynn Templin m Mr. Kennedy in New York.
K-5. Rushan Lerner Faust, Jr. b 1906 m Frances Lee Long, had:
L-1. Rushan Lerner Faust III, went to Calif.
2. Holland Ward Faust d in auto accident 1956.
J-9. Abijah Chapman Wilder b Jefferson Co., Ala. 1877, d 1943, m Lula C. Bartlett and lived at Andalusia, Ala., they had:
K-1. William Bartlett Wilder b 1899 m Charline __, and had:
L-1. Charlotte Wilder m Jesse Taylor.
2. Sarah Wilder.
K-2. Guy B. Wilder b 1901 m Mary ___, and had:
L-1. Polly Ann Wilder m George Sidney Waits, and had:
M-1. George Sidney Waits, Jr. b 1951.
2. Evelyn Waits.
L-2. Guy B. Wilder, Jr. m and had:
M-1. Guy B. Wilder III, M.D.
2. Evelyn Wilder.
L-3. Evelin Wilder.
K-3. Tracy B. Wilder b Andalusia, Ala. 1903 m Inez__, has:
L-1. Joyce Wilder.
K-4. Mary Anna Wilder b 1905 m W. F. Norden of Dothan,Ala.,hd:
L-1. Frank Norden.
2. Bettie Norden.
K-5. Cassandra Elizabeth Wilder b 1907 m John Adler, and had:
L-1. John Adler, Jr.
2. James C. Adler.
3. Cassibeth Adler.
4. Beatrice Adler.
K-6. A. C. Wilder, Jr. b Andalusia, Ala. 1910 m Helen__,had:
L-1. Margaret Wilder.
2. Robert Wilder.
3. James Wilder.
4. Jack Wilder.
I-2. Martha Ann Wilder, (dau of John & Cenia Jordan Wilder) b Jefferson Co., Ala. abt 1830 m Abram Adams of Anderson,S.C.2/17/1846, had:
J-1. Mary Elizabeth Adams b Shelby Co., Ala. 2/27/1848 m Jesse Nivins (b 1846 d 1896), and had:
K-1. Walter Nivins b 8/26/1868 m Sallie Adler, and had:
L-1. Kate Nivins m Mr. Hague of Debbel, Texas.
2. Harry Nivins m Estelle__.
3. Henry Nivins twin brother of Harry.
4. Bula Nivins m Mr. Salmon.
5. Una Nivins m Mr. Jackson.
6. Peal Nivins.
7. Buna Nivins m Robt. Young, Lufkin, Texas.
8. Oda Nivins m Geo. Baldwin.
9. Johnnie Nivins (a dau) m Mr. Quanells.
K-2. Olivia Nivins m William Crane, and had:

L-1. Dovie C. Crane m Mr. Chesser.
2. Irvin Crane m Eve Stone, had:
M-1. George Crane.
L-3. Elma Crane m Mr. Krendrick.
4. Jessie Crane m Mr. Martingale.
5. Dortha Crane m Mr. Pierce.
6. Ada Crane m Mr. Bryington.
7. Ora Crane m Mr. Sims, had:
M-1. Tommie Sims.
L-8. Una Crane m Mr. Pelin.
9. Rachael Ida Crane m Mr. Ambus Weldon, had:
M-1. Juanita Weldon, m Mr. Herkle.
2. Jackie Weldon.
3. Bunnie Weldon.
L-10. Louis Crane
11. Roy Crane m Marty Kendricks.
K-3. John Nivins m Julia Dodson, and had:
L-1. Ezra Nivins m Bertha Vanzant, and had:
M-1. Mabel Nevins.
L-2. Ordie Nivins m Ida Weaver, and had:
M-1. Juliett Nevins m Wm. Snyder.
2. Calvin W. Nevins m Geneva R. Wilson.
L-3. Lillie Nivins m Mr. Haynie.
4. Tula Nivins m Mr. R. Gatlin, and had:
M-1. Joe Gatlin.
2. Rufus Gatlin.
3. Jane Gatlin.
L-5. Tera Nivins m Mr. Thomas.
6. Roland Nivins m Martie Simmons, had:
M-1. Tula May Nivins m Mr. Baker.
L-7. W. J. Nivins m Miss Jackson.
8. Clay Nivins m Sammie Stone, and has:
M-1. Kerry Kent Nevins.
K-4. Abram Nivins m Carrie Crane, and had:
L-1. Guy Nivins.
2. Alma Nivins m Mr. Johnson, and had:
M-1. James Johnson.
2. Annette Johnson.
L-3. Rena Nivins m Mr. Turner, and had:
M-1. Jack Turner.
2. Joe Turner.
L-4. Tena Nivins m Mr. Turner.
5. Freeman Nivins m ___ Rush.
6. Paul Nivins.
7. Amie Nivins m Mr. Sewell.
K-5. Ida Nivins m Daniel Miller, and had:
L-1. Roy Miller.
2. Florence Miller.
3. Ted Miller.
4. Eva Miller m Mr. Huff, and had:
M-1. Dan Huff.
L-5. Edgar Miller.

L-6. Inez Miller.
7. "Rev." Miller.

K-6. Ellie Nivins (dau of Mary Elizabeth Adams & Jessie Nivins) m Thomas Wayne Minor, Sr. and had:
L-1. Lether Minor m Velton Vick, and had:
M-1. Leon Minor m Myra Martin and had:
N-1. Lou Gehrig Minor.
2. Rhett Barnes Minor.
M-2. Katie Lou Minor m Dairwood Curl, and had:
N-1. Debra Curl.
M-3. Betty Faye Minor m William Steveson.
4. Sara Jo Minor.
L-2. Virgie Minor m Mr. Looney.
3. Reabon Minor d 16 years of age.
4. Gavin Minor m Elvira Verchot, and had:
M-1. Norma Gail Minor m Clarence Allen Holmes.
L-5. Thomas Wayne Minor, Jr. lives in Columbiana, Ala., m Drew Brasher and had:
M-1. Thomas Wayne Minor III.
2. Tenie Minor.

K-7. Lucy Ann Nevins, (dau of Mary Adams & Jesse Nivins) b 1881 Shelby Co., Ala., m Milas J. Cooper 1897, lived at Decatur, Ala., and had:
L-1. Willie Cooper died age 16.
2. Althea Elizabeth Cooper m James Dodd and had:
M-1. Fay Dobbs Gossaway and had:
N-1. Tim Gossaway.
2. Susie Gossaway.
3. Allen B. Gossaway.
M-2. James Dobbs, Jr. m Cobine Moore.
L-3. John Franklin Cooper m Christobell Burleson,had:
M-1. Mary Elizabeth Cooper.
2. John Randal Cooper.
L-4. Jewell Cooper m Lewis Ellison and had:
M-1. Sanra Lou Ellison.
2. Ronald Cooper Ellison.
L-5. Dora Cooper m Emmett Eubanks and had:
M-1. Emmett Eubanks, Jr.
2. Martha Ann Eubanks.
L-6. Lola Mae Cooper m Leslie Gordon, Prichard,Ala.hd
M-1. Patricia Gordon.
2. Don Gordon.
3. Wayne Gordon.
L-7. Floyd Cooper m Margret Levett and had:
M-1. Margret Ann Cooper.
2. John Robert Cooper.
3. Gary Cooper.
L-8. Cecil O. Cooper m Margret Gordon, Prichard,Ala,hd
M-1. Sylvia Faye Cooper.
2. Margret Michelle Cooper.
3. Cecelia Gaye Cooper.
L-9. Louise Cooper m Earl V. Chastain, and had:

M-1. Earl V. Chastain, Jr.
2. Kenneth Wayne Cooper.
L-10. ___ (a dau who m) J. W. Crane, Chelsea, Ala.
M-1. Ida Crane m Mr. Weldon at Chelsea, Ala.
L-11. Ellie Cooper lives at Columbianna, Ala.
12. ___ a dau who m J. D. Wilder, Louisville, Ky.
13. Bulah Cooper, dau of Lucy Ann Nevins, m Rev. Mahland Tomlinson, and had:
M-1. Rebecca Kay Tomlinson.
2. Judith Ann Tomlinson.
3. David Tomlinson.
K-8. Mattie Nivins m (1) Mr. Crane (brother of William Crane above) and (2) Daniel Wilder. She had by Crane 3 chn.:
L-1. Edgar Crane m Leverne Crow, and had:
M-1. Gene Crane.
2. James Crane.
L-2. Lillian Crane m Mr. Barnett (Sid), and had:
M-1. Joe Barnett.
2. Jack Barnett.
L-3. Willie Mae Crane m Mr. Gorman.
(by Daniel Wilder she had 2 daus. and 2 sons whose names and their children, appear under I-5 Daniel Wilder's grandson K-2 James Daniel Wilder)
K-9. Austin Nivins m Flora Kenrerick, and had:
L-1. Houston Nivins.
2. Alena Nivins m Mr. Straugh.
3. Lucien Nivins.
4. Stanley Nivins.
5. Cloe Nivins.
6. Hazel Nivins m Mr. Carlisle.
K-10. Edgar Nivins m Sarah Dickerson, and had:
L-1. Agnes Nivins m Mr. Pate.
2. Nellie Ruth Nivins m Mr. Robinson.
K-11. Frank Nivins m Bertha Noah, and had:
L-1. Mary Lois Nivins m Mr. Wooley.
2. Kenny Nivins.
J-2. William Ferguseon Adams (son of Martha Ann Wilder & Abram Adams), b Jefferson Co., Ala., 1849 d Shellby Co., Ala. 1920, m Nancy Martin (dau of Mr. Martin and Elizabeth Grimes) and had:
K-1. Mary Elizabeth (Mollie) Adams, b 12/2/1874 at Weldontown, Ala., m James Andrew Jackson (bro. of Bula Jackson who m Eugene Adams), and had:
L-1. Clara Jackson m John T. Kelley, and had:
M-1. Captain Princeton Kelley m Marvel Turner, and had:
N-1. Eileen Kelley.
2. Joan Maria Kelley.
3. John David Kelley.
M-2. Virginia Elizabeth Kelley m Allen C. Graham (d 1960) and had:
N-1. Carol Virginia Graham.
2. George Allen Graham.
3. Betty Graham.

M-3. James Bradley Kelley m Gladys Williams.
4. John T. Kelley, Jr. m Norma Hill.
5. Frank C. Kelley, Sr. m Joy Jones and had:
N-1. Paul Reed Kelley.
2. Betty Francis Kelley.
3. Frank C. Kelley, Jr.
M-6. Carlyle Jackson Kelley.
7. Mary Augusta Kelley.
8. Clara Sue Kelley m William L. Dodd, 105-15th Ave. NE Center Point, Ala., and had:
N-1. Stephen Dodd.
2. Michael Dodd.
3. Julia Dodd.
L-2. William Carl Jackson b Weldontown, Ala. 9/28/1895, and had:
M-1. William Sheldon Jackson, Ft. Wayne, Ind.
2. Mary Illa Jackson m Mr. Tincicone.
3. Barbara Ann Jackson m John Jackson.
L-3. Paul Orie Jackson b 11/27/1904 in Birmingham, Ala., lives in Long Beach, Calif., m, no children.
L-4. James Adam Jackson b 12/18/1913 Ensley, Ala., lives in Akron, Ohio, m and had:
M-1. Bonnie Jackson.
2. Paul Jackson.
L-5. Andrew Guy Jackson m Myrtle Clay and had:
M-1. Elizabeth Jackson m Hubert Gilmore, and had:
N-1. Randall Gilmore.
2. Joan Gilmore.
3. Lee Gilmore.
4. Julia Gilmore.
5. Rebecca Gilmore.
K-2. James Rufus Adams (son of William Ferguson Adams and Nancy Martin) b 1876 m Alice Weldon (dau of William Alexander Weldon and Matilda Inzer) b 8/23/1866 d 3/13/1932, and had:
L-1. Rudolph Adams, RFD #1, Wilsonville, Ala., m Hattie Ray, had:
M-1. Louise Adams m Wendell Shaw Rt. 3, Box 255 B Talladega, Ala., and had:
N-1. Jerry Shaw.
2. John Shaw.
M-2. Mary Nell Adams m Elvis Walton 333-17th Ave., S. W. Birmingham, Ala., and had:
N-1. Roland Walton.
2. Gary Wayne Shaw.
M-3. Hilma Adams m William Shaw Rt. 5, Box 1168 Crumbleys Chapel, Ala., and had:
N-1. Wanda Gay Shaw.
2. Anita Alice Shaw.
K-3. Laura Adams (dau of William Ferguson Adams and Nancy Martin), b 1879, not m, RFD #1 Sterrett, Ala.
4. Lula Adams b 1882 RFD #1 Sterrett, Ala., m J. D. Holcomb, and had:
L-1. Max O. Holcomb, killed in action, Layte P.I. 1944, WW II.
2. William O. Holcomb b 1917, lives in Washington, D. C.
K-5. Eugene Adams b 1887 m Bula Jackson (sister of James Andrew Jackson

K-5. who m Mary Elizabeth Adams), and had:
L-1. Evelyn Adams, deceased.
2. Walter Adams (adopted).
K-6. Ernest Adams b 1890 d 1910.
7. Rev. William (Bill) Walter Adams b 9/16/1892, Professor of Bible Baptist Seminary Louisville, Ky., m Bulah Reeves, had:
L-1. William Walter Adams, Jr. b 1929, Professor of Political Science Jewell College, Libertyville, Mo., m Ebaner___.
2. Bert N. Adams b 1932 Student of Ministry 1958.
K-8. Amos Clyde Adams b 10/24/1898, killed in auto accident near Chelsea, Ala., 1957, m Annie B. Creel.
9. Daughter, died young.
J-3. Oliva Jane Adams (dau of Martha Ann Wilder and Abram Adams), b abt 1850 or 1851, m Judge Blackerby, and had:
K-1. Robert H. Blackerby b 1873 d 4/11/1960, Bessemmer, Ala.m, had:
L-1. Mildred Blackerby m Mr. Pierce, lives in Decatur, Ala.
2. Louise Blackerby m Mr. Smith lives in Bessemmer, Ala.
3. Lucille Blackerby m Mr. Cruses lives in Bessemmer, Ala.
4. Edward Blackerby, Bessemmer, Ala.
5. Houston Blackerby, Bessemmer, Ala.
6. T/Sgt. Adrian Blackerby, McGuire AFB.
(Robert H. Blackerby had 27 grandchildren and 21 great grandchildren by 1960, names not available.)
K-2. Scott W. Blackerby, Chelsa, Ala., m Carrie __, and had:
L-1. A. P. Blackerby, Highland, N.C.
K-3. Edgar Blackerby.
4. Bruce Blackerby, Bessemmer, Ala.
5. Willis Blackerby, Bessemmer, Ala.
J-4. Senna Ellen Adams (dau of Martha Ann Wilder and Abram Adams) b abt 1852 m Henry Blackerby, and had:
K-1. Martha Jane Blackerby b 1877 d 7/11/1959, never married.
2. John W. Blackerby, deceased, m (1) to Sentell Davis Pafford,hd:
L-1. John M. Blackerby m Mary Hummel, and had:
M-1. Jane Blackerby m William Waters, and had:
N-2. Diane Waters.
L-2. Davis G. Blackerby m Virge Gray, and had:
M-1. Davis Patrick Blackerby.
2. William Thomas Blackerby.
3. Nancy Elizabeth Blackerby.
(John W. Blackerby m (2) Mable Highsmith O'Quin, and had:)
L-3. Alford Adam Blackerby.
4. William Ivey Blackerby.
K-3. Thomas Alford Blackerby deceased, m Alcie Walton, and had:
L-1. Corine Blackerby (deceased).
2. Ethel Blackerby m Arlington Gardner and had:
M-1. Edith Gardner m John Ed Williams.
L-3. Maurine Blackerby m (1) Harvey White, and had:
M-1. Vera Alice White m Bert Clark.
(Maurine Blackerby m (2) E. S. Grady)
L-4. Nalda Blackerby m N. V. Robertson and had:
M-1. Tommie Robertson m Paul Segar and had:
N-1. Kieth Segar.

L-5. Preston Blackerby m Vera Williams, and had:
M-1. Bruce Alfrod Blackerby.
2. Carol Blackerby.
L-6. Holland Blackerby m Ivey Davis.
M-1. Donald Blackerby.
2. James Blackerby.
K-4. Mary Alcie Blackerby b Lafayette, Washington, m L. W. Chesser, had:
L-1. Ruth Chesser m Deal Stewart, Sr., and had:
M-1. Deal Stewart, Jr. m Ola Mae Howard, and had:
N-1. Sandra Stewart.
2. Shirlene Stewart.
3. Sharron Stewart.
L-2. Bufrond Chesster m and had:
M-1. No. and names of children not known.
L-3. Clarence Chesser m Bernice Ray, and had:
M-1. Alcie Chesser.
2. Judy Chesser.
3. Randy Chesser.
4. Stevie Chesser.
L-4. W. H. Chesser m Jean Reeves, and had:
M-1. Billy Chesser.
L-5. Homer Chesser, Sr. m and had:
M-1. Homer Chesser, Jr.
K-5. Emma E. Blackerby (dau of Senna Ellen Adams and Henry Blackerby), lives in Chelsea, Ala., m Emery P. Adams (1867-1940), and had:
L-1. Infant son d 1907.
2. Infant son d 1909.
3. Infant son d 1909.
K-6. Albert F. Blackerby b 7/19/1884, retired postal worker now lives in Chelsea, Ala., m Katie Eubanks, and had:
L-1. Lloyd Blackerby m Ethel Sims, and had:
M-1. Charles Blackerby.
2. Leon Blackerby.
3. Frances Blackerby.
L-2. Lawson Blackerby m Emma Lee Partain, and had:
M-1. Harold Blackerby m Inez Hughes, no children.
2. Margie Blackerby m Charles Simmons, and had:
N-1. Peggy Simmons.
2. Mike Simmons.
M-3. Bobbie Blackerby m Vernon Waldrop, and had:
N-1. Tresia Waldrop.
M-4. Franklin Blackerby.
5. Wallace Blackerby.
6. Joyce Blackerby.
7. Larry Blackerby.
8. Marie Blackerby.
L-3. Jewell Blackerby m Leroy Taylor, and had:
M-1. Nancy Taylor.
2. Mary Lou Taylor.
3. Katie Fay Taylor.
4. John Paul Taylor.
K-7. Amos E. Blackerby (son of Senna Ellen Adams & Henry Blackerby),

K-7. m Stella Catherine Bost, and had:
L-1. Harold W. Blackerby m Helen Moore Clark, and had:
M-1. Harold W. Blackerby, Jr.
2. Catherine Anne Blackerby.
L-2. Julia M. Blackerby m Charles Morton Trobert, and had:
M-1. Jean Elizabeth Turbert m Fred Thomas Eslick, had:
N-1. Robin Elsie Eslick.
K-8. Annie Iona Blackerby m Ward Stone, and had:
L-1. Nonie Stone m Mr. O'Brien, and had:
M-1. Kerrie O'Brien.
K-9. Emma E. Blackerby m Emory P. Adams.
J-5. Daniel Thomas Adams (son of Martha Ann Wilder and Abram Adams) b 1853, m Dora Farrell b 10/12/1857, and had:
K-1. Orman H. Adams, 316 Andrew Rd., Columbus, Ga.
2. Charles Lee Adams b 1881, m and had:
L-1. One child not known.
K-3. Willie Andrew Adams b 1883.
4. James Burl Adams b 1885 m Josephine ___, no children, address Atmore, Ala.
5. Eunice Adams b 1887 m Mr. Rasco, address 700 Oakland Ave., Sylacauga, Ala.
6. Vera Adams b 1890.
7. Louis Carl Adams b 1896.
8. Herman Adams b 1898.
J-6. John Abram Adams (son of Martha Ann Wilder and Abram Adams), b 1855, m Martha Jane Martin (1858-1917), and had:
K-1. Lelia Adams m Robert Carden, Rt. 1, Sterrett, Ala.
2. Florence Adams.
3. Amos Adams, 242 Coulson Ave., Santa Cruz, Calif.
J-7. James Ervin Adams b abt 1856 m Mary Daniels, and had:
K-1. John Houston Adams, deceased, m Betty Davis, address 1312 2nd St., Pratt, Birmingham, Ala., and had:
L-1. John Houston Adams died 18 mo. old.
2. Harold Davis Adams.
K-2. Elvia Adams m Charles Hays, deceased, her address 2416 - 19th Ave., No. Birmingham, and had:
L-1. Grace Hays m Loui Kavase, 5739 Crestwood Blvd, Birmingham, Ala., and had:
M-1. Laura Jo Kabase.
L-2. John Hays m Louise Littlejohn, and had:
M-1. Debera Delaine Hays.
L-3. James Wilson Hays.
J-8. Eliza Ann Adams b Weldontown (Shelby Co., Ala.) 10/31/1857, d 10/21/1892, m Reece Gideon Weldon (son of George Washington Weldon and Martha Ann Culbertson) on 10/31/1895, Reece b 2/26/1852, Lawrence District Ga., d in Wilsonville, Ala. 12/5/1925, had:
K-1. William John Weldon, b 2/22/1877 at Weldontown, Ala., m Anna Blanche Clark of Louisville, Ky., address P. O. Box A Wilsonville, Ala., they had:
L-1. Elizabeth Ann Weldon m Mark Bentley, Wilsonville, Ala.
2. Mary John Weldon, East End Mem. Hosp., Birmingham, Ala.
K-2. Martha Ann (Mattie) Weldon, b Weldontown,Ala., 9/30/1878,

K-2. address 408 East Moore St., Valdosta, Ga., m 12/8/1897 Justin Claude Jackson, d 10/25/195-, and had:

L-1. Leta Weldon Jackson b 12/13/1898, Wilsonville, Ala., m Donley Glasscock, and had (adopted)

M-1. Gretchen Glasscock.

2. Stanley Glasscock.

3. Colette Glasscock.

(address all, 300 E. Mandalay, San Antonio, Texas)

L-2. Olive Helen Jackson b 11/8/1900 Wilsonville, Ala., m Ramsey Black, 41, Collection Dr., Charleston, S. C.

L-3. Claudia Jewell Jackson b 9/6/1902 at Harpersville, Ala., m William Andrew Finley, and had:

M-1. William Andrew Finley, Jr. m Peggie Joe Shell, Gainesville, Fla.

2. Martha Claudette Finley.

(address all, 408 E. Moore St., Valdosta, Ga.)

L-4. Earl Chaffin Jackson, Jr. born Feb. ___ in Vereen, Fla., d 1959, m Mary (Shag) Futch of Florida, and had: Her address, Box 1415, Longview, Texas.

M-1. Mary Ann Jackson m Merle Delma, address Dallas, Texas.

2. Earl Chafin Jackson, Jr. m Darlynn Groves, lives in Longview, Texas.

3. Linda Carrol Jackson, Box 1415, Longview, Texas.

L-5. Martha Ann Jackson (dau of Martha Ann Weldon and Justin Claude Jackson) b 3/28/1912 in Tallapoosa, Ala., m Jimmy Lanson Noell, Sr., and had:

M-1. Jimmy Lanson Noell, Jr.

(address all, 1611 Marion St., Valdosta, Ga.)

L-6. Dorthy Mae Jackson b 4/20/1904 in Wilsonville, Ala., m (1) Winston McKey, deceased and had (adopted)

M-1. Jack McKey.

(Second marriage to Terell Fender, address Valdosta, Ga.)

K-3. George Embrew Weldon, Sr. (son of Reece Gideon Weldon and Eliza Ann Adams) b 1/18/1881 at Weldonton, Ala., d 5/23/1939 in Brimingham, Ala., m 1st to Ann Ella Wilkins, (dau of John Terell Wilkins and Sallie Safronia Powers) b 2/24/1907, and had:

L-1. Sarah Louise Weldon b 8/13/1911 at Talladega, Ala., m 12/1/1935 to Raoul Pascal Lopez, addr. Huntsville, Ala., and has:

M-1. Evelyn Juanita Lopez b 6/11/1939 at Tacoma, Wash.

2. Raoul Weldon Lopez b 2/11/1943 at Santurice P. R.

L-2. George Embrew Weldon, Jr. b 9/26/1918 at Selma, Ala., m 1/20/1950 to Kathleen Elizabeth Scott b 10/26/1921 (dau of Charles Brigham Scott and Mary Elizabeth Hinton) Florence, Ala., had:

M-1. George Scott Weldon b 7/6/1952 at Barksdale Field, La.

2. Mary Ann Weldon b 4/8/1958, d 4/9/1958 Birmingham, Ala.

(address 9809 Greenlee Circle, Birmingham, Ala.)

(George Embrew Weldon m (2) 3/9/1921 Evyln Moore b 3/11/1892, dau of Mark Towsan Moore & Nannie Morgan. Her address 3801-6th Ave., South Birmingham, Ala.)

L-3. Mark Reese Weldon, Sr. b 8/23/1922 at Alexander City, Ala., m Marvel Danielly, and had:

M-1. Linda Ann Weldon b 8/27/1947 in Washington, D. C.

M-2. Mark Reese Weldon, Jr. b 6/20/1950,Wash.,DC
3. George Allen Weldon b 1/24/1954,Huntsville,Ala.
4. Larry William Weldon b 3/12/1956,Huntsville,Ala.
(All live Huntsville, Ala.)

K-4. Calvin Thomas Weldon b 1/24/1884 at Weldonton, Ala., d 1957 in Mobile, Ala., m Gladys Lucille Taylor, b 6/8/1894, and had:

L-1. Jessie Thomas Weldon, Sr. b 6/1/1913, m Mary Wooley of Huntsville, Ala.(dau of Rev. Wooley) b 11/13/1911, and had:

M-1. John Sherrel Weldon b 1/21/1940.
2. Jessie Thomas Weldon, Jr. b 10/12/1943.
3. Judith Karan Weldon b 1/16/1946.
4. Jackson Calvin Weldon b 11/28/1955.
(all live in Mobile, Ala.)

K-5. Minnie Weems Weldon b 10/2/1889 in Wilsonville, Ala., m Jack Storey d 6/27/1956, addr.P.O. Bx 7,Wilsonville,Ala.

I-3. James Wilder, (son of John & Cenia Jordan Wilder) b Jefferson Co., Ala. abt 1830. No further details about him have been collected. Went to Satilla, Miss.

4. John Jordan Wilder b Jefferson Co., Ala. abt 1834, no further det.

5. Daniel Wilder b Jefferson Co., Ala. abt 1836, m the Widow (Susan) Nivins. Daniel served in the War Between The States, in the Confederate States Army with two of her sons, by her former marriage, thought to have been known as Sam and Jesse Nivins. Daniel and Susan Nivins Wilder had:

J-1. John Wilder (II) m Alcesta Holcomb in Shelby Co., Ala.,known as John Ticer Wilder, they had:

K-1. Mary Jane Wilder m Henry Walton, and had:

L-1. Herman Walton m had 3 chn, 3 grn. chn., at Columbiana, Ala.
2. Chester Walton m, had 9 chn. & 3 grand chn.
3. Vera Walton m Mr. Woods, had 4 chn. & 6 grand chn.
4. Olis Walton m Mr. Brooks, had 5 chn. & 5 gr. chn.
5. Bessie Walton m Mr. Caudle, had 4 chn. & 3 gr. chn.
6. Audry Walton m Mr. Childress, had 3 chn.,3 gr. chn.
7. Hoyt Walton m and had 3 chn.
8. Royce m and had 3 chn.
9. Harold Walton m and had 1 child.
10. Jewell Walton m Mr. Lightsy, had 3 chn.

K-2. Idella Florence Wilder m S. P. M. Fancher, and had:

L-1. Arlen Fancher m Robert Cherry, had 3 chn,6 gr. chn.
2. Bernice Fancher m Fred Stone, had 1 ch. d young.
3. Clyde Fancher m Beulah Blackerby, hd.3 chn.,3 gr.chn.
4. Eunice Fancher m Irvin Stone and had 8 chn.
5. Gaither Fancher m Annie May Walton, had 2 chn.
6. Houston Fancher m Liddy Wills, had 2 chn.
7. Geneva Fancher m E. B. Hughes, had 1 child.
8. Tyler Fancher m Bennett Langford, had 4 chn.

K-3. Docia Wilder m (1) Scot Nolan, (2) George Wharton,had:

L-1. Ruby Nolan m Clarence Stone, had 1 ch., 2 gr. chn.
2. Calvin Nolan m and had 1 child.

L-3. Oma Nolan m J. C. Bruce.
4. Willodeen Nolan m Curtis Gorman and had 8 chn.
5. Ralph Nolan m and had 2 chn.
6. Delilah Wharton not married (1956).

K-4. Eva E. Wilder m H. C. McDonald, Shelby Co., Ala., had:
L-1. Homer McDonald m Clarabell Isdelle.
2. Vernon McDonald m and had 2 chn.
3. Lender McDonald m Leonora Barksdale,hd. 1 ch.,2 gr.chn.
4. Waymand McDonald m Hattie May White, had 3 chn.
5. ___McDonald m Ruth Browning, and had 4 chn.
6. Johnnie McDonald m L. G. Irvin, had 2 chn. & 1 gr. ch.

K-5. Alvis J. Wilder m Hattie Bentley, and had:
L-1. Freeland Wilder m Marie Brown, had 4 chn.
2. Annie May Wilder m Fred Carroll, had 5 chn. & 5 gr. chn.
3. Mary Nell Wilder m Orville Martin, had 2 chn.

K-6. Lettie Wilder m L. C. Wheeler, Shelby Co., Ala., and had:
L-1. Ben S. Wheeler m Thelma Grisson, had 1 child.
2. L. B. Wheeler m Marion Travis, and had 2 chn.
3. Charles P. Wheeler m Pauline Nivins, had 4 chn.
4. Frank W. Wheeler m Sue Armstrong.
5. Jack Wheeler m Tyler Crenshaw.
6. Jerry Wheeler m Colleen King.

J-2. Austin Wilder, (son of Daniel Wilder) m Lula Dodson,Shelby Co.Ala,hd
K-1. Earnest Wilder d young.
2. Wiley Wilder m Victory Reynolds, and had:
L-1. Lydia Wilder.
2. Doris Wilder m Herschel Sewell, has:
M-1. Terry Sewell.
2. Jo Beth Sewell.
L-3. Edwin Wilder.

K-3. Roy Wilder, (son of Austin & Lula Dodson Wilder) m Hattie Bulloch, and had:
L-1. Edgar Wilder.
2. Dortha Wilder.
3. Alma Jane Wilder.
4. James Wilder.

K-4. Laney Wilder m William Bulloch, and had:
L-1. Ruby Bulloch m Charles Farr, and had 3 chn.
2. Jesse Bulloch m Amanda Smith, and had 3 chn.
3. Ordis Bulloch m Evelyn Meddlin, and had 3 chn.
4. Irine Bulloch m Edwin Wicks, and had 2 chn.
5. Myrtilin Bulloch m Marrian Mashburn, and had 3 chn.
6. Byrta Lou Bulloch m Samuel C. Hatcher, and had 2 chn.
7. Willie Ruth Bulloch.
8. Gene H. Bulloch m Barbee Patton, and had 1 child.
9. Jearald Bulloch m Verna Boyer.
10. Shirley Bulloch m Jack Lulerton.

K-5. Laurriella Wilder m Harry Johnson, and had:
L-1. Thelma Johnson.
2. J. D. Johnson.
3. Clyde Johnson.

K-6. Willie (Millie) Wilder m Charles Bulloch in 1920, and had:

L-1. Mildred Bulloch m Wallace Ledbetter, hd. 2 chn., 2 gr chn.
2. Willie Fae Bulloch m Isaac Llandis.
K-7. Lolla Wilder d young.
8. Bessie Wilder m Hayden Bradford in 1920, and had:
L-1. J. D. Bradford.
2. Gwendolyn R. Bradford.
3. James Bradford.
4. Jarrell Bradford.
5. Boyd Lee Bradford.
K-9. Berthie Wilder d young.
10. Claudia Wilder m Lem Macon.
J-3. James Monroe Wilder, (son of Daniel Wilder) m Nancy Dona Dodson in 1885.
K-1. Son dies in infancy.
2. James Daniel Wilder b 2/1888, d 1958 Shelby Co., Ala., m in 1910, the widow Mattie Nivins Crane, a cousin (who is K-8, the dau of J-1 Mary Adams & Jesse Nivins, and the gr. dau of I-2 Martha Ann Wilder Adams) who already had 3 Crane chn. named Edgar, Lillian & Willie Mae --see above recorded report, then had the following four:
L-1. Bernice Wilder b 1911 m Harvie Bryan Compton, and had:
M-1. Kay Compton.
2. Linda Compton.
3. James Compton.
4. Martha Compton.
5. Jean Ellen Compton.
6. Charles Scott Compton
7. Sarah Lou Compton.
8. Kathey Rose Compton.
9. Annie Compton.
10. Daniel Compton.
L-2. Jesse Arthur Wilder b 1915, Shelby Co., Ala. m Mable Cunningham of Louisville, Ky., and they had:
M-1. Daniel Moore Wilder b 1938 m Ann Logsdon, and had:
N-1. DeNeil Marie Wilder.
2. Theresa Lorine Wilder.
M-2. Carol Ann Wilder.
L-3. Felton Monroe Wilder b 1919 Morgan Co., Ala., m Thelma Latis at Louisville, Ky., and has:
M-1. Susan Jane Wilder.
2. Christina Wilder.
L-4. Martha Eloise Wilder b 1924, Morgan Co., Ala., m Rev. Floyd T. Whistler, and has:
M-1. Floyd T. Whistler, Jr. b Louisville, Ky.
2. James B. Whistler, same.
3. Tommie Whistler, same.
K-3. Cicero Austin Wilder (son of J-3 James Monroe Wilder) m Eloise Stone 12/7/1913. (he b 5/21/1889)
L-1. Preston Monroe Wilder m Lorene Thornton.
M-1. David Thornton Wilder.
L-2. Frank M. Wilder m Opal Cantrell, and had:
M-1. Kenneth Wilder.

M-2. Frank M. Wilder, Jr.
L-3. Charles Austin Wilder.
4. Paul Wilder m Betty Bergland, and had 4 children.
5. Carolyn J. Wilder.
6. Lynda Wilder.
7. Debora Annette Wilder
8. Emmie Wilder m Dewey McDonald 6/18/1942, and had:
M-1. Randall Dewey McDonald, Jr. b 6/18/1947.
2. Thomas Earl McDonald b 4/14/1954.
K-4. Lindsey Wilder b 1890, d 1891.
5. Cheslie Preston Wilder b 1892, d 1953, m 1910 to Lois McClinton,hd:
L-1. Vera Mae Wilder m Hollis Young, and had:
M-1. Norma Ray Young b 1934 m Mr. Parker.
L-2. Helen Ruth Wilder m John Young, and had:
M-1. Andy Young b 1949.
2. Carey Young b 1953.
L-3. James Wilder m Mary Katherine Crewes, and had:
M-1. James William Wilder b 1936.
2. Mary Drane Wilder b 1944.
3. Randy Wilder b abt 1948.
K-6. Lydia L. Wilder, dau of J-3 James Monroe Wilder, m (1) Adolphus Moore 10/24/1915, (2) Percy Kirby.
L-1. Hubert Moore m Dorothy Williams.
2. Dorothy Moore m William Wilburn, and had:
M-1. Gail Wilburn.
2. Larry Wilburn.
L-3. Eddie Moore.
4. Beatrice Kirby m (1) Mr. Smith (2) Mr. Burchfield.
K-7. Marvin J. Wilder m Clara Cooley, and had:
L-1. Marvin J. Wilder, Jr.
2. Vivian Wilder m Mr. McDonald.
K-8. Vera Wilder b 4/6/1897 d 8/1/1897.
9. Ruthie Wilder b 4/2/1899, m Thomas A. Moore 7/4/1916.
L-1. Flora Virginia Moore m Alonzo Sizemore, and had:
M-1. Daniel Ray Sizemore.
L-2. Thomas A. Moore, Jr. m Roberta Massey.
M-1. Michael Massey Moore.
L-3. Elizabeth Moore m Byron McDonald.
M-1. Annette McDonald.
K-10. Houston Wilder b 10/11/1901, m Mary Moore 11/7/1923.
L-1. Horace Wilder m Frances Wade, and had 3 children.
2. Odessa Wilder m Billy Ralph, and had 5 children.
3. Bobbee Joyce Wilder m Weddrell McLaughlin.
K-11. Gertrude Wilder b 7/12/1903, d 2/27/1916.
K-12. Lucile Wilder, (dau of James Monroe Wilder) b 6/29/1909, m Carrol Blackerby 6/24/1924, lives at Vincent, Ala., had:
L-1. William Carrol Blackerby, Jr. m Mattie Lee Coleman, lives at Bessemer, Ala., and had:
M-1. William Carrol Blackerby (III)
2. David Blackerby.
3. Stephen Blackerby.
4. Nancy Paige Blackerby.

L-2. Hoyt Blackerby m Nell Vinson, and had:
M-1. Hoyt Blackerby, Jr.
L-3. Donald Blackerby m Gloria Brown, and had:
M-1. Susan Blackerby.
2. Melinda Blackerby.

J-4. Izora Wilder, dau of Daniel & Susan Nivins Wilder, d young not m.
5. Martha Wilder, same.
6. Sara Francis Wilder b 2/25/1852, m Dayton Gilbert, and had:
K-1. Henry Gilbert m Susan May Ezell, and had:
L-1. Edwina Gilbert m Clark Holder, and had:
M-1. One child (adopted).
K-2. Rosa Gilbert m Charles Allison, and had:
L-1. Sara Francis Allison m Milton Armstrong.
2. Charles Allison, Jr. deceased.
K-3. Walter Gilbert, m, no children.
4. Willis Gilbert (deceased) m Rosa Wilson, and had:
L-1. One child (adopted)
K-5. Mary Gilbert m Robert Harley Hope, and had:
L-1. Mary Francis Hope m Roma Arnett, and had:
M-1. Dwight Arnett.
L-2. Robert Harley Hope, Jr. m Delma Gladden, and had:
M-1. Bonita Hope.
2. Betty Hope.
3. Ralph Hope.
L-3. Racheal Hope m Raymond Trafton, and had:
M-1. Mary Trafton.
2. Janice Trafton.
3. Ann Trafton.
K-6. Pearl Gilbert.

J-7. Allie Wilder, dau of Daniel & Susan Nivins Wilder, m Henry Blackerby in Shelby Co., Ala..
8. Cenia Wilder m Rev. James Martin.
K-1. Aizora Alice Martin m Coleman Ray, had 2 chn., 3 grand chn., and 4 great grand chn., but details unknown.
2. Lydia Anna Martin m George Moore, had 2 chn, 11 grand chn, and 3 great grand chn.
3. Edmund Martin m Ruth Scott, had 6 chn., and 11 grand chn.
4. Robert Martin m Mattie Stamps, had 2 chn., and 4 grand chn.

J-9. Emily Clarke Wilder (dau of Daniel Wilder and Susan Nivins), b 7/28/1854, m Tommy Walton, and had:
K-1. Ella Walton, 622 Bell Ave., Tarrant, Ala.
2. John Gordon Walton, d 8 years of age.
3. Infant, d at birth.
4. Franklin P. Walton, d young.
5. Susan Mae Walton, d at age 3.
6. Ethel Augusta Walton, d 1944.
7. Robert C. Walton, d young.
8. Melvin A. Walton, d young.
9. Infant, d young.
10. Rufus Roy Walton m 1st to ___, and had:
L-1. Emma Lou Walton, m lives Boston, Mass., has 3 chn.
2. Ralph Walton.

L-3. Joan Walton.

I-6. Garrett Wilder (son of John Wilder and Cenai Jordan) b abt 1839 in Jefferson Co., Ala., m Elizabeth Williamson and lived in Lineville, Ala., and had:

J-1. Nancy Wilder, Lineville, Ala.

2. Mary Wilder.

I-7. Mary Polly Wilder (dau of John Wilder and Cenia Jordan) b abt 1841 or 1848, m Ervin Horton, n.d.

F-7. Josiah Wilder, son of Michael Wilder, b and d in Va., m Mary Sumter, adopted dau of Genl. Thomas Sumter, and had:

G-1. Louisa Wilder m Richard Webb, and had:

H-1. Rosa Webb m Frank Jones, and had:

I-1. Carrie Jones.

G-2. Josiah Murrell Wilder b 3/10/1834, d 10/5/1881 m Frances Annette Thompson 5/3/1860 (she b 3/24/1841, d 9/13/1883) married in S. C., and had:

H-1. Thomas Josiah Wilder b 1861 d 1886, unmarried.

2. Mary Louise Wilder b 1863 d 1938, m 5/18/1883 to William Simerton Pack, and had:

I-1. William Marion Pack b 1884 d 1921, unmarried.

2. Sarah Annette Pack b 1886 m 6/23/1910 H. Warren McCollum, and had:

J-1. William Simonton McCollum b 1911 m Mary Lou Gideon, Terrel, Texas 3/25/1937, and had:

K-1. Mary Lou McCollum b 1941.

2. Wm. Simonton McCollum, Jr. b 1946.

J-2. Annette McCollum m James Killough Henry, had:

K-1. Sarah Annette Henry b 1951.

I-3. Alva Scranton Pack b 1888 d 195- m 1913 Alma Natile Hilton.

J-1. Alma Natalie Pack m Lake E. Terrell, Jr. of Charlotte, N.C., and had:

K-1. Lake Erick Terrell (III).

2. Hilton Pack Terrell.

3. Elane Ellen Terrell.

J-2. Alva Simonton Pack, Jr. m Vivian Parker of Orlando, Fla., and had:

K-1. Alva Simonton Pack (III)

2. Alma Jean Pack.

I-4. Edna Louise Pack b 1890, unmarried.

5. Alice Lillian Pack b 1892 m Wm. Lawrence Bentz of Greenville, S. C.

J-1. Mary Louise Bentz m Irvin Tourtellot.

K-1. Robert Chester Rourtellot.

2. William Lawrence Tourtellott, Jr.

H-3. Whitfield Thompson Wilder, son of Josiah M. Wilder b Sumter Co.,SC 1871, serv. in 18th U.S. Infty in the Phillipines & U.S. Stations 1896 to 1909 worked in U.S. Civil Serv.,Baltimore, Md. Retired 1941, alive at Greenville, S. C. in 1951, never married.

D-3. William Wilder, son of C-3 Michael II & Ann Culpeper Wilder, b in the Chowan Co., N.C. section abt 1710, m Elizabeth Culpeper in N.C. abt 1735, and later moved to the Wilkes Co., Ga. section with a large Colony of North Carolina Settlers, before the Rev. War. He and 5 of his sons old enough, served in Ga. Militia and Volunteer Units in that War. He d in Ga. in 1784 on the eve of moving further West to newer country. He had converted his lands into a drove of horses which the Indians seized. Years after his death, the U. S. Government paid his claim for this loss to his heirs. It is possible that he left some children in N.C., as the 5 sons in the War with him and one then too young to serve, are all that we have established so far. Families were generally larger than 6 children, and there were probably some daughters. The first 5 sons listed served in the Rev. War with him. William Sr. services have been recognized for membership in the Sons of the American Revolution for William Murtha Wilder in 1935 under National No. 51,513, and Georgia Department No. 116. In May of 1960, Mrs. Carrie McBride Grant (Mrs. Peter J.) Heppin of Washington, D. C., established her eligibility for membership in the National Society of the Daughters of the American Revolution, and had been accepted by them, under their National Serial Number of 472,612, under her descent from this No. D-3 William Wilder, through his younger son No. E-6 James Wilder. She being No. I-4 a dau of No. H-10 Emma Cora Leonora Wilder, a dau of G-4 Mitchell Wilder, a son of No. F-2 James Wilder, Jr., son of that No. E-6 James Wilder, who was too young to serve in the War.

E-1. William Wilder, Jr., son of D-3 William & Elizabeth Culpeper Wilder, b in N.C. about 1756, d in Wilkes Co., Ga. abt 1824. Full information about him is lacking, but he is known to have had a wife named Winnifred and that they had among their chn.:

F-1. William Wilder (III) b in Wilkes Co., Ga. abt 1780, m 7/4/1797 in Warren Co., Ga. to Elizabeth Hotnel. All other details about him are lacking also, but he is supposed to have had:

G-1. William Franklin Wilder about whom information is scant, except that he had a son:

H-1. William Franklin Wilder, Jr. b 1853 and d at Gardi (near Jessup) Wayne Co., Ga. He had m in S. C. his first wife Mary Stalvey or Freeman, by whom he had, among others, a son:

I-1. William (Willie) C. Wilder whose wife's name is not available, by whom he had:

J-1. Walter Hugh Wilder b at Broadhurst (Wayne Co., Ga.) abt 1897, m Estelle ___, he is thought to have moved to the Sav. Ga. section from Waycross.

J-2. Theodore Roosevelt Wilder b at Broadhurst, Wayne Co., Ga., abt 1900 and went with his bro to Waycross and Savannah.

(William Franklin Wilder, Jr. then m (2) Coreene Harper of Gardi, Wayne Co.,Ga.,1919, and had:

I-2. Rosa Lee Wilder b 1922 at Gardi, Wayne Co., Ga. where she m Lester Oneal of same place in 1935, and had:
J-1. Jesse Oneal b Gardi 1936 where he m Idel Smith in 1952, and had:
K-1. Mark Oneal b 1954.
2. Norma Jean Oneal b 1956.
3. Reed Oneal b 1958.
4. Brenda Oneal b 1959.
J-2. Myrtle Lois Oneal b Gardi 1939 m Stanford Robinson of Gardi 1955, and had:
K-1. Doris Robinson b 1956.
2. Diane Robinson b 1958.
J-3. Joyce Oneal b Gardi 1940 m Russell Strickland 1956, had:
K-1. Gail Strickland b 1958.
J-4. Evelyn Wilder Oneal b 1942 m Robert Campbell 1958.
5. Cecil Oneal b Gardi 1944.
6. Ernest Oneal b 1946.
7. Margie Oneal b 1950.
8. Thomas Oneal b 1953.
I-3. James Franklin Wilder b Gardi, 1923 m Lottie Johnson, lived Mt. Pleasant, Wayne Co., Ga., had:
J-1. Wesley Wilder b Mt. Pleasant, Ga.
2. John Wilder.
3. ___(a daughter, name not known)
I-4. Josephene Wilder b Gardi, 1926 m Arthur Adkins.

F-2. Mary Wilder, dau of E-1 William, Jr. & Winnifred Wilder b in Wilkes Co., Ga. 8/26/1800, d 4/29/1856, m her cousin John Wilder, son of her uncle James Wilder & wife Elizabeth McInvale Wilder (John being F-3, of E-6, D-3, C-3, B-1 of "A")

E-2. Malachi Wilder, son of D-3 William, b N.C. abt 1758 m Rachel McCullough. No information about their children.

3. Culpeper Wilder b N.C. abt 1759 m Ellender___ and d before 1800, had:
F-1. Ellender Wilder m Burrell McCullough of N.C. before 1800. She sued her uncle 'Dred' Wilder in Wilkes Co., Ga. Superior Court 2/1800 for division of land given him and her father Culpeper by their father William Sr. (D-3)

E-4. Eldred (dred) Wilder b N.C. abt 1760 d Wilkes Co., Ga. 1808, leaving a Will probated there 11/7/1808 listing wife, Phoebe Champion Wilder and 4 chn. That County's Records show that a man of that name and 7 others was accused and convicted of "Treason". Candler's Rev. Records of Ga., Page 178 Vol. III shows the conviction Aug. 29, and rehearing and acquittal at same term on 9/2/1779. Col. Elijah Clark's Certificate on file in Ga. Dept. Archives in Atlanta, shows that the above 'Dred' served the Colony loyally and faithfully in his Command Pages 181 & 267 of Knight's Rev. War Roster of Ga., shows the above 'Dred' Wilder drew Public Lands for his War Service to the Colonies, and as he lived out his life in the respect of his fellow Wilkes Countians, for more than 25 years afterwards, it would seem that this 'Dred' was not the one suspected

E-4. or accused.

F-1. Sampson Wilder (II), (son of E-4, Eldred ("Dred") & Phoebe Wilder), b in Wilkes Co., Ga., abt 1786 m Mary ___ and moved over into the Indian Country of Northwestern Ga. and Southeastern part of Tenn. We do not have complete information about him, but it is know that he had one son, about whom we have incomplete information as follows:

G-1. Robert T. Wilder, who m and lived for a while in Pickens, Co., Ga., and had:

H-1. William Wilder b abt 1866 in Pickens Co., Ga., where he d in 1889 after m Julia Ann Wilson in 1888, who d in 1891, they had:

I-1. Clinton Carl Wilder b Jasper, Ga.1889 d 1940, m Cora L. Fincher and lived in Atlanta, had:

J-1. Amy L. Wilder b 1912 m R. D. Teal.

2. Ola Belle Wilder b 1916 m W. J. David.

3. Jewell Wilder b Atlanta, 1922.

4. Cora Caroline Wilder b Atlanta 1928.

H-2. Robert T. Wilder, Jr., d in Pickens Co., Ga. 1915, had m Lula Stancil, and they had:

I-1. Bessie Elizabeth Wilder b Pickens Co., Ga. 1902, M. H. E. James, lived Marietta,Ga., & had:

J-1. Carl Edwin James b 10/4/1920.

2. Harold James b 8/19/1922.

3. Sarah Bess James b 9/17/1930.

4. Anna Lee James b 9/6/1932.

I-2. Clyde Robert Wilder b Pickens Co., Ga.,7/18/1904 m Curties Lois Brown, lived at Thomasville, N.C., and had:

J-1. Robert Andrew Wilder b Thomasville, N.C. 12/14/1931, m Hellen (Dollie) Blanchard lived Jacksonville, Fla., had:

K-1. Debra Ann Wilder b Thomasville, N.C. 11/15/1954.

J-2. Don Allan Wilder b Thomasville, N.C. 12/14/1937, m Peggie Lucile Harris, lived Thomasville, N. C. and had:

K-1. Jeffrey Allan Wilder b Thomasville, N.C. 12/7/1959.

I-3. Daniel Thomas Wilder b Pickens Co., Ga., 10/12/1907 m Laura Shirley,Thomasville,NC, had:

J-1. Lula Ann Wilder b Thomasville,NC 6/22/1932 m Juan Crawford, Thomasville,NC, and had:

K-1. Olivia Ann Crawford.

2. Alma Juanita Crawford.

3. Thomas Elma Crawford.

4. Juan Crawford, Jr.

J-2. Jimmie Dee Wilder b Thomasville, N.C. 12/13/1935 m Shirley Ann Rollins.

3. Carol Jo Wilder b Thomasville,NC 7/7/1939.

4. Shirley Olivia Wilder b Thomasville, N.C. 10/11/1942.

I-4. James William Wilder b Pickens Co., Ga. 1914, m Inez Manning lived at Austell, Ga., had:
J-1. William Berry Wilder b Thomasville, N.C. 11/13/1939, m Pauline Catherine Shackelford, Eustice, Fla.

H-3. John Silas Wilder, (son of Sampson (II) & Mary Wilder) b Pickens Co., Ga. abt 1875 m Pearl Edwards and d in Alabama after having:
I-1. William Thomas Wilder m & lived Gadsden, Ala., where he reared a family, no further details.
2. Nimrod Gordon Wilder m a Miss Lister and lived at Gadsden, Ala..
J-1. Robert Gerald Wilder b Gadsden, Ala. 1935.
2. Hazel Christine Wilder b 1940.
3. Patricia Carol Wilder b 1942.

H-4. Roxie Wilder b Pickens, Co., Ga. abt 1880 m (1) Mr. Prince and had:
I-1. ___ Prince b at Ball Ground, Ga.
(Roxie Wilder Prince then m (2) a cousin, James Wilder, and lived at Nelson, Ga.)

F-2. Mary Wilder, (dau of E-4 Eldred "Dred" & Phoebe Wilder), b Wilkes Co., Ga. abt 1790 m a cousin named Mr. Champion.

3. 'Phanny' (Fanny) Wilder b Wilkes Co., Ga. abt 1792 m Mr. Cody, and they had:
G-1. Eldred ('Dred') Cody mentioned in his grandfather's will (Dred Wilder) in 1808.

F-4. (dau) Wilder, b in Wilkes Co., Ga. abt 1794 m Mr. Bullard.
G-1. Jesse Bullard mentioned in grandfather's will.

E-5. Sampson Wilder, son of D-3 William & Elizabeth Culpeper Wilder) b Chowan Co., N.C. abt 1761, came to Wilkes Co., Ga. before Rev. War. Served in Ga. Units at very young age with father and 4 bros. listed above. Was a Mounted Orderly for a short time for Light Horse Harry Lee during some of his far Southern Campaigns. Sampson d in Wilkes Co., Ga. in 1840. He served also in Ga. Units during the War of 1812, and had his son William Wilder IV with him in that War. Sampson m Sara Barfield, dau of Solomon Barfield who brought his family from N.C. to Ga. in the same Colony. Sampson's Rev. War service was accepted for membership in the Daughters of the American Revolution for Evalyn Wilder in their National Serial Number 284,753. Sampson's service in the War of 1812 also accepted for Membership of William Murtha Wilder in the General Society of the War of 1812. (Natl. No. 888). Sampson & Sarah Barfield Wilder's children are:

F-1. William Wilder (IV) b Warren Co., Ga. 9/24/1788 d Dougherty Co., Ga. 6/25/1860, m Mary (Polly) Drane, Columbia Co., Ga. 4/17/1817, and had:
G-1. Augustus Drane Wilder (son of F-6 William Wilder (IV) & wife Mary (Polly) Drane Wilder) b abt 1816 in Warren Co., Ga., d in Columbia Co., Fla. abt 1900, m Rachel Kinnebrew, and they had:
H-1. Solon L. Wilder b 1848 d 1932 m Mattie Dorch, had:
I-1. Emma Wilder who m __, had among other chn, a son:

J-1. Solon ___ (no further details).
I-2. Ava Wilder m "Boss" Dempsey, and had among others:
J-1. Avis Dempsey.
I-3. Maude Wilder lives in Gainesville, Fla., no information.
4. Florence Wilder b 1838, m J. J. Collins, and had:
J-1. Alethia Collins, no other information.
2. Muriel Collins.
3. Ione Collins.
I-5. George Wilder m and lived at Ocala, Fla.
H-2. Alpheus Dionysus Wilder b 1850 m Charity McKinney d 1948,and had:
I-1. Jessie Wilder d 1948, m Lawton Barnette,lived Obrien,Fla.,hd:
J-1. Leon Barnette m and had 2 chn, names not known.
2. Mildred Barnette m and had 1 child, name not known.
3. Harry Barnette.
4. Margaret Barnette m and had 2 chn., no information.
5. Ovid Barnette.
6. Lucile Barnette m Mr. Suggs and had 3 chn, names not kn.
7. Cecil Barnette m and had 2 chn., no information.
8. Maxine Barnette m and lives in Jacksonville, Fla.
9. Jimmie Barnette m, lived in Jacksonville.
I-2. Gus Wilder m Freddie L. Jennings, lived at Clearwater,Fla., where d after having:
J-1. Jessie Lee Wilder m Clarence L. Thacker, both graduate lawyers and practiced law at Kissimmee, Fla., they had:
K-1. Stephen Thacker b 1948.
2. Pamela Thacker b 1949.
3. Peggie Thacker b 1953.
J-2. Gus Wilder, Jr. m Lucy Lindner. They live at Clearwater, Fla., and have:
K-1. Gus Wilder (III) b Clearwater, Fla. 1947.
2. Freddie Wilder b 1953.
3. Louann Wilder b 1955.
J-3. Willie Ouida Wilder m John H. O'Neal.
K-1. John H. O'Neal, Jr.
(W.O.W. O'Neal then m (2) Earnest A. Bruce)
J-4. Elizabeth Wilder m Dr. Jno. T. Goodgame,MD, lived at Clearwater, Fla., and had:
K-1. John T. Goodgame, Jr. b 1947.
2. Richard Wilder Goodgame b 1949.
3. Lynda Goodgame b 1952.
4. Brenda Goodgame b 1958.
J-5. Fred Jennings Wilder m Dorothy Houghton. They live at Clearwater, Fla., and have:
K-1. Gregory Fred Wilder b 1957.
2. Steven Mark Wilder b 1959.
I-3. A. P. (Mack) Wilder lives in Emoceolee, Fla., no information.
4. John Smith Wilder lives at Old Town, Fla., no information.
5. Jerome Ellis Wilder d 1917, no info.
6. Mooney Forest Wilder m Ora Crem.
7. Evangeline Wilder an Army Nurse, no further information.
8. Herbert E. Wilder m Nell Wilson, lives Jacksonville, Fla.
J-1. Annell Wilder m Art Creverton lives Winter Park, had:

K-1. Holly Beth Creverton.
I-9. Hanoise Wilder lives in Miami, Fla.
10. Vera Wilder m J. D. Judge lives at Miami, Fla.
11. Ray (Jack) Wilder lives at Miami, Fla., no further info.
H-3. Marcellus Gunn Wilder, b 8/28/1853 at Warrenton, Ga., d in 1936, m Sallie Surrency, and had:
I-1. Ruby Wilder, no information.
2. Pearl Wilder m Lonnie Rhodes lived at Live Oak, Fla.
J-1. Dr. Bernard Rhodes, M.D. lives in Calif., no data.
I-3. Ethel Wilder m Brown Byrd, they have:
J-1. Mary Byrd, no further information.
I-4. Belle Wilder m W. W. Sullivan, and they have:
J-1. Frances Sullivan m Milton Foxworth, lived at Jacksonville.
2. Marcellus Sullivan, no further data.
3. Rachel Sullivan m Elmore Douglas.
I-5. Mozell Wilder m Darrow Helvensen, and had:
J-1. Cordelia Helvensen m Mr. Wyman.
2. Darrow Helvensen, Jr.
I-6. Jewell Wilder, no further information.
7. Theodore R. Wilder b 12/12/1906 m and has chn, no data.
8. Alfred Drane Wilder b Suwanee Co., Fla. 6/11/1908, m Laura Shuman Bryant, lives in Miami. No further information.
H-4. Raburn Augustus Wilder b Warren Co., Ga., 1856 d 1882.
5. Fannie Elizabeth Wilder b Warren Co., Ga. abt 1861 d Birmingham, Ala, m 5/25/1881 David Walker Wright in Columbia Co., Fla., had:
I-1. Dr. William Edward Wright, M.D., b 8/30/1883 m 10/21/1908 Edwada Fisher, and practiced medicine in Fairfield (B'ham) Ala. for over 30 years before his death there. They had:
J-1. William Edward Wright, Jr. m (wife not known to reporter) and left 2 daus at his death in Fairfield, Ala.
2. Delia Frances Wright, no information.
3. Bettie Wright, same.
4. David Walker Wright (II) do.
I-2. Dr. Solon Westcott Wright, M.D., b 10/31/1885, m 12/23/1914 Jeanette Allen, and practiced medicine in Birmingham, Ala. for over 40 years where he d in 1958. They had:
J-1. Lula Jeanette Wright, lives at Bessimer, Ala.
2. Dorothy Wright lives at Bessimer, Ala.
I-3. Walter Hubert Wright b 5/19/1887 m abt 1912 Ruby Lee Gurley.
4. David Drane Wright b 10/7/1890 d 1957 m (1) Margaret Elizabeth Becker 8/15/1914, and had:
J-1. Margaret Wright m Winters Hope lives in Canal Zone, Panama.
(D.D.W. m (2) Lois ___ upon the death of Margaret and d soon afterwards in California.)
I-5. Florence Ethel Wright b 9/19/1892 m 12/13/1913 Louie Crayton Pilcher.
J-1. Louie Crayton Pilcher, Jr. lives at Baton Rouge, La.
2. Claire Pilcher, lives same place.
I-6. Rachael Elizabeth Wright b 3/17/1895 m 6/20/1923 Charlton C. Whittle.
J-1. Claudia Whittle, lives in the State of Maine.
2. Virginia Whittle, now a Baptist Missionary in Philli. Isles

I-7. Theodore Roger Wright b 8/5/1897 m (1) 6/20/1919 Beatrice Tate, and had:
J-1. Col. Theodore Roger Wright, Jr. U.S.A.F. d in airplane accident 4/1/1957, m 1943 to Jean Walgren of Los Angeles, Calif., and had:
K-1. Malinda Sue Wright.
2. Cynthia Jane Wright
3. Theodore Roger Wright (III).
(T.R.W.,Sr., after death of Beatrice, m (2) Ruth Aldrige in 1946, and is Supt. of the Birmingham,Ala.school syst.)
I-8. Paul Sayre Wright b 6/9/1900 m (1925) Gaither Cochran in Los Angeles, and retired after 34 yrs. as City Eng. of L.A., they adopted:
J-1. Patsy Wright.
I-9. Cecil Augustus Wright b 1/18/1903 m 10/10/1925 Myrtle Green, and had:
J-1. William Wright is a Prof. at U. of Minn.
2. Julian Wright lives in Calif.
3. Margaret Wright, same.
I-10. Carl Wilder Wright b 3/10/1907 m 12/24/1927 Harriet Daniel, and had:
J-1. Daniel Wright lives in Montgomery, Ala.
(C.W.W. then m (2) Kathryn __, no further information)

G-2. William Hamilton Wilder, son of F-1 William IV & Mary Drane Wilder, b in Warren Co., Ga. abt 1818, after representing Tallifaro Co., Ga., in the State Senate, he moved to East Dougherty Co., Ga. with his parents, 4 bros. & 1 sister with the Wilkes Co. Settlers of 1852. He had m Nancy Hill, whose bro William had m his sister Elizabeth Wilder and were members of the Colony also. He later moved into Albany where he operated a furniture store and was the Ordinary and then Treas. of the Co. for 2 terms each, and later Mayor of the City for 8 terms.
H-1. James Wilder b Warren (Tallifaro) Co., Ga. about 1839, (son of G-2 William Hamilton & Nancy Hill Wilder, she the sister of Wm. Hill who was husband of Elizabeth Francis Wilder, the sister of William Hamilton Wilder). After completion of his Civil War Service in the Albany Guards from Albany, Ga., James went back to Wilkes-Warren or Tallifaro Co., Ga., m his first cousin Melissa Darden, and they had:
I-1. Anne Wilder who m Hamp Boswell, had sev. chn., n. d.
2. "Bill Arp" Wilder (named for the pen name of a distinguished Ga. author and Minister Mr. Chas. H. Smith of Cartersville of that time). Bill Arp Wilder m Ola Pittman, and they had:
J-1. Clinton Wilder b 10/13/1903, m Cora Haney 1923,had:
K-1. William Edward Wilder b 1925 m Dorothy Wheeles in 1945, and they had:
L-1. Larry Edward Wilder b 1951.
K-2. Glenn David Wilder b 1928 m Barbara Gunn 1947, and had:
L-1. Wayne David Wilder b 1948.
2. Wanda Elane Wilder b 1952.

H-2. Ann Claudia Wilder m Samuel Denny Bostick (she dau of G-2 Wm. H. Wilder).
I-1. Wade Hampton Bostick b and d 1867.
2. Hamilton Wilder Bostick m Lena Holman.
J-1. Blanche Bostick m Omar Sanders.
K-1. Omar Sanders, Jr.
I-3. Dita Bostick m Edwin Sterne.
J-1. Edwin Sterne, Jr.
2. Love Wilder Sterne m Delora Leggitt.
K-1. Edwin Leggitt Sterne.
2. Delora Leggitt Sterne.
H-3. Nancy Thomas Wilder, dau of G-2, Wm. H. Wilder, b abt 1840 m Samuel Harvey Woodall, and had:
I-1. Shelby Samuel Woodall, b 9/2/1870 d 1930 m Maggie Gillis 1902, and had:
J-1. Benjamin F. Woodall.
2. Claudia Woodall.
3. Lamar Simms Woodall.
4. Shelby Samuel Woodall, Jr.
5. Kathleen Woodall.
I-2. Jesse Thornton Woodall b Cave Spring, Ga., 1878 m Bettie Adams, and had:
J-1. Elizabeth Woodall m G. P. Gleaton, and had:
K-1. Nancy Gleaton m H. R. MacMillan, and had:
L-1. Michael MacMillan.
2. Charles (Chips) MacMillan.
J-2. Jesse Thomas Woodall b 1906.
3. Robert Daniel Woodall.
4. Caroline Woodall b 1912 d 1913.
5. Charles Wallace Woodall m Dorris Rogers, and had:
K-1. Emelie Adams Woodall b 1955.
2. Rebecca Rogers Woodall b 4/21/59.
I-3. Claudia Woodall b 4/7/1880 m (1) Christopher C. Petty 1895,had:
J-1. Jewell India Petty b 1899, d 1901.
2. Harvey Woodall Petty b 1907 m Mirriam Thomas 1927, had:
K-1. Nancy Louise Petty b 1933 m Frank Abernathey 1949,hd:
L-1. Frank Abernathy, Jr.
2. Claudia Susan b 1954.
3. Mark Abernathy b 1957.
(Claudia Woodall Petty m (2) Kerwan Hill in 1937)
H-4. Emily Frances Wilder b Tallifaro Co., Ga. abt 1842 m Andrew Murtha Wollihen, b in Ireland abt 1837. After the War between the States, in which he served as a Major of C.S.A. Field Art., and she accompanied him for much of the War, they returned to Albany, had:
I-1. Willie Andrew Wollihen b abt 1867. All three moved to Macon, Ga., in 1890, both men serving as Grand Sec'y. of the Grand Lodge of Ga. Free Masonry in which both d, all 3 bd. in Macon.
H-5. William Willis Wilder (Mack) b Tallifaro Co., Ga. abt 1844, served in C.S.A., m Laura Meader of Glynn Co., Ga. abt 1874, and had:
I-1. Julia Meader Wilder b 1878 Brunswick, Ga., m George E. Greeley of Boston, Mass. abt 1900, and had:
J-1. Laura Wilder Greeley, m Paul Eustis Callanan 1928 and

J-1. lived at Hartford, Conn.
K-1. Nancy Willis Callanan b 1929.
J-2. Mary Greeley m Frank Parsons Crotty in 1938, and had:
K-1. Mary Greeley Crotty b 1939.
2. Frances Greeley Crotty b 1941.
3. Julia Wilder Crotty b 1946.
I-2. William Willis Wilder, Jr., b Brunswick, Ga. 1880, m Cornelia Sams Maclean of Savannah, Ga., and had:
J-1. Mary Maclean Wilder m Marvin Geer Davis and had:
K-1. Cornelia Maclean Davis.
2. Merrill Geer Davis.
J-2. William Willis Wilder (III), m Mrs. Marjory Allen Hamrick and adopted her 3 sons by her former marriage as:
K-1. John Hamrick Wilder.
2. Allen Hamrick Wilder.
3. Mark Hamrick Wilder.
J-3. Cornelia Maclean Wilder twin d age 22 months.
4. Donald Maclean Wilder, twin with next above, m "Daughter" Adams of Brenham, Texas and have:
K-1. Donald Adams Wilder b 1953.
2. Cornelia Margret Wilder.
H-6. Camilla Murdus Wilder b Tallifaro Co., Ga. abt 1846 m Ozzie Ringland, and lived in Birmingham, Ala., they had:
I-1. Dolly Ringland (a boy).
2. Annie Ringland m Trezevant Holmes.
3. Edwin Ringland.
H-7. Alexander Thornton (Vince) Wilder b abt 1850, never married.
8. Andrew Murtha Wilder b abt 1854 Dougherty Co., Ga., never married.
9. Felix Love Wilder b Dougherty Co., Ga., abt 1860, m Alice Hunter, no children.
G-3. Alethia Ann Wilder, dau of F-1, William IV, b 1820 d 1885, m Mose Darden and had:
H-1. Eliza Darden, m James Triplett.
I-1. Ellan Triplett m Dr. J. D. Nash.
2. Pearle Triplett m Charles Cosby.
3. Jim Triplett m Martha Gardner.
4. Millie Triplett m Will Jackson.
H-2. Felix Franklin Darden b 11/8/1844, Tallifaro Co., d 10/18/1913 Tallifaro Co., m 2/14/1872 Gabriette Camilla Dyer b 4/17/1853 Warren Co., d 3/6/1942 Tallifaro Co.
I-1. Petrona Estelle Darden b 12/2/1872, Tallifaro Co., d 11/28/1896 Tallifaro Co., m Albert Ray Smith 4/14/1894.
J-1. Frank W. Smith b 1895 d 1895.
2. Ellie Ray Smith b 3/24/1896, m Dillon Sylvanus Kitchens D.D.S. 4/25/1916.
K-1. Charles Dillon Kitchens D.D.S. b 3/30/1917, Warren Co., m Elsie Lester 8/1/1942.
L-1. Charles Dillon Kitchens, Jr. (Chuck) b 6/18/1946, Atlanta, Ga. now living Warrenton, Ga.
2. James Lester Kitchens (Jimmy) b 12/5/1948 Atlanta, Ga., now living in Warrenton, Ga.

K-2. Mary Isabel Kitchens (dau of Ellie Smith Kitchens), b 4/5/1922 Warren Co., m Henry C. Wheeler II, 3/7/1942, had:
L-1. Mary Rebecca Wheeler (Becky) b 8/4/1944, Atlanta, Ga., now living in Warrenton, Ga.
2. Henry Columbus Wheeler III (Hal) twin with
3. Albert Lee Wheeler (Al), b 1/11/1950 Atlanta, Ga., now living in Warrenton.

I-2. Thomas Seals Darden b 1876 d 1958, m Flora Sibert.
J-1. Thomas Nelson Darden b 1912, m Hazel Saggus.

I-3. Clara Darden b 1878, m Albert Ray Smith, her brother in law, no chn.
J-1. Lois Camilla Smith (deceased)
2. Guy Ashton Smith m Elizabeth Lane.
K-1. Guy Ashton Smith II.
2. Sarabeth Smith.
J-3. Ruth Evelyn Smith m Jas. McDougall.
4. Eugene Dyer Smith m Lenore Carriker.
K-1. Martha Darden Smith.
2. Richard (Dicky) Smith.
J-5. Claribel Smith m Stathans Pullen.
K-1. Jean Darden Pullen twin with
2. Joan Darden Pullen.
J-6. Albert Ray Smith II d at 23.
7. Rose Smith m Robert Chafin.
K-1. Robert Benjamin Chafin II.
J-8. Boyce Darden Smith m Margaret Dyer Waterfield.
K-1. Ray Smith.
J-9. Dorothy Smith m Garnett Flynt.
10. Lilla Smith m Jas. W. Lowe.
K-1. Janet Lowe.
2. Sharon Ray Lowe.

I-4. Bertie Darden b 1881 m Welborn d Stone.
J-1. Darden Stone d in childhood.
2. Doris Stone d at 17.
3. Helen Stone m Tom Moon, she b 2/28/1917.
K-1. Dawson Moon, 10/12/1943.
2. Douglas Moon, Aug. 1945.

I-5. Frank Love Darden d in babyhood.

I-6. Bryce Darden, deceased.

I-7. Annie Elizabeth Darden, dau of H-2 Felix Franklin Darden, b Tallifaro Co., Ga. 1890, m Joseph A. Moore b 1888. They lived at Milledgeville, Ga. She gathered the data on G-3 Alethia Ann Wilder & husband Mose Darden, and had:
J-1. Joseph A. Moore, Jr. b 2/14/1911, m Louise Baker, and had:
K-1. Luanne Moore b 1/6/1936, m Jerome T. Ahlbrand 4/12/1958.
J-2. Anne Moore b 12/11/1913 m Eugene B. Brannen, 5 chn.
K-1. Elizabeth Ann Brannen b 6/20/1941.
2. Jeanne Brannen b 5/23/1943.
3. Sarah Brannen b 9/23/1944.
4. Eugene Bryan Brannen b 7/29/1949.
5. Camilla Brannen b 1/28/1952.
J-3. Kathrine Moore b 1/3/1916, not married.
4. Frank Darden Moore b 9/7/1919, m Lula Cox, 7 children.

K-1. Mary Cox Moore b 7/26/1945.
2. Frank Darden Moore, Jr. b 4/17/1947.
3. Marcia Ann Moore b 12/5/1948.
4. William David Moore b 12/7/1949.
5. Grace Ellison Moore b 11/29/1950.
6. Arthur Hamilton Moore b 5/6/1953.
7. Elizabeth Taylor Moore b 5/17/1954.

J-5. James Wilkinson Moore b 10/12/1921, m Saralyn Pennington, 2 children:
K-1. James Pennington Moore, b 12/1/1947.
2. Sally Pennington Moore b 2/19/1954.

J-6. John Thompson Moore b 9/18/1923, m Lois Edwards,2 chn.
K-1. Florence Allison Moore b 1/21/1949.
2. John Thompson Moore b 10/29/1952.

I-8. Marcia Darden (deceased) m Wm. Blizzard.
9. Gladys Darden b 1896 m Barnett Moore.

J-1. Barbara Moore m Emmett Darden, a distant cousin.
K-1. George Barnett Darden, 2/24/1937.
2. Barbara Leslie Darden, 11/16/1939.
3. Thomas Emmett Darden, 8/15/1942.
4. Richard Darden, 6/27/1944.
5. Sue Ellen Darden, 7/24/1948.

J-2. Margaret Moore m O. T. Summers, she b 6/27/1920.
K-1. Orrin Wesley Summers, 4/15/1941.

I-10. Leslie Darden (deceased) m Elizabeth Cunningham.

H-3. Melissa Darden m her cousin Jim Wilder (see H-1 of G-2 next above).
I-1. Anne Wilder m Hamp Boswell.
2. Arp Wilder m Ola Pittman.

H-4. Missouri Darden (never married).
5. Zachariah Darden m Josephine Bussy.
I-1. Maude Darden.

H-6. Nancy Darden m John T. Smith.
I-1. Walter Smith m Mattie Amason.
2. Annie Smith m Dr. Amason.
3. Cornelia Smith m Corry Flynt.
4. Clyde Smith m Janie Fanning.
5. Ethel Smith m Jim Griffin.
6. Jack Smith m Saula Amason.

H-7. Theodosia Darden m Linton Lewis.
I-1. Mabel Lewis m Claude Ware
2. Darden Lewis (deceased m Emily Young.
3. Barnett Lewis (deceased) m Ruth Davis.
4. Linton Lewis II (deceased).
5. Lena Lewis m Cecil Cutler.
6. Bob Lewis m Bert Seymour.

H-8. Patrick Otis Darden m Fanny Smith.

G-4. Raburn Marion Wilder, (son of F-1 William & Mary Drane Wilder) b in Warren Co., Ga. abt 1823 m Elizabeth Stanford. He was Clerk of the Courts of Warren Co., Ga. for many years, and had:
H-1. Georgia Wilder b abt 1845 m Lucius M. Fowler, and had:
I-1. Robert Henry Fowler b 1865 d 1918 m Lena Raley, had:
J-1. Robert Frederick Fowler b 1891 d 1940 m Nellie Lou

J-1. Tippins, Claxton, Ga. 1930, who d 1933, had:
K-1. Robert F. Fowler, Jr. b 4/24/1931.
J-2. Herbert W. Fowler b 1898 m Caroline Emily Mixon, had:
K-1. Caroline Mixon Fowler b 9/17/1931.
H-2. Augusta Wilder b Warren Co., abt 1850 m Walter Scott from Ireland,hd
I-1. William Scott m Pearl Scruggs, and had:
J-1. Gladys Scott m Mr. Marsh.
I-2. Bertie Scott, never married.
3. Walter Vernon Scott m Jessie Beatrice Michael, and had:
J-1. Mabel Clair Scott m 1924, Ira L. Wilson in Atlanta, Ga.
K-1. Ira Leomon Wilson, Jr. b 1925 m Mary Janelis Martin.
L-1. Ira Leomon Wilson (III) b 1959.
K-2. Ralph Vernon Wilson b 1927 m Norma Austrum, 1951.
L-1. Walter D. Wilson b 1952.
2. Ralph Vernon Wilson, Jr. b 1954.
(Mable Scott Wilson m (2) John M.Jarrell of Atlanta,Ga.)
J-2. Wilder Scott b abt 1902.
3. Elizabeth Louise Scott b 1904 m Anderson Knowles in 1931.
4. Bertie Combes Scott b 1913 m Claude W. Cook.
5. Ralph Wilder Scott m Avis Patillo in 1927, and had:
K-1. Wilder Patillo Scott b 1936.
J-6. Warren Cody Scott b 1919 m Frances Haley, and had:
K-1. Stephen H. Scott b 1944.
2. Nancy Scott b 1947.
I-4. Marion Scott, no further details.
5. George Scott m Julia and lived at Chattanooga, Tenn., n.d.
H-3. William Abitha Wilder b Warren Co., Ga. abt 1852 m Adell Heath abt 1873, and had:
I-1. William Marion Wilder b 1873 d 1899.
2. Dr. Eugene Mason Wilder, D.D.S. b Warrenton, Ga. 1875 d Augusta, Ga. 5/29/1952 m Esther Neal. Was Pres. South Atlantic Baseball League at one time, had:
J-1. Mary Louise Wilder b & d 5/24/1901.
2. Truman Neal Wilder b Thomson, Ga., 8/25/1903 m Helen Maynard, and lives at Wesport, Conn., they have:
K-1. Truman Neal Wilder, Jr. b 12/29/1930 m Joan Fisher in Denver, Colo. in 1953, lives in N.Y.C., have:
L-1. Kemlin Wilder b N.Y.C. 1956.
2. Kemberly Wilder b there 1958.
K-2. Sheila Wharton Wilder b Pittsburgh, Pa. 8/4/1941, lives in Miami, Fla.
J-3. Elizabeth Wilder b 10/29/1906 m W. J. Gilliland, lived at Augusta, Ga., and had:
K-1. Warren Jones Gilliland b Augusta,Ga. 8/22/1926.
2. Betty Wilder Gilliland b there, 12/11/1928, m John Porter Adams, Jr., and had:
L-1. John Porter Adams (III) b 11/5/1949.
2. Stuart Neal Adams b 8/20/1956.
3. Rebecca Warren Adams b 7/13/1959.
K-3. Anne Austin Gilliland b 2/28/1933 m W.G.Huguley,Jr. hd
L-1. W. G. Huguley (III) b 1/5/1954.
2. Beth Wilder Huguley b 4/12/1956.

J-4. Martha Wright Wilder b 4/15/1916 m Alman Tommins 7/29/1953.
K-1. Anne Cameron Tommins b 6/8/1954.
2. Julie Louise Tommins b 8/19/1958.

G-5. Elizabeth Frances Wilder b Warren Co., abt 1828 d in Dougherty Co., Ga. 1906, m William J. Hill a bro of Mrs. William Hamilton Wilder, whose parents came to Dougherty Co. in 1852 with these 2 chn., leaving the others in Warren & Tallifaro Co., N. E. Ga.
H-1. Beder Willis Hill m Emma Newndoffer, and they had:
I-1. Oscar N. Hill.
2. Ruba Hill.
H-2. Alexander Newman Hill d unmarried.
3. Benjamin Franklin Hill went to Miss. with his uncle Talbert G. Wilder.
4. Charles Walter Hill m Pearl Wallace, and had:
I-1. Florence Elizabeth Hill.
2. Charles Wallace Hill m Sunbeam Howell of Warrenton,Ga.
3. Alma Pearl Hill m Bert Jerome Harris of Lake Placid,Fla.hd
J-1. Naomi Carol Harris b 5/12/1918 m Judge G. Bowden Hunt, and had:
K-1. Frances Carol Hunt b 12/15/1942.
2. Sarah Lynn Hunt b 6/28/1945.
3. George Bowden Hunt, Jr. b 3/18/1954.
J-2. Bert Jerome Harris, Jr. b 12/9/1919 m Eleanor James 1946, and had:
K-1. Bert Jerome Harris (III) b 12/13/1952.
2. Susan Harris b 11/1/1955.
I-4. Benjamin Jackson Hill m Reucia Bateman, and had:
J-1. Henretta Hill.
I-5. James Davis Hill m Edith Campbell, lived at Annapolis,Md.
J-1. Patricia Hill m Girarde.
I-6. Myrtle Jane Hill m Raymond H. Kohl,lived Conn., & had:
J-1. Hudson Kohl.
I-7. Robert Lee Hill m Stella Grosgebaugh, and had:
J-1. James Sanders Hill.
I-8. Malcom A. Hill m (1) Dorris King, and had:
J-1. Barbra Hill.
(Malcom Hill then m (2) Jane Dobbs and had:)
J-2. Nancy Hill b 1939.
3. Charles Walter Hill (II) b 1942.
H-5. William Hamilton Hill d young, unmarried.
6. James Robert Hill m Grace Pitts.
7. Elizabeth Hill d unmarried.

G-6. Talbert Gilmer Wilder (son of F-1 William IV), b Warren Co., Ga., abt 1830 after service in Civil War he m and went to Miss., his nephew B. F. Hill (H-3,G-5 above) went with him
7. Edward Erasmus Wilder b abt 1834 in Tallifaro Co., Ga. m Nancy Adeline Cherry there before coming to Dougherty Co. with his parents. He served in Confederate Army.
H-1. Dora Gale Wilder d age 2.
2. William Walter Wilder d in infancy.
3. Della Almyra Wilder, b (near) Albany, Ga., abt 1859, m

H-3. Herchael V. Golden, they had:
I-1. William Edward Golden, b Albany 1883 d 11/5/1900, died before marrying.
2. Benjamin Augusta Golden b Acree, Ga. 1885, m Mattie Joe McCord, lived at Tifton, Ga., and had:
J-1. B. A. Golden, Jr. b 1912 m Hazel M. Mann, lived at Tifton, Ga., and had:
K-1. Sandra Golden b 1942.
2. Gary Golden b 1943.
3. Mary Beth Golden b 1950.
J-2. William H. Golden b Sylvester, Ga. 1914 m Lillian Horvoker, lived at Valdosta, Ga., and had:
K-1. William H. Golden, Jr. b Tifton 1943.
2. Ann Golden b 1946 Tifton.
3. Donald Golden b 1951 Valdosta.
4. Lynn Golden b 1954.
J-3. Robert Wilford Golden b Tifton 1916, m Wandaline N. Neibon at Tifton, Ga., and had:
K-1. Tommie Golden b 1949.
2. Joe Teresa Golden b 1957.
J-4. Martha Ray Golden b Sylvester, Ga. 1920 m M. F. Harrell, Jr., lived at Tifton, and had:
K-1. William F. Harrell b Cordele 1941.
2. Martha Jo Harrell b 1944.
3. Libby Harrell b 1947.
4. Robert Harrell b 1948.
5. Ben Golden Harrell b 1953.
J-5. Rhunelle Golden b Sylvester 1926 m H. F. Branch, lived at Jacksonville, Fla., and had:
K-1. Benita Frances Branch b Tifton 1943.
2. Harry Anthony Branch b 1946.
3. Greer Golden Branch b 1948
4. Nancy Annell Branch b 1951.
I-3. Ruth Ola Golden, dau of Della Wilder Golden, b 1888, m George Stoddart Sullivan, and had:
J-1. George Stoddart Sullivan, Jr. m Mary Olliver, lived Atlanta, Ga., has
K-1. Rodna Lymore Sullivan b 1954.
J-2. Ruth Golden Sullivan m J. Blaner, and had:
K-1. Candis Arline Blaner b 1952.
2. Susan Bell Blaner b 1954.
3. Hollis Blaner b 1958.
J-3. Robert Flynt Sullivan b 1932.
I-4. Flynt Golden m Rev. Hendley Francis Jelks 7/5/1910, lived Venice, Fla., and had:
J-1. Dellena Jelks b 4/6/1911.
2. Hendley Francis Jelks, Jr. b 1/11/1914,d infancy 1917.
3. Ruth Jelks b 1/21/1917.
4. John Joseph Jelks b 4/5/1932 d 4/6/1932.
H-4. Charles Edward Wilder, b 1861 d 1923 m Clemintine C. Cochran, had:
I-1. Cosby Leroy Wilder m (1) Bertha P. Autry, and had:
J-1. Edward Autry Wilder m Martha Cauthorn.

J-2. Charles Leroy Wilder m Reba Branch, and had:
K-1. Charles Edward Wilder (II).
2. Carl Leroy Wilder.
3. Reba Jayne Wilder b 1/18/1957.
J-3. Mattie Pearl Wilder m Ray McCollum.
4. Ethel Grace Wilder m ___ Outlaw, and had:
K-1. Jon C. Outlaw.
2. Tina A. Outlaw.
3. Gloria R. Outlaw.
J-5. Annie Benn Wilder m Paul B. Ragan, and had:
K-1. Toy Ragan.
2. Terry Ragan.
J-6. Mannie Ruth Wilder m William H. Moss.
7. Erma Clyde Wilder m John A. Hostel, and had:
K-1. Judy Hostel.
I-2. Annie Wilder m John Wycliff Jackson and lived at Boynton,Fla.
3. Bennie Frances Wilder (girl) b 1891, lived at Madison, Fla.
H-5. Amanda Love Wilder (dau of G-7, E. E. Wilder) d very young.
6. Tilman Marian Wilder m Minda L. Ramsey.
I-1. Bertha L. Wilder m A. C. Cox & G. Thornton.
2. Pearl E. Wilder m O. L. Henderson.
J-1. Frances Henderson.
2. O. L. Henderson, Jr.
3. Dorris Henderson.
4. Willie Bell Henderson.
5. Jas. W. Henderson.
6. Stephen B. Henderson.
7. Robert Henderson.
I-3. Gussie T. Wilder m D. C. Aultman.
J-1. David Wilder Aultman m Louise Lane.
K-1. Gloria Aultman.
2. Lynda Aultman.
I-4. Helen C. Wilder m W. T. Tanner.
J-1. Jessie F. Tanner m C. S. Gibbs.
K-1. Cora S. Gibbs.
J-2. Lenora Tanner m L. W. Mott.
K-1. Helene Mott.
I-5. Tilman M. Wilder, Jr. m Bernice V. Grimes.
J-1. Bernice Marion Wilder m J. A. McArthur.
K-1. Victoria J. McArthur.
J-2. James Tilman Wilder m Helen Binns.
K-1. Bernice Lynn Wilder.
I-6. Dorris Edward Wilder m Sarah E. Pittman.
J-1. Dorris Elizabeth Wilder m H. J. Nichols.
K-1. Harold Joe Nichols, Jr.
H-7. Wilmer Chaudoin Wilder m Annie Bell Milner.
I-1. Frederick E. Wilder m Frances E. King.
J-1. Mary B. Wilder m Jno. T. Scott.
2. Edna W. Wilder m Jno. N. O'Malley.
3. Jane E. Wilder m W. N. Hancock.
4. Frances E. Wilder m R. C. Marshall.
5. Fred E. Wilder, Jr.

J-6. Nelson E. Wilder (twin with
7. Nathan Oscar Wilder.
8. William Edward Wilder.
I-2. Wilmer Cherry Wilder.
3. Willie Love Wilder.
4. Jonathan Edwards Wilder.
5. Milner Edward Wilder.
6. Charles Putney Wilder (twin with
7. Carl Wilder.
8. William Jennings Wilder m Margret Ingram.
J-1. John William Wilder.
I-9. Emory Chester Wilder.
10. Ella Maude Wilder m A. F. Kershaw.
J-1. Nancy Kershaw.
I-11. Annie Myrtle Wilder.
H-8. Minnie Lee Wilder m (1) J. H. (Buster) Gaulden, and had:
I-1. Edna Gaulden m (1) Charlie Pope, and had:
J-1. Andrew Jackson Pope, married and had:
K-1. Andrew Jackson Pope, Jr.
(Edna Gaulden Pope m (2) A. H. Walker, and had:)
J-2. A. H. Walker, Jr. m Miss Kent of Tifton, Ga., and had: three children, names not known.
3. Lautress Walker m Mr. Boseman of Worth Co.,Ga. hd 2 chn.
4. Edwena Boseman.
I-2. Dolly Gaulden.
3. Della Lee Gaulden m John Melton Webb of Sumter Co., Ga., and moved to Oklahoma, and had:
J-1. Lee Webb m Louis Harrison of Keefeton, Okla, and had:
K-1. Bud Harrison.
J-2. J. M. Webb, Jr. m and lived at Rapid Falls, Oregon, and had several children there.
3. Horrace Webb m in Keefeton, Okla.,where he had a family.
4. Edie Webb m Jim McDaniel, Keefeton, Okla., had 5 chn.
5. Mary Webb.
6. ___ (daughter) Webb, no information.
(Minnie Lee Wilder Gaulden then m (2) John Hiram Carter & had:)
I-4. Walter Mabry Carter m (1) Myrtle Watson, and had:
J-1. James Walter Carter m Rebecca Clark of Poulan,Ga.,had:
K-1. Keeth Carter.
2. Jerry Carter.
3. Ginger Carter.
(Walter Mabry Carter m (2) Mrs. Turner Lee Sanders Garrett of Lafayette, Ala. with a dau that he adopted and reared.)
J-2. Elease Garrett m Wyatt Daniel, White Plains, Ala.,has:
K-1. Wyatt Daniel, Jr.
2. Robert (Bobby) Daniel.
3. Janiece Daniel.
(Walter Mabry Carter & 2nd wife then had 4 chn. as follows:)
J-3. Jewel Carter d age 3 years.
4. Hallie Montylde Carter m Henry Vasco Williams, Cairo,Ga. hd
K-1. Luvern Williams m Aubrey Wadley of Eastland, Tex.
2. Norene Williams b 1939.

J-5. Ruth Adeline Carter m Taylor S. Clayton lives in Miss., and had:
K-1. Sharon Clayton.
2. Buddie Clayton.
J-6. Fay Eloise Carter m Paul W. Mulholland of San Anselme, Calif.
K-1. LaLennie Mulholland.
2. Carlott Mulholland.
3. Harry Mulholland.
I-5. Lottie Carter died very young.
H-9. Addie Lou Wilder, d of E. E. Wilder, d age 20, not married.
G-8. Charles Walter Wilder, b 3/22/1835, Tallifaro Co., Ga., son of F-1 William IV & Mary Drane Wilder, came to Dougherty Co., Ga. with parents in 1852, d in Conf. Army at Richmond, Va., and body brought home and interred at old Pine Bluff Church Cem. in East Dougherty Co., Ga.
G-9. Benjamin Franklin Wilder, son of F-1 William IV & Mary Drane Wilder, b Tallifaro Co., Ga. 3/12/1840, d Dougherty Co., Ga. 9/12/1890, came to Dougherty Co., Ga. 1852 with parents and other Wilkes Co. Emigrants. Served with Albany Guards, Co. E. 4th Ga. Inf. Doles-Cook Brig. Rhoades Div., 'Stonewall' Jackson's Corps of Lee's Army of Northern Va., 7/21/1861 to 9/19/1864, m (1) Jane M. Bryan Lee Co., Ga. 1866, and m (2) Mary Florida Johnson, Hamilton Co., Fla. 1875, by Jane he had:
H-1. Jay Quincey Wilder b 1/12/1868 d 7/10/1884.
2. Mary Frances Wilder b 8/20/1870 d Okla. City, Okla. 2/1945, m Jos. W. Sullivan, Jr., Shelby, N.C. 2/15/1887 at Albany, Ga.
I-1. Benjamin Wilder Sullivan b & d 1891.
2. Julian Quincey Sullivan b 1894 d 1937 m Hazel C.Roe, had:
J-1. Mary Frances Sullivan.
2. Hazel Evelyn Sullivan.
3. Julian Allen Sullivan.
4. William Sullivan.
I-3. Joseph Bryan Sullivan b 12/7/1896, m 3/7/1920 Mayme G. Hall at Jackson, Tenn., lives Okla. City, had:
J-1. Joseph B. Sullivan, Jr. b 9/1/1922, m 5/30/1941 Faye Risch at Norman, Okla.
K-1. Sheryl Sue Sullivan b 7/31/1953.
2. Glenyss Alane Sullivan b 3/25/1959
J-2. Charles Franklin Sullivan b 1/23/1924, m 11/2/1946 Ruth Eldridge at Okla. City.
K-1. Steven Alan Sullivan b 1/17/1948.
2. Gary Wayne Sullivan b 3/20/1949.
I-4. Eugene Wilder Sullivan b 1900 m Marie Flye, Jackson, Tenn. 1925, and had:
J-1. Eugenia Marie Sullivan.
I-5. Loui Franklin Sullivan b 1902 m Janie Nolan, Paducah, Ky. 1922, and had:
J-1. Lynn Abbie Sullivan b 9/22/1939.
H-3. Walter Gilmore Wilder b 8/3/1873 d 7/3/1875.
4. William Murtha Wilder, son of G-9 Benjamin Franklin Wilder & 2nd wife Mary Florida Johnson Wilder, b 5/15/1877 in the Pine

H-4. Bluff Settlement of East Dougherty Co., near Albany, Ga. Without any thought of financial, or other forms of reward, he has undertaken the Compilation and Publication of both editions of this history and genealogy of the "Wilder Families in the Southeastern United States". If this does not show any of that "Persistence" that the Motto on the Wilder Family Arms proclaims: ("The Strongest Wall Yields to Persistence"), then perhaps his half century of "Volunteer" (unpaid except when on occasional calls to active duty), "Services" in the National Guard and the Army Reserve, 8/13/1897 to 7/10/1947, will contribute something towards some such hope. He had other fifty and forty year periods of unpaid Civic Services in other, (extra curricular), Community Activities, running concurrently, but requiring no less persistence, and promising no more substantial returns. On 4/20/1902, he m Eva Ware of Albany, Ga., (see Ware Genealogy in this Book), and had:

I-1. William Murtha Wilder, Jr. b 9/1/1903, d 5/30/1905 at Albany, Ga.

2. Evalyn Wilder b 2/15/1909 served in the Woman's Army Corps, U. S. Army 10/22/1942 to 10/22/1945 with 18 months overseas in the African and European Theaters.

3. Murtha Wilder b 8/25/1912 m Emmett B. Adams, Jr. of Atlanta, Ga. 7/25/1932 at Saluda, S. C., and had:

J-1. Eve Adams b Albany, Ga. 6/24/1935.

2. David Wilder Adams b Atlanta 6/6/1938.

3. John Murtha Adams b Atlanta 8/26/1939.

H-5. Bennie Arline Wilder b 1882 d 1885 in West Dougherty Co.

6. Julia Dana Wilder b 2/16/1887 m Robert Eugene Johnson 11/1909, and had:

I-1. Frances Eugenia Johnson b 11/19/1910.

2. Henry Hubert Johnson b 3/27/1913 m (1) Frances Hickey 12/1933, and had:

J-1. Phillis Johnson b 3/12/1935.

(H. H. Johnson m (2) Mrs. Ruby Cannon Gee & adopted:)

J-2. Pete Gee Johnson.

G-10. Sylvester Alexander Wilder, son of William (IV) & Mary Drane Wilder, b Talaiferro Co., Ga. 9/8/1842 m Elizabeth Jones of Tallifaro Co. after he had grown up in Dougherty Co., Ga. where he came in 1852 with his parents. After service in the Conf. Army, he moved to Atlanta, Ga., where he d 7/17/1900 without issue.

F-2. Charles Wilder, (son of E-5 Sampson & Sarah Barfield Wilder) b in Wilkes Co. Section of Ga. abt 1790 never married, left a will in Warren Co., Ga. beoueathing to sisters and brothers his considerable Estate less the slaves, which he set free at his death.

3. Sarah Wilder b Wilkes Co., Ga. 1792, d 1859, m a cousin Mr. Barfield.

4. Mary (Polly) Wilder b 1794 m Thomas Winn.

5. Elizabeth Wilder b abt 1796 m Samuel Hall.

6. Solomon Wilder (son of E-5 Sampson Wilder and Sarah Barfield) b Wilkes Co., Ga. abt 1798 m Ruth J. Waggoner of Warren Co., Ga. abt 1816. After serving as Warren Co. representative in Ga. Legis.

F-6. 1834/1835, was given "letter" by Williams Creek Baptist Church with dau Mary and wife Ruth on 8/24/1835 to form a new Baptist Church at New Providence. He went further west as a missionary into the Cherokee Indian Territory in the Cave Springs, Ga. section, and then into the Miss. section. He d Leake Co., Miss. 2/25/1876, age 81, according to Judge Joseph D. Eads' Day Book, page 73, which book is owned by Judge Eads' grandson, Dr. James Grant Thompson, J-3 of H-3, Jackson, Miss. Ruth d in Madison Co., Miss., (Sulphur Springs) 7/1/1876. Solomon and Ruth had:

G-1. James W. Wilder, planter and Judge, Leake Co., Miss. b 1816, Warren Co., Ga., d 9/8/1877 Madison Co., Miss., m Euphrasia L. Holladay in Raytown, Ga. 8/15/1841.

H-1. Josephine Victoria Wilder b 6/24/1842 Raytown, Taliaferro Co., Ga., m Campbell Leflore 9/15/1859, Leake Co., Miss.

2. Myrtis Ann Valeria Wilder b 3/1/1844 near Raytown, Ga.

3. Mary Rebecca Wilder b 2/1/1846 Madison Co., Miss., d 6/14/1907, m George W. Grant Thompson 10/31/1861, had:

I-1. James Grant Thompson b 1862, d 2/9/1904, m (1) Della Pope, they had:

J-1. Thelma Thompson

2. Lulu Thompson.

(J.G. Thompson m (2) Ellen Douglas Eads Triplett 11/16/1900, and had:)

J-3. James Grant Thompson, Jr. b 9/8/1902, Jackson, Miss., m Elizabeth Russell of Carthage, Miss., b 11/4/1909.

K-1. Russell Thompson b 5/16/1937.

2. Grant Thompson b 12/20/1938.

I-2. Felix H. Thompson b 11/30/1864 d 12/14/1903, m Minnie Williford and had:

J-1. James Thompson.

2. Felix Claude Thompson

(also had two or three daughters)

I-3. William G. Thompson b 5/10/1867, d 1/29/1916, m (1) Lovie E. Johnson 1/19/1893, she b 1/6/1876, d 5/28/1896.

(m (2) Opie Kendall 4/1/1897, she b 5/10/1867, had:)

J-1. Valeria Ann Thompson b 11/18/1893, d 5/27/1896.

2. Willie Lucille Thompson b 1/15/1898, m Carl Burnham, 1958 living at Puckett, Miss.

3. Lovie Katherine Thompson b 8/18/1899, d 8/11/1907.

4. Mable Blanche Thompson b 3/19/1901, d 8/12/1901.

5. Talmadge Thompson b 6/25/1902.

6. Lena Mae Thompson b 11/11/1904.

7. Curtis Grant Thompson b 11/27/1907, d 7/31/1932.

8. Effie Maurine Thompson b 9/9/1908.

I-4. Claude Wilder Thompson b 2/9/1871, m Emma Hughes 7/17/1897, had:

J-1. Claude Thompson, lives in Denver.

2. James Thompson d 1956.

H-4. Felix Thaddeus Wilder b 4/7/1848 Ofahoma, Leake Co., Miss., d 4/20/1904.

5. James Holladay Wilder b 7/29/1853 Thomastown, Miss., d 5/30/1908, m Sallie Campbell abt 1882 of Jackson,Miss. hd

I-1. Emma Lillie Wilder b 12/27/1886 (twin) never m.

2. Mary (Minnie) Louise Wilder b 12/27/1886 (twin), d 2/22/1928

H-6. Martha Ledocia Wilder, (dau James W. & wife Eufrasia Holiday Wilder)b 2/21/1855 Thomastown, Miss. no details.

7. John Thomas Woodward Wilder b Carthage, Miss 9/4/1857 m Arizona Territory Patterson (dau of A. H. Patterson & Louisa C. Oglive) b Ringgold, Ga. 7/23/1866, m at West Hartford, Ark 11/15/1887, they had:

I-1. Clem Shelby Wilder b Hartford, Ark. 10/4/1888 m (1) Ruth Harwell.

J-1. Woodrow Wilson Wilder, no further information.

2. Jessie Ruth Wilder m O.F.Higgenbotham,Houston,Tex

3. Dr. Felix Francis Wilder,MD m wife name not kn, had 3 chn, names not kn., live at Richardson, Tex. with a medical office in Dallas.

4. Martha June Wilder, no further details.

5. Lee Leslie Wilder.

6. Peggie Lee Wilder.

(Clem S. Wilder then m (2) Velma Byers, and had:)

J-7. Norma Jean Wilder.

I-2. Jessie Ola Wilder b Hartford,Ark. 5/10/1890, m Edgar B. Smith 10/1/1914 at Mansfield, Ark., d at Fort Smith, Ark. 1917 without children.

3. Bryant McDonough Wilder b Hartford, Ark.8/22/1892,m Lillian Gertrude Williams 12/24/1919 at Danville,Ark. They had 2 chn d in infancy, & he d 1/11/1959.

4. James Fay Wilder b Hartford, Ark.7/22/1894,m Thelma Nesbitt 9/17/1918 at Hot Springs,Ark., no chn.

5. Alphonzo Hugh Wilder b Mansfield,Ark. 7/27/1896, m Irma Cook 12/21/1920 at Milford, Tex., and had:

J-1. A. H. Wilder, Jr. b Pensacola, Fla. 9/29/1921, d Ft. Smith, Ark. 1927.

2. Bettye Lou Wilder b Ft. Smith, Ark. 1/8/1923.

3. Barbara Jeane Wilder b 5/3/1928.

4. Robert Glenn Wilder b 1/24/1930.

I-6. Velma Hazel Wilder b Mansfield,Ark. 6/27/1901, m 5/21/1922 John Leslie Evitts, and had:

J-1. John Leslie Evitts,Jr. b Mansfield,Ark.9/20/1927, m 7/11/1954 Gwendolynne Troutt,Benton,Ark.,had:

K-1. John Leslie Evitts (III) b Ft. Smith, Ark. 3/16/1959.

I-7. John T. W. Wilder, Jr. b Mansfield,Ark. 7/27/1907,m Pauline Slack, 7/7/1955 at Little Rock,Ark.,no chn.

H-8. Charles William Wilder, b Leake Co., Miss. 3/28/1851, d 1/19/1878

G-2. Sampson Barfield Wilder, son of Ruth Waggoner and Solomon Wilder (Planter) b 11/20/1817 in Warren Co., Ga., d 1/8/1854 (buried in

G-2. old Wilder Cemetery near Thomastown, Miss.), m Mary C. Langdon 1/11/1842, she b 1824 d 1872.

H-1. Sarah Jane (Sallie) b 10/23/1843, d 6/23/1887, m William Martin 12/20/1860, and had:

I-1. Willie Mortimer Martin b 4/26/1862, d 1891, m 1885 to Eula Brown.

J-1. Persia Martin.

2. Rillard Martin.

3. William Mae Martin m Bounds.

I-2. Thomas Earnest Martin b 12/6/1866 d 6/19/1939, m Ethel Edwards 11/24/1877.

J-1. Aldin C. Martin.

I-3. Sampson Wilder Martin, b 10/12/1871, d 2/16/1932.

4. Emma Josephine Martin, b 2/3/1877, d 3/6/1956, m D. M. Watkins, and had:

J-1. Lillian Watkins.

2. Ethel Watkins.

I-5. John Magruder Martin b 8/30/1881 m Florine McLemore, 10/22/1912 of Meridian, where he has been sheriff, had:

J-1. Evelyn Elizabeth Martin b 2/20/1914, d 6/5/1954, m Charles Nesbitt.

2. Emma Florine Martin b 7/9/1918 m Joseph Eugene Chambers (b 5/12/1909), and had:

K-1. Leah Martin Chambers b 10/4/1949.

2. Joseph A. Martin Chambers b 9/28/1953.

J-3. John Magruda Martin, Jr. b 10/29/1915 (bachelor).

H-2. Mary Ann Wilder, dau of Mary C. Wilder and Sampson Barfield Wilder b 11/9/1845 (in either Rome or Milledgeville, Ga.), d 10/21/1895 (bd. in family cem. near Thomastown, Miss.), m W. H. (Bill) Golden (his 2nd wife was Kate Noah (Mrs.Mims), b 1/20/1845, d 5/15/1923.

I-1. Mary Georgie Golden b 11/29/1882, m Chester Kern 10/23/1904, b 6/30/1881 at Center, Miss, d 3/18/1945, & had:

J-1. Allen Dodd Kern, son of Mary Georgie Golden & Chester Kern, b 8/29/1905, m Louise Causey 9/8/1947, no chn.

2. Artie Kern, b 8/28/1908, m John Sutherland 6/11/1932.

K-1. Nancy Kay Sutherland b 8/19/1933.

2. William Jeffries Sutherland b 8/5/1934.

3. Mildred Douglas Sutherland b 1/10/1938.

J-3. Lois Kern, b 12/31/1910, d 4/25/1947, m 12/23/1931 to Milton Sandidge.

K-1. Katherine Ann Sandidge b 5/28/1934 m J. W. Bedford, and had:

L-1. Katherine Lynn Bedford b 1958.

K-2. Nina Sandidge b 5/8/1937 m Bill Dinkins, had:

L-1. Bill Dinkins, Jr.

K-3. Tommie Sandidge b 1/16/1941.

J-4. Joseph Kern, b 11/24/1913 m Ora Thomas 9/30/1936.

K-1. Joseph Kern, Jr. b 7/14/1941.

J-5. Reba Kern b 5/11/1917, m Max Eugene McQueen 5/22/1943.

K-1. Max Eugene McQueen, Jr. b 7/24/1944.
2. Patricia Ann McQueen, b 11/13/1950.
I-2. Artie Golden, b 1884, d at age of 3 years.
H-3. Henry Thomas Wilder b 3/4/1848, d 10/17/1871.
4. James Solomon Wilder b 12/9/1849, d 2/17/1917.
5. Lucy L. Wilder b 12/2/1852, d 4/16/1915, m Tom Gamble, and had:
I-1. Solomon Gamble, b 1872, d 1947, m Rosie Speights, no chn.
2. Bettie Gamble, b 1877, d 1915, m Pete Harkins and had:
J-1. Allene Harkins, b 3/10/1896, m Jack Houston.
2. Lucy Lee Harkins, b 1898, m Ashcraft.
3. Robert Harkins b 7/1909.
4. Mary Harkins, m young.
5. Fontaine Harkins b 12/22/1911, m ___ McMillan.
I-3. Mary Bell Gamble b 4/11/1880, m Tom Allen 1/1/1899, and had:
J-1. Thomas Allen, Jr., b 10/13/1900.
2. Mary Sue Allen, b 10/18/1904 m William Collier and had:
K-1. Seger Collier b 4/24/1930 m Josephine Williams,had:
L-1. Seger Collier, Jr. b 8/31/1952.
2. Mary Joe Collier b 8/1/1954.
I-4. Minor Gamble b 1883, m Jennie Ayers, d 9/1957 after having:
J-1. Sidney Gamble b 1910, d 1938, m Jane Lois Miller, had:
K-1. Jane Gamble.
I-5. Tommie Gamble b 5/8/1888, m Fred Kern and had:
J-1. Solomon Kern, b 4/27/1912, m Eliza Waggoner.
2. John Thomas Kern b 8/29/1915, d 1920.
I-6. Lella Gamble b 10/20/1892, d 5/20/1924, m Kirk Gee and had:
J-1. Lucy Gee, b 6/14/1913, m Ollie Crawford.
H-6. Sampson Barfield Wilder, Jr. son of Sampson Barfield Wilder and Mary C. Langdon, b 5/9/1854, d 9/15/1915, m Catherine Medora Sorsby (Katie) 12/17/1874, she b 2/23/1858, d 12/5/1946, had:
I-1. Mary Ellen Wilder b 8/15/1876, m Floyd Wilson 3/14/1894, had:
J-1. Phelena Erdell Wilson, b 4/1/1895, m Barney Frank Johns of Gloster, Miss.
K-1. Erdell Johns b 7/16/1925, m Ira L. Hart.
2. Doris Johns b 10/8/1926, m Robert Jones Peets.
J-2. Samuel Dee Wilson b 2/14/1897, d 8/30/1929.
3. Ida Kate Wilson b 2/13/1899, m Jefferson Dewey Williams 2/19/1918, and had:
K-1. Samuel Dewey Williams b 1/13/1919 m Minnie Dean Commander 8/10/1940, and had:
L-1. Nancy Dean Williams b 12/4/1944.
J-4. Julia Elaine Wilson b 8/31/1901, d 8/16/1930, m J. Z. Mathis 1925, and had:
K-1. "James" (Jimmy) Floyd Mathis b 3/1929 m Juliette Anderson 1952, had:
L-1. Cynthia Ann Mathis b 1953.
2. David Michael Mathis b 1954.
J-5. Willie Floyd Wilson b 1/22/1904 Ofahoma, Miss., m John Overton Hansell of Memphis, Tenn. 7/4/1926, and had:
K-1. Martha Pearl Wilson b 3/4/1927 at Nettleton,Miss.
2. Willie (Billie) Floyd Wilson (girl) b 3/30/1928 at Tupelo, Miss.

J-6. Reuben Richard Wilson b 4/7/1906, m (1) Nannie Inez Faulkenberry 12/1938, m (2) Evlyn Downing.
K-1. Joy Inez Wilson, dtr. of Nannie Inez Faulkenberry & Reuben Richard Wilson, b 2/5/1927, d 11/25/1944.
J-7. Mary Pauline Wilson b 5/8/1908, m 12/27/1924 to Mims Harmon Patrick, b 11/29/1905, and had:
K-1. Harmon Wilson Patrick b 11/23/1927, m 6/20/1946 Frances Mae Sumrall, b 8/5/1928, and had:
L-1. David Walter Patrick b 11/6/1947.
2. Brenda Joyce Patrick b 10/4/1949.
3. Floyd Neal Patrick b 5/12/1951.
K-2. Richard Gayden Patrick b 3/29/1932, m Patsy Jean McCoy 11/7/1952, she b 9/10/1932.
L-1. Deborah Floye Patrick b 8/21/1953.
K-3. Mary Elizabeth Patrick b 5/18/1933, m 12/25/1953 to Hoke Smith Burnside, b 1/5/1921.
4. Floyd Capers Patrick b 3/31/1937.
J-8. Thomas Juan (J.J.) Wilson, son of Mary E. Wilder and Floyd Wilson, b 7/10/1910, d 11/18/1927.
9. Helen Louise Wilson, b 8/8/1912 m Hardy Clay Dear 10/20/1934.
K-1. Hardy Clay Dear, Jr. b 4/9/1936 m Loretta Osten, had:
L-1. Hardy Clay Dear III b 3/9/1960, Tulsa, Okla.
K-2. Pamela Ann Dear b 6/22/1953.
J-10. Jack Lee Wilson b 1/3/1919 m Kathryn Dodds (b 1/1/1922), had:
K-1. Kay Lee Wilson b 1/12/1944.
2. Jack Lee Wilson, Jr. b 1/24/1946.
3. Stephen Dodds Wilson b 8/22/1952.
I-2. Thomas Juan Wilder (son of Sampson Barfield Wilder, Jr. and Katie M. Sorsby b 7/17/1880 d 8/25/1957, m 1/12/1902 to Rosina Lorena (b 10/31/1877 d 2/19/1953), and had:
J-1. Eunice C. Wilder b 11/10/1902 m 5/9/1925 E. H. (Tobe)Hart,had:
K-1. Elsie Allyne Hart b 9/1/1930 m 6/29/1952 Gordon Lyon,had:
L-1. Henry Hart Lyon b 10/6/1953.
2. Edward Gordon Lyon b 1/12/1957.
J-2. Allyne Elizabeth Wilder, assisted by compiling data on F-6 Solomon Wilder, a dau of I-2 Thomas Juan Wilder, b 9/3/1905 m 6/30/1927 at Jackson, Miss. to Robert James Landis (b 10/3/1903), no children.
3. Juanita Marie Wilder b 3/4/1912 m 4/6/1947 Charles R. Force of N. Y. City, b 11/22/1910, no children.
4. Nancy Christine Wilder b 10/1/1914 m 8/14/1928 Jefferson Clement Herring (b 11/8/1911) had:
K-1. Wayne Clement Herring b 6/13/1946.
2. Gary Jefferson Herring b 1/24/1952.
J-5. Dollye Rosina Wilder b 7/14/1916, m Clifford James Wholgemuth of Holland, N.Y. 6/4/1944 (he b 7/22/1914), and had:
K-1. Clifford James Wholgemuth, Jr. b 2/27/1947.
2. John Thomas Wholgemuth b 4/21/1950.
I-3. Ida Shelby Wilder, dau of Sampson Barfield Wilder, Jr. and Katie M. Sorsby b 8/8/1882, m Erasmus Sidney Mansell 1/1/1902(he b 2/13/1879)
J-1. Sampson S. Mansell b 11/13/1902, died as infant.
2. Thelma Mansell, b 9/22/1904, m J. D. Fite 1/10/1927,1 child d.

J-3. Catherine Mansell, b 3/5/1907, m Howard Jack Bullard of Memphis, Tenn., no children.
4. Marion Erasmus Mansell b 8/11/1913, m Lillie Mae Hellen.
5. Ida Delle Mansell b 12/24/1915 m Herbert Watson Jameson 8/15/1937, and had:
K-1. Herbert Mansell Jameson b 7/14/1942.
2. Dorothy Delle Jameson b 8/17/1947.
I-4. Thaddeus Clemons Wilder b 9/9/1884, d 5/9/1937 (bachelor)
5. Sampson Barfield Wilder (III) b 8/1/1887, m Maggie Ione Moore 12/26/1917 (she b 5/8/1891.
J-1. William (Billy) Moore Wilder b 3/21/1920, d 10/2/1944, 1st Lieut. in W.W. II Air Corps, killed in action.
2. Samuel Barfield Wilder (IV) b 1/15/1922.
3. Lloyd Glynn Wilder b 2/9/1926 m Laverne Vaughn.
4. Margaret Ione Wilder b 3/27/1933 m Dr. Jack Nunnery M.D. of McComb, Miss. 5/19/1956 (he b 1928), and had:
K-1. William Lee Nunnery b 12/25/1956 at McComb, Miss.
2. Marie Nunnery b 1959.
I-6. Katie Erdell Wilder b 7/21/1890 d 10/29/1893.
7. Manning Barnett Wilder b 8/21/1892, d 12/17/1892.
8. Solomon Golden Wilder b 6/22/1894, m Maggie Pope 5/25/1924.
J-1. James Golden Wilder b 8/25/1925.
2. Thad Pope Wilder b 7/3/1930.
G-3. Mary Ann Wilder, dau of Ruth Waggoner and Solomon B. Wilder b 1/4/1819, d 11/4/1895, m Jack A. Magruder 2/1/1838 (Jack's 1st wife was Rachel E. Shaw, who d 10/30/1834.
H-1. Mary Ellen Magruder, b 11/13/1833, was a dau of Jack & Rachel.
2. Josephine America Magruder, b 11/10/1838, d 5/20/1885.
3. Georgia Ann Magruder, b 3/18/1840 d 5/1/1909, m Dr. Isaac Asbury Shelby M.D., 3/15/1866 (he b 1833 d 1909).
I-1. Dr. John (Jack) Magruder Shelby M.D. b 12/13/1866, d 8/5/1928 m Carrie Clore, and had:
J-1. Nettie (Mamie) Shelby, b 8/18/1890 m Dr. John Whitworth Melvin M.D. 11/29/1911, he b 9/13/1887, d 4/29/1949.
K-1. John Edmond (Fritz) Melvin, b 9/29/1913, m Dee Fondren, 8/16/1939.
L-1. John Edmond Melvin, Jr. b 9/22/1947.
2. Nancy Ann Melvin b 8/19/1950.
3. David Shelby Melvin b 3/27/1956.
J-2. Helen Shelby b 7/30/1901 m John Booth Epting, had:
K-1. Carrie Jean Epting b 11/25/1925 m (1) Dr. Morgan S. Talley, who d 1950, (2) Dr. J. C. Gilbert 9/16/1956 (living in Ft.Lauderdale, Fla. in 1957)
2. John Robert Epting b 12/23/1926 d 3/1945, was killed in W. W. II.
3. Mary Emma Epting, b 11/4/1932, m Dr. Richard S. Doyle (Surgeon) 3/26/1954.
L-1. Leslie Anne Doyle b 9/12/1957.
I-2. Mary J. Shelby, dau of Georgia A. Magruder & Isaac Asbury Shelby,b 7/20/1876,d 2/20/1947 m Willis A. Maxwell,

I-2. 12/22/1897, Willis A. Maxwell b 1869, d 1951.
J-1. Georgia Belle Maxwell b 12/16/1899, m Ed Walker 3/24/1934.
2. Isaac (Ike) Maxwell b 3/11/1902 m Mercedes French 6/1/1926.
K-1. Mercedes Maxwell b 2/25/1927, m Gray C. Ballman, 11/3/1945.
L-1. Tamara Ballman b 8/28/1949.
2. Evan Gray Ballman b 3/6/1953.
K-2. Bob Maxwell b 1/20/1936.
J-3. Lee Maxwell, son of Mary Shelby and Willis Maxwell b 8/20/1905 m Norvell Elizabeth "Bootz" Smith 5/12/1935,hd:
K-1. Miriam Maxwell b 8/16/1946.
2. Lee Maxwell, Jr. b 10/30/1948.
J-4. Shelby Maxwell, Jr. b 1/7/1913 m (1) Bessie Howell, 10/12/1935, (2) Mildred Southern 3/16/1951, and had:
K-1. Mary Jo Maxwell b 1/10/1953.
2. Shelby Maxwell, Jr. b 9/25/1954.
I-3. Isaac Shelby, son of Georgia A. Magruder and Isaac A. Shelby b 11/7/1872, d 12/3/1930 m Fannie Lacey of Kosciusko, Miss., 11/7/1901.
J-1. Margarette Anne Shelby b and d 4/21/1901.
I-4. Will Shelby b 5/7/1814, d 6/21/1950, m Maude Kennard (they lived in Port Gibson, Miss.)
J-1. Evana Georgia Shelby b 8/10/1909, m Allen Thompson, who later was Mayor of City of Jackson, Miss.for many yrs. hd:
K-1. Allen Thompson, Jr., b 9/24/1930 m Elizabeth Bauman and had:
L-1. Elizabeth (Beth) Thompson b 5/10/1954.
2. Allen Thompson, III b 1/26/1955.
K-2. Evana Shelby Thompson b 8/13/1934, m James Mayo McKay, and had:
L-1. James Mayo McKay, Jr.
K-3. William Isaac Shelby Thompson b 11/24/1936, m Patsy Jane Helm.
H-3. Henry Archibald Magruder, son of Mary Ann Wilder & Jack Magruder b 12/8/1841, d 12/18/1896.
I-1. Josie Magruder m A. Eldridge (lives at Canton,Miss)
J-1. A. Magruder Eldridge.
H-4. Martha B. Magruder b 9/26/1843 m Mr. Hopkins.
5. Sarah J. Magruder b 10/16/1846, d 12/31/1859.
6. Solomon Wilder Magruder b 7/13/1848, d 5/30/1896.
7. John Thomas Magruder b 8/22/1850, d 10/14/1878.
8. Emma Agatha Magruder b 2/21/1853, d 12/18/1854.
9. James William Magruder b 11/7/1854.(doctor in Hollandale,Miss.)
10. Feliz Prior Magruder b 1/17/1857, d 10/10/1908.
11. Beulah O. Magruder b 1/27/1859 d 3/8/1913 m.Perry Hayes at Camden.
12. Fannie E. Magruder b 1/20/1861.
G-4. Sarah Jane Wilder, dau of Ruth Waggoner and Solomon Wilder b 11/10/1823 m Henry Hill, and had:
H-1. Mary Frances Hill m Frank Rotton.
2. Rutha Jane Hill m Absolom C. Hansen.
3. Sarah Ella Hill m Ira A Cockroft, and had:

I-1. Mallory Cockroft b 1/20/1874, m Lula Kern, dau of Ophelia Wilder & John A. Kern, b 6/24/1882, and had:
J-1. Sallie Bell Cockroft b 11/29/1909 m (1) Allen Powell, m (2) Tinsley Waggoner on 5/15/1934, had:
K-1. Rosemary Powell, b 7/24/1930 m Leo Kraft, 9/30/1955.
L-1. Leo Patrick Kraft b 2/14/1957.
J-2. Ira Cockroft b 9/17/1912.
I-2. Mary Ella Cockroft b 10/3/1872, d 1927, m Bob Fulton, had:
J-1. Melba Fulton.
2. Amanda Fulton m Earl Brown, no chn.
3. Robert Lee Fulton m Katie Newman.
4. Hobson Fulton.
5. Hugh Fulton.
6. J. B. Fulton
7. Purser Fulton.
8. Lucas Fulton.
9. Mary Eva Fulton m Eddie Puckett.
10. Dena Fulton.
I-3. Sarah Lena Cockroft m Mr. Craft, she b 12/31/1875.
J-1. Leo Craft m Mr. Moak.
2. Ida Bell Craft m J. S. Kelly and had:
K-1. Juanita Kelly.
J-3. Ira Craft.
I-4. Ida Cockroft b 7/22/1878, m Will Lueinberger, and had:
J-1. Mary L. Lueinberger m J. A. Ousley and had:
K-1. Eva Nell Ousley.
2. Ira Ousley.
I-5. Arabella C. Cockroft b 10/24/1880 m Walter Pope 1901, had:
J-1. Ellen Pope m Sharkey Derrick and had:
K-1. Ira Derrick.
2. Katie Bell Derrick.
J-2. Burton Pope m Miss Doherty and had:
K-1. Ira Pope.
J-3. Callie Pope m Evans, and had:
K-1. James Evans.
2. Margaret Evans.
J-4. Luther Pope.
5. Billie Pope.
H-4. Georgia Ann Hill, dau of Sarah Jane Wilder & Henry Hill m Thomas Stewart.
5. Annie E. Hill.
6. Booker Hill.
G-5. Henry H. Wilder, son of Ruth Waggoner and Solomon Wilder b 4/26/1826, d 8/11/1837.
6. Thomas Felix Wilder b 10/5/1829, d 4/20/1904, m Jennie Thompson. (Thomas Felix Wilder was at one time sheriff of Leake Co., Miss. and was administrator of the estates of Solomon, his father, and Sampson Barfield Wilder, his brother) They had:
H-1. Ophelia Wilder m John A. Kern.
I-1. Ben Kern, m Mable Watkins.
2. Jim Kern.

I-3. Chester Kern.
4. Lula Kern m Mallory Cockroft, Lula b 6/24/1882. (see previous ref. to I-1 of H-3 of G-4 Sarah J. Wilder).
5. Gertrude Kern, never married.
6. Fred Kern m Tommie Gamble.
7. Dewitt Kern m Hazel Sartin.
8. Burton Kern m May Ragsdale.
9. Edward Kern m Lizzie Parsons.
10. Raymond Kern m Mattie C. Wright.
11. Paul M. Kern m Beulah May Speaks.

H-2. Beulah Wilder, dau of Jennie Thompson & Thomas Felix Wilder m Bob Gee.
3. Tuga (?) Wilder m Charlie Broach.
I-1. Herbert Broach.
2. Patty Broach.
3. Waddie Broach.

H-4. Myrtis Wilder m Dr. John Kendall.
I-1. Marguerite Kendall.
2. Ruby Kendall.
3. Paul Kendall.

H-5. Paul Wilder m Roxie Kendall.
6. Mary Wilder burned to death as little girl.
7. Thomas Wilder died abt. age 18.

F-7. Nancy Wilder, dau of E-5 Sampson & Sarah Barfield Wilder) b Warren Co., Ga. 1/5/1800 d 5/25/1865, m Joel Cloud in 1836, they had:
G-1. Obediah Lewis Cloud b Warren Co., Ga. 5/18/1838, d Union Point, Ga. 1920, m Margaret M. Lowe 1840-1917, they had:
H-1. Joel Curtis Cloud b 1862 d 1864.
2. Nancy Wilder Cloud b 1866 d 1867.
3. Obediah L. Cloud, Jr. b 1864, d 12/4/1915 at Hamlet,N.C., m Elizabeth Mable and had:
I-1. Joel Mable Cloud m Gladys Sidenbotham of England at Baltimore, Md., 8/1917.
2. Elizabeth Mable Cloud b 11/28/1892 d 9/16/1934 at Hamlet, N.C. m Robert King Breeden 11/15/1922, had:
J-1. Elizabeth Mable Breeden b 3/10/1924 m John Howard Monroe of Hamlet, N.C. b 7/10/1922, their marriage 8/10/1946, and had:
K-1. Elizabeth Cloud Monroe b 4/20/1951.
2. John Howard Monroe, Jr. b 9/29/1952.
I-3. Fayette J. Cloud b 4/6/1897 m Mary Chambliss Dryer (b 9/11/1899) at Birmingham,Ala. 12/14/1921, had:
J-1. Martha Lenoir Cloud b 9/28/1922 Anson Co.,N.C. m James A. Chapman, Jr. b 9/1921 at Wadesboro, N.C. 6/2/1945, and had:
K-1. Mary Chambliss Chapman b 11/13/1946 Spartanburg, S.C..
2. Martha Marshall Chapman b 1/7/1949,same pl.
3. Dorothy Dryer Chapman b 12/27/1951,same pl.
J-2. Fayette J. Cloud, Jr. b Anson Co.,NC.11/4/1925.
3. Elizabeth Mable Cloud (II) b Anson Co., N.C.

J-3. 2/3/1928 m J. W. Malloy, Jr. (b 11/19/1923) on 9/17/1949, and had:
K-1. Elizabeth Cloud Malloy b 3/24/1952.
2. Louise Wilson Malloy b 8/6/1953.
J-4. Percy Dryer Cloud b 11/17/1929 in Anson Co., N.C.
I-4. Obediah L. Cloud (III) b 1899.
5. Pauline A. Cloud b 1905.
6. Curtis Lowe Cloud b 5/1915 m Beulah Cameron, Lee Co., N.C.1937.
J-1. Curtis Lowe Cloud, Jr.
2. Gretchen Cloud.
H-4. Charles Robert Cloud (son of Obediah L. Cloud) b 1867 m Millie Moore and d 11/24/1933, they had:
I-1. Eleanor Marie Cloud b 1895 d 1902.
2. Margaret F. Cloud b 1898.
3. Lillian Inez Cloud b 1901 m Phelps Brooks.
4. Charles Robert Cloud, Jr. b 11/2/1909 m Margaret Lucile Lackey 4/26/1931.
J-1. Martha Ann Cloud b 2/5/1933 m Carl Abby Todd 4/12/1953.
2. Shirley Elizabeth Cloud b 12/23/1934.
I-5. Mary Alva Cloud b 1908 m George D. Roof, and had:
J-1. Margaret Susanne Roof b 5/28/1936.
2. Mary Alva Roof (Jr) b 6/1/1939.
I-6. Myrtis E. Cloud m Fred Blossom, she was b 1912.
H-5. Joel Cloud (II) (son of Obediah L. & Margaret Lowe Cloud) b 1870 m Hattie Connor and had:
I-1. Emily D. Cloud b 1903 m Lloyd Newborne.
2. Joel W. Cloud b 1909 m Peggie Rector, and had:
J-1. Betty Cloud b 1946.
I-3. Henretta Cloud b 1918 m Robert Lawson and had:
J-1. Robert Lawson, Jr.
H-6. David Lowe Cloud b 1873 (son of Obediah L. & Margaret Lowe Cloud) d 10/21/1945, m Ida Turnbull, and had:
I-1. David Lowe Cloud, Jr. b 1904 d by accident in U.S. Marine 4/12/1934, m, name of wife not known, and they had:
J-1. Major Cloud.
I-2. Mary Langdon Cloud b 1906 m Richard Ferguson, Athens,Ga., had:
J-1. Jean Ferguson.
2. Richard Ferguson.
H-7. Hawes Cloud (son of G-1 O. L. Cloud, Sr.) b 1874 m Claude Bristow.
8. Eleanor S. Cloud b Warren Co., Ga. 7/31/1876 m Benj. L. Bryan lived at Union Point, Ga., and had:
I-1. Benjamin L. Bryan, Jr. b 1910 m Geraldine Brown.
J-1. Benjamin L. Bryan (III) b 1938.
2. Lelaine Bryan b 1940.
I-2. James Lewis Bryan b 1911 m Mary Ballinger.
J-1. Lynne Bryan b 1943.
I-3. Thomas S. Bryan b 1912 d 1945, Capt. U.S. Army captured with Corregidor Garrison, Manila Bay by Japanese in 1942, held prisoner of War 3 yrs, killed by Japanese Bombers.
E-6. James Wilder (son of D-3 William & Elizabeth Culpeper Wilder) b in Chowan Co., N.C. abt 1772 m Elizabeth McInvale of Scotland in Wilkes Co., Ga. abt 1793 d in Wilkes abt 1811. Was not old enough

E-6. to serve in the Rev. War with his 5 brothers and his father, had:
F-1. Levi (or Leroy) Wilder (son of James & Elizabeth McInvale Wilder) b Wilkes Co., Ga. abt 1794, m Lucy Bailey, and among other chn., had 3 sons, William Peter and Henry.
G-1. William Wilder, (son of F-1 Levi & Lucy Wilder) b abt 1820 left an orphan and went on his own responsibility at an early age to Gwinnett Co., Ga., where he m Ann Stanley at Lawrenceville, Ga., they had:
H-1. James (Jim) Wilder b abt 1842 went to Southwest Ga., enlisted in Conf. Army and was killed in battle.
2. William Henry Wilder b 11/2/1847 in Gwinnett Co., d Atlanta, 1912, had gone to Newton Co.,Gordon Co., and m Seleta Ann Coley of Calhoun, Ga., they had:
I-1. William Anderson Wilder b 6/12/1873 in Gordon Co., m Annie Margaret Parker 5/30/1905 in Atlanta where they lived, and had:
J-1. Edward Anderson Wilder b 5/11/1906 in Atlanta m Elsie Simpson Barnes 10/11/1929 (b Atlanta 1/30/1913), had:
K-1. Margaret Louise Wilder b Atlanta,10/12/1934 & lives at Marietta, Ga.
J-2. Annie Laurie Wilder b 10/21/1908.
3. Marjorie Leta Wilder b 6/4/1912 m John Hynote 1940, had:
K-1. Randolph Anderson Hynote b 1/1951, Sale City, Ga.
J-4. William Howard Wilder b 2/10/1914 m Eunice Esdale, Atlanta, and they have:
K-1. William Howard Wilder,Jr. b 1936.
2. Michael Wilder b 1946.
3. Stephanie Wilder b 1948.
J-5. John Edison Wilder b 11/30/1916 d 1951, m Evelyn Tucker 1945.
I-2. Lonquest Wilder(son of Wm.A.& Margaret Parker Wilder) no information.
3. Claudia Ann Wilder m Lon Duffy and had:
J-1. William Duffy.
2. Frank Duffy.
3. Seleta Duffy living in Rossville, Ga.
I-4. Robert Asberry Wilder m Daisy Chastain,Atlanta.
5. Maude Wilder.
6. Daisy Wilder m W.M. (Mack) Carroll in Atlanta.hd
J-1. Gene Carroll.
2. Ruby Carroll.
I-7. Edward Wilder (son of Wm.H. & Seleta Wilder)n.d.
G-2. Peter Ludwig Bailey Wilder (son of F-1 Levi Wilder & wife Lucy Bailey Wilder), b in Wilkes Co., Ga. abt 2/4/1824 m Julia Anne Hobson (O'Kelly) in 10/1848, and had:
H-1. Charles Augustus Wilder b 8/1/1849, m 3 times (1) Sarah Hutcherson (Hutchinson), (2) Martha Hutcherson & (3) Julia Chaeffer.
I-1. Julia Wilder m Robt. A. Wilbanks 1894.

J-1. Agnes Boyd Wilbanks b 1895 m W. R. Berryman and had:
K-1. Jeanette Berryman b 1924.
2. Martha Julia Berryman b 1926.
3. Sarah Jane Berryman b 1928.
J-2. Marion Wilbanks m Marshall L. Allison.
K-1. Julia C. Allison b 1941.
J-3. Flora Wilbanks b 1900 m Royce Sewell.
K-1. Royce Sewell, Jr. bn 1923.
2. Betty Ann Sewell b 1930.
3. Julia O. Sewell b 1936.
J-4. Chas. Alonzo Wilbanks b 1912 m ___?
K-1. Chas. A. Wilbanks, Jr. b 1940.
2. Robt S. Wilbanks b 1947.
3. Julia E. Wilbanks b 1949.
J-5. Jas. Richard Wilbanks b 1916 m ___?
K-1. Jane Wilbanks b 1943.
2. Sarah Jean Wilbanks b 1946.
I-2. Claude Wilder d young.
3. Richard Wilder d young.
H-2. Levi W. Wilder (son of G-2 P.L.B. Wilder) b 1851 m Minnie Freeman.
I-1. Delle Wilder b 1884 m Mr. Jordan.
J-1. Aldyne Jordan b 1911 m Manley.
K-1. Raymond Manley b 1941.
2. Jas. B. Manley b 1943.
3. William Erwin Manley b 1946.
J-2. Barton L. Jordan b 1920 m ?
K-1. Donna Jeane Jordan b 1944.
2. Nancy Leondra Jordan b 1945.
3. Richard Leon Jordan b 1947.
4. Hugh Barton Jordan b 1949.
J-3. Elizabeth Jordan b 1924 m Hubbard.
K-1. Nancy Aldyne Hubbard b 1946.
I-2. Cora Wilder b abt 1886 m Mr. Condor.
3. Minnie Lou Wilder b 1888 m Toombs Bray.
4. Bessie Wilder b 1890 m Mr. Tidwell.
5. Lee Wilder b 1892 m Mr. Carson.
6. Azella Wilder b abt 1894 m Mr. Payne.
7. Clive Wilder d very young.
H-3. Lucy Wilder b 11/20/1852 m Geo. Langford.
I-1. Calvin Langford.
2. Robert Langford.
H-4. William Franklin Wilder b 11/14/1854 m twice, (1) Cornelia Andrew, and (2) Mildred Andrew.
(by 1st wife, Wm. F. Wilder had:)
I-1. Mildred Estelle Wilder b 8/1/1879, m Albert J. Hutcherson 2/23/1899.
J-1. Cornelia J. Hutcherson b 1900 m J. B. Pettit, and had:
K-1. Mary Pettit b 1920 m Fitzpatrick.
L-1. Richard S. Fitzpatrick b 1939.
2. Larry K. Fitzpatrick b 1942.
K-2. Grace Pettit b 1922 m N. Lyman.
3. John H. Pettit b 1924.

K-4. Peggy A. Pettit b 1932.
5. Shelia L. Pettit b 1934.
6. Marvin T. Pettit b 1939.
J-2. Paul McD. Hutcherson b 1901 m Martha Orr, and had:
K-1. Paula Hutcherson.
2. Paige Hutcherson.
J-3. William M. Hutcherson b 1903 d 1925.
4. James R. Hutcherson b 1905 m Gladelle Branyon, and had:
K-1. Robert Creighton Hutcherson b 1939.
2. Linda Ann Hutcherson b 1934.
J-5. Samuel J. Hutcherson b 1909 m Jewell Quest Teucher, had:
K-1. Lynn Q. Hutcherson b 1946.
2. Sherry B. Hutcherson b 1948.
J-6. Lucy Frances Hutcherson b 1913 m Jas. White, and had:
K-1. Mildred Rae White b 1945.
J-7. Mildred Rachel Hutcherson b 1918.
I-2. Julia Clair Wilder b 7/15/1881 m Charles Nelms, and had:
J-1. Katie Lou Nelms m Henry Brock Snellings, and had:
K-1. Henry Brock Snellings, Jr. m Mae Whitehead, had:
L-1. Charles W. Snellings b 1950.
2. Joseph H. Snellings b 1954.
K-2. Juanita Snellings m William Carlton Boyd, had:
L-1. William Carlton Boyd, Jr. b 1951
2. James Richard Boyd b 1952.
J-2. Gladyis L. Nelms b 9/17/1905 m James P. Davidson, had:
K-1. Barbara Ann Davidson b 1928 m James F. Ivie, had:
L-1. James Michiel Ivie b 1955.
K-2. James P. Davidson, Jr. b 1931.
3. Bettie Clair Davidson b 1933 m H. H. Hilderbrand,hd:
L-1. Debora Clair Hilderbrand b 1957.
K-4. Nelda Jo Davidson b 1936.
5. Gladys Ruth Davidson b 1941.
6. Charlene Davidson b 1942.
7. Richard Wayne Davidson b 1948.
J-3. Joeneal Nelms b 1909 m Paul F. Mauney, and had:
K-1. Paula Nelms Mauney b 1941.
J-4. George Cleo Nelms m Martha Portwood, and had:
K-1. Sarah Nelms.
J-5. Charles Frank Nelms b 1916 m Amelia Flor, and had:
K-1. Mary Amelia Nelms b 1945.
2. Juleanne Nelms b 1949.
H-4. William Franklin Wilder m (2) Mildred Andrew, and had:
I-3. Hoyt Baxter Wilder b 1892 m, and had:
J-1. Hoyt Baxter Wilder, Jr. who m and had twins (names not kn)
2. Mildred Wilder m Mr. Ward, had 2 chn, names not known.
I-4. Garnett LeRoy Wilder b 7/20/1895 at Fort LaMar, Madison Co., Ga., d at Anderson, S.C. 9/12/1953 m 2/24/1917 Ruth Bowers at Royston, Ga., and had:
J-1. Bruce LeRoy Wilder b at Royston, Ga. 3/27/1919, d at Royston 3/10/1951, unmarried.
2. Joseph Bowers Wilder b Royston 12/25/1924, m at Bainbridge,Ga.3/17/1944 Gwen Herndon Page, had:

K-1. Howard Drew Wilder b Anderson, S. C. 6/7/1948.
2. Diane Page Wilder b same 12/16/1950.
J-3. Garnett Marion Wilder b Carrolton, Ga. 3/22/1930, m Marian Pinson at Athens, Ga., 7/18/1950, had:
K-1. Melody Wilder b Kingston, N.Y. 12/9/1957.
J-4. Sara Ruth Wilder b Royston, Ga. 4/24/1936, m Robert Joseph Eubanks, Atlanta, 10/4/1957.

H-5. George Asbury Wilder (son of G-2, Peter L. B. Wilder & Julia O'Kelly Wilder) b Madison Co., Ga. 6/9/1856 m Emma Andrew Elbert Co., Ga. 1880, and had:
I-1. Geo. Connor Wilder b 1882, m Callie Baker, Royston, Ga.
J-1. Carolyn Wilder.
2. Jeane Wilder.
I-2. Helen Cloe Wilder b 1885.
3. Cornelia Hobson Wilder b 1887.
4. Emma Loy Wilder b 1889 m J. H. McWhirter, Royston, Ga.
J-1. James McWhirter.
2. Mildred Catherine McWhirter, m Mr. Trotter, no details.
I-5. Mildred Fern Wilder b 1892.
6. Geo. A. Wilder, Jr. b 1894, m Mattie Lou Bruce living in Anderson, S. C.

H-6. Richard Lee Wilder b 7/11/1857 and m Laura Wilbanks 1896, had:
I-1. Ralph Wilder b 1897.
2. Howard Wilder b 1900 m Ruby Terry and has 3 children.
3. Bernice Wilder b 1903.
4. Janie Ruth Wilder b 1905.
5. Robert Wilder b 1909.
6. Donald Lee Wilder b 1912 m Martha Burke.
7. Julia Wilder d very young.

H-7. Sarah Elizabeth Wilder (dau of G-2, P. L. B. Wilder) b 7/10/1859, m William Langford and had:
I-1. Garnette Langford d very young.
2. Edward Langford m Mamie Dobbs.
3. Height Langford d very young.
4. Conley Langford m Roxy __.
5. Amber Langford.

H-8. Welborn Sanford Wilder b 4/23/1868 m Annie Brown lives Athens, Ga.
I-1. Mayo Wilder m Harry Morris.
2. Earline Wilder m Edwin Davis.
3. Aubrey Wilder m Dorothy Hackman.
4. Wilbur Wilder.
5. Annie Gaines Wilder.
6. Brown Wilder m Henretta Doster.
7. C. Boyce Wilder.

H-9. Seaborn Wilder, son of P.L.B. Wilder and his 2nd wife, (name not now known), no further details known now.

G-3. Henry Wilder (son of F-1 Levi (or Leroy) Wilder & Lucy Bailey) b abt 1834 in Jones (or Monroe Co.) Ga., m Rebecca Pope in Monroe Co., Ga., they lived in Henry, Fayette and d in Cowetta, Ga. in 1909. He served in the Civil War, they had:
H-1. George Wilder b in 1853 m Vira ___ in Henry Co., Ga., had:
I-1. Arnett Wilder who m and had:

J-1. Chester Wilder b 1900.
2. Nora Wilder b 1902 m Mr. __Owens.
3. Mary Wilder b 1904 m Mr. Brooks.

H-2. James Wilder b 1855, m Susie Gladney in Monroe Co., Ga., and had:
I-1. "Doc" Wilder m Alice Elliott in Fayette Co., Ga., and had:
J-1. Pelley Wilder.
2. Sanford Wilder m in Atlanta, Ga.
3. Vanona Wilder.
4. Lucy Wilder.
5. Elbert Wilder.
6. Margret Wilder.
7. Effie Wilder m Mr. Tate in Henry Co., and had:
K-1. Eunice Tate.
2. Vela Tate.
3. Isaac Tate.

I-2. Lola Wilder m Mr. Dunn in Fayette Co., Ga.
3. J. D. Wilder m Lela Shivers in Pike Co., Ga., and had:
J-1. Huston Wilder b 9/15/1912 d 1952, unmarried.
2. J. Lee Wilder b 1915.
3. Sarah Wilder b 1917 m J. Hall, Fayette Co., Ga.
4. Sammy Wilder b 1919, m Mr. Martin.

H-3. William Wilder b 1857 m Fannie ___ in Monroe Co., and had:
I-1. Leola Wilder m Walter Morris in Cowetta Co., Ga.
2. Annie Wilder m Benjamin Thornton, Cowetta Co., Ga., and had:
J-1. Gladys Thornton.
2. Vela Thornton.
3. Joseph Thornton went to Ty Ty, Worth Co., Ga. abt 1905.
4. Willie Thornton d 1911 unmarried.

H-4. Henry Allen Wilder b 1859 d 1944, m Mrs. Carolyn Ogletree in Cowetta Co., Ga., and they had twins:
I-1. Claude B. Wilder b 7/18/1889, d 6/11/1910, unmarried.
2. Maude B. Wilder, twin with above, b 7/18/1889, m J. W. Busbin of Spauldin Co., Ga. 8/5/1911, and had:
J-1. Lucile Busbin b 9/14/1912, m Storman Heflin, Griffin, Ga.
2. Berlin Busbin b 3/29/1914 m Irene Martin 1933 in Spaulding Co., Ga., and had:
K-1. Donald Busbin b 3/22/1934 m Helen Byrom.
J-3. J. C. Busbin b 11/5/1916 m Mary Walker, 1935, and had:
K-1. Susan Busbin m Norman Harrison.
2. Sandra Busbin.
3. Mary Jane Busbin.
4. Elane Busbin.
5. James Busbin.
6. Debora Busbin.
J-4. B. L. Busbin b 7/18/1920 m June Burkett Fayette Co., Ga. hd:
K-1. Mike Busbin b 4/6/1948.
2. Carol Busbin b 7/12/1950.
3. Kerry Busbin b 10/5/1958.
4. Kenith Busbin b 2/3/1960.

H-5. Andrew Jackson Wilder (son of G-3 Henry & Rebecca Pope Wilder), b Henry Co., Ga. 1861, m Beatrice Ogletree in Cowetta Co., Ga., had:
I-1. Lala Wilder m Henry Rivers in Fayette Co., Ga.

I-2. Thomas Wilder m Aldene Rivers in Cowetta Co., Ga.
3. Walter Wilder m Miss McCoy, Clayton Co., Ga.
4. Linard Wilder m Annie B. Cook, Clayton Co., Ga.
5. Evy Wilder m Roy Cook, Spaulding Co., Ga.10/19/1919.
6. Andrew Wilder m Bessie Brown.
7. Laura Wilder m Samuel Wilson.
8. Annie Wilder m Mr. __ Tapley.

F-2. James Wilder, Jr., son of E-6 James Wilder & Elizabeth McVail Wilder, b Wilkes Co., Ga. abt 1796 d Troupe Co., Ga. 1850, had moved to Monroe Co., Ga., and m (1) Nancy Weston Wilder, who bore 10 chn. and d 1837. James Jr. then moved to Troupe Co., Ga., and m the Widow Mrs. Caroline Howell who bore 5 chn, and drew a pension for James Jr. War Service of 1812, and the Mexican War Service of 1847. Some of their children are shown below:

G-1. Daniel Wilder b Monroe Co., Ga., and d in Decatur Co., Ala., where he had m Sophie__(family name not kn now, they had:
H-1. A dau that m a Mr. Smith.
2. do. do a Mr. Lovelace.
3. John Wilder b in Decatur Co., Ala., d there after m his cousin Alice Wilder (her connection not yet established.)

G-2. James Osborne Wilder (son of F-2 James Wilder, Jr. & Nancy Emily Weston Wilder), b in Monroe Co., Ga. d Locha Poka, Ala. in 1861 after m Emily Bettinger, who had:
H-1. James W. Wilder b 1/5/1851 d 1926 at Mexia,Tex, m Hulda Ann Hodges, and had:
I-1. Lena Wilder b 9/19/1877 m Charles Boggs, d in Okla., they had:
J-1. Dennis Boggs b 1/7/1903 at Cooledge, Tex., m (1) Bessie Jones, no chn., m (2) Marie Dumos, who had no children.
2. Leslie Boggs b 10/13/1904 d 8/13/1959, m Willie Taylor in Okla., and had:
K-1. J. C. Boggs b in Okla.
2. Jimmie Sue Boggs b Okla.
J-3. Alvie Boggs b 12/3/1907 Cooledge, Tex.m,3 chn.
4. Velma Boggs b 1/27/1912 m Joe Purkins, had:
K-1. Edgel Purkins b 1935, m and has chn.
I-2. Mary Wilder b 8/3/1883 m P. E. Wiggins, and had:
J-1. Ruth Wiggins b 12/12/1903 in La., m Ray Hurd,hd
K-1. Percy Hurd.
(Ruth Wiggins m (2) Hiram Killin, had no chn.)
J-2. Ruby Wiggins b 6/21/1905 in La.,m Frank White at Dallas, Tex.
K-1. Sue White b 8/3/1928, m and has 3 chn.
2. Jeane White b 10/31/1931 m Richard Conner, and had:
L-1. Rhena Conner.
J-3. James Wiggins b 1/1/1908 at Dawson,Tex,m,no chn.
4. Inez Wiggins b 4/14/1910 m (1) Texas Horton in 1927, had:
K-1. Dorothy Horton.
(Inez m (2) Leonard Sanders, and had:)

K-2. David Sanders.
J-5. Mildred Wiggins b 3/2/1918 m Eudel Davis, and had:
K-1. Kenneth Davis b 1940.
2. Guerry Davis b 1942.
3. Mike Davis b 1944.
4. Debbie Davis b 1956.
I-3. Menty Wilder b in Ala., 7/28/1886 m Charles Burns in Cooledge, Texas and had:
J-1. Mary Burns b 10/12/1905 m Robert VanDyke, and had:
K-1. Charles H. VanDyke b 1/25/1931 at Dawson, Tex., m Doris Butcher, and had:
L-1. Charles E. VanDyke b 1/23/1956,Mexia, Tex.
2. Wanda Jean VanDyke b 7/8/1957 do.
3. Kenneth Wayne VanDyke b 9/27/1959, Houston,Tex.
K-2. Estelle VanDyke b 11/31933 m Robert Baldree,Teague,Tx.
L-1. Ann Renee Baldree b Dallas,Tex, 8/7/1959.
J-2. Stanley Burns b 1/25/1908, Dawson, Tex. m Jewell Rosser,hd
K-1. Freddie Charles Burns b 6/12/1938.
2. Wynelle Burns b 11/4/1940 at Mexia, Texas.
3. Mary Burns (II) b 3/16/1942 at Waco, Texas.
J-3. Opal Burns b 3/12/1910 at Cooledge,Tex.,m Henry Garner,hd:
K-1. Pauline Garner b 8/31/1931 d 1932.
2. Bennie Garner b 8/1/1933 m Mack Spurlock, had:
L-1. Danny Spurlock b 3/24/1955 in England.
2. Valeria Gene Spurlock b 6/5/1957,Mexia,Texas.
K-3. Peggie Garner b 7/19/1938, Dawson, Tex.m Joe West,hd:
L-1. Rocky Joe West b 8/11/1958, Mexia, Tex.
I-4. Jesse Wilder b 6/3/1888 in Ala., d Boytown, Tex. 1949, m (1) Ida Johnson, and had:
J-1. Lela Wilder b 10/5/1908 m Mr. Henderson, and has chn.
2. Virgil Wilder b 7/6/1910 m Dorothy __, and has:
K-1. Jane Ellen Wilder.
2. Johnny Wilder.
J-3. Nettie Wilder b 5/19/1913 m Mr. Vandenburg, no chn.
4. Jack Wilder b 10/9/1915 m Lena Mae__, has chn.
(Jesse Wilder m (2) Lura Jones, and had:)
J-5. Helen Lee Wilder.
I-5. Maggie Wilder b 7/14/1891 m Sam Lasseter, and had:
J-1. Rayford Lasseter b 8/31/1927, Mexia, Texas.
2. Bobbie Jean Lasseter b 9/6/1928 m Joe Dillon, no chn.
H-2. William Edward Wilder (son of G-2, James Osborne Wilder & Emily Bettinger Wilder) was b in Monroe Co., Ga. 1852 d in Roanoke, Randolph Co., Ala. in 1912, never married.
3. John Daniel Wilder b in Liberty Hill, Monroe Co., Ga. 1861, d in Roanoke, Ala. 1907 after m Fannie Gibson, they had:
I-1. Robert Lee Wilder b in Ala. 1890 m Myrtis Parrish, and had:
J-1. Gladys Wilder b 1913 m F. Bassett.
2. Ruben E. Wilder b 1917.
3. Robert Lee Wilder, Jr. b 1920.
4. John William Wilder b 1924.
5. Mary Ruth Wilder b 1932.
I-2. Arizona Wilder b Ala. 1892, d 1895.

I-3. James Edward Wilder b 1919 m Annie Bennerfield, and had:
J-1. Edward Earl Wilder b 1919.
2. Mildred Wilder b 1921.
3. Dora Wilder b 1923.
4. Lena Wilder b 1927.
5. John Frank Wilder b 1933.
6. Patricia Wilder b 1937.
I-4. Willie Mae Wilder b 1895 m Joseph Harris.
5. Emily Wilder b 1898 m Leonard Williams.
H-4. Elizabeth Wilder d 1931 m Mr. Kemp, had no children.
5. Matilda Wilder b 1865 d 1933 m John Gatlin, they had no chn.
6. Mary Wilder d 1932, m William Marshall, who d 1921, they had:
I-1. Minnie Marshall b 1882, m Walter Green in 1899.
J-1. Ray Green.
2. Dora Green.
I-2. John William Marshall b 1885 d 1899.
3. Benjamin Harrison Marshall b 9/2/1888 m Lula Hodge,had:
J-1. Clarence Marshall b 10/15/1911 d 8/1913.
2. Ruthie Marshall b 1913, d 1951.
I-4. Luther Marshall b 1890, m Alice Means, had:
J-1. Ralph W. Marshall.
I-5. Thomas Watson Marshall b 1892.
6. James Gray Marshall b 1895 d 1898.
7. Hobson Marshall b 6/28/1898, m Claude Tenderose, had:
J-1. Glover Marshall.
2. Mary Pearl Marshall.
3. Arnar Marshall.
H-7. Wafe Wilder m Barbara Gibson, lives at LaGrange, Ga.
I-1. Wafe H. Wilder, Jr.
G-3. John L. Wilder (son of F-2 James Wilder, Jr. & Nancy Weston Wilder), b Monroe Co., Ala. 6/17/1815, d New Orleans, La. 1856, m Mary Mays.
H-1. William Washington Wilder b Troup Co., Ga., 4/27/1840, d Calcis, Ala. 9/4/1902, m Mrs. Ann Elizabeth Colley Pollard, hd:
I-1. John Thomas Wilder b Ga. 1869, d Miss.,m Ella Garrett.
2. Usula Stuart Wilder b 1871 m J. Holmes.
3. James Newsome Wilder b 1876 m L. Simms.
4. Walter Wilbur Wilder b 1877 m Ellen Epperson.
J-1. William Middleton Wilder b 1897 m Rose Catherine Warren.
2. James Shelby Wilder b 1902 m Viola L. Faulkner.
3. Ruth Wilder b 1904 m H. E. Farr, Ala.
H-2. John Wilder d Battle of Atlanta, Civil War.
3. James Monroe Wilder b Troup Co., Ga. 9/4/1847, d Heard Co.,Ga. 7/7/1907, m Sarah Elizabeth Lewis, served in Conf.Army when 16 years old.
I-1. Albert Sidney Wilder b Midway, Ga. (Troup Co.) 1/31/1871, d LaGrange, Ga. 1935, m Sallie Birdsong 1894.
J-1. Mary Ealnor Wilder m Mr. Borders.
2. Mary Dell Wilder m Mr. Ensley, in Tenn.
3. Annie L. Wilder m Mr. Phillips in Calif.
4. Walter V. Wilder living in New York.
I-2. James Custis Wilder b 1873 d 1876.

I-3. Joseph Mason Wilder, (son of H-3 James Munroe & Sarah Elizabeth Lewis Wilder), b Midway, Troup Co., Ga., 11/5/1875, d Griffin,Ga., 1941, assisted substantially in gathering much of the Wilder Genealogy for his branch of the family, m 1898 Julia Baker Hutchings of Olmstead, Ky., and had:

J-1. Triplets (2 son and 1 dau) b & d 1899.

4. Everett Buford Wilder b Houston Co., Ga., 1901, m Thelma Hunt of LaGrange, Ga., in 1923, and had:

K-1. E. B. Wilder, Jr., b LaGrange, Ga., 1/10/1925, m Helen Brown 9/28/1948.

L-1. Debra Allison Wilder b 10/7/1951.

2. E. B. Wilder (III) b 4/13/1958.

K-2. Carolyn Louise Wilder b West Point, Ga., 1/5/1927, m Donald Stenson Caither 8/8/1947 at Tallassee,Ala.

L-1. Donna Ann Gaither b 12/4/1948.

2. Keneth Allen Gaither b 9/15/1952.

K-3. Raymond Earl Wilder b Tallassee, Ala., 3/12/1929, m Muriel Bair 3/11/1953, and had:

L-1. Bruce Anthony Wilder b 7/15/1955.

2. Nancy Rae Wilder b 12/15/1957.

3. Kathey Mae Wilder b 12/4/1958.

K-4. Douglas Neil Wilder b Ala. 5/31/1933, m Sherley Hogg 4/20/1957, and had:

L-1. Douglas Bryan Wilder b 7/22/1958.

K-5. Mildred Ann Wilder b in Ala. 4/30/1935, m James B.Taylor, Jr., 7/17/1954 at LaGrange, Ga.

L-1. Gina Ann Taylor b LaGrange, Ga. 12/18/1955.

2. Barry LaMar Taylor b 10/14/1959.

K-6. James Hunt Wilder b Ala. 1937 m Mary Ross,LaGrange, Ga., 6/27/1959.

7. Forrest Hunt Wilder b Tallassee, Ala. 1/23/1943.

J-5. Mary Irene Wilder b Houston Co., Ga. 7/18/1903, m (1) E. T. deLoach and (2) Samuel L. Farmer, had:

K-1. Nora Edna deLoach b LaGrange, Ga., 1924, m James Wilburn Head 8/15/1942, and had:

L-1. James Marshall Head b 9/21/1943.

2. Ronald Wilburn Head b 4/20/1945.

3. William David Head b 8/3/1947.

4. Nora Jane Head b 7/17/1950.

K-2. Frances L. Farmer b Griffin, Ga. 1933, m Robert Dorsey in 1954, and had:

L-1. Charlotte Danile Dorsey b 7/22/1955.

(Frances Farmer Dorsey then m (2) Geral Benedict of Covington, Ga., and had:

L-2. John Michael Benedict b Covington, Ga. 5/7/1958.

J-6. James Munroe Wilder (II) b Columbus, Ga., 6/11/1907 m Winnie Ruth Estes 10/27/1929, and had:

K-1. Ruth Ann Wilder, twin with James M. (III) b 1935, m 6/2/1956, Jack Harvey Wright at Savannah, Ga., and had:

L-1. William Donald Wright, twin w Robert b 10/27/1957.

2. Robert David Wilder, twin w William,b 10/27/1957.

3. Carole Ann Wright b Savannah, 2/19/1959.

K-2. James Munroe Wilder (III) twin with Ruth Ann, b 9/30/1935, m Frances Florene Elkins of, and in Savannah, Ga. 8/11/1957.
L-1. James Munroe Wilder (IV) b Warrensburg, Mo., 5/20/1958.
2. Gary Alan Wilder b Mo. 6/18/1959.
J-7. Robert Mayson Wilder b 1905 d 1906.
8. Joe Cecil Wilder b Columbus, Ga., 2/28/1913, m Bessie Lewis in 1933, and had:
K-1. Joe Cecil Wilder, Jr. b Griffin, Ga., 11/16/1950.
J-9. Dr. Forest Theodore Wilder, M.D., b Columbus, Ga., 3/21/1917, (son of I-3 Joseph Munroe Wilder, Sr. & Julia Hutchings Wilder) m Ruth Stanfield, Rover, Ga., 1942, had:
K-1. F. T. Wilder, Jr. b Griffin, Ga., 1945.
2. Martha Jane Wilder b 1949.
J-10. Eugenia Louise Wilder b 1920, m Murray Hilton Keene, Thomaston, Ga., 11/10/1940, and had:
K-1. Donald Franklin Keene b 9/6/1941.
2. Betty Jeane Keene b Griffin, Ga., 1943.
J-11. Julia Faye Wilder b 5/31/1921, LaGrange, Ga., m Lewis Crane, Griffin, Ga., in 1940, and had:
K-1. Joseph Mayson Crane b Griffin, Ga., 3/6/1941.
2. Julia Irene Crane b 1/16/1941.
3. Rita Delores Crane b 7/18/1947.
4. Henry Randolph Crane b 11/12/1952.
I-4. John Wesley Wilder, (son of H-3 James Munroe Wilder, Sr. & wife Sarah Lewis Wilder) b at Midway, Troupe Co., Ga., 1877. No further details, is thought to have d in Houston Co., Ga.
5. Robert Brice Wilder b Houston Co., Ga., 8/5/1882, m (1) Maude Bettison and (2) Hattie Jackson, is kn to have had:
J-1. Robert Owensby Wilder b Columbus, Ga., 1907, m S. Summerlin in 1927, and had:
K-1. Jane Elizabeth Wilder b LaGrange, Ga., 1929.
I-6. David Judson Wilder b Houston Co., Ga., 2/11/1888, m Willie B. Brown LaGrange, Ga., and had:
J-1. Ann Wilder m Mr. Walker at Cuthbert, Ga.
I-7. Elizabeth Eugenia Wilder b Midway, Troupe Co., Ga., 1970 m Walter Vandorn Stathem there in 1888, and had:
J-1. Otis Stathem who m Clyde Lester in 1911, and had:
K-1. Nell Christian Stathem who m Ralph Mellon, West Pt. Ga.
L-1. Tina Gene Mellon b 7/17/1943.
2. James Melon b 1945.
I-8. Edna E. Wilder b 1879 d 1897, no further information.
H-4. Cornelius Cicero Wilder b Troupe Co., Ga., 6/1/1851 d Cragford, Ala., 1939 m LaDora Bettison, Houston Co., Ga., in 1877 and had:
I-1. William Lee Wilder b Ala. 2/25/1878 m Lee Ella Roberts, had:
J-1. Paula Esper Wilder b 1898 m Hilton Johnson, Ochlocknee, Ga., and had:
K-1. Catherine Johnson m B. Turner.
L-1. Lynn Turner.
2. James Turner.
J-2. King Victor Wilder b 1900 m (1) Edith Taylor, and (2)

J-2. Louise Jones.
3. William Howard Wilder b 1902 m Rachel Yeoman, Waycross, Ga.
K-1. Jeanette Wilder m J. Coppock.
L-1. John Coppock, Jr.
K-2. Juanita Wilder m Mr. Smith.
J-4. Adelaide Wilder b 1904 m Harry Farr, lived Newbern, S.C., had:
K-1. Laura Lee Farr m E. Brown.
L-1. Anne Brown.
2. Linda Brown.
K-2. Edna Farr.
J-5. Ida Belle Wilder b 1906 m E. V. Cribb, lived at Waycross,Ga.hd:
K-1. Edwin V. Cribb, Jr. m D. Osteen.
L-1. Susan Cribb.
K-2. Peggy Cribb.
J-6. Erin Ione Wilder b 1912 m Luther J. Thomas, lived Albany,Ga.hd:
K-1. Gwendolin Thomas b 1931, m Jno A. Barfield 1950.
L-1. John Ansel Barfield, Jr. b 1952.
2. Michael Alan Barfield b 1955.
3. Gerald Anthony Barfield b 1957.
K-2. Constance Loretta Thomas b 1932, m D. E. Pinkston.
L-1. David Elliott Pinkston, Jr. b 1953.
2. Thomas Kervin Pinkston b 1958.
K-3. Joy Ann Thomas m J. Wysted, Jr. 2/6/1960.
4. Luther Jackson Thomas, Jr. b 1935.
5. Debora Erin Thomas b Albany 1950.
I-2. Evie Wilder (dau of H-4 Cornelius Cicero Wilder & LaDora Bettison Wilder) b Cragford, Ala. 5/13/1880 m C. H. Mitchell there, and hd:
J-1. Verna Mitchell b 1901, m Winfred Young, and had:
K-1. Marty Catherine Young.
2. Charles Winfred Young, has 2 sons.
J-2. Bessie Mitchell b 9/11/1903 m Elbert Orr, and had:
K-1. William Orr.
2. Bessie Jean Orr.
3. Caroline Orr.
J-3. George W. Mitchell b 2/22/1907 m Myrtle Wood, and had:
K-1. George W. Mitchell, Jr.
J-4. Carter Mitchell b 1/25/1909 m Erol Carter, and had:
K-1. Cloria Mitchell.
J-5. Charles Mitchell b 8/3/1913 m __ Mitchell, and had:
K-1. John Mitchell
2. Larry Mitchell.
J-6. Bonnie Mitchell b 8/3/1916 m J. V. Perry, and had:
K-1. William Stephen Perry.
J-7. C. H. Mitchell, Jr. b 3/6/1918, no chn.
I-3. Ella Wilder b 3/30/1880, m Almand A. Mitchell, and had:
J-1. Maude Mitchell m Ray Moss.
2. A. A. Mitchell, Jr.
3. Bruna Mitchell.
4. Robin Mitchell d age 18 months.
5. Marie Mitchell d young, no details.
6. Junelle Mitchell, no details.
7. Everett Mitchell m Sue Rogers.

J-8. Ralph Mitchell.
I-4. Annie Wilder b 12/7/1884 m A. A. McDaniel 1901, lived at Pelham,Ga.
J-1. Beulah McDaniel b 1902, m Harry Baker 1923, and had:
K-1. A dau ___ b 1924 m Harold Stanter, and had:
L-1. Linder Stanter b 1946.
2. Tom Stanter b 1948.
3. Steve Stanter b 1951.
J-2. Allen McDaniel b 1905 m Bell Banks 1929, and had:
K-1. Tommie Gene McDaniel b 1931 m Donald Capers, and had:
L-1. David Capers b 1953.
2. Genie Capers b 1959.
K-2. Carolyn McDaniel b 1932 m Raymond Harper, and had:
L-1. Scott Harper b 1953.
2. Ricky Harper b 1956.
3. Tracey Harper b 1959.
J-3. Myrtis McDaniel b 1906 m William Mathews, and had:
K-1. Max Mathews b 1945.
2. Twilla Sue Mathews b 1947.
J-4. Ruline McDaniel b 1908 m Jack Hurst 1930, had no chn.
5. Lucia McDaniel b 1910 m Thurstus Smith 1931, and had:
K-1. Wayne Smith b 1935 m Peggie Willis.
2. Joan Smith b 1938 m Wayne Tate.
J-6. Eldon McDaniel b 1917 m Louise Tillman 1938, and had:
K-1. E. L. McDaniel, Jr. b 1940.
2. Bonnie McDaniel b 1942.
3. Charles McDaniel b 1945.
I-5. Ida Wilder (dau of H-4 Cornelius Cicero & LaDora Bettison Wilder) b Cragford, Ala., 6/21/1887 m C. C. (Tom) Harry and lives in Birmingham, Ala., they had:
J-1. Clara Harry m Earl A. Kirksey, and had:
K-1. Harry Kirksey m Joyce ___, and is a Minister of the Gospel, they had:
L-1. Rebecca Kirksey b 1948.
2. Linda Kirksey b 1950.
3. James M. Kirksey b 1955.
K-2. Mary Ann Kirksey m James C. Mims.
L-1. William Earl Mims.
2. Mary Louise Mims.
J-2. Charlie Lee Harry m Gladys Godwin, and has:
K-1. Nella Lee Harry m Wallace Kenedy.
2. Charley Mack Harry.
I-6. Johnnie Wilder b 12/8/1891 m Larenzo Leftwich, lives Cragford, Ala.
J-1. Sarah Louise Leftwich m W. J. Hassell, and had:
K-1. Eugene M. Hassell b 1931.
2. John W. Hassell.
3. James E. Hassell.
J-2. Baron Stanley Leftwich m Hortense Holland.
I-7. Emory Roy Wilder b 5/14/1894 m Edna Brooks, lives in Birmingham,Ala.
J-1. Juanita Wilder b 1935 m William Guthrie a Minister, has:
K-1. Sharon Guthrie.
J-2. Janette Wilder m Ray Lee.
I-8. James Morgan Wilder b Cragford, Ala. 5/29/1899 m Vivian Clapp Lewis,

I-8. lives in Birmingham, Ala., and had:
J-1. Joanne Wilder m Mr. Picklinger.
I-9. Lula Wilder b Cragford, Ala. 11/8/1901 m L. P. Walker.
J-1. Marie Walker m John Rutledge, had:
K-1. Vickey Rutledge b 1949.
2. John Arthur Rutledge b 1954.
J-2. William (Billie) Walker m Margret McKay, had:
K-1. Lynn Kay Walker b Orlando, Fla.
J-3. Mary Jo Walker m Buster Robinson, and had:
K-1. Susan Robinson b Cragford, Ala.
2. Debora Robinson.
3. Larry Robinson.
J-4. James Walker.
H-5. Mary Wilder, (dau of G-3 John L. Wilder) b Troup Co., Ga., abt 1850 m D. Taylor in Texas, no further details.
6. Elizabeth Wilder b abt 1855 m Lee Crouch, no further details.
7. Nancy Wilder b Ga. 1857 m Richard Hanson, no further details.
G-4. Mitchel Wilder b 1/1/1823, Monroe Co., Ga., (son of F-2 James,Jr., and Nancy (Weston) Wilder) d 1/29/1907, and is buried at Trion, Ga., m abt 7/1852 Mary Ann Johnson in Troup Co., Ga. (b 1/17/1837, the dau of William Johnson (mother's name not kn.) of Jones Co., Ga., she d 5/17/1920 at Subligna, Chattoga Co., Ga., and is buried at Trion, Ga. Mitchel Wilder served in the Conf. Army, Civil War, his father James Jr., was in War 1812, and his great-grandfather, William (I) (#D-3) was in the Rev. War. Their children are:
H-1. James W. Wilder, b 4/29/1853 Troup Co., Ga., d 8/27/1928, at Trion, Chattoga Co., Ga., m 4/8/1894 Elizabeth Wilson (b 9/11/1869, d 10/1/1957). Their children:
I-1. Mary L. Wilder b 4/20/1895, d 6/29/1895.
2. Emma B. Wilder b 4/12/1896, m (1) 5/3/1914 John S. Ballard, (2) 7/23/1938 Oscar M. Emery. They now reside in Chattanooga, Tenn. (No children)
3. Martha J. Wilder b 8/12/1897, d 8/20/1898.
4. Ida E. Wilder b 10/22/1898 d 7/8/1899.
5. Carrie Lou Wilder b 10/12/1900, m (1) Charles Hearn, 11/28/1917, and (2) Richard Beane 10/18/1940. They now live in Michigan. (She had sev. chn, names not kn.)
6. Grace Celie Wilder b 9/22/1903, m 5/2/1924 Otis Caldwell. They now reside in Chattanooga, Tenn. Children:
J-1. James Caldwell b 7/22/1928.(He is m, but n.d.)
H-2. John Thomas Wilder b 4/3/1855, d 2/6/1895 in Tampa., Fla.,m (date not kn.) Susie Williamson in Carroll Co., Ga. They had 1 child who d in infancy.
3. Nancy A. E. Wilder (called Elizabeth), b 7/4/1857 Troup or Herd Co., Ga., d in Fort Worth, Tex., m Thomas Williamson (uncle of Susie Williamson who m John Thomas Wilder) had:
I-1. Anna Williamson m Jim Gamblin, they had:
J-1. Annie Lou m Mr. Doakes.
I-2. Donna Williamson m Mr. Forsythe.
3. Marvin Williamson.
4. Tommy Williamson.
H-4. Mary A. Laurana (called Lula) Wilder, b 6/7/1859 Heard Co.,Ga.,

H-4. d 9/1/1887, Chattooga Co., Ga., m Daniel Carroll, Chattooga Co., Ga., their children:
I-1. Mary LeOla Carroll b 7/28/1883, Chattooga Co., Ga., m 2/3/1907 Ben S. Gilbert who d 12/31/1920. They lived in Carrollton, Ga., and she still resides there. Children:
J-1. Velma Gilbert d at age 4 yrs.
2. Grady Gilbert b 1910, m Burtis T. Bailey, children:
K-1. Yvonne Gilbert.
2. Grady Gilbert, Jr.
J-3. Mary E. Gilbert b 10/17/1911, unmarried.
4. Ben S. Gilbert, Jr. b 4/11/1916, m Hazel Harwell, chn.:
K-1. Jerry Ben Gilbert.
2. David Haddock Gilbert.
J-5. Melba Gilbert b 7/29/1918 m Oliver D. Smith 1947, chn.:
K-1. Deborah Kaye Smith.
2. Allen O. Smith.
H-5. Sarah (Sallie) R. M. Wilder, b 7/1/1861, Heard Co., Ga., d 8/27/1887, at Chattooga Co., Ga., unmarried.
6. Medorah M. Wilder b 11/23/1863, d 7/25/1864 at Heard Co., Ga.
7. Ida Weston Wilder b 5/13/1866, Heard Co., Ga. (Tombstone has: b 5/16/1865, d 9/4/1887). Unmarried.
8. Frances Anna Ugena Wilder b 11/14/1863, d 9/12/1887, unmarried.
9. Carrie Izora Wilder b 11/22/1871, d 8/29/1887, unmarried.
10. Emma Cora Lenora Wilder b 9/6/1873 (at Heard or Chattooga Co.,Ga.) d 1/3/1951, at Chattanooga, Tenn., bd at Trion, Ga., m 12/25/1892 David Alexander McBride, at Summerville, Chattooga Co., Ga., (David Alexander McBride was b 2/23/1872, the son of Bartlett T. and Florelda Jane (McDonald) McBride, at Forney, Cherokee Co.,Ala. he d 12/12/1949, at Chattanooga, Tenn., bd at Trion,Ga.) chn. are:
I-1. David Clinton McBride, b 12/11/1893 near Summerville, m 8/12/1920 Lorena Hannah Brandon (b 7/23/1903, the dau of Charles Nash and Nebbie (Hannah) Brandon), at Winchester, Tenn. They now live in Sarasota, Fla., their children are:
J-1. Dorothy Colleen McBride b 2/3/1928 at Winchester, Franklin Co., Tenn., m 5/5/1950 Daniel Patton Smith, at Chattanooga, Tenn. They now reside in Akron,O.,chn:
K-1. Deborah Laine Smith b 1/18/1951 at Akron, Ohio.
2. Melody Thais Smith b 10/29/1957.
J-2. Clinton Conrad McBride b 8/17/1923, m Inez Valenti, 6/8/1946 at Akron, Ohio. They now live in Wilmington,Del.chn:
K-1. David Clinton McBride II, b 6/10/1949,Columbus,O.
2. Dana Joseph McBride b 12/2/1951.
3. Kevin Paul McBride b 9/5/1955, Aiken, S. C.
J-3. David Nash McBride b 1/8/1929, m 5/26/1948, Eunice Speaks of New London, Conn., at Elkton, Md. They now reside in Cocoa, Fla., their children:
K-1. Sandra Lee McBride b 3/9/1949, New London, Conn.
2. Robert Bruce McBride b 8/6/1956, Akron, Ohio.
J-4. Joseph Michael McBride b 12/21/1934, at Akron, O., m 9/7/1958 to Prunella Pouliot (dau of Mr. & Mrs. Ernest Pouliot, at Chelmsford, Mass. Reside in Worthington, Ohio. Their children:

K-1. Kimberly Ann McBride b 4/7/1960 at Lockbourne Air Force Base, Columbus, Ohio.

I-2. Mary Ethel McBride b 2/10/1896, near Summerville, Chattooga Co., Ga., m 1/25/1914 James Glenn Finney (b 11/26/1890, the son of Albert Johnson and Elizabeth (Anderson) Finney) at Tullahoma, Franklin Co., Tenn.). Reside in Chattanooga, Tenn. They had:

J-1. Velma Louise Finney b 5/22/1916 at Estill Springs, Franklin Co., Tenn., d 10/18/1932, unmarried.

2. Mary Glenn Finney b 3/2/1921 at Winchester, Tenn., m 1/31/1942 Marion Keith Spelman, at Rossville, Ga. Reside in Mount Carmel., Ill. Had:

K-1. David Keith Spelman b 11/1/1942 at Chattanooga, Tenn.

2. Harriett Glyn Spelman b 1/3/1945 at Mattoon, Ill.

J-3. David Kenneth Finney b 10/27/1923 at Estill Springs, Tenn. Resides in Los Angeles, Calif., unmarried.

4. Albert Johnson Finney b 10/26/1926 at Chattanooga, Tenn., m 6/30/1946 Madge Marie Anderson (dau of Daniel Boone & Mildred (Crammer) Anderson), at Chattanooga, Tenn. Children:

K-1. Michael Lynn Finney b 5/26/1947 at Chattanooga, Tenn.

2. Mark Anderson Finney b 7/17/1952.

I-3. Gordon Dewey McBride, b 4/9/1898 near Summerville, Ga., m 1/1/1930 Clarice Mary Yarbrough (b 7/19/1900, dau of William Columbus and Louisa Mary (Frassrand) Yarborough) at Winchester, Tenn. Residing in Alexandria, Va. They had:

J-1. Gordon William McBride b 8/8/1931 at Winchester, Tenn., m 4/16/1955, Mary Jane Haid (b 2/18/1931, dau of Edward and Velma (Tucker) Haid) at Winchester, Tenn. Reside in Nashville, Tenn. Had:

K-1. Gordon William McBride, Jr. b 9/8/1956 at Chattanooga, Tenn.

2. Mary Catherine McBride b 2/11/1958 at Nashville, Tenn.

J-2. Mary Louise McBride b & d 12/3/1935.

I-4. Carrie Lee McBride (assisted by compiling the (G-4 Mitchell Wilder line), b 8/6/1900 near Summerville, Chattooga Co., Ga., m (1) 12/25/1921, Clay Cleveland Grant at Estill Springs,Tenn. (He was b 2/15/1886, the son of Thomas H. & Margaret (Williams) Grant, at Lexie Cross Roads, Franklin Co., Tenn., d 11/4/1925, at Winchester, Tenn., and is bd there. He served as Captain in the 114th Machine Gun Bat. in Europe during W.W. I.) Had issue. m (2) 3/23/1940, Peter Joseph Heppen, at Washington, D.C. (He was b 5/30/1896, the son of John and Magdalena (Deitrich) Heppen, Iron River, Mich. He served in the U.S. Army, 42nd Div, in Europe during W.W. I.) No issue. They now live in Washington,D.C. (Carrie is member D.A.R. #472,612 under the Revol. services of (#D-3 Wm. Wilder of Ga.) Children by first marriage:

J-1. Bonnie Carolyn Grant, b 11/30/1922 at Winchester, Tenn., m 11/15/1943, Walter Louis Lohfeld of Elizabeth,N.J., at New Bern, N.C., while they both were serving in the U.S. Marine Corps during W.W. II, and stationed at the Marine Air Base at Cherry Point, N.C. (he was b 6/30/1921, the son of Edgar Louis and Beatrice (Kelly) Lohfeld). They now reside at Carrollton, Md. Their children:

K-1. Robert Edgar Lohfeld b 2/18/1946 in Wash., D.C.
2. Richard Grant Lohfeld b 6/5/1947.
3. Michael Louis Lohfeld b 5/2/1952, Hyattsville, Md.

J-2. Thomas Hubbard Grant b 11/3/1924 in Winchester, Tenn., m 8/3/1946 Dorothy Louise Gilroy (b 12/1/1919, the dau of John Carol and Annie (McCasen) Gilroy, at Manassas, Va.), at Washington, D. C. He served in the U.S. Army, 503 Parachute Inf., and served in the South Pacific Theatre, W.W. II. They now reside in Arlington, Va., chn:
K-1. Carol Ann Grant b 9/16/1948 in Washington, D.C.

I-5. Lester Bryant McBride, b 5/9/1903 near Summerville, Ga., m 11/27/1924 Lula Saunders of Tullahoma, Tenn., at Winchester, Tenn. Reside in Akron, Ohio. Children:

J-1. Lester Bryant McBride, Jr. b 10/5/1925 at Sewanee, Tenn., m 11/26/1953, Irene Barszcz, at Hope Valley, Rhode Island. He served in U.S. Navy Air Corps during W.W. II, and after. Reside in Greensboro, N.C. Their chn.:
K-1. Leslie Irene McBride b 8/21/1958 at Pensacola, Fla.
2. Patricia Ann McBride b 1/30/1960, Greensboro, N.C.

H-11. Edward Franklin Wilder b 8/2/1877 at Heard Co., Ga., m 7/23/1899, Holly Ann Loretta Quinn (b 10/28/1877), in Chattooga Co., Ga. They now reside in Summerville, Ga., R#2. They had:

I-1. Dewey Bryant Wilder b 3/29/1900 d 2/4/1901.
2. Julia Mae Wilder b 8/24/1901 at Gore, Chattooga Co., Ga., m 7/7/1918 to Fletcher Lazenby Broome, at Subligna, Ga. Reside in Chattanooga, Tenn., had:

J-1. Hamilton Lewis Broome b 9/17/1919 at Subligna, Chattooga Co., Ga., m 1/22/1947 to Dorothea M. Simmons, at Chattanooga, Tenn. Reside in Chattanooga, Tenn., had:
K-1. Hamilton Lewis Broome, Jr. b 11/9/1947 in Chattanooga, Tenn.
2. Edward DeForest Broome b 12/13/1948.
3. Timothy Allen Broome, b 10/1/1952.

J-2. Evelyn Louise Broome, b 6/6/1921 at Subligna, Ga., m 7/7/1940 to James Claiborne Callaway, at Atlanta, Ga. Reside in Chattanooga, Tenn., had:
K-1. James Claiborne Callaway, Jr., b 5/19/1941 in Chattanooga, Tenn.
2. Julia Cheryl Callaway b 8/24/1947.

J-3. Faye Maxine Broome b 3/11/1923 at Trion, Ga., m 9/3/1939, to Nelson I. Hess, (IV), at Ringgold, Ga. Reside in Chattanooga, Tenn., had:
K-1. Nelson I. Hess (V), b 6/30/1949, Sheffield, Ala.
2. Preston Fletcher Hess b 10/11/1951, Chattanooga, Tenn.
3. Malcolm David Hess b 9/15/1954.

J-4. Audrey Marnell Broome, b 3/20/1927 at Trion, Ga., m 7/18/1947, to William F. Hembree, at Chattanooga, Tenn. Reside at Clinton, Tenn., had:
K-1. Sharon Marnell Hembree b 4/3/1949, in Chattanooga, Tenn.
2. Charles Edward Hembree b 10/10/1953 in Oak Ridge, Tenn.

J-5. Rebecca Ann Broome, b 4/16/1934 at Chattanooga, Tenn., m 9/19/1953, to Norman Ferguson Smith at Chattanooga, Tenn. Reside in Newman, Ga., had:
K-1. Hollie Ann Smith b 9/2/1954, at Hutchinson, Kansas.
2. Norman Ferguson Smith, Jr., b 3/11/1956 at Jax., Fla.
3. Malamie Carol Smith b 5/1/1960, Newman, Ga.

J-6. Fletcher Lazenby Broome, Jr. b 9/19/1939 at Chattanooga,Tenn., m 7/28/1958 Floy Mildred Dean at Trenton, Ga. Reside at Chattanooga, Tenn, have:
K-1. Julia Fleeme Broome b 2/28/1959.

I-3. Eunice Edna Wilder b 10/26/1903 at Chelsa, Chattooga Co., Ga., m 10/5/1922, Charles Ivan Ragland at Summerville, Ga. Reside at Utica, Mich., had:
J-1. Myra Duane (Jean) Ragland, b 1/1/1924 at Trion, Ga., m (1) 7/3/1945 to Warren H. Green, at Port Huron, Mich., m (2) Kenneth John Anderson, 9/23/1950, at Port Huron, Mich. Now reside at Imlay City, Mich., had:
K-1. Sherry Jean Green b and d 8/1/1941 at Port Huron, Mich.
2. (Adopted) Linda Gale Green b 9/3/1946, at Port Huron, Mich. (now known as Linda Gale Anderson)
3. Ronald Lynn Green b 12/13/1947 (twin to Sandra Kay Green), at Port Huron, Mich. (Now known as Ronald Lynn Anderson)
4. Sandra Kay Green, b 12/13/1947 (twin to Ronald Lynn Green) (Now known as Sandra Kay Anderson).
5. Kenneth John Anderson, Jr. b 7/18/1951 at Port Huron,Mich.
6. Michael Joe Anderson b 3/3/1956 at Imlay City,Mich.

J-2. Norma Lee Ragland b 10/10/1926 at Trion, Ga., m 2/7/1947 to Capt. Harry L. Shumate, at Port Huron, Mich. Reside in Mt. Clemens, Mich., had:
K-1. Pamala Lee Shumate b 12/14/1949, Port Huron, Mich.
2. Charles Timothy Shumate b 5/13/1952, d 7/13/1952.
3. Kathryn Ann Shumate b 1/10/1954 at Mt.Clemens, Mich.
4. Harry Lewis Shumate, Jr. b 4/18/1956.

J-3. Charles Wilder Ragland b 1/11/1931 at Trion, Ga.,d 5/21/1931.
4. Billy Ivan Ragland b 8/17/1932, Trion, Ga.,d 8/19/1932.
5. Peggy Charolyne Ragland b 7/14/1934 at Trion, Ga., m 5/7/1952, to Walter M. Switzer, at Port Huron, Mich. Reside at San Bruno, Calif., had:
K-1. Sheryl Lynn Switzer b 5/24/1953, Mt. Clemens, Mich.
2. Deidre Ann Switzer b 8/13/1956 at San Bruno, Calif.

I-4. Battie Lee Wilder b 3/15/1906 at Summerville, Ga., m 11/16/1924, to Clifford Williams at Summerville, Ga. Reside at LaFayette,Ga.hd:
J-1. James Harold Williams b 4/18/1931 at Trion, Ga., m 11/19/1955, to Carolyn H. Ruston, at Chattanooga, Tenn. Reside in Chattanooga, Tenn., no children.
2. Anne Carolyn Williams b 5/22/1933 at LaFayette, Ga., m 2/13/1955, to Charles Robert Bledsoe at Chattanooga, Tenn. Reside in Fort Sill, Okla., had:
K-1. Charles Robert Bledsoe, Jr. b 8/20/1956 in Chattanooga, Tenn.
2. Lee Franklin Bledsoe b 10/27/1958,Ford Ord, Calif. (twin to Lisa Carol Bledsoe)

K-3. Lisa Carol Bledsoe b 10/27/1958.

I-5. Emma Gladys Wilder (dau of H-11 Edward F. Wilder), b 2/23/1910 Summerville, Ga., m James W. Barry, 3/1/1930, at Ft. Payne, Ala. (James b 2/11/1902, son of S.S. and Harriet A. (Clark) Barry, deceased.). Live in Menlo, Ga., had:

J-1. Joyce Barry b 4/20/1951 at Summerville, Ga. (twin to Joann Barry), m Cecil Joy, 3/20/1950, at Decatur, Ga., m (2) Frank Hunt, 5/13/1955, at Marietta, Ga. (Frank Hunt was b 1/19/1925, the son of Allie and Millard Hunt). Live at Gainesville,Ga., had:

K-1. James Patrick Joy b 1/14/1951, at Hopeville,Ga. (James Patrick Joy has been adopted by his step-father, Frank Hunt, and is now known as James Patrick Hunt.)

2. Melody Lee Hunt, b 9/27/1956.

3. Barry Franklin Hunt b 1/19/1959.

J-2. Joann Barry, b 4/20/1931 at Summerville, Ga.,(twin to Joyce Barry), m Roy Martin Blalock, 9/9/1949, at Mentone, Ala. (Roy M. Blalock, b 12/12/1925,the son of R. D. & Lillian Blalock). Live at Mentone, Ala., had:

K-1. Janette Loretta Blalock b 2/20/1955, at Summerville, Ga.

J-3. Mary Jim Barry b 5/23/1932 at Summerville, Ga., m 5/16/1953 to C. Jack DeLaigle, at Menlo, Ga. (Jack DeLaigle was b 10/3/1931 at Telfair, Ga., the son of Jack & Millie DeLaigle.) Live at Shell Bluff,Ga.hd

K-1. Mary Lana DeLaigle b 9/24/1955 at Waynesboro,Ga.

2. Tina Faith DeLaigle, b 9/16/1959.

J-4. Nina Ruth Barry b 2/17/1953 at Summerville,Ga.

G-5. William Monroe Wilder (son of F-2 James Wilder, Jr. & wife Nancy Weston Wilder), b Monroe Co., Ga., 1828 d Heard Co., Ga., 1905, m Elizabeth Kirk, and had:

H-1. Napoleon B. Wilder b Troup Co., Ga., 1852, m Mattie Cowger, lived at Fort Worth, Tex.

2. Judson Tethro Wilder b Ga., 1855, d 1907.

3. Columbus Lucius Wilder b Franklin Co., Ga., 1860 m 1890,hd:

I-1. Odessa Wilder b 1891 m A. Thesing.

2. Lalah Wilder b 1895 m A. Fagan.

3. Benjamin Columbus Wilder b Franklin Co., Ga. 1899,m, had:

J-1. Raymond Wilder b Ensley, Ala., 1924.

I-4. Imogene Wilder b 1904 m S. McClintock.

H-4. William Washington Wilder b Franklin Co., Ga., 1863, m Mary Rich, and had:

I-1. Jessie Wilder b Eden, Ala., m R. Griffith.

2. Bessie Wilder b 1903 m H. Eason, La.

3. Luther Wilder b Eden, Ala., 1896 m Grace Lee of Pell City, Ala., 1919, and had:

J-1. Charles Wilder b Acmar, Ala., 1920.

2. Ray Jack Wilder b 1925.

J-3. Clide N. Wilder b 1936.
I-4. Earl Wilder b Eden, Ala., 1906 m G. Hawkins.
J-1. Earline Wilder b Acmar, Ala., 1934.
2. Leslie Stewart Wilder b Ala., 1937.
I-5. Viola Wilder b Eden, Ala., 1890, m C. Treece.
6. Kathlene Wilder b Eden, Ala., 1/12/1914.
H-5. Nannie Weston Wilder b Franklin Co., Ga., 1858, m Joe Jennings there d 1886.
6. Viola Vernon Wilder b Franklin Co., Ga., 3/10/1866, m Luther L. Bevis there in 1886.
G-6. Nellie Wilder (dau of F-2 James Wilder, Jr. and his 1st wife Nancy Weston Wilder), b Monroe Co., Ga., abt 1830 m 1__Taylor,had:
H-1. Anne Taylor m Washington Birdsong, and had:
I-1. John Birdsong m Fanny Clark.
2. Buddy Birdsong m Vesta Moody.
3. James Birdsong m and moved to Texas,wife & chn. unknown.
4. Eddie Birdsong.
5. Minnie Birdsong m John Harvey of Texas.
6. Sallie Birdsong m Albert Wilder.
7. Fannie Birdsong d young in life.
8. Lena Birdsong m John Whitley, and had:
J-1. Eunice Whitley m Frank Morris of Carrolton,Ga.,had:
K-1. Frances Morris m Howell Wright.
L-1. Franklin Wright.
2. Gail Wright.
K-2. Elinor Morris m Shepard Lewis of Atlanta.
3. Whitley Morris m Mrs. Marion Newell Cannon.
(Nellie Wilder Taylor then m Thomas P. Johnson, who was a bro of Mrs. Mitchell Wilder, and a bro. of Elizabeth 's husband, and a bro of Malena Wilder's husband). Nellie&Thomas then had:
H-2. Betty Johnson m John Smith, lived in Miss., and had:
I-1. Cora Smith.
2. Tom Smith.
3. Bob Smith m Annie Russell, and had:
J-1. Bessie Smith m Otis Scott, lives in Carrolton.
K-1. Agnes Scott m Stewart Martin.
2. Mary Scott m Mr. Brock.
3. Otis Scott, Jr.
J-2. Robert Smith, Jr. m Delia Norris.
3. John Smith m Mae Hendrix.
I-4. Howard Smith m Luisa Bedingfield, and had:
J-1. J. T. Smith m Catherine King.
2. Harold Smith m Evelyn Yeates.
3. Elizabeth Smith m Frank Ledbetter.
I-5. Eula Smith m R. H. Fletcher, and had:
J-1. Nellie Maud Fletcher m Hershal Mitchel.
2. Sallie Fletcher m Frank Cooley.
3. Margarette Fletcher m Ambry Jones.
4. Pearl Fletcher m Roy Kemp.
5. Edith Fletcher m Homer Carter.
6. Roy Fletcher m Mae Chronister.
7. John Fletcher m Billie Duffee.

J-8. W. H. Fletcher.
H-3. Ella Johnson m Billie Winn, and had:
I-1. Myra Winn.
2. Tom Winn m Emma Jett.
3. Joe Winn, m __, lived in Atlanta, and had:
J-1. Donnavan Winn.
H-4. Fannie Johnson m Willie Johnson.
5. Amanda Oral Johnson b 1847, m J. W. A. Rowland, and had:
I-1. Arthur Rowland m Laura Bohanan, went to Texas, and reared a large family that still live there and in La.
J-1. A dau __ m Robt. C. Pittard (violin teacher), Jackson, Miss., had
K-1. Dr. Cecil Pittard, Knoxville, Tenn.
I-2. Tupper Rowland m Naomi Walker, has:
J-1. Mable Rowland.
I-3. Sallie Fannie Rowland m Lucius E. Smith, and has:
J-1. Noell Smith moved to New Orleans, La.,m Myrtle Mosley.
2. Marion Smith m Robert Ledbetter and lives in Memphis, Tenn.
3. Dorothy Smith m Marvin Torrance and lives in Birmingham, Ala.
4. Mary Nell Smith lives in Atlanta, Ga.
I-4. Mary Lette Rowland (dau of H-5 Amanda Oral Johnson & husband J.W.A. Rowland), b Carrol Co., Ga., abt 1870, m Alonzo W. Alexander and lives in Carrolton, Ga., had:
J-1. Mary Frances Alexander m Mathew Henry Patton, has:
K-1. Mathew Henry Patton, Jr.
2. Mary Alexander Patton.
I-5. Pound Shaffer Rowland, m (1) Mattie Weir, (2) Jeanette Van Ormer, no further details.
G-7. Elizabeth Wilder (dau of F-2, James Wilder, Jr. & wife Nancy Weston Wilder), b abt 1832 m Chisholm Johnson a bro of the Thomas Johnson next above.
8. Malena Wilder b abt 1834 m 'Bud' Johnson bro above.
9. Caroline Wilder b abt 1836 m James Lewis.
10. Senia (Celia) Wilder b 1838, m Mr. Davis
(by 2nd wife Caroline Howell, James Wilder, Jr. had:)
G-11. Andrew Jackson Wilder b Troup Co., Ga., abt 1842, m Nancy Kirk, a sister of Mrs. Wm. Monroe Wilder G-5, d in Decatur, Ala., had:
H-1. Anna Wilder b Houston (Heard Co.) Ga., abt 1865, m Prof. Smith, d Bainbridge, Ga.
2. Alice Wilder b 1867 m John Wilder a cousin, son of Daniel Wilder who is G-1 above.
3. Virgil Wilder b Houston, Ga., 1869 d Decatur, Ala..
4. Eugenia Wilder b Ga., 1871 m Mr. Coolege in Ala.
5. Charles Wilder b Houston, Ga., abt 1873.
6. Joseph Wilder b Franklin Co., Ga., m in Ala.
G-12. Benjamin Franklin Wilder (son of F-2 James Wilder, Jr. of Wilkes Co., Ga., and his 2nd wife Caroline Howell) was b Troup Co., Ga., 9/1/1837, m Talula Synthia Stodghill of Jackson, Ga. 7/10/1860. She b 10/26/1844, they had:

H-1. John Franklin Wilder b 5/28/1861 Troup Co., Ga., d 12/21/1885, at Heidenhimer, Texas, unmarried.
2. Albert Jackson Wilder b Troup Co., Ga., 1/10/1863, d Heidenheimer, Tex., 1/28/1927, m Maggie Ann Masbey of Heidenhimer, Tex., had:
I-1. Stella Elizabeth Wilder b 6/12/1889 m William Cleveland Barber 5/26/1907.
J-1. Aleta Ione Barber b 3/10/1910 at Bell Co., Tex., m Geo. K. Nelson.
2. Jack Judson Barber b Heidenhimer, Tex., m Pauline __,had:
K-1. Cynthia Ann Barber b 3/13/1942 at Temple, Tex.
2. Linda Fay Barber b 4/29/1947 do.
3. James David Barber b 5/22/1952 do.
J-3. Elizabeth Ann Barber b 4/11/1926, m Emmett C. Canipe, Temple, Tex.
K-1. Jerry Lee Canipe b 9/29/1947.
2. Cathay Ann Canipe b 5/9/1956.
I-2. John Liburn Wilder (son of A. J. & Maggie A. Wilder) b 12/30/1890 in Bell Co., Tex., m Elsie Maude Novey at Blum,Tex.1913,hd
J-1. Margret Eloise Wilder b 8/21/1914 m S/Sgt. Leverne Kincannon of McLennan Co., Tex., 1942, and had:
K-1. Carol Sue Kincannon b 8/29/1944.
2. David Keith Kincannon b 12/18/1949.
J-2. Jessie Lucile Wilder b 10/16/1916 Bell Co., Tex., m Dr. G. D. Stallworth 1/1/1943 Big Springs, Tex., and had:
K-1. John Paul Stallworth b 1/1/1945,Lamesa, Tex.
2. Sarah Louise Stallworth b 1/18/1949, Austin,Tex.
J-3. Major John Liburn Wilder, Jr. b 5/8/1919 Bell Co.,Tex., m Elizabeth Jarmon 9/24/1942, and had:
K-1. Bettie Virginia Wilder b 5/16/1944 d 9/10/1945, Austin, Tex.
2. Robert Edwin Wilder b 5/9/1947, Austin, Tex.
3. John William Wilder b 3/1949 at Austin, Tex.
4. Diane Kay Wilder b 7/22/1956, Austin, Tex.
J-4. Joseph Wilburn Wilder b 6/10/1922, Llana, Tex., m Cara Mae Lewis 12/23/1948 at Arlington, Tex., and had:
K-1. Jack Lewis Wilder b 5/11/1950 at Lubock, Tex.
2. Thomas Kent Wilder b 5/3/1952 at Bryan, Tex.
J-5. Grace Marie Wilder b 5/9/1925 m Major Joe A. Williams, Waco, Tex., 5/11/1945, and had:
K-1. Carol Gaye William b 5/23/1947 at Chicago, Ill.
J-6. Elsie Maude Wilder b 6/15/1927 d unmarried 6/24/1934.
7. Carol Faye Wilder b 1/20/1930 Bell Co., Tex., m Dr. James Randolph, and had:
K-1. Caryn Gale Randolph b 9/30/1955, Temple, Tex.
J-8. Katherine Gage Wilder (twin sister of Carol Fay), b Bell Co., Tex., m Lt. Marvin E. Kuebler of Montana,12/24/1954, and had:
K-1. Cherry Collene Kuebler b 8/24/1956,Tacoma,Wash.
J-9. E/Sgt. James Travis Wilder b 2/6/1935 at Austin,Tex.
I-3. Minnie Beatrice Wilder (dau of A.J. & Maggie A. Wilder), m Leonidas Paul Jones of Magnolia,Ark.,lived at Heidenhimer,Tex., and had:

J-1. Edith Stoile Jones m Floyd Dickie Hargrove, Heidenhimer, Texas, had:
K-1. Floyd Dicke Hargrove, Jr.
2. Mary Nadine Hargrove.
3. Mildred Diann Hargrove.
I-4. Leslie Dewitt Wilder b 10/15/1896, Heidenhimer, unmarried & living with Moger in Rogen, Tex., in 1957.
H-3. James William Wilder (son of Benj. F. & Talula Stodghill Wilder), b Troup Co., Ga., 5/5/1865, d at Beeville, Tex., 4/1935.
4. Ida Adaline Wilder b Troup Co., Ga. 8/23/1867 d Hot Springs, Ark., 3/25/1951, m William Richey at Benton, Ark., 9/8/1885, he was b Taladega, Ala., 3/20/1860.
I-1. William Wallace Richey b Benton, Ark., 1/11/1887, m Mamie Irine Kelly, had:
J-1. Callista Richey b 8/29/1911, m Mabien Dillard, Little Rock, Ark.
I-2. Lizzie Lula Richey (dau of Ida Adeline Wilder & William Richey) b Benton, Ark., 4/5/1892, d 8/23/1906, unmarried.
3. Maggie Marie Richey b Benton, Ark., 12/23/1893, m Stephen Francis Ratliff, 1912.
J-1. Jack Stephen Ratliff m Wilma DuValle in Little Rock.
I-4. Ida Irine Richey b 10/25/1896 at Benton, Ark, m William Henry Donham 10/1916.
J-1. William Henry Donham, Jr., m Mary Nell Mashburn, Little Rock, Ark., and had:
K-1. William Henry Donham (III) b Little Rock, Ark.
2. Mary Donham, same.
3. Judy Donham do.
4. Debra Donham, do.
5. Robert Richey Donham m Georgia Carroll of Little Rock, and had:
L-1. Richey Donham.
2. Douglas Donham.
I-5. James Jefferson Richey b 9/1900, Benton, Ark. m Ola Reed, had:
J-1. James Jefferson Richey, Jr., m in Kansas, have 3 chn., and live at Lubock, Tex.
I-6. Zelma Zenora Richey b Benton, Ark., 3/4/1905, m Malcolm L. Thompson, Donaldson, Ark.
7. Coy Carrine Richey, b Benton, Ark., 11/1907 m Patrick Henry Blackwood, had:
J-1. Patricia Blackwood m Ed Holland of Ala., live in Los Angeles, Calif., had:
K-1. Martha Joe Holland.
2. Liza Marie Holland.
J-2. Talula Blackwood b Benton, Ark., m William Illings in Calif.
3. Timothy Lee Blackwood b Monroe La., lives in Los Angles, Calif.
H-5. Maggie Lee Wilder, (dau of Benj. F. & Talula Stodghill Wilder), b Troup Co., Ga., 3/5/1870, m Thomas Jefferson Brown of Woodson, Ark., 3/5/1889 at Heidenhimer, Tex., had:
I-1. Louie Earl Brown, b & d at Woodson Ark., age 3.

I-2. Addie Pearl Brown b & d at Woodson Ark, age 4.
3. Maud Tallula Brown b at Woodson Ark., 2/22/1905, m Russell Chitterden, Little Rock, Ark., and had:
J-1. Bettie Brown Chitterden, who m (1) Earl Handy, had:
K-1. Linda Lee Handy.
(Bettie Brown Chitterden Handy m (2) Donland Dunlap and had:)
K-2. Donald Dunlap, Jr.
(Bettie Brown Chitterden Handy Dunlap then m (3) James Carver, hd 4 chn, n.d. living at Dallas,Tex.)
H-6. Mary Lou Wilder, (dau of Benj. F. & Talula Stodgehill Wilder), b Troup Co., Ga., 1872.
7. Reuben Edward Wilder b Carroll Co., Ga., 9/1/1874, d Beeville, Tex. 1892, unmarried.
8. Sallie Pearl Wilder, b Troup Co., Ga., 8/4/1876 m (1) Daniel Duncan Claiborne,Goliath, Tex., 9/6/1898, no chn., m (2) Joseph Jackson Ray, Benton, Ark., b at Commerce, Ga., 9/16/1866 at Woodson, Pulaski Co., Ark., 12/8/1901. He d Little Rock, Ark., 4/20/1914, and they had:
I-1. James Lee Ray b 2/12/1903, d 6/17/1951, unmarried.
2. Marion Talula Ray b 5/22/1904 m Millard Ervin Gorrell 1926, and had:
J-1. Marilyn Talula Gorrell b 9/25/1927 m Ledore Henry Galleher, 1948, and had:
K-1. Stephen Ray Galleher b 7/30/1951.
2. Manon Mellerson Galleher b 3/26/1953.
I-3. Joseph Franklyn Ray b 9/10/1908, Little Rock, Ark., m Mary Constance Ash, and had:
J-1. Mary Manon Ray b El Paso, Tex., 4/17/1936.
2. Constance Karen Ray b 11/16/1939.
(Sallie Pearl Wilder Claiborne Ray, m (3) Frank M.Mellinger, Little Rock, Ark., 1916.
H-9. Rufus Walter Wilder (son of Benj. F. & Talula Stodghill Wilder), b Carroll Co., Ga., 11/17/1879, d Beeville, Tex., 3/14/1916, unmarried.
H-10. Baby Wilder b in Bell Co., Tex., 1/1/1881, d in infancy.
G-13. Nancy Weston Wilder, (dau of F-2 James Wilder, Jr. & 2nd wife, the widow Caroline Howell (who named this dau for her husb. 1st wife), b Troup Co., Ga., 12/2/1843, d in Ark., 2/25/1912, m (1) Thomas Brittain, and had:
H-1. Anna Brittain m William Betterton, of Ga., and moved to Benton, Ark., had:
I-1. Maude Betterton, m, had chn., data not obtained.
2. Thomas Lee Betterton, same lack of data.
3. Mary Lou Betterton, same lack of information.
H-2. Tommy Manassas Brittain m John Lett of Benton, Ark. She was named Manassas because her father was killed at the Battle of Manassa, Va., just before her birth.
I-1. William Lett never m, lived and died in Benton, Ark.
2. Roy Lett d as a child.
3. Alice Lett m Elbert W. Jones, lived at 711 E. 6th St., Little Rock, Ark.

J-1. Nash Jones m Mae Gappie, no children.
2. Elbert W. Jones, Jr. m Frances McBride. He was killed in W. W. II, had:
K-1. Don Jones.
J-3. Roy Jones m (1) Louise Sewell.
K-1. Louise Jones.
(Roy Jones m (2) Aileen Stone, no children.)
(Nancy Weston Wilder Brittain then m (2) Rev. Hugh Watkins Houston of Ga., who was b 5/5/1836, d 6/28/1917, they had:)
H-3. James Fredrick Houston m Leaha __, and had:
I-1. Thomas Houston.
2. Willie (a girl) Houston.
H-4. Alice Virginia Houston b 2/24/1869 at LaGrange, Ga., m Lewis M. Simril, and had:
I-1. Richard Houston Simril, m Henrietta Dolugs, and had:
J-1. Richard Houston Simril, Jr.
2. Lewis M. Simril (II).
I-2. Rubye Simril (twin sister of Richard above), m John Henry Strickland.
H-5. Charles Hicks Houston b LaGrange, Ga., 1870, d Benton, Ark., 5/1947 m (1) Maude Bell b 1875 Benton Ark, d 1906, had:
I-1. James Knox Houston b 1885 m Marion Caldwell, no chn.
2. Ernest Houston b 1900 m Floy Lokey, had:
J-1. Frances Houston, assisted by Compiling data on G-12 Benjamin Franklin Wilder and G-13 Nancy Weston Wilder, dau of I-2 Ernest Houston, b 1927, m Dr. A. M. Bradley, M.D. Little Rock, Ark., had:
K-1. Nancy Sue Bradley b Forrest City, Ark., 9/5/1957.
I-3. Edward Hicks Houston b 1903 d 1934,m Lorene Carson,no chn.
(Charles Hicks Houston m (2) Jessie Green, and had:)
I-4. Arnold Houston b 1908 m Helen ___, and had:
J-1. Carol Lee Houston.
I-5. Phillis Houston m Bale Nadal, and had:
J-1. James Nadal.
2. Robert Nadal.
3. William Nadal.
4. Susanne Nadal.
5. Nancy Nadal.
I-6. Virginia Houston m Carroll Buffington, and had:
J-1. Charles Buffington, twin with
2. Carolyn Buffington.
I-7. Sam Houston m Isabelle Styce, and had:
J-1. Holly Houston.
2. Isabelle Houston.
H-6. Hugh Watkins Houston, Jr. b 10/19/1876 LaGrange, Ga., d Little Rock, 4/29/1949, m Lillian Neely, and had:
I-1. Mariperl Houston m Charles Kendrick, no children.
2. Gaines Houston, m (1) Daisey Hicks, no chn., m (2) Mildred Thompson Bellingrath, no chn.
3. Rex Houston m Madeliene Huffman, and had:
J-1. Rex Louis Houston, Jr.

G-14. Adeline Wilder (dau of F-2 James Wilder, Jr.), b Troup Co., Ga., abt 1847, m J. H. Brittain, bro of next above.
15. Annie Eliza Wilder b Troup Co., Ga., abt 1850, m Jos. D. Pulliam, and d in Columbus, Ga., in 1910.

F-3. John Wilder (son of E-6 James & Elizabeth McV. Wilder) b in Wilkes Co., Ga., 5/17/1799, m his cousin Mary Wilder, 1823 (she is F-2, E-1, D-3, C-3 B-1.) John Wilder d Center, Ala.1847, had:
G-1. William F. Wilder b Center, Ala., 12/11/1824, m (1) Hulda Harriett Mackey in 1853, (2) Mary J. Henderson, he d Center, Ala., 1904, they had:
H-1. John Henry Wilder b 1856, d 1892.
2. Thomas Goldsberry Wilder b 1858, m Bell Sparks.
I-1. Fannie Harriette Wilder b 1888, m Thos. H. Schneider, Chattanooga, Tenn., 1922.
2. DeCasper Wilder b 1891, m Lexa Browder.
3. William J. Wilder b 1895, m Lorene James.
J-1. Katherine Louise Wilder b Cedar Bluff, Ala., 5/4/1918, served in the Woman's Army Corps, U.S. Army in 1944.
H-3. William Otis Wilder b 1861, d 1929.
G-2. James Worthey Wilder (son of F-3, John Wilder & wife Mary Wilder), b at Center, Ala., 8/25/1826, m Mary Ann Clifton, d 12/9/1884, and they had:
H-1. Ella Wilder m J. Pierce Miller.
2. James D. Wilder b 12/3/1859, m Avie Randall 1890, d 1924, they had:
I-1. Hoyt Philomer Wilder m Nell Smith.
2. James Asberry Wilder.
H-3. Worthey Wirt Wilder m Laura Caldwell, and had:
I-1. Ernest Wilder b 1913, m May E. Able, had:
J-1. Jerry Wayne Wilder b 1944.
I-2. Pierce Wilder m Bulah Herley, and had:
J-1. Francis Wilder m Clyde Kean, and had:
K-1. James Neal Wilder b 1952.
I-3. Jerry Wilder b 1896.
4. Leon Wilder b 1890.
5. Alma Wilder d young.
6. Odell Wilder b 1894 m Anderson Leslie.
7. Lila Wilder b 1897, m (1) Rogers, (2) Guy Blair.
G-3. Elizabeth B. Wilder (dau of F-3 John Wilder & wife Mary Wilder), b 1829 m Joseph Howard.
4. Henry J. Wilder, b 4/18/1831 m Sophronia Aiken, lived at Forsythe, Ga., until entered Conf. Army, where he d 1862, she d 1903, they had:
H-1. Henry Jackson Wilder, Jr. b Forsythe, Ga., 10/12/1862, m Lelia Harden, Milner, Ga., 1887, he d 1910,, had:
I-1. Gladys Wilder b Forsythe, Ga., 10/5/1888, m Dr. Dessausare Degas Smith, M.D., lived at Swainsboro, Ga., she d 1/29/1947.
J-1. George Leon Smith, b 1912, m F. Mobley, had:
K-1. Sallie Smith
J-2. Henry Wilder Smith,MD, b 1916 m L.Williams,had:

K-1. Dessausare Degas Smith (II).
2. Henry Wilder Smith, Jr.
3. Leila Wilder Smith.
4. Mason Williams Smith.
5. George Leon Smith (II)

J-3. Lelia M. Smith b 1917 m Leroy Hays, and they had:
K-1. Leroy Hays, Jr.
2. Marsha Gladys Hays.
3. Sarah Iris Hays.
4. George Lawrence Hays.

J-4. Sarah Nell Smith b 1919 m M. B. Price, and they had:
K-1. Charles Winfield Price.
2. Iris Margaret Price.

J-5. Thelma Iris Smith b 1927 m Roy Bedenfield, and had:
K-1. William Roy Bedenfield.

I-2. Iris Berner Wilder (dau of H-1, H. J. Wilder), b 1891, m Z. I. Maynard.
J-1. Anna Maynard b 1912 m H. R. Levell.
2. Zollinoffer M. Maynard b 1913, m J. Coe.
3. Dorothy Maynard b 1915, m R. L. Witherby.
4. Jackson Wilder Maynard b 1918.

I-3. Edwin Harden Wilder b Forsythe, Ga., 2/23/1894, m Lucy Byrd Smith 1923, at Sanford, Fla.
J-1. Branden Harden Wilder b Atlanta, Ga., 9/26/1928.

I-4. Henry Jackson Wilder (III), (son of H-1, H. J. Wilder, Jr.), b Forsythe, Ga., 6/10/1897, d Orlando, Fla., 1950, m Olga Walker in Savannah, Ga., and had:
J-1. Henry Jackson Wilder (IV), b 8/9/1924, served in the U.S. Army in the European Theater 1944, lives in Orlando, Fla.
2. Katherine Wilder b 8/27/1931, m Walter Glenn Mursski, lives in Atlanta, Ga.

I-5. Leila Thelma Wilder, b 1903 m Lake Lindsey in 1932,d 1903.

5. Thomas Jefferson Wilder (son of F-3, John Wilder), b 11/23/1833, m Miss Price.
H-1. Thos. J. Wilder, Jr.
2. Allie Wilder.
3. Willie Wilder d in Atlanta, Ga., 1936.

6. Mary A. F. Wilder b 8/25/1838, m Geo Clifton, Round Oak, Ala.,had:
H-1. Beulah Mackye Clifton, b and lived in Gadsden, Ala.

7. John Franklin(Dock) Wilder, (son of F-3, John Wilder & wife Mary Wilder), b 10/13/1842, m Melissa Ann Key, and had:
H-1. William Wilder b abt 1863 m Delorma Chancellor, and had:
I-1. William C. Wilder b 10/30/1899, m Beatrice Howell and lived at Fort Paine, Ala., they had:
J-1. Floyd C. Wilder b 1929, m Sue Griffin 1954, and lives at Attalla, Ala.
2. Wallace Gene Wilder, b 1935, a twin with
3. Lucretia Dene Wilder (see above).

I-2. Gladys Wilder b 6/24/1902 m J. C. Durham,lived Ft. Paine, Ala.
J-1. James Clifford Durham, Jr., b 1924, m Marcia Lou

J-1. Ingraham, lives Atlanta, Ga., and had:
K-1. Cynthia Durham b 1952.
2. Glynnis Durham b 1955.
3. James Clifford Durham (III) b 1958.
J-2. William Harry Durham b 1932, m Ina Ruth __, had:
K-1. Kathryn Durham b 1955.
2. Kelley Durham b 1958.
I-3. William Watt Wilder b 1905 m Mary Chitwood.
H-2. Edward G. Wilder, (son of Jno. F. & Melissa Key Wilder) b in 1873, m Jennie Porter, they had:
I-1. Ruth Wilder m John Talmadge Carley, lived Richton, Miss., had:
J-1. Major John T. Carley, Jr. b 1923 m Laura T. Bing, had:
K-1. John C. Carley b 1948.
2. Ann Terrell Carley b 1953.
J-2. Martha June Carley b 1926, m Napoleon L. Casserbry,Jr.
K-1. Napoleon L. Casserby (III), b 1951.
2. John Carley Casserbry b 1953.
3. Graham Wilder Casserbry b 1955.
J-3. Elizabeth Carley b 1928 m John F. Shields Sims, had:
K-1. Shela Elizabeth Sims b 1951.
2. Martha Carley Sims, b 1953.
3. Sarah Demarrius Sims, b 1955.
J-4. Charles Edward Carley b 1932, m Miriam Mangum, had:
K-1. Ruth Wilder Mangum.
I-2. Edward Garland Wilder, Jr., m Montressa Cochran.
3. Porter Wilder (dau) m Cecil Harold Smith, and had:
J-1. Charles Harold Smith m Mildred Brown, and had:
K-1. Mark Edwards Smith b 1955.
2. Porter Keith Smith b 1957.
I-4. Talmadge Wilder m Evelyn Carlisle.
H-3. Joseph Tilden Wilder (son of G-7, John Franklin & Melissa Ann Key Wilder), b 1875, d 1956, lived near Cave Springs, Ga., where he promoted the Annual Wilder Family reunion held there for many years on the First Sunday in August. He m Lucy Sheeley,1898,had:
I-1. Joseph A. Wilder m Virginia Varney, and they had:
J-1. Virginia Leigh Wilder.
I-2. Mary Wilder, m James Daniel, and they had:
J-1. Ruby Bell Daniel, m W. C. Stimpson, and they had:
K-1. Mary Carolyn Stimpson b 1945.
2. Thomas Stimpson b 1946.
3. Trina Kay Stimpson b 1957.
I-3. Frank Wilder m Ida M. Burke, at Rome, Ga., and had:
J-1. Lucy Burke Wilder m G. W. Poole, and had:
K-1. Lucy Victoria Poole, b 1956.
I-4. Dixie Wilder.
5. Faye Wilder, m George Boggs, and had:
J-1. James George Boggs, b 1943.
2. Joseph Wilder Boggs b 1946.
3. Marynan Boggs, b 1947.
4. Gordon Boggs b 1949.
I-6. Jack Wilder, m Lucile White, Armuchee, Ga., and had:
J-1. Joann Wilder.

J-2. Griffin Sheeley Wilder, b 1948.
I-7. Nan Wilder, m George Herman Williams, lives Rockmart, Ga.,had:
J-1. Thomas Williams, b 1942.
2. Frank Williams, b 1944.
I-8. Edward Elmo Wilder m Margret McGinniss, and had:
J-1. Anita Wilder b 1940.
2. Edward Elmo Wilder, Jr. b 1943.
H-4. Myrtle Wilder, (dau of John Franklin & Melissa Ann Key), b 1877, m John L. McConnell, lived at Cedar Bluff, Ala., and had:
I-1. Lucile McConnell, b 1899, m Francis W. Klicker 1926, lived at Ashville, N.C.
2. Ann McConnell b 1901 m (1) A. C. Williamson, (2) G. S.Knoth.
3. Joella McConnell, b 1903, m Robert Callaway in 1927, and had:
J-1. Carolyn Callaway b 1931, m J. Ronald Duncan, lived Ashville, N.C.
2. Joseph Robert Callaway, Jr. b 1936.
I-4. Sallie McConnell, b 1906, m W. M. Cooper, 1924, had:
J-1. Jane Cooper b 1925, m Allan Ingalsby, lives Rochester, N.Y., has:
K-1. Marcia Ingalsby, b 1948.
2. Sallyann Ingalsby, b 1951.
J-2. William M. Cooper, Jr., b 1927, m Marie Chillingsworth, lived N.Y. City.
K-1. Mathew Cooper, b 1956.
2. Linda Cooper b 1958.
J-3. J. Larry Cooper, b 1934, m Shirley __, lives West Palm Beach, Fla.
K-1. John Lawrence Cooper, Jr., b 1954.
2. Jeanice Cooper, b 1956.
J-4. Sallie Lou Cooper, b 1940.
I-5. Patsy McConnell, b 1907, m William Jones, lives Miami,Fla.,had:
J-1. Betty Lucile Jones, b 1927, m David B. Gray 1946, Miami, Fla., has:
K-1. Sharon Lucile Gray, b 1948.
2. Virginia Ann Gray, b 1951.
3. Marie Madelaine Gray b 1953.
J-2. Patsy Ann Jones b 1947.
3. William M. Jones, Jr. b 1948.
I-6. Virginia McConnell, b 1912, m E. C. Boozer, 1934, lives West Palm Beach, Fla.
J-1. Nancy Virginia Boozer, b 1936.
2. Elvin Claude Boozer, Jr. b 1940.
I-7. George Edward McConnell, b 1917 m Valeria Roberts, lives in Miami, has:
J-1. George Edward McConnell, Jr., b 1956.
H-5. Jno. F. (Dock) Wilder, Jr. (son of G-7, Jno F. Wilder), b abt 1879, m Zoe Warlick, d 1926, and m (2) Opal Wilcox 1940.
I-1. Revel S. Wilder, m Margery Mitchell.
J-1. Revel Maurice Wilder.
2. James Ronald Wilder.
3. Wm. Joseph Wilder.
4. Thomas Ray Wilder.

I-2. John Alvin Wilder, d 1927.
3. Ivan G. Wilder, d 1912.
4. Hoyt Leon Wilder, m Azilene Richbourg.
J-1. William Maurine Wilder.
I-5. Kimball Thor Wilder, m Alma Bionette.
6. Donald Weldon Wilder, m Kathlene Geddie.
7. Clembert Charlene Wilder, m J. S. Childress.
8. Jaunice Wilder, m Denny Head.
9. Beyrl Dee Wilder.
10. Joyce Ann Wilder, m Benjamin Ray Horton.
(by 2nd wife, Opal Wilcox, W. F. W., Jr., had:)
11. Gearl Wilder, b 1942.

H-6. Bessie Key Wilder, (dau John Franklin & Melissa Ann Key Wilder), b 1881, m A. H. Amason, Quitman,Tex,d 1928, had:
I-1. Julius Key Amason b 1906, m Mary Neal, had:
J-1. Bessie Lou Amason, b 1932, m R. B. Braley, had:
K-1. Ronald Braley.
2. Elizabeth Ann Brayley.
3. Jerry Lynn Braley.
J-2. Marjorie Ann Amason, b 1935, m William York.
I-2. Annie Mae Amason, b 1908 m Harden Kainey, (2)Richard Aikens, and lived at Prescott, Ark., they had:
J-1. Charles Richard Aikens, Jr.,b 1939, twin with
2. Jerrel Michael Aikens (see above).
I-3. Marjorie Amason b 1911, m C. Alfred, Jr.
4. J. D. Amason (son of H-6,Elizabeth (Key) Wilder & A. H. Amason),b 1913 m Ida Burford, and lives in Quitman, Tex., they had:
J-1. Thelma Marie Amason.
2. Delialah Ann Amason.
3. Claude Richard Amason.
4. Margaret Jo Amason.
I-5. Zera Ozell Amason, b 1920,m Roy Thomason, lived at Brescott, Ark., had:
J-1. Richard Roy Thomason.
I-6. Garland Clyde Amason, b 1925 m Buli Jeal Jones, had:
J-1. Michael Lynn Amason, b 1950.
2. Garland Evans Amason.

H-7. Homer Hugh Wilder,(son of John Franklin & Melissa Ann Key Wilder),b 1887, m Floye Parnell, 1914 lives Hattisburg, Miss., and had:
I-1. Louise Wilder b 1916,m C.L.Durden, Ruston, La.,had:
J-1. Hugh Lambert Durden b 1947.
2. Watson Parnell Durden b 1955.

F-4. Larkin Wilder, son of E-6, James Wilder & Elizabeth McInvale Wilder, b in Wilkes Co., Ga., 12/27/1799, m (1) Nancy Dewberry (b 1801, d 1898). They went to Blount Co., Ala., where they reared 7 chn., as follows:
G-1. Elizabeth A. Wilder b Ala., 10/12/1832, d 7/17/1899, m John Arnold, and had:
H-1. Sallie Arnold, m Tom Butler, and their chn., include:
I-1. Alvin Butler.

I-2. George Butler.
3. Cynthia Butler.
4. Alice Butler.

H-2. George Washington Butler, who took the name of Wilder, b in Blunt Co., Ala., 5/20/1870, d 10/25/1912, and Preached in a Church in that Co., the last 7 years of his life. He m (1) Arenna Foster, (b 1872, d 1895) on 10/4/1888, and had:

I-1. Plunie Idella Wilder b Cullam Co., Ala., 5/26/1890, m George Washington Booker (b 1880 d 1954), on 10/4/1888 in Jefferson Co., Ala., and had:

J-1. Nellie Jane Booker, b at Morris, Ala., 1906, d 1909.
2. Thomas Milton Booker b 1908, m 1931 Hattie Lee, had:
K-1. Bettie Lou Booker m David Singleterry.
2. Thomas Eugene Booker m Patricia Smith.
3. Shirley Gale Booker.

J-3. Edgar Edmund Booker b 1910, m 1933 Avis Murphy, had:
K-1. Joy Booker m Mr. Morris, lived in New Mexico, had:
L-1. Billy Morris.
2. Son, name not known.
K-2. Edward Booker m Sue Parks, had:
L-1. Guild Booker.
2. A son, name not available.
K-3. Sandra Booker.

J-4. Walter George Booker, b 4/2/1913, m Mary Lee Graves, had:
K-1. Barbara Booker, m Milton Block, and had:
L-1. Robert Block.
2. A son, name not known yet.
K-2. George Booker.
3. Richard Booker.
4. Gerry Booker.

J-5. Eriah Pearl Booker b 5/11/1915, m Robert Claude Rouse, 1/29/1940, and have:
K-1. Wayne Rouse.
2. Joan Rouse.

J-6. Jesse Daniel Booker b 8/18/1919, d 1955, m (1) Margaret Blake 9/7/1940.
K-1. Lynda Booker.
2. Jessie Booker, Jr.
(Jesse D. Booker, Sr., m (2) Mary Virginia Lucast)

J-7. Johnnie Booker b & d 12/20/1925, d same day.
8. Alfred William Booker b 3/1/1927, m Donna Hallaman, 12/26/1951.
K-1. Johnnie Booker.
2. Jerry Booker.
3. Garry Booker.

J-9. Lola Inez Booker, b 12/2/1931, m Wyatt Wright, Jr., 12/26/1951.

I-2. William Garrison Wilder b 9/12/1892, m (1) Rena Arnold, 12/23/1916, (2) the Widow Hattie Baggett Oliver, 3/23/1956, Jefferson Co., Ala.

(George Washington Wilder m (2) Olive Getter 4/26/1896, had:)

I-3. Sula Mae Wilder, b 6/16/1897.

I-4. Arthur Lee Wilder, b 12/26/1899.
5. David Lester Wilder, b 11/29/1905, twin with
6. Mary Hester Wilder b 11/29/1905.
7. Lora Bell Wilder b 9/25/1909.

H-3. Lottie Arnold, dau of G-1, Elizabeth A. Wilder & John Arnold, lived to be 91 years old, m Bill Brown, among their chn.were:
I-1. Pearl Brown.
2. David Brown.

G-2. James Marion Wilder b 12/6/1834, d 1874, m Cena Berry, had 1 son,nd.

3. William Franklin Wilder, b 4/20/1837, d 1923 lived in Blount Co., Ala., m (1) Caroline W. Berry on 5/2/1862, she d 1881, had:
H-1. Sefrona R. Wilder b 8/22/1863, d 1864.
2. John David Wilder b 8/21/1866, d 1908, taught school in McCorrey, Ark.
3. Lorena Rosetta Wilder b 4/26/1870, d 1957, m James William Hendricks 12/19/1889, (b 1867 d 1945), had:
I-1. Zuma Idella Hendricks b 11/11/1890, m 1/16/1910 Andrew Morton, and had:
J-1. Orinn Morton b 2/20/1911, m Luke R. Walker, had:
K-1. Lessie Walker b 2/2/1931, m Verna Sattgast,hd:
L-1. Steve Walker b 9/1959.
K-2. Jim Walker b 12/7/1932 at Cardoda, Ala., m Eddie Ruth Dowe, and had:
L-1. Michael Walker.
2. Cendy Walker.
J-2. Earl Morton b 4/24/1913, m Amanda C. Warren, had:
K-1. Nancy Corinne Morton, b 7/18/1948.
2. Betty Jane Morton b 7/8/1952.
J-3. Russell Morton b 4/4/1915, m Marian Owens in Ga.
K-1. Judy Morton, b 1/9/1947.
J-4. Imogene Morton, b 1/6/1917, d 1919.
5. Andy Morton b 12/10/1920 at Pervis, Miss., m Ila Hansen 7/29/1949 at Idaho Falls, Idaho, had:
K-1. Ramond Morton b 12/7/1953 in Idaho.
I-2. Rena Rozella Hendricks b 1/24/1893, m 1/21/1912 to Ollice Hudson (b Cleveland, Ala. 1892), and they had:
J-1. Ollice Denton Hudson b 3/27/1913, m 9/18/1938 to Elsie Wells, and had:
K-1. Eliott Hudson b 8/4/1941, Birmingham, Ala.
2. William Hudson b 6/24/1945.
3. Sue Hudson b 2/17/1949, Atlanta, Ga.
I-3. Oma Hendricks b 11/24/1895, Blount Co., Ala., m 9/14/1919 Albert Henry Goddard,(b 1897, McKinney, Tex.)
J-1. Roy Garrison Goddard b 9/23/1920, m 9/22/1946, Columbus, Ga., to Amy C. Williams, had:
K-1. William Gary Goddard b 9/23/1947.
2. Roy Auston Goddard b 11/1/1948.
J-2. Edith Goddard b 11/4/1922, m Jim Mize 3/4/1943, Miami, Fla.
3. Jack Goddard b 8/28/1924 m 1944 Dorris Dumas at Las Vegas, Nev., and had:
K-1. Diana Goddard b Columbus, Ga. 6/14/1945.

K-2. Bobby Goddard b Columbus, Ga., 10/10/1948.
(Jack Goddard's 2nd marriage at Waco, Tex., 10/24/1958, to Mildred ___.)

J-4. Billy Goddard, son of Oma Hendricks & A. H. Goddard, b 11/19/1933 at Waco, Tex., m at Ft. Lauderdale, Fla., 9/12/1954 to Beverly Vinson, and had:
K-1. Sheral Gale Goddard b Denver, Co.o., 5/14/1957.

J-5. Jimmie E. Goddard b 11/7/1937, Waco, Tex., m 7/3/1959 to Jo Ann Dimack, at Miami, Fla.

I-4. Modell Hendricks b 10/13/1899, Blount Co., Ala., d 1901.

5. Altha Thelma Hendricks, b 4/12/1903, m (1) Moultrie Parker, (2) J. A. Johnson. She had:
J-1. Betty Jean Parker, b 7/29/1930.
2. Linda Jene Parker b 4/5/1937.

H-4. James Monroe Wilder, son of Wm. Franklin Wilder, b Blount Co., Ala., 12/4/1872, d there 2/19/1951, m 1/12/1896 to Alice Drucilla Robinette (b 1878 Swansea, Ala.)

I-1. Alma Estelle Wilder b 9/28/1896 at Cleveland, Ala., d at Pinson, Ala. 12/16/1947, m 12/4/1921 to Lawrence Quincey Good (b 4/23/1897), and had:
J-1. Doyal Hutto Good, b Pinson, Ala., 12/2/1922, m 3/5/1946 to Velma Elean Hallmark (b 7/3/1926 at Tarrant, Jefferson Co., Ala.), they have:
K-1. Katherine Lavelle Good, b Pinson, Ala.,2/17/1947.
2. Joseph Michael Good, b there, 5/28/1951.
3. William Lawrence Good b 3/5/1953.

I-2. Lillace Lessie Wilder b 4/13/1898 at Cleveland, Ala.,d 1899.

3. Rossye Eva Wilder b 1/27/1902, m 1/23/1927, m Clements E. Massey (b 9/15/1902), they have:
J-1. James Copeland Massey b 12/11/1927, m Joyce Sargent, has:
K-1. Debra Joyce Massey.
J-2. Joseph Edward Massey b 9/8/1929, m Annette Rose Edelen,hv:
K-1. Paula Jo Massey b 7/24/1957.
J-3. Jacklynn Massey m (1) Ray Loggins, and had:
K-1. Creggy Massey b 10/2/1955.
(Jack m (2) Wanda Fay Singleton)
J-4. John Wesley Massey b 8/12/1936, m Andra Reid 4/30/1959.
5. Eva Jane Massey b 8/1938, m Robert Jesse Lee, have:
K-1. Phillis Rena Lee b 11/1958.

I-4. Louie Franklin Wilder b 4/28/1904 in Blount Co., Ala., m 12/21/1924 Lennie Patterson. He was killed in airplane crash at Central, Ala., 7/18/1959, with his bro, a son in law, and a friend.
J-1. Mary Sue Wilder b Locus Fork, Ala., 10/12/1925, m John David Ford, Sr., they have:
K-1. Susan Ford b 8/9/1946.
2. John David Ford, Jr., b 10/8/1951.
J-2. Louie Franklin Wilder, Jr., b 7/7/1927, d in above accid., 7/18/1959, had m Eloise (Butch) Hallmark, 1929, had:
K-1. Louie Franklin Wilder (III) b 12/28/1950.
2. Stan Monroe Wilder b 8/2/1952.
3. Shawn Evans Wilder b 8/26/1958.

J-3. Alice Ann Wilder b 5/23/1932 m Lee Crawford Bridges 4/22/1949 at Meridian, Miss. (he b 6/28/1933, was also killed in the above plane crash 7/18/1959), they had:
K-1. Debora Ann Bridges b Birmingham, Ala., 7/28/1951.
2. Lee Crawford Bridges, Jr. b there, 1/20/1953.
3. Blanche Nina Bridges b 10/13/1955.
4. Pamela Sue Bridges b 10/13/1958.

I-5. Effie Jewell Wilder b 4/3/1907, d 1931, m Floyd Everett Nelms at Tarrant City, Ala., and had:
J-1. Floyd Carroll Nelms b 6/29/1931, m 11/14/1952 to Marline Martin, they have:
K-1. James Carroll Nelms, b 3/12/1956.
2. Larry Wayne Nelms b 9/9/1957.

I-6. John Lester Wilder (or Lester John Wilder-used both ways), a son of H-4, James Monroe Wilder, b Blount Co., Ala., 3/30/1909, d in the same airplane accident mentioned above on 7/18/1959, m 12/23/1932 to Lucile Higginbotham, they had:
J-1. Emma Jewell Wilder b 12/21/1938 at Villiage Springs,Ala., m in Ga., on 5/1/1959 to Levoid Staton of Blount Co., Ala.

7. Forney Monroe Wilder b 4/15/1911, m 10/17/1931 to Mildred Azsilee Stelle.
J-1. Dorris Jean Wilder b 9/18/1935, m 1/27/1955 to David N. Comer, have:
K-1. Cathy LeJeane Comer, b 9/2/1957.
2. David Stephen Comer b 1/3/1959.
J-2. Joan Sarah Wilder b 10/8/1939.

I-8. Manuel Robinette Wilder b 3/24/1913, m 6/24/1937 to Nellie Inez Latham (b 1918), they have:
J-1. Brenda Charlotte Wilder b 8/13/1942, m Mr. Crawford at Trenton, Ga., in the fall of 1959.

H-5. William Franklin Wilder, Jr. b 12/6/1874, d Tuscaloosa, Ala. 1897.

6. Sarah Elizabeth Wilder, b 4/25/1877, d 4/4/1857, m 1/10/1899 to Henry Clay Cornelius, who d in 1918, they had:
I-1. Lilliam Opie Cornelius b 5/3/1900, m 8/29/1917 to Claude Ethan Amberson (b 1895), they had:
J-1. Andrew Etham Amberson, b 4/10/1919, m (1) Fay Sanford in 1940, (2) Betty Cowling in 1955, no chn. by either.
I-2. Margret Lorine Cornelius, b 11/24/1911, m 7/11/1953 to Cecil Dickerson (b 6/5/1909).

H-7. Stacia Isabella Wilder b 9/8/1879, d 1921, m 1901 to Charles Herman Amberson (he d 4/8/1933), they had:
I-1. Ruby Amberson b 7/17/1902, m 2/17/1918 to Avon Clayton Harrison, and they had:
J-1. Avon C. Harrison, Jr. b 11/1/1923, m Tommie Arbuckle,had:
K-1. Charlene Harrison.
2. Perri Harrison.
3. Dona Lynne Harrison.
4. Joni Harrison.
J-2. Levon Charles Harrison b 11/1/1923, twin with above Avon Jr. m Earlene Malone, and had:
K-1. Jan Harrison.
2. Patricia Harrison.

K-3. Jo Ann Harrison.
J-3. Johan Emmett Harrison b 11/10/1926, m 6/19/1948 to Jene Francois Medows (b 1924), they have:
K-1. Stephen Eugene Harrison b 4/25/1952.
2. Johanna Francis Harrison b 3/13/1957.
(Ruby Amberson m (2) Lewis C. Wilkinson at Wewahitcka,Fla on 9/2/1936, no chn.)
I-2. Gertie Amberson b 6/28/1905, m 3/31/1923 to Myers Carter, had:
J-1. Lillian Lorrabe Carter b 12/18/1923, m 1/8/1944 to James Hubert Lovvorn, and had:
K-1. Myra Lovvorn b 9/17/1951 at Birmingham, Ala.
2. James Bruce Lovvorn b 7/18/1955.
I-3. Lilliam Karl Amberson b 9/30/1908, m 3/31/1926 to Paul O. Ray, Sr. of Birmingham, Ala., they have:
J-1. Paul O. Ray, Jr., no further details.
I-4. Vera Amberson b 3/30/1915, d 1916.
(G-3. William Franklin Wilder, Sr., m (2) 6/18/1886 to Nancy Jane McElvana, and they had a son b & d 11/28/1888)
G-4. Averal Tavie Wilder, twin with bro b 7/18/1839, kiled in Civil War.
5. Daniel L. Wilder, twin with above killed also in Civil War by a bolt of lightning with his brother--both born together, and d together unmarried.
6. Jiles L. Worthy Wilder, b 5/10/1842, m Elizabeth Winfree, and lived at Weldon, Ark., they had:
H-1. Elma Wilder, who never married.
2. Anna Sue Wilder, m R. H. McDonald, and had:
I-1. Robert H. McDonald, Jr.
2. Christine McDonald, who m L. Etheridge.
3. A child whose name was not available.
H-3. Willie Wilder, who died at an early age.
G-7. Another child of No. F-4 Larkin & Nancy Dewberry Wilder was Monroe Wilder, about whom we have no information.
(F-4. Larkin Wilder returned to Ga., and m two more times, and the incomplete information is as follows: (2) to Penny Protho in Webster Co., Ga., and (3) to Roena Bunn in Butts Co., Ga.)
(F-4, Larkin Wilder, by 2nd wife Penny Protho in Webster Co., Ga., had:)
G-8. Charley Wilder b Webster Co., Ga., 2/11/1841, m Nancy Sherman in 1866, and had:
H-1. Charles Lofton Wilder b 1/21/1868, m Rebecca Wilson in Ouachita Parish, La., in 1892, and they had:
I-1. Lee Herman Wilder b La., 1/4/1898, m Blanche Coats, and had:
J-1. Essie Lee C. Wilder b Eros, La., m E. Nix, Reno, Nev.
2. Herman Thompson Wilder b Eros, La., 3/13/1922 m Va. Marr 1947, lives Menlo Pk,Calif., has:
K-1. Richard Lee Wilder b 1949.
J-3. Mary R. Wilder b La., 1925, m R. L. Cornelius.
4. Nellie Jo Wilder b La., 1931
I-2. Mattie Ethel Wilder b La., 1894,m Aylmer Golson.

I-3. Willie D. Wilder b Monroe, La., 1895, m Sudie Grantham.
4. Charles Ross Wilder b La., 1897, m Nellie Bryan, had:
J-1. Charles Lofton Wilder (II)
I-5. Ora Wilder b Eros, La., 1899, R. P. Louvant.
H-2. Mary Ester Wilder b Webster Co., Ga., 1871.
3. John Hampton Wilder b La., 1873, m Fannie Mae Simms.
4. Thos. Oscar Wilder b La., 1876, m Pinkie Bell Shelby, had:
I-1. Harvey Wilder b in La., 1902.
2. Reece Wilder b La., 1904.
3. Dallas Oscar Wilder b La., 1906.
4. Loice Wilder b La., 1908.
J-1. Thos. Hugh Wilder b 1939.
H-5. Elizabeth Wilder b La., 1878.
6. Lettye Wilder b La., 1880.
G-9. Hillard Wilder b Webster Co., Ga., abt 1842, m Nancy Christian,hd:
H-1. Lewis Wilder b Ga., 1866, m Lizzie Wooley.
I-1. Mollie Wilder.
H-2. James Wilder b Webster Co., Ga., 1868, m Minnie Wooley, had:
I-1. Hattie Wilder m Isaac Highnote.
2. Emmett Wilder m Johnnie Murry.
3. Rufus Wilder.
4. Ruth Wilder m (1) Carl Davis & (2) Arthur Harbuck.
H-3. Clifford Wilder.
4. Penny Wilder m Wilbur Kenyon.
I-1. Josephene Kenyon.
G-10. George Wilder b Ga., abt 1843, went to Texas.
11. Chois Wilder b Webster Co., Ga., abt 1845, m (1) Jane Etheridge, Lee Co., Ga., (2) Emma Carter.
H-1. Lelia Wilder m Clem Shiver in Lee Co., Ga.
I-1. Maud Shiver.
2. Ruthie Jane Shiver.
G-12. John Wilder, son of Larkin & Penny Wilder, b Webster Co., Ga., abt 6/18/1847, m Louise Cooper, and had:
H-1. Martha Lizzie Wilder b 1/18/1872, m Henry Watson, and had:
I-1. El Dora Watson b 1890, m Jesse Horne, Webster Co.,Ga. hd:
J-1. Lizzie J. Horne m Singletery.
2. Geo. J. Singletery.
3. Ellen Singletery.
4. Henry Singletery.
I-2. Maude Watson b Preston, Ga., 1895, m Thomas Saunders,hd:
J-1. Forest Saunders m E. McLaughlin, Americus, Ga.
2. J. T. Saunders m Dreka Godwin.
3. (twin bro of above d at birth)
4. David Saunders.
5. Elmer Saunders m A. Carter.
6. Frank Edd Saunders.
7. Gary Saunders.
8. Ernest Saunders.
9. Robert Saunders.
10. Richard Saunders.
11. Eugene Saunders.
I-3. Annie Lou Watson b 1896, m Clifford Revell, Marion Co.,

I-3. Ga., she d young.
4. Mamie Lee Watson b 1898, m Amos Price.
5. Albert Clarence Watson b 1900.
6. Berta Iree Watson, b 1902, also m Clifford Revell, Marion Co., Ga., above.
7. Elva Watson b 1906 m Lonnie Bowens.
8. Jno. H. Watson b 1906 m Susie Jones.
9. Eula Mae Watson b 1908, m A. Nichols.
10. Mattie Jane Watson b 1911.
11. Clara Elizabeth Watson b 1913.
12. Clide Alston Watson b 1915, m Fannie L. Melton, Marion Co., Ga.

G-13. Mattie Wilder b Webster Co., Ga., abt 1848, m Samuel Barker, and had:
H-1. Nora Barker.

(F-4. Larkin Wilder by his 3rd wife, Roena Bunn, Butts Co., Ga., had:)
G-14. Mamie Wilder b in Butts Co., Ga., abt 1859, m McKibbin and d in Fla., in 1940, no further details.
15. Barney Wilder b Butts Co., Ga., abt 1861, d 1924, m Minnie English at Jackson, Ga., and had:
H-1. Claude Wilder, m, and lived at Jackson, Ga.
2. George Wilder, m and lived at Jackson, Ga.
3. E. B. Wilder, m at Palatka, Fla.
G-16. William Larkin Wilder b at Butts Co., Ga., 1864, m Sissie Blackburn, Jackson, Ga.
G-17. Dr. John H. Wilder, M.D., b in Butts Co., Ga., abt 1866, m Maggie B. Moore, and lived at El Paso, Texas, where lived and died, and left a dau, whose name is not available.
G-18. Ella Wilder, b in Butts Co., Ga., 1867, m George Cochran, Griffin, Ga.
G-19. George Wilder b & d at Jackson, Ga., where he m Renie Bryant, further details unknown.

F-5. Elizabeth Culpepper Wilder (II), (dau of E-6, James & Elizabeth McV. Wilder) b in Wilkes Co., Ga., 2/22/1802, d in Dallas Co., Ala., 1855, m John Briggs Carson, had:
G-1. Sallie Carson, died age 13.
2. Thomas Job Carson, (son of F-3 Elizabeth Culpepper Wilder & Jno. B. Carson), b 8/3/1832, d 8/19/1887, m Matilda Ellen Wilhoite in 1861, descendants:
H-1. Frances Elizabeth Carson, b 9/17/1865, d (advanced age), m William Wallace Lindsay 1/28/1891, (he b 12/27/1866).
I-1. Mona Estelle Lindsay m Augustus Linder Journey 1917 (he b 1888).
J-1. Elizabeth Lindsay Journey b 10/14/1919, m Frederick Hamer Gudridge 1/24/48 (he b 1913).
K-1. Lindsay Hamer Gudridge b 8/4/1954.
J-2. Ellen Louise Journey b 8/17/1921, m Porter Means Gilliland 6/23/1943 (he b 1918).
K-1. Porter Means Gilliland, Jr. b 3/3/1947.
2. Nancy Ellen Gilliland b 1/12/50.
I-2. Nan Ellen Lindsay b 1899, m William Garner Black, 1921.

H-2. John Courtney Carson b 10/10/1864, d 1/5/1935, m Lula Lathem Bennett, no chn by this marriage, she had 2 daus by prev. marriage.
3. Mary Goff Carson b 12/20/1866, d 5/15/1940, m Andrew Johnson Bumpous 11/11/1891. He d 11/4/1903.
I-1. Mamie Irene Bumpous b 2/10/1894, m Hugh Hamilton White 9/10/1919. He was an attorney, d 5/11/1948.
J-1. James Courtney White b 12/30/20, Lieut. U.S.N., W.W.II, m Bettye Sue Williams 10/1/1942.
K-1. Thomas Courtney White b 12/5/1945, Birmingham, Ala.
2. Ann Gordon White, b 11/11/1947 Beaumont, Tex.
3. John Andrew White b 9/24/1951, Houston, Tex.
4. Stephen Hugh White b 12/3/1954, Greenville,S.C.
5. Barbara Ellen White b 12/27/1956, Greenville, S.C.
I-2. Andrew Louis Bumpous b 11/25/1895, W.W. I., m Ira Lee Harvey 11/1/1941, no chn.
3. Henry Courtney Bumpous b 7/23/1902, optometrist, m Mabel Elizabeth Klutts, 9/10/1925.
J-1. Jacquelyn Louise Bumpous b 2/16/1927, m Thomas Winter Grant in 1952.
K-1. Elizabeth Ann Grant b 5/10/1956.
J-2. Mary Jane Bumpous b 12/19/1929, m Franklin E. Campbell.
H-4. Thomas Lewis Carson, b 6/10/1868, d 11/5/1934, m Ada Hanna, no chn.
5. Nan Ellen Carson b 12/20/1871, d 7/3/1934, never married.
6. Ida Belle Carson b 1/27/1875 m John Sanford Rains, 1/26/1926.
7. Gertrude Carson b 2/26/1877, died young.
8. William Franklin Carson b 2/10/1878, d 7/22/1952, m Frances Arnold, 1904.
I-1. Nelle Arnold Carson b 1905 m John Sutherlin, no chn.
H-9. Jessie Edith Carson b 3/6/1881, d 1881.
10. Lee Steele Carson b 3/6/1883, d 3/27/1913.
11. Otey Speier Carson b 6/22/1885.
G-3. John Bostic Carson b 1835, killed in action Battle of Resaca, Ga., in War Between the States 5/10/1864.
4. Floyd Carson b 1838 d 1860.
5. Benjamin Hogan Carson b 1840, d 1851.
6. Mary E. Carson b 1843 d 1933, m (1) John Goff, (2) A. H. Feeney,n.d.
F-6. Solomon Wilder, (son of E-6, James Wilder & Elizabeth McInvale), b in Wilkes Co., Ga., abt 1804 (wife's name not established), but he moved West towards Texas when m, and there follows some of his descendents, so far established:
G-1. Sampson Wilder (II) b in Wilkes Co., Ga., abt 1822, d in Naples, Tex., after he had m Martha Wright in Ala., 1840, hd:
H-1. Isham Wilder (no data).
2. James B. Wilder m Sally Conly and lived in Naples, Tex.
3. Sampson Dallas Wilder b Morris Co., Tex., 3/14/1845, m Linnie Russell, 1871, d 1915, they had:
I-1. George Wilder b 1872, d in infancy.
2. Orville Wilder b 1874 m Beatrice Freeman 1903, lives in Halrydville, Okla., they had:
J-1. Ouida Wilder b 1904 m V. L. Dixon.
2. Horace O. Wilder b 1909, m Opal Hunter, had:
K-1. James O. Wilder b 1933.

K-2. Susanne Wilder b 1935.
J-3. Harold E. Wilder b 1912 m Florence Yates, and had:
K-1. George E. Wilder b 1938.
2. Harold T. Wilder b 1940.
3. Sharon Wilder b 1942.
4. Stephen Wilder b 1947.
J-4. William Freeman Wilder b 1917 m Nina Mae Roper 1944.
K-1. Curtis Wilder b 1946.
(and they adopted 2 more chn. in 1946)
2. Dale George Parker Wilder 1940.
3. John Parker Wilder b 1942.
J-5. Juanita Wilder b Haleyville, Okla., 1920, m James McLeary, and had:
K-1. James McLeary, Jr.
2. Dolly McLeary.
J-6. Wynona Clara Wilder b Okla., 1922, m Alva McDougal, had:
K-1. David McDougal b 1944
2. Daisy McDougal b 1945.
3. Patsy McDougal b 1949.
I-3. Edward Wilder (son of Sampson Dallas Wilder) b Morris Co., Texas 12/7/1876, m Mae Fleming in 1916, lived in Phoenix, Arizona where they ran a Business School.
4. Wade Wilder b Mason, Texas, m Clara Bibbs in New Mexico, had:
J-1. Enla Wilder b McAlister, Okla., 1916.
2. Flora L. Wilder b Boonville, Ark., 1918 m Bill Jones.
3. Paula C. Wilder b Los Angeles, Calif., 1924.
H-4. John Wilder, (son of Sampson Wilder (II)) b Morris Co., Tex. 1847, m Lucy ___, no further information to date.
5. Rachel Wilder b abt 1849, m Hemry Wampler.
6. Mary Wilder b Texas abt 1851, m Henry Bedlin.
7. Anne Wilder b Texas abt 1953, m (1) Mr. Pratt, (2) Mr. Page.
8. Fannie Wilder b Texas abt 1855, m Noah Laney.

(There may have been other children of D-3, William & Elizabeth Culpeper Wilder (D-3 of C-3 of B-1 of the (A) Edward,) who were left back in Chowan Co., N.C. when they moved to the Wilkes Co., Ga. section about 1772, perhaps they had married and preferred N.C. There may have been som daughters born to this William & Elizabeth in Ga., besides the 5 sons covered by our E-1, E-2, E-3, E-4, E-5 (in the Rev. War with William) and E-6. (James who was too young to serve). And there are many names and numbers listed in this chapter that we had no information about who might have added much to this incomplete Record of Descent from the Edward, the first in Virginia, but so far it has not been our privilege to find them in the reference sources that are available.)

(Resuming Children of C-3 Michael Wilder (II) & Ann Culpepper Wilder)

D-4. Francis Wilder (III). No further information available.

D-5. Mial (Michael) Wilder m Prudence Wilson in Chowan Co., N.C. 12/29/1761. No further information available.

D-6. Hopkins Wilder (son of C-3 Michael Wilder(II)). All details about Hopkins are not known, but his will dated April 5&6, 1782 was not probated in Onsloe Co., N.C. until October term of 1792 Court. It mentioned sons Joel & Jonathan and named them executors of the will. He mentioned also Jeremiah and Jesse as sons, besides a daughter, the wife of Kesiah Brown and one named Mary Ann, the wife of Mr. "CROCKER" but handwriting illegible this late. It is thought that he had married before and had other children to settle in the South Carolina Colony besides these named in his will. Some of that group in the will going to Gadsden County, Florida section. The above Hopkins' will awarded his first mentioned son Joel, the house and homefarm and slaves in return for taking care of "my Wife", supposedly Joel's mother.

E-1. Joel Wilder. Detailde and complete information is lacking but he is known to have at least two children named:

F-1. Jonathan Wilder (II) named for Joel's brother, but no further data.

F-2. Hopkins Wilder (II) named for Joel's father. No further information.

E-2. Jonathan Wilder. Details not complete but he left a will in Onsloe Co., N.C. dated August, 1820 and probated there in August 1824 that mentioned "wife Fanny", who remarried after Jonathan's death. Jonathan's first wife is thought to have been Elizabeth Culpepper (II). (Jonathan's uncle D-3 William Wilder who moved to the Georgia Colony before the Revolutionary War, was married to a Miss Elizabeth Culpepper who went to Wilkes County, Georgia with him--there were 6 known sons of this William & Elizabeth Culpepper to go to Northeast Georgia with them).

Jonathan's will also mentioned daughters Mary Ann, to whom land had already been given; a daughter Mrs. Ballard whose name, poorly written, seems to be Ascenal; another dau named Salley, wife of Askew; Amittee, wife of a Gregory; Betsey, wife of another Gregory; sons Hosea & Hesekia and grandson Jonathan (II) Wilder, to whom he would give a plantation if he lived to age 21, otherwise the place would be divided between sons Hesekiah and Hosea. Since Jonathan had married twice, he is thought to have had a daughter named Nancy Wilder married to Mr. Coston--Jonathan's children and grandchildren follow:

F-1. Annie Wilder who m (1) Willoughby Shackelford and had:

G-1. Sarah Shackelford who m William Cox and had:

H-1. Willoughby Cox b in Gadsden Co., Fla or Decatur County, Georgia

H-2. Starkey Cox. Same.

H-3. Eli Cox. Same

H-4. William Cox, Jr. Same

H-5. Jonah Cox Same

H-6. Ivey Cox. Same.
H-7. Susannah Cox. Same.
H-8. Priscilla Cox. Same.
G-2. Penelopy Shackelford m James Strange and had:
H-1. James Strange, Jr.
H-2. Mary Strange
H-3. Shackelford Strange
H-4. Lot Strange
H-5. Wiggins Strange
G-3. Rebecca Shackelford m Harold Glenn and had:
H-1., 2,& 3 whose names are not available.
G-4. Owen Shackelford was a Methodist preacher who married and had several children, details not available
(Annie Wilder Shackelford then m (2) a Mr. Thompson of North Carolina by whom she had two sons, names not available, and:
G-5. Mary Thompson who lived in Onsloe Co., N.C.
F-2. Cenie (Ascenae) Wilder m Jesse Ballard and moved to the Gadsden Co. Florida section. They had:
G-1. Betsy Ballard
G-2. James Ballard
G-3. John C. Ballard
G-4. Lockie Ballard who did not leave Onsloe Co., N.C.
(Cenie W. Ballard then m (2) James Marshburn)
F-3. Sarah Wilder m Frederick Askew and moved to Ga., Laurens County
G-1. Annie Askew b Laurens Co., Ga. and m Moses Pullin
G-2. Sarah Askew b same and m Mr. Webb
G-3. L-D.S. Askew, a daughter about whom nothing is known
G-4. Jonathan Askew. No details
And others whose names are not known.
F-4. Amittee Wilder b 10/8/1782 Onsloe Co., N.C. d Gadsden Co., Fla. 10/24/1857 m Jason Gregory (b 9/25/1781 d Fla. 11/1/1838) of Onsloe Co., N.C.
G-1. Lewis Gregory b N. C. and m there Mary (Polly) Thomas
H-1. William Gregory m Annie Hawkins in Gadsden Co., Fla.
I-1. Flavel Gregory d in Ry accident. Unmarried
I-2. Lewis Gregory (II) m and lived in Gadsden Co., Fla.
I-3. Amittee Gregory m William Fletcher
I-4. Mary Eliza Gregory m Mr. Bateman and had:
J-1. Horrace Curry Bateman
H-2. Miranda Gregory m Thomas Nixon and had:
I-1. Mary Nixon m (1) a Mr. Moore and (2) Jack Brown of Gadsden Co., Fla. and had:
J-1. Name not known. Mary Brown then went to Texas
I-2. James Nixon m Miss Walker of Wakulla Co., Fla. who d after bearing two children, Names unknown, then James and his sisters Nora & Amanda went to Texas and no further details.
I-3. Nora Nixon went to Texas with her brother James
I-4. Amanda Nixon did the same. No further details.
H-3. Amanda Gregory m Tandy Freeman and had:
I-1. Tandy Freeman, Jr. m Miss Thomas who d and left
J-1. Sarah Freeman who d young

J-2. Winnie Freeman d young. No details
J-3. Iven Freeman (girl) d young
J-4. Agnes Freeman m Mr. Littlefield and had children

H-4. Ivey Gregory (son of Lewis & Mary Thomas Gregory) m Matilda Hawkins of Gadsden Co., Fla., sister of William Gregory's wife Annie. They had:
I-1. Ralph Gregory m Miss Neil. No further information.
I-2. Laura Gregory m Lafayette Thomas. Same.
I-3. Braxton Gregory m Miss Gee. Same.
J-1. Lucile Gregory m Alexander Linn
I-4. Estelle Gregory m John Snyder
I-5. Irene Gregory. No further information
I-6. Matilda Gregory. Same
I-7. Eva Gregory. Same

H-5. Mary Gregory m John McLaughlin. No children
H-6. Sarah Gregory m William Atwater. No children

G-2. Jesse Gregory (son of Amittie Wilder and her husband Jason Gregory) d young unmarried

G-3. Willoughby Shackelford Gregory m (1) Mary Baxter Smith of Quincy, Florida and had:
H-1. Abner Gregory. d unmarried
H-2. L.D.S. Gregory m Martin L. Curry of Decatur Co. Ga. and had:
I-1. Mary Lilliam Curry
H-3. Archibald Smith Gregory m Annie Love and had:
I-1. Robert Gregory No further information
I-2. Frank Gregory. Same.
I-3. Love Gregory. Same
I-4. Henry Gregory. Same
H-4. Jason Gregory (II) d unmarried
H-5. Isabella Graham Gregory m Rev. N. P. Quarterman. No children
H-6. Annie Jane (Jennie) Gregory m Henry Love and had:
I-1. Mary Love. No details
I-2. Clarence Love. Same
I-3. Jane Love. Same
I-4. Harry Samuel Love. Same
I-5. Frank Love. Same
I-6. Irwin Love. Same
H-7. Lycurgus R. Gregory d unmarried
H-8. Amittie Gregory d unmarried
(Willoughby Shackelford Gregory then m (2) his cousin, Sarah Wilder II, daughter of Hosea Wilder, and had:)
I-1. Ella Gregory. No further details.

G-4. Jason Gregory, Jr. m Annie Ferguson Smith and had:
H-1. Amittie Gregory d an infant
H-2. Isabella Gregory d an infant
H-3. Ida Gregory m Dr. William Flake, M.D. and had:
I-1. William Flake, Jr. No further details
H-4. Robert Gregory d unmarried
H-5. Mary Gregory d an infant
H-6. Atchafalaya Gregory m Mr. Grace (no details)
H-7. George Gregory d unmarried
H-8. Knox Gregory d an infant

H-9. Della Gregory d unmarried
H-10 Charles Gregory d an infant
H-11 Jason Gregory (III) d very young

G-5. George Ballard Gregory (son of F-4 Amittee Wilder & Jason Gregory) b 1816 m Martha Dean of Ashley Co. Ark in 1842 after coming from Gadsden Co. Fla. He d Ashley Co. Ark in 11/5/1853 leaving 2 chn.

H-1. Amarylis Gregory b 7/10/1849 d 5/1/1905 m 11/18/1868 to Jacob Madison Alexander and had:

I-1. Fannie Alexander
I-2. George Rush Alexander
I-3. Louie Alexander who m and had:

J-1. Jacob Howard Alexander m Gene Chandler & had:

K-1. Gregory Nash Alexander
K-2. Michael Howard Alexander
K-3. Mark Henry Alexander

J-2. James Robert Alexander

H-2. George Rush Gregory b Ashley Co. Ark 2/27/1851 d there 2/24/1886 m 3/1/1871 to Julia Jackson (b Conecuh Co. Ala. 11/14/1852 d Hamburg, Ark. 6/25/1923 a daughter of Andrew Jackson & wife Rachel Simpson Jackson) G.R.G. had:

I-1. Lola Amarylis Gregory b 7/4/1873 m William Lane Blanks

J-1. Lane William Blanks b 7/23/1895 Hamburg, Ark. d 12/5/1958 at Lake Village, Ark. m (1) Helen Barnham & had

K-1. Martha Ellen Blanks b 7/1/1921 m 5/29/1941 Carl Frederick Benson and had:

L-1. Stephen Louis Benson b 8/13/1948 Auburn,Ala
L-2. Katherine Ellen Benson b 8/6/1951 same

(Lane Blanks then m (2) Irma Herron 3/2/1929 & had:

K-2. Mary Carolyn Blanks b 10/22/1931 Little Rock Ark. m James Marvin Park 2/22/1953 and had:

L-1. Lola Susan Park b 1/28/1957, Searcy, Ark.
L-2. Holly Lane Park b 4/6/1959

K-3. Gregory Phillip Blanks b 8/20/1935, El Dorado, Arkansas

J-2. Aubrey Gregory Blanks m Lellen Akin 12/28/1921. He Was b 11/19/1898 at Parkdale, Ark. She was b 6/1/1900 at Conway, Ark. They had:

K-1. Aubrey Gregory Blanks, Jr. b 11/9/1922 at Hamburg, Ark.
K-2. John William Blanks b 9/6/1924 at Hamburg, Ark. m Frances Chumney 8/30/1952 at N. Little Rock

J-3. Frederick Phillip Blanks II b 2/19/1907 at Hamburg, Ark. (she was b 2/13/1916 at Winchester, Ark.) Had:

K-1. James Perry Blanks b 7/8/1954

J-4. Jeff Blanks d very young
J-5. Ervin Blanks d an infant

I-2. Frederick Phillip Gregory b.1875 d 1883

I-3. Augustus Jackson Gregory b 1/17/1878 d 1/30/1960. on 8/3/1919 at Portland, Ark., he m Nancy May Cammack. (She was b 7/4/1888 at Portland, Ark.)

J-1. Ida Mae Gregory b 11/21/1921 at Portland m 8/4/1946 William Hamilton Norsworthy in Portland, Ark. He

was born 5/1/1916 at Hot Springs, Ark.
K-1. William Gregory Norsworthy b 6/24/1947 at Lake Village, Ark.
K-2. Nancy Ann Norsworthy b 5/2/1949 at Lake Village

I-4. Ernest Dean Gregory b Ashley Co., Ark. 11/4/1879 d Parkdale, Ark. 6/16/1949 m 8/25/1909 Margaret Sawyer (b Ashley Co. Ark. 6/18/1885 d Monroe La. 3/20/1923) in Hamburg, Ark. Methodist Church. Had:
J-1. Kathleen Gregory b 8/6/1910 Parkdale, Ark. m 3/24/1937 Parkdale, Ark. to James Anderson O'neal (b Augusta, Ark. 9/18/1906). They have;
K-1. James Anderson O'Neal, Jr. b Little Rock, Ark. 7/6/1946
K-2. Ernest Gregory O'Neal b Little Rock, Ark, 4/30/1949
J-2. Edwin Dean Gregory b 3/10/1912 Parkdale, Ark. m 6/22/1934 Annette Morschheimer, Greenville, Miss. (b Parkdale, Ark. 7/29/1913.) They have:
K-1. Margaret Gregory (II) b 10/31/1944
J-3. Margery Gregory b 6/19/1915 Parkdale, Ark. m 11/5/1940 Carl Dean Miller (b 2/26/1911 at Solgohachia, ark.) They have:
K-1. Carl Dean Miller, Jr. b Little Rock, Ark. 12/15/1941
K-2. Marcia Gregory Miller b Lake Village, Ark. 8/8/1950

I-5. Hugo Harris Gregory b Ashley Co. Ark. 5/13/1883 m 9/5/1917 DeQueen, Ark. Lola Pauline Brewer (b 4/1/1893 St. Charles, Ark.). They have:
J-1. Bess Josephine Gregory b 6/13/1919 Texarkana, Ark. m 10/4/1942 Portland, Ark. Doyle Truman Horton (b Caradan, Tex). They have:
K-1. Virginia Ann Horton b Lake Village, Ark. 11/21/1943
J-2. Alice Virginia Gregory, dau of Hugo Harris Gregory, b 9/8/1922 Little Rock, Ark. m 6/13/1948 Lucian Emmett Farrell at Portland, Ark. (he was b Little Rock, Ark) they have:
K-1. Lucian Emmett Farrell, Jr. b 6/9/1949 Little Rock, Ark.
K-2. Gregory Phillip Farrell b 4/27/1953 Little Rock
J-3. Hugo Harris Gregory, Jr. b 7/11/1928 Texarkana, Ark. m 12/27/1952 atBridgeport, Conn. Carolyn Booth (She was b Atlanta, Ga.) They have:
K-1. Lola Kathleen Gregory b 12/4/1954 Augusta, Ga.
K-2. Warren Brewer Gregory b 6/10/1959 Carbondale, Ill.

I-6. Rusha Gregory b Ashley Co. Ark. 2/28/1886 m Robert Wilson
J-1. Rusha Robena Wilson. Married. Has children

G-6. Amittee S. Gregory (daughter of Amittee Wilder & Jason Gregory) d age 16 unmarried

G-7. Jane Elizabeth Gregory b Onslow Co. N.C. 2/5/1822 d Decatur Co. Ga.

2/5/1904 m Calvin Alexander Curry 2/9/1843. (He was b 1820 d 1867)
H-1. Amittee S. Curry m J. H. Martin, Hawkinsville, Georgia
H-2. Duncan Berian Curry m Jessie Ann Davis, Mt. Pleasant, Fla.
I-1. Annie Jane Curry m Mr. Dart
J-1. Horace Dart
J-2. Lynwood Dart
J-3. Jessie Dart
I-2. Calvin Alexander Curry II m Miss Powell
I-3. Jessie Clyde Curry (woman) Unmarried
I-4. Duncan B. Curry, Jr. m Miss Railley
I-5. Sarah Mary Curry
I-6. Esther Curry m Joe Brice
H-3. Jason Gregory Curry b in Decatur Co. Ga. m Angelina Mary Smith No children
H-4. Henry Chalmers Curry m Emma Susan McElveen and had:
I-1. Henry (Hal) Hodgkiss Curry
I-2. Carl Albert Curry
H-5. Albert Bruce Curry b Decatur Co. Ga. 1852 m Mary Elizabeth Quarterman of Liberty Co. Ga. and had:
I-1. Jane Gregory Curry
I-2. Albert Bruce Curry, Jr. m Eda Garrison
J-1. Elizabeth Curry
I-3. Mary Elizabeth Curry m James A. Winn
H-6. Calvin Horace Curry m (1) Sarah Louisa Seayd without children (2) m Mary Jane Shaw of Quincy, Fla. who had:
I-1. Margaret Elizabeth Curry m Fred May
I-2. John Shaw Curry
I-3. Calvin Horace Curry, Jr. married
H-7. Robert McSheyne Curry d an infant
H-8. Alexander Duff Curry m Emma Pease Burnell of Darien, Ga. No chn
H-9. George Clyde Curry d in childhood
G-8. Charles R. Gregory (son of Amittee Wilder & Jason Gregory) m Margaret McMillan and had:
H-1. Florence Gregory m William Munroe, Quincy, Fla. & had:
I-1. Charles Munroe
I-2. Cornelia Munroe
I-3. Thomas Munroe
I-4. Alice Munroe
H-2. George Ballard Gregory (III) m Jocko Floyd and had:
I-1. Annie Jane Gregory
I-2. Robert Raymond Gregory

F-5. Hosea Wilder (son of Jonathan & Bettie Culpepper Wilder) b in Onsloe Co. N.C. m Miss Humphrey of N.C. and moved to Gadsden Co., Fla. He had the following children by her:
G-1. Jacob Wilder m (1) Miss Darby and (2) Miss Dixon. No details
G-2. Rebecca Wilder d unmarried
(Hosea then m (2) Mary (Polly) Humphrey, sister of his first wife, by whom he had:)
G-3. Daniel Wilder who m and left one child:
H-1. Tom Daniel who lives in Quincey, Fla.
G-4. Lucretia Wilder m Hardy Shelfer, no details
G-5. Hezia Wilder no details
G-6. Lot Wilder never married
G-7. Hosea Wilder, Jr. unmarried
G-8. Elizabeth Wilder became the 2nd wife of her cousin Willoughby Shackelford Gregory and had:
H-1. Ella Gregory (see previous report above.)
G-9. Thomas Wilder married but no details and no children
F-6. Hezekiah Wilder m Annie Williams in N.C. and moved to Fla. in 1820
G-1. William Wilder m Miss Scott. No further details.
G-2. Jonathan Wilder (II) (mentioned in his grandfather's will as under 21 years of age) m Miss Henry by whom he had several children but name of only one known:
H-1. Jesse Wilder of Bainbridge, Georgia. (II)
G-3. Sarah Wilder m Mr. Dixon had 2 children. Details unknown
G-4. Jesse William Wilder, son of F-6 Hezikiah, b in Fla. m Susan Childrep in New Orleans 6/15/1848 who d in 1851. They had:
H-1. George Wilder b in New Orleans 2/22/1849 m Elizabeth (Betty) Kenan (see H-1. dau of G-5 Martha Ann Gregory), a cousin, on 8/11/1874 in Quincey, Fla. She d 7/25/1908
I-1. Dr. Henry Lawler Wilder b Graham, Tex. 8/11/1876 d 1/28/1950 at Pampa, Tex. had m (1) Minnie Maxwell Crigler (b Dallas, Tex. 1882 d 1944) & had:
J-1. & J-2. Twins who b & d in 24 hours
J-3. Carrie Elizabeth Wilder b 9/13/1905 Granbury, Texas
J-4. William Kenan Wilder b 10/16/1909, Glen Rose,Tex
J-5. Henry Lawler Wilder, Jr. 8/14/1912
J-6. Louis Wilder b 1/19/1916, Ft. Worth, Texas d 1929
J-7. Ethel Wilder b 10/30/1920
(Dr. H. L. Wilder, Sr. m (2) Nina Fleming Boyette who lives at Pampa, Tex.)
I-2. Jessie Kenan Wilder b 8/12/1882 Graham, Tex m 10/26/1904 Morgan Jones who had come from England at age 17. They lived at Abilene, Texas and had 7 children
J-1. Child lived but 24 hours
J-2. Morgan Jones, Jr. (the 8th of that name in England) b 9/5/1910 m Mary Whatley of Tuscaloosa, Ala. 6/1/1937 & have:
K-1. Harriet Jane Jones b 8/6/1940
K-2. Betty Kenan Jones b 10/30/1946
J-3. Thomas Wilder Jones b 11/10/1912

K-1. Thomas Wilder Jones, Jr. b 1952
J-4. Jennie Elizabeth (Jennabeth) Jones b 12/22/1914 m Lockett Shelton at Abilene, Tex. 6/15/1949
J-5. Helen Jones b 1/17/1917 m Everett Fulgham of Dallas, Tex. 7/12/1939 and had:
K-1. Carolyn Fulgham b 11/17/1946
K-2. Edward Everett Fulgham b 11/9/1947
J-6. Adelaide d in infancy
J-7. John Grant Jones b 11/11/1922 m Anne Smith of Dallas, Tex. 8/21/1948 and has:
K-1. Morgan Andrew Jones b 10/2/1949
K-2. Janet Jones b 7/25/1953
G-5. Betsy Lane Wilder m Mr. Burmly and moved to Montgomery, Ala.
G-6. Godfrey Wilder moved to Alabama. No further information.
F-7. Elizabeth (Betsey) Wilder, (dau of Jonathan & Bettie Culpepper Wilder), b in N.C. m Jesse Gregory, a younger brother of her sister Amittee's husband Jason Gregory. Moved to Florida in 1826 and had:
G1. Mary Jane Gregory m John Long in S.C. and had 7 children, all names not known but among them are:
H-1. Sarah Long
H-2. Ellen Long
H-3. Wesley Long
H-4. Charles Long
H-5. Julia Long
G-2. Jeptha Gregory m (1) Maria Nixon and had no children. m (2) Miss Black who had:
H-1. Maria Gregory m Henry Moseley
H-2. Sarah McPherson Gregory
H-3. Julia Gregory
H-4. Smith Gregory
H-5. Martha Gregory
G-3. Alexander (Sandy) Gregory m (1) Mary Nixon and had:
H-1. James Frank Gregory moved to Texas
H-2. Alexander Gregory, Jr. Same.
H-3. Temperance Gregory
H-4. Alice Gregory m Mr. Rogers and went to Texas
(Alexander Gregory, Sr. then m (2) Miss Rumph who had several children all of whom went to Texas with their parents.)
G-4. Lewis Ballard Gregory m Margaret Rebecca Chandler of Gadsden Co., Fla. and had:
H-1. Jesse Gregory m but no details
H-2. Joseph Gregory m Donella Nicholson
H-3. Fannie Gregory m Mr. Johnson of Jacksonville, Fla.
H-4. Martha Gregory m Mr. Whittle of Gadsden Co., Fla.
H-5. Thurston Gregory m Nettie Whistler of Jacksonville, Fla.
H-6. Gadsden Gregory moved to Texas
H-7. Callie Gregory m Miss Renfroe of Birmingham where they had 2 sons, names unknown
H-8. Albert Gregory. No details
H-9. Kenan Gregory died young
H-10. Julia Gregory m Mr. Chester and has:
I-1. Kenan Chester

I-2. Samuel Chester

G-5. Martha Ann Gregory (daughter of Elizabeth (Betsey) Wilder and husband Jesse Gregory) b Gadsden County, Fla. 7/6/1829 and d in Quincey, Fla. 6/1/1871 m 2/26/1851 to Daniel LaFayette Kenan (b 3/25/1825 in Kenanville, S.C. d 2/1/1884 in Quincey, Fla)

H-1. Elizabeth Fayette Kenan b 12/30/1851 in Quincey, Florida m George Wilder (see H-1. George, son of G-4. Jesse William Wilder) and lived in Weatherford, Texas

H-2. Thomas James Kenan b Quincey, Florida 10/25/1853. Moved to Seymonr, Texas m Mollie Arnett and among their children are:

I-1. Mrs. Ada Lois Kenan Baldwin of Houston, Texas

H-3. Jessie Gregory Kenan b Quincey, Fla. 9/8/1855 m Lillie Cummins. Among their children, born at Seymour, Texas, are:

I-1. Mrs. Nil Gill of Okemulgee, Okla.

I-2. Dan Kenan

H-4. Daniel LeRoy Kenan b Quincey, Fla. 10/26/1857 moved to Seymour, Texas m Lollie Frarthing and among their children is:

I-1. Mrs. George Plants

H-5. Middleton Nixon Kenan b 10/2/1959 d 4/25/1862

H-6. Mattie Jane Kenan b Quincey, Fla. 9/16/1861 moved to Seymour, Texas m J. H. Glasgow. No further information

H-7. Susan Julia Kenan, twin with next child, b 11/10/1863 d in infancy

H-8. Annie Eunice Kenan, twin with above child, b 11/10/1863 m A. L. Broad, Seymour, Texas

H-9. Mary Lois Kenan b Quincey, Florida 3/17/1866 m Olivier Loving and lived at Jennings, Texas. Among their children are:

I-1. Mrs. Ed Graham of Graham, Texas

H-10 Jennie Dupree Kenan b Quincey, Florida b 4/20/1870. Moved to Seymour, Texas in 1878 with family where she married 10/3/1898 to George de Vecmon Ramsay (b Pella, Iowa 12/21/1871 d Shreveport, Louisiana in 3/29/1912). Jennie Dupree Ramsay d Shreveport, Louisiana in 3/1/1952

I-1. de Vecmon Ramsay b Shreveport, Louisiana in 2/26/1901 m 12/22/1925 to Leon John Jacobi of Mt. Clements, Mich. and lives at Grosse Point, Michigan

J-1. Leon John Jacobi, Jr. b 7/29/1926 lives in Detroit, Mich.

J-2. George Kenan Jacobi b 9/19/1929 m 6/22/1957 to Joyce Wilk of Grosse Point, Mich. They have:

K-1. Carol Joy Jacobi b 3/27/1958

K-2. John Kenan Jacobi b 5/7/1960

I-2. George Daniel Ramsay b Shreveport, Louisiana 8/1/1905 m December, 1929 to Frances Fowler of Flint, Michigan and they have:

J-1. Oralou Ramsay

G-6. Edmund Gregory (son of Elizabeth (Betsey) Wilder) m Almyra Nixon

H-1. June Gregory m Hattie Marshall lives in Atlanta, Ga. Has three children, but no details known

H-2. Walter Gregory d unmarried

H-3. Mary Gregory m Mr. Wood lives Apalachicola, Fla.

H-4. Bettie Gregory m Mr. Fentress in Apalachicola, Fla.
H-5. Edgar Gregory m Miss King lives in south Fla.
H-6. James Gregory lives Attapulgus, Georgia with his mother
H-7. Homer Gregory. Same.

G-7. Julia Gregory m William Albert, (b 6/14/1830 d 12/22/1890) Gadsden Co. Fla. She was b 1836 and d 1862
H-1. Joseph Albert m Rossie Smith of Quincey, Fla. All living at Chattahoochee, Fla.

E-3. Jesse Wilder (son of D-5 Hopkins Wilder) mentioned in his father's will in Onsloe Co. N-C. dated April 6, 1782 and given 5 shillings

E-4. Jeremiah Wilder, also mentioned in that same will for 5 shillings

E-5. ____ Wilder (a daughter of D-6 Hopkins Wilder) whose given name was not shown in his will when she was listed as "who married Kesiah Brown", was b in Onsloe Co,N.C. Complete information is not available to this Scribe, but it is known that among their children was:

F-1. ____ Brown, a son who married Anne Katherine ____, but the information known about her does not include her family name yet. However, it is known that they married before 1829 and that he died soon after 1831 and that the widow Anne Katherine ____ Brown moved to Gadsden Co. Fla. where two cousins of her dead husband: Amittee & Betty Wilder, F-4 & F-5, granddaughters of D-6, Hopkins Wilder, had gone with their husbands Jason & Jesse Gregory. Anne Katherine Brown carried her two small children with her and later died near Cairo, Ga. on 12/23/1874. Her children and some of her grand children are:

G-1. Thomas William Brown b 1/25/1829 in N.C. d 7/12/1912 at Cairo, Georgia m 11/11/1858 Dora Ann Mills (b 7/28/1841 d 10/6/1914) a daughter of Archibald Mills. Thomas W. Brown had:
H-1. Archibald Mulford Mills b 1/19/1860
H-2. Missouri Idrodel Brown b 9/22/1861
H-3. William Barnabus Brown b 11/15/1863
H-4. Annie Guyton Brown b 11/9/1865
H-5. Francis Thurston Brown b 12/1/1867
H-6. Forest Gordon Brown b 12/1/1867
H-7. Regina May Brown b 5/21/1871 atwin with
H-8. Honnie Dora Brown b 5/21/1871
H-9. Berrian Marvin Brown b 6/17/1880
H-10 Katherine Brown b 6/17/1880
H-11 Fannie Kelly Brown b 6/17/1880
H-12 Modestus Anderson Brown b 3/4/1882

G-2. Frances Ann Brown b 3/19/1831 in N.C. m in 1857 Green Ball in 7/7/1857 Gadsden Co., Fla. d there in 8/15/1867 after having:
H-1. Thomas James Ball b 11/10/1857
H-2. Samuel Griffin Ball b 3/19/1859
H-3. William Larkin Ball b 9/4/1861 d 12/16/1950 m 1895 Miss Susan Cobb (b 1872 d 1944) a daughter of Dr. Stephen J. Cobb, M.D. & Julia Jackson. They had:

I-1. Agnes Ball b 6/1891. Unmarried. Lives at Thomasville, Georgia

I-2. William Cobb Ball b 9/25/1899 m 3/24/1924 Martha McIntosh Brantley of Boston, Ga. & had:

J-1. Martha Larkin Ball b 8/15/1925 at____ m 6/24/1950 Edward Lee Floyd, Jr. Atlanta,Ga.

K-1. Edward Lee Floyd (III) b 1951

K-2. Susan Ball Floyd b 1954

K-3. Martha Brantley Floyd b 1956

K-4. William Cobb Boyd Floyd b 1960

H-4. Martha Frances Ball b 2/13/1863

H-5. Joseph Green Ball b 3/18/1866

H-6. Catherine Elizabeth Ball b 8/15/1867

(Green Ball m (2) 1874 Frances Tombeelyn and had four more children.)

E-6. Mary Ann Wilder (daughter of D-6 Hopkins Wilder of Onsloe County, North Carolina) also mentioned in her father's will as married to a Mr. Crocker (name not distinct in 1960)

D-6. Hopkins Wilder, continued, (son of C-3 Michael Wilder (II)), as previously stated, full details about him are not yet available. It is believed that he m twice, but names and facts about his 2 wives are also not yet established. It is known that he d in Onsloe Co., N.C. in 1781, or 1782, leaving a will that mentioned six of his chn., presumed to be by his second wife, named Jonathan, Joel, Jesse, Jeremiah, and daus who had m Kessiah Brown and Mary Ann also m. It is believed that among the chn. of his 1st wife, was one William Wilder, b abt 1750 in N.C. who was listed in the 1790 U.S. Census in the 96 District of Spartanburg Co., of S.C., and among his chn were Thomas Hopkins Wiler and William Wilder, Jr., who m sisters of the Clyatt Family and moved to the Savannah, Ga., section, then to Lownes Co., Ga. section and afterwards into the Fla. section.

E-7. William Wilder, (a son of Hopkins Wilder and his 1st wife), b abt 1750, m a dau (1769) of Thomas Mills, and lived in the Spartanburg, S. C. section, among his chn. are:

F-1. Thomas Hopkins Wilder, b abt 1770 m Elizabeth Clyatt (b 1773, alive in Fla. in 1850). They lived also in Liberty Co., Ga., and he d abt 1798. They had:

G-1. Sarah (Sally) Wilder, b in S.E. Ga., 8/9/1797, d in Fla., 1838, m (1814) in Effingham Co., Ga. William B. Hurst (son of Thomas b Effingham Co.,Ga., 1798, d Jefferson Co., Fla., 1866), they had:

H-1. Eliza Hurst b 1815 Effingham Co., Ga., m James Story. The 1850 Census in Fla. listed 5 chn.

2. Felix Hurst (called "Governor") b 2/9/1819, d 11/25/1885, m Martha Ann Elizabeth Sistrunk (b 3/10/1838, Lafayette, Fla.)

3. Enoch W. Hurst b 1820 Effingham Co., Ga., d in Fla. 1910, m (1) 8/14/1845 to Lavenia Edwards, Jefferson Co., Fla., (2) Mrs. Lizzie Hadsock, and by both had a total of 10 chn.:

I-1. Daisy Ann Hurst b 1850, no details.

2. Macon Richard Hurst b Suwanee Co., Fla., 1852, m Mary Adeline Stanford 1872, had:

J-1. Mary L. Hurst b 1872.

2. Charles Perry Hurst b Suwanee, Co., Fla. 1875, m Missouri McLelland, had:

K-1. Bertie Clifford Hurst b 1898, m S. O. Voyle, lived at Thonotosassa, (Tampa) Fla.

H-4. Mary (Polly) Hurst b 1823 Effingham Co., Ga., m Cornelius Fuquay 1839 Jefferson Co., Fla., lived in Lownes Co.,Ga. in 1850,had 4 chn.

5. Richard Hurst b 1825 Effingham Co., Ga., m Elizabeth Boatright, had 5 chn.

6. Elizabeth (Betty) Hurst b Effingham Co., Ga., 4/1/1826, d 7/19/1895, m 10/10/1844 at Thomasville, Ga. to Musgrove Lewis (b 10/6/1810, d 12/21/1888), they moved to Ellis Co., Tex. where they are buried in Bowen Cemetery.

H-6. Elizabeth Hurst and Musgrove Lewis hd 9 chn., as follows:
I-1. William Lewis d in infancy.
2. James Lewis lived at Durant Okla., and had sev. chn.there.
3. Frank Lewis lived Ellis Co., Tex., had among others:
J-1. Franklin Musgrove Lewis, Jr.
I-4. John Lewis lived and died at Ferris, Texas.
5. Susan Madora Lewis m B. J. B. Dyess.
6. Harriett Lewis m B. J. B. Dyess, Widower of her sister Susan Madora.
7. Ella Lewis, twin with Emma, m Mr. Yerby lived at Dallas, Texas, had 1 dau.
8. Emma Lewis, twin with Ella, m Mr. Skelton lived in South Texas, had chn.
9. Ida Lewis, m Mr. Skelton, lived at Konawa, Okla., and had several chn.
H-7. Thomas Tidwell Hurst b Jefferson Co., Fla., 1829, m (1) 1851 Mrs. Martha Boatright Blitch, had 7 chn., (2) 1879 Mrs. Nancy Clifton Bass, had 5 chn.
8. John Hurst b 1831 Jefferson Co., Fla., m Jane Black, lived at LaFayette Co., Fla., had:
I-1. Laura Hurst m Jim Ham, lived at O'Brien, Fla. 1938.
H-9. Harriett Hurst b 1838, Jefferson Co., Fla., m (1) Ben Holland, and had 2 chn, (2) Elijah Curle, had 1 son John.
G-2. John Wilder (son of Thomas Hopkins Wilder & Elizabeth C. Wilder), b in S. E. Ga., abt 1808, and lived near Quincey, Fla., had:
H-1. John D. Wilder b Quincey, Fla., abt 1842, came to Tampa, Fla., in 1862 m __, and lived at Rocky Point for over 60 yrs. Wife killed there in Storm of 1921, had no chn.
2. Edward Hosea Wilder b Quincey 10/6/1844, m Caroline Lancaster in 1860, moved to Bradenton, Fla., d there 1927.
I-1. Mertie Devon Wilder, b at Bradenton, Fla. in 1868, d at Limona, Fla., in 1903, she m William Harding hd 7 chn:
J-1. William Fred Harding b Limona, Fla. 1888, m Bertha M. Heller in 1917, had 4 chn:
K-1. Pierce W. Harding b 1919, m Danna Yodellis, and had 4 chn.
2. Roland William Harding b 1921, m Lois Sheppard and had 4 chn.
3. Carl Francis Harding b 1923, m Miriam Rush.
4. Ruth Clair Harding b 1929, m Rowell Tyre.
J-2. Mabel Clair Harding b Limona,Fla., 1890, m W. C. Hane, lived at Tampa, Fla., had:
K-1. Martie Hane b 1919, m J. Johnson, had no chn.
2. Helen Hane b 1922, m C. Scott.
3. Harry Hane b 1925, m Rena Anderson, no details.
J-3. Edward Frank Harding b Limona, Fla., 1893 at Limona, Fla., lived at Mt. Dora, Fla., m Mary Bean, had 8 chn.
K-1. Mary Agnes Harding b 1919.
2. Winnifred Harding b 1921.
3. Lena Harding b 1923.
4. Lucile Harding b 1925.

K-5. Doris Harding b 1929.
6. Edward Harding b 1935.
7. William L. Harding b 1937.
J-4. Thomas L. Harding b 1895, m Mamie Rogers, no chn.
5. Clarence M. Harding b at Limona, Fla., 1898, lived at Ruskin, Fla., m Geraldine Stephens, and had:
K-1. Clyde Harding b 1918.
2. Leland Harding b 1920.
3. Carlene Harding b 1928.
4. Gene Harding b 1930.
5. Susan Harding b 1935.
J-6. Ralph C. Harding b 1900 m Harriet Cram, no chn.
7. Milton D. Harding b at Limona, Fla., lived at Tampa, Fla., m to Helen Walhagen, and had:
K-1. Barbara Harding b 1936.
2. Shirley Harding b 1939.
I-2. Mattie Wilder b & d 1870.
3. Stephen Edward Wilder b Quincey 1872, d Branden, Fla., 1950, m Millie Lee Reeves, and had:
J-1. Evelyn Wilder b Tallahassee, Fla., m Richard Potts.
I-4. Alonzo Harlee Wilder b Limona, Fla., 1874, m Rosie Tanner, and had:
J-1. Claude Wilderm and lives at Mt.Dora, Fla.
2. Ernest Wilder m and lives at Tampa, Fla.
3. Florence M. Wilder m and lives at Branden, Fla.
4. Lynwood Wilder, m and lives at Branden, Fla.
I-5. Silas Parson Wilder b Limona, Fla., 1878, d Tampa, Fla., 1959, m Sarah Jane Bradley 1912, and had:
J-1. Vernon Edward Wilder b 1913, m Helen Brooks, 1934, had:
K-1. Mary Katherine Wilder b 1948.
2. Stephen Wilder b 1953.
J-2. Elmer Wilder b 1914, m Daisy Crawford 1937, had:
K-1. Barbara Jean Wilder b 1939, m Brady Mixon, 1959.
2. Betty Jo Wilder b 1942, m William Herndon, 1958.
L-1. Jo Anne Herndon b 1959.
K-3. Faye Louise Wilder b 1943
4. Frank Allen Wilder b 1945.
5. Roy Lewis Wilder b 1946.
J-3. Dora Evelyn Wilder, m Alfred Sax Rembert 1940, and had:
K-1. Sarah Jane Rembert b 1942, m Thomas Fortner Perry 1959,hd
L-1. William Thomas Perry b 1959.
K-2. Thomas Richardson Rembert b 1944.
3. Mary Anne Rembert b 1945.
J-4. Grace Berneice Wilder b 1924, m James Robert White 1956, had:
K-1. Karen Kay White b 1956.
2. Penny Lou White b 1958.
J-5. Frances Marian Wilder b 1927, m Woodrow Wilson Winkler 1949,hd
K-1. Carol Johanna Winkler b 1950.
2. Charles Bradley Winkler b 1956.
I-6. John Lawrence Wilder b Limona, Fla., 1880 m Lyde Simpson, had:
J-1. Louise Wilder.
I-7. Mary Elizabeth Wilder b Limona, Fla., 1882, m J. Franklin Ricketson, and they had:

J-1. Clara Ricketson m W. T. Coleman.
2. Cena Christine Ricketson.
3. Hazel Mae Ricketson m Mr. Hill, and had:
K-1. Edward Hill.
J-4. John F. Ricketson.
I-8. Herbert Wilder b Limona, Fla., 1884 m Ann Hillman.
J-1. Dorothy Wilder.
I-9. Jennie Lancaster Wilder b Limona 1890, m William Henry Cosper, and had:
J-1. Carolyn Cosper.
2. Edward Cosper.
3. John Cosper.
G-3. Harrie Wilder, dau John, b Quincey, Fla., abt 1846, m Steve Knight, and they reared a family in Tampa, Fla.
4. Mattie Wilder b Quincey, abt 1848, m Mr. Hudler, Tampa.
5. Sallie Wilder b Quincey abt 1850, m Jim Harn, Tampa, Fla.
6. Mary Ann Wilder b Quincey, abt 1852, m Mr. Weeks.
7. Abb Wilder b Quincey, Fla., abt 1853.
F-2. William Wilder, Jr., (son of William Wilder, E-4 of Onsloe Co.,NC, b 1780 N.C., m the Widow Cliatt (Cliot) in N.C., moved to Ga., details not fully established, he d at Savannah 1845, had:
G-1. Thomas William Wilder b in N.C., 1810, m Nancy Stephens at Savannah, and d in Fla., they had:
H-1. Edward Marion Wilder b Savannah, 4/28/1842, m Sarah Evelin Peacock in Tattnal Co., Ga., d in Perry, Fla. 1900, they had:
I-1. Mary Jane Wilder b Perry, Fla., 1868, m John C. Calhoun 1892, d Tampa, Fla., 1950, they had:
J-1. Eviline Calhoun b 1893, Perry, Fla., m Samuel Barnes, 1913.
K-1. Samuel Barnes, Jr.
2. Ann Barnes.
J-2. Dougal Calhoun b 1895 m Louise __ 1913.
K-1. Powell Calhoun b Perry, Fla., 1914, m Esther White, had:
L-1. Nancy Calhoun.
2. Powell Calhoun, Jr.
K-2. Caldwell Calhoun b Perry, 1915, m Esther White Calhoun, his bro's widow.
J-3. Julia Calhoun b Perry, Fla., 1894, no details.
4. John C. Calhoun, Jr., b Perry, Fla. 1895, m had 2 chn., details not available.
5. Louise Calhoun b Perry, Fla., 1897 m B. S. Dickman, had:
K-1. Burton S. Dickman, Jr.
2. Frederick Dickman.
J-6. Agnes Calhoun b Perry, Fla., 1899, m Edward Shoop, and had 2 chn., names not available.
7. Edward Calhoun b Perry, Fla., 1900 die age 3.
8. Clara Calhoun b Perry, Fla., 1902 m (1) W. Hendry, (2) Leon Einhorn, no det. abt chn.
9. Ruth Calhoun b Perry, Fla. 1907, no details.

I-2. William Wilder (II) b Perry, Fla., 1871 m Maggie Stripling, they lost 7 of their chn in infancy, but reared:
J-1. Mamie J. Wilder b Perry, Fla., 1895 m Edward Lilliott.
K-1. William Lilliott.
I-3. Leslie Lula Wilder b Perry, Fla., 1873 m Robt L. Stripling, they lost 8 chn under 4 yrs old, but reared:
J-1. Ruby Stripling m John Wentworth, and had:
K-1. Byron Wentworth b Perry, Fla., 1916.
2. Mary Tallulah Wentworth b 1918.
3. Ruby Lee Wentworth b 1920.
4. W. H. Wentworth b 1924.
I-4. Walter Wilder b Perry, Fla., 1875, d age 21, not married.
5. Henry Napoleon Wilder b Perry, Fla., 1877, m Julia Everett, they lived at Valdosta, Ga., and had:
J-1. Julius C. Wilder b 1904, Perry, Fla., m L. Batty, and had:
K-1. William Wilder (III).
J-2. Byron Wilder b 1905, Perry, Fla., m Myrtis __, and had:
K-1. Louise Wilder b 1928 at Port St. Joe, Fla.
2. Irene Wilder b 1930 same.
3. Betty Wilder b 1932 do.
4. Patricia Wilder b 1936.
5. Byron Wilder, Jr. b 1938.
6. Henry Napoleon Wilder (II) b 1940.
J-3. Marion Wilder (son of Henry Napoleon Wilder), b Valdosta, Ga., 1911, no further details.
4. Henry Napoleon Wilder, Jr., b Valdosta 1924, no details.
5. James Wilder b Valdosta 1926.
6. Edward A. Wilder, b Valdosta, name of wife not obtained.
K-1. Edwanna Wilderm Lt. Jas. M. Orr, USAF, Springfield, Ill, in 1957.
J-7. Bernice Wilder b 1925.
8. Inez Wilder b Valdosta 1916, m Mr. Adams.
9. Eloise Wilder b Valdosta 1914, m Mr. Jones.
I-6. Thomas Madison Wilder (son of Edward Marion Wilder & Sarah Evelyn Peacock, b Perry, Fla., 1880 m Gertrude Tomberlin 1921, had:
J-1. Eula Wilder b Miami, Fla., 1922 m Joe Jones, had 4 chn.
2. Mildred Wilder b same 1923, no details.
3. Henry Napoleon Wilder (II) b Miami, 1925, no details.
4. Mary Jane Wilder (II) b Miami, 1927, no details.
5. Thomas M. Wilder, Jr., b Miami, Fla., 1929, no details.
I-7. Sarah Eveline Wilder b Perry, Fla., 1882 m Reddin P. McGregor, and lived at Quitman, Ga., had 7 chn., only 3 to live beyond 6 yrs.:
J-1. Edward Malcom McGregor b Quitman 1911, m Laurie __.
2. Katherine McGrego b Quitman 1915 m Roy __, had 3 chn.
3. Rose Evelin McGrego b Perry, Fla., m and has 2 chn.
I-8. Robert High Wilder b Perry, Fla., 1884, m Ophelia Stokes, had:
J-1. Racheal Ophelia Wilder b Perry, 1916 m Inman Lilliott.
K-1. Racheal Ann Lilliott b Perry, 1942.
2. Hugh Inman Lilliott b same, 1947.
I-9. Cassie Wilder b Perry, Fla., d an infant.
10. Edward Wilder b there 1883, d 1887.
11. Charles Cecil Wilder b Perry, Fla., 1887 m Georgia Love Jones,

I-11. lived at Cross City, Fla., and had:
J-1. Mattie Evelin Wilder b Boston, Ga., 1916, d 1917.
2. Jessie Ida Wilder b Boston, Ga., m Robert B. Cochran.
3. James Jones Wilder b Vienna, Ga., 1921, m Janet Anderson.
K-1. Michele Wilder b Dearborn, Mich., 1957.
J-4. Mary Ellen Wilder b Vienna, Ga., 1924, m Frank L. Coon, had:
K-1. Sandra Ellen Koon b Cross City, Fla., 1944.
2. Frances Linda Koon b same place, 1947.
3. Frank Linton Koon b Savannah, Ga., 1951
J-5. Georgia (Dordy) Love Wilder b Perry, Fla., 1926, m Robert Deen, and had:
K-1. Robert Alva Deen, Jr., b Gainesville, Fla.,1947.
2. Martha Kay Deen b Trenton, Fla., 1950.
J-6. Charles Cecil Wilder, Jr. b Cross City, Fla., 1932.
I-12. Martin Wilder b Perry, Fla., 1889, d 1890.
H-2. Jack Wilder, (son of Thomas William Wilder), b Savannah 1843, d in the Conf. Army 1863.
3. Hezekiah Hopkins Wilder (son of Thomas William & Nancy Stephens Wilder), b Savannah, Ga., abt 1845, m Mary Elizabeth Bentley b Perry, Fla., 1850, d on duty as Sheriff of Taylor Co.,Fla.1876,hd:
I-1. Perry Lee Wilder, b Perry, Fla., 7/31/1867, m Fannie Green Lastinger b Dade City, Fla., 4/27/1881, he d Attapulgas, Ga., 6/28/1954, they had:
J-1. Perry Lee Wilder, Jr., b Ellenton, Fla., 10/28/1909, m Marjorie Hodges, b Brinson, Ga., 11/10/1914, living Attapulgas, Ga., and had:
K-1. Perry Lee Wilder (III), b Attapulgas, Ga.,10/4/1942.
2. Clayton Hodges Wilder, b 3/13/1947.
J-2. Thomas Vaughn Wilder b Ellenton, Fla., 3/1/1913, m (1) Margaret Strickland who d 1942, and they had:
K-1. Thomas Vaughn Wilder, Jr. b Wash., D.C. 2/3/1941.
(Thomas Vaughn Wilder,Sr., m (2) Virginia McKinney, Wash., D.C.)
K-2. Clifton Mearns Wilder b Wash.,D.C. 6/1/1944.
3. Charles David Wilder b Orlando, Fla. 8/6/1948.
J-3. Fannie Elizabeth Wilder, b Ellenton, Fla., 4/24/1915, m Eldred Marvin Taylor, Jr., b 12/3/1913, they live Winter Park, Fla., and had:
K-1. Carolyn Joyce Taylor b 12/11/1935.
2. Edward Marvin Taylor (III) b 12/8/1938.
J-4. J. Lloyd Wilder, M.D., b Ellenton, Fla. 10/23/1917, m Violet Mae Cole, they live Crescent City, Calif., had:
K-1. Romilda Ann Wilder b 1/31/1943.
2. Ginney Lee Wilder b 5/8/1952.
3. Merrilou Joanne Wilder b 2/5/1954.
J-5. Mary Lou Wilder b Ellenton, Fla., 10/20/1921, m Claud C. Ryan b 8/17/1916, they live at Hyattsville, Md., had:
K-1. Linda Marie Ryan b 2/26/1948.
J-6. Bedford Eugene Wilder b Ellenton, Fla., 2/8/1924, m Rebecca Maxwell b 1/28/1923, lived Attapulgas, Ga., had:

K-1. Janice Kate Wilder, b 11/18/1951.
I-2. Thomas J. Wilder b Perry, Fla., 9/7/1869, d unmarried.
3. Nancy A. E. Wilder b Perry, Fla., 4/10/1871, d in infancy.
4. Hezikiah Hopkins Wilder, Jr. (son of Hezikiah Wilder, Sr.), b 3/18/1874, m Merle Irine Dumerkle in Buffalo, N.Y., had:
J-1. Paul Wilder b Ellenton, Fla., 1914, m Dorothy Dean Cumming of Trilby, Fla., and they had:
K-1. Paula Deane Wilder b Tampa, Fla., 1941.
H-4. Jennie Wilder, dau of G-1 Thomas William Wilder & Nancy Stephens Wilder, b Taylor Co., Fla., d there in 1869, no further details.
5. Elizabeth Wilder b Taylor Co., Fla., m Anderson R. Brunderage at Hawkinsville, Ga., and had:
I-1. Jesse Brunderage.
2. Matilda (Mattie) Barbary Brunderage b Wilkens, Ga., m James Kenion Brannan of Statesboro, Ga., and had:
J-1. Eleanor Branan b 7/25/1867, Statesboro, Ga., d Orlando, Fla., 1943, m 1889 William Jobe Bland (b 1864,d 1942)hd:
K-1. Milbrey Irene Bland b 1890 Jasper, Fla., m R. W. Beaty.
2. Mattie Estele Bland b 1892, m L. B. Dixon.
3. James Kenion Bland b 1894, m Edla Lewis.
4. Paul Frederick Bland b 1896.
5. Bunah Zenobia Bland b 1898, m Henry L. Smith.
6. Leon Ezekiel Bland b 1899, m Maggie Dixon.
7. Versa May Bland b 1901, m Ruffuris Hendricks.
8. Salathael T. Bland b 1903, m Frances Possie.
9. Arona Myrtle Bland b 5/6/1905, Jasper, Fla. m Chester B. Lehman 11/22/1928 in Chicago (b Terra Haute, Ind., 1899), live at Whittier, Calif.
L-1. Lucile Alexander Lehman b Orlando,Fla. 1935, m 10/5/1957 to Harvey Drain.
K-10. Theta Eleanor Bland b 1908, m Warren Grice.
11. William Debs Bland, b 1909.
J-2. Ella Brannan b 1869, d 1879.
3. Mary Brannan b Statesboro, Ga., 1870, d 1954, unmarried.
4. James Anderson Brannan b 1872 d 1950, m Eva Simmons.
5. Julia Brannan b 1874 m 1902 Iva R. Hendricks.
6. Edward Brannan b 1876, d 1946, m Beulah Brown.
7. Joseph Brannan b 1878 d 1948, m Rose Horn.
8. Bessie Estelle Brannan b 1882, d 1932, m Joseph Ludwin.
9. Blanch Brannan b 1885, d 1938.
10. Mattie Brannan b 1890, d 1890.
11. Willie Brannan b 1898, m Grace Stokes.
I-3. Sallie Brunderage m John Smith.
4. Anderson K. Brunderage, Jr., m Victoria Brannan.
5. Jo Brunderage m Peyton Smith.
6. Luke Brunderage m Lizzie Roberts.
7. Willie Brunderage, no information.
8. David Lee Brunderage m Lizzie Newton.
9. Ellen Brunderage m Mr. Spencer.
H-6. William Wilder (II) b Taylor Co., Fla., abt 1851, d Lakeland Co., where he had m and reared a family, details not known.

H-7. Jerry Wilder (II), b in Taylor Co., Fla., where he d in 1923, after m, wife's name not known yet, and they had:
I-1. Roscoe C. Wilder, m Sally Hendry, and had:
J-1. Roscoe C. Wilder, Jr. b at Fenholloway, Fla.
2. Erman Wilder b at same place.
3. Ruth Wilder, same.
4. William James Wilder do.
I-2. Lorena Wilder m Andrew Jackson, lived at Fenholloway, Fla., and among their children is:
J-1. Edwin Jackson of Perry, Fla.
I-3. William Wilder (III), no further details.
H-8. Henry Thomas Wilder b Perry, Fla., 1859, m Nettie L.Knight,hd:
I-1. Cleo Duke Wilder b Perry, Fla., 1893, played Professional Baseball, Sally League, for Macon, Ga., where he m Edith Merritt. He graduated in dentistry, and has practiced at Paris, Tenn., they had:
J-1. Cleo D. Wilder, Jr., b Macon, Ga., 1926.
I-2. Luther Wilder b Perry, Fla., no further details.
3. Henry Wilder, same.
4. Cecil Wilder, do.
H-9. Julia Wilder, m Thomas J. Faulkner, and had:
I-1. Daisy Faulkner b Perry, Fla., m Cherry Owens, and lives at Ft. Myers, Fla.
J-1. Cherry A. Owens, Jr.
2. Marguerite Owens.
3. Camile Owens.
G-2. Jerry Wilder (son of William, Jr. & Sarah C. Wilder), b in N.C. abt 1814, came to Ga. with parents, m Katherine, went to Louisiana.
H-1. William Dragoon Wilder b in Louisiana, no further data.
G-3. Hezikiah Wilder b N.C. abt 1816, came to Ga., and then to La. with bro Jerry M. Angeline, but no further data.
4. John Michael Wilder b N.C. abt 1812, came to Ga. with parents, m Martha Ann Rountree of Sav., located in Taylor Co., Fla., where he practiced medicine and reared a family.
H-1. James Wilder b Hamilton Co., Fla., d Taylor Co., Fla.
2. Mary Ellen Wilder b Hamilton Co., Fla., d Taylor Co.
3. Frank Wilder, Hamilton Co., Fla., d in Conf. Army.
4. Thos. J. Wilder b Taylor Co., Fla., d in Conf. Army.
5. John Michael Wilder, Jr., b Taylor Co., Fla., m Sarah Cockroft went to Civil War, came back, d age 58, and had:
I-1. Erath Wilder, b Taylor Co., Fla., m John Boyd.
2. Olive Wilder b same, m Thos. Orr.
3. Cleveland Wilder, b Taylor Co., m Annie Wilson.
4. Cora Wilder, b Cedarville, Fla., m Mr. Coone.
5. Mitchell Wilder b same, m Janie Taylor.
6. Beulah Wilder b same, m Frank Rich.
H-6. Samuel Thomas Wilder, b Taylor Co., Fla., 3/30/1848, son of John Michael Wilder, Sr., G-4, m Nancy L. Cockroft of Mariana, Fla., where he practiced medicine.
I-1. Malachi Jerry Wilder b Salem, Taylor Co., Fla. 1873, m Lula McCall, and had:
J-1. Myrtle Wilder b Taylor Co., Fla. 1906,m J.Calkerine.

J-2. Etta L. Wilder, b Taylor Co., Fla., 1908, m Troy Forehand.
3. Martin L. Wilder b same, 1909, m Miss Potts.
4. Lessie D. Wilder b same 1911, m Lee King.
5. Cora C. Wilder b same m Bynum Collins.
6. Ida L. Wilder b same 1915.
(Malachi J. Wilder m (2) Miss Louise Shaw, and had:)
J-7. John M. Wilder b Taylor Co., Fla., 1920.
8. Samuel T. Wilder (II) b same place 1922.
9. Jerry C. Wilder b same 1924.
I-2. William Thomas Wilder b Salem, Fla., 12/28/1874, m Edna Raulerson, and they had:
J-1. William H. Wilder b Taylor Co., Fla., 1905, m Eula Bethea, and had:
K-1. Lurel Wilder.
2. William H. Wilder, Jr.
J-2. Joseph H. Wilder b Taylor Co., Fla., 1907.
3. Carl B. Wilder b same place 1908.
4. Lois L. Wilder b same 1909, m Wesley Hogin.
5. Elsie J. Wilder b same, 1912.
6. W. A. Wilder b same, 1915, d 1923.
7. Jerry T. Wilder b same 1917, m and had:
K-1. Samuel Thomas Wilder.
I-3. Lela A. Wilder b Salem, Fla., 1899, m Jos. Ezell.
4. Lucinda L. Wilder b same, 1879, m W. B. Whitfield.
5. Mitchell Brownie Wilder b same, 1882, m Ida Dickey.
6. Francis Joel Wilder b same 1885, m Zellie Raulerson.
J-1. Loris Elain Wilder, b Jacksonville, Fla., 1921.
2. Joel Marvin Wilder b same place 1922.
3. Inez Estelle Wilder b same, 1923.
4. Vera Idell Wilder b same, 1928.
5. Iris Fay Wilder b same, 1925.
6. Stanley Lorray Wilder b same, 1931
H-7. Sarah Ann Wilder (dau John Michael Wilder, Sr. G-4), b Taylor Co., Fla., 1857 m Henry Cockroft in Taylor Co., Fla., had 4 chn.
8. Rebecca A. Wilder b same place, 1859, m Isaac Shepherd, lived in Taylor Co., had 12 chn., names unknown.
9. Jerry Rountree Wilder b same place abt 1861.
10. Henry Hezikiah Wilder b same, d at age 33.
11. Martha Anne Wilder b Taylor Co., 4/18/1857, m Micajah Allen Cockroft 12/25/1877, living at Perry, Fla., 1940, and supplied much of this information, they had:
I-1. Levetta Marion Cockroft b Perry, Fla., 1878.
2. Pawnee Cockroft d 1880.
3. Martin Michael Cockroft b 1882.
4. Lula Erinces Cockroft b 1884, d age 10.
5. Omer Cockroft b 1886, d age 5.
6. Edna Cockroft b 1890, d age 3.
7. Pricilla Leona Cockroft b & d 1891.
8. Edgar Cockroft b 1899.
9. Marie Cockroft b abt 1901.
H-12. Andrew Jackson Wilder, b Taylor Co., Fla., abt 1860, d age 20.

G-5. William Wilder, Jr. (son of William & Sarah C. Wilder), b Valdosta, Ga., 1818, d Lakeland, Fla. 1867, m Sarah Gross, and had:
H-1. William W. Wilder b Valdosta, 1832, d 1879 m Winnie Henderson.
I-1. Alfred Henderson Wilder b Lakeland, Fla., 1873, m Ruth Sloan, and was Sheriff Polk Co., Fla.
J-1. Clarence Wilder b Lakeland, Fla., 1873, m E. Raulerson.
2. Vivian Wilder b same 1900, m C. C. Clark.
3. Edith Wilder b Bartow, Fla.
4. Grace Wilder b Bartow, Fla.
I-2. William Townsend Wilder b Perry, Fla., 1865, m Alice Mizell.
J-1. William Richard Wilder b Lakeland, m Callie Phillips.
2. Enoch E. Wilder.
3. Alma Wilder.
4. Olia Wilder.
5. Glenn Wilder.
6. Guy Wilder.
7. Rhetta Wilder.
I-3. Edward Thomas Wilder, b Perry, Fla., 1870, m Ida Mizell.
J-1. Edward Henderson Wilder b Lakeland 1898, m Vera Hancock, and had:
K-1. Ray Henderson Wilder b Lakeland, 1920.
2. Virgia G. Wilder, b 1903, m Wm. P. Harris.
3. Alton G. Wilder b 1906, m Grace Smith.
4. Ancil W. Wilder b Lakeland, 1909.
5. Edgar T. Wilder b same, 1915.
6. Marie Wilder b same, 1912, m Roswell Myers.
7. Vera Mae Wilder b same, 1917 (twin) m J. C. Higgins.
8. Laurel Fae Wilder b same, twin with above.
I-4. George Craft Wilder, b Lakeland 1859, m Carrie Carr.
J-1. Nellie Wilder b Lakeland, Fla., abt 1881.
2. George Craft Wilder, Jr. b abt 1883.
3. James Wilder.
4. Ralph Wilder.
5. Crafton Wilder.
I-5. Marsaline Wilder b Lakeland 1856, m J. J. Robertson.
6. Annie E. Wilder b 1867, m J. L. Thompson, d 1903.
H-2. Edward Gross Wilder, b at Valdosta, Ga., 2/17/1834, m Cornelia A. Henry, d in Lakeland, Fla., 1912, served in Conf.Army, had:
I-1. Reuben Lesley Wilder b in Polk Co., Fla., m Mittie Griffin, and among other children had:
J-1. Rev. Reuben Lesley Wilder, Jr., b at Tampa, Fla., 9/21/1912, and was Rector of St. Mathew's Episcopal Church at San Mateo, Fla.
I-2. Joseph Henry Clark Wilder, b Polk Co., Fla., m Jennie Walker, no further details.
3. Edward Gross Wilder, Jr. b same, m Catherine Armstrong, nd
4. Benjamin P. Wilder, b Polk Co., Fla., 1884, m Eva F. Haynes, lived at Socrum, Fla., where they had:
J-1. Lucile L. Wilder b 10/24/13, d in childhood.

J-2. Merle L. Wilder b 1916, m Carney H. Taylor in Fla.hd
K-1. Thomas Wilder Taylor, b 5/14/41.
2. Richard Zachary Taylor b 10/13/43.
J-3. Florida L. Wilder, b 1921, m O. W. Davis, lives in Norfolk, Va., and has:
K-1. Sharon L. Davis (girl) b 1949.
2. Kenneth R. Davis (boy) b 1952.
J-4. Benjamin P. Wilder, Jr. b Socrum, Fla., 1923, m Dorothy Gill, and has:
K-1. Ronald Patrick Wilder b 1/23/46.
2. Judith Anne Wilder b 3/20/51.
J-5. Haynes Wilder b same place 1925, m Madaline Bilhardt, and has:
K-1. Marsha Lynn Wilder b 5/20/52.
2. Arthur Stephen Wilder b 5/9/54.
J-6. Mary Alice Wilder b 1927, m C. E.Cousins, Jr. Norfolk, Va., and has:
K-1. Mary Elizabeth Cousins b 1948.
2. Clifford Earl Cousins (III), b 1953.
3. Alice Cornelia Cousins b 1954.
J-7. Betty Louise Wilder b 1929, m A. T. Coleman, Concord, Va..
8. Lawrence Wilder b Socrum, Fla., 1936.
H-3. Edmund Wilder, (son of William & Sarah C. Wilder) b in Valdosta about 1838, no further details obtained yet.
4. Andrew Wilder, b Valdosta abt 1842, no further details.
5. Ellen Wilder, b Valdosta, Ga., 11/9/1849 in Hillsboro Co., Fla., d Charlotte Harbor, Fla., 5/11/1919, m Thomas M.Knight,hd
I-1. William Wilder Knight, b Fla., m Mary Kathlene Smith,had:
J-1. William Wilder Westberry Knight, b 1922 in Fla., m Beverly Randolph of Charlottsville, Va., had:
K-1. Mayry Somers Knight, b 1953.
2. William Wilder Knight (II) b 1955.
(They live Pelham, N.Y.)
G-6. Hopkins M. Wilder (also known as Thomas Hopkins Wilder) son of F-2 William Wilder & wife Sarah Cliatt Wilder, b Scriven Co., Ga., 7/17/1804, d Charlapoka, Hernando Co., Fla., 4/17/1853, m 9/7/1829 Elaza Barshaba Gross (b 6/12/1810, d 12/27/1869), a sister of Sarah Gross that m William Wilder, Jr., bro of this Hopkins M. Wilder, they lived in Scriven & Lownes Cos., Ga., and had:
H-1. Thomas William Wilder b Scriven Co., Ga., 1831, d 1908, m (1) Sarah Collins, m (2) Sarah F. Bramlet, by 1st wife had:
I-1. Samuel Lafayette Wilder, b Valdosta, Ga., 9/4/1857, d 1882, m 7/25/1875 Martha Jane Elliott Rogers (b 1858, d 1947), had:
J-1. Thomas Lafayette Wilder b Hillsboro Co., Fla, 1877, d 1880.
2. Cornelia Pauline Wilder, b 1879, d 1929, m 1899 to (1) Carl Fitzhugh Mallory (b 1873,d 1905), had:
K-1. Irving Leighton Mallory b 1901, d 1902.
2. Lola Lucile Mallory b 1903, d 1935, m 1927 to Earnest Edward Harrell (b 1905), m 1927, had:

L-1. Edward Paul Harrell b 1930, m 1950 Betty Marie Priester (b 1932), had:
M-1. Carolyn Lucile Harrell b 1953.
2. Eleanor Marie Harrell b 1955.
3. Martha Anita Harrell b 1957.

(Cornelia Pauline Wilder Mallory then m (2) John James Bradford b 4/13/1867, Lowndes Co., Ga., d 6/27/1942, who was a widower of (1st wife) Georgia Hagan b in Berrian Co., Ga., 1866, d 1918), who had:

O-1. Anita May Bradford b Lowndes Co., Ga., 1/3/1890, m 11/10/1914 to Daniel McPhaul of Worth Co., Ga., no chn

O-2. Clarence Willard Bradford b 1891, d 1929 not m.)

and Cornelia Pauline Mallory Bradford then had:

K-3. Thomas Wilder Bradford b 1907, d 1956, m (1) Marian Katherine Smith, 1930, who had:
L-1. Charles Thomas Bradford, b 1932, d 1959, m Janet Dawn Overby, 1954, and had:
M-1. Alicia Diane Bradford b 1955.
2. Charles Keith Bradford b 1956.

(Thos. Wilder Bradford then m (2) Kattie Dell Coleman 1939, & adopted at her birth in 1947:)
L-2. Linda Kay Bradford.

K-4. Lula Hazel Bradford, b 1909, Hillsboro Co., Fla., m Lesse Laurine Burson b 1905 Polk Co., Fla., had:
L-1. LeVerne Burson b 1928, m Thomas Johnson, had:
M-1. Kathey Johnson b 1955.
2. Lynn Johnson b 1956.
3. Theresa (Terry) Anne Johnson b 1958.

K-5. Martha Nell Bradford b Hillsboro Co., Fla., 1910, m 1946 to Robert Lee Hoggard of Mitchell Co., Ga.
L-1. Anita Bradford Hoggard b 1947.

J-3. Lafayette Webster Wilder b Hillsboro Co., Fla. 10/2/1881, d 8/29/1925, m 5/29/1901 to Essie Hancock b 3/25/1884, in Polk Co., Fla., and they had:

K-1. Liska Wilder b 2/11/1905, m Paul Bickerstaff of Ala.
L-1. Elizabeth Pauline Bickerstaff b 12/23/1923, m Thomas J. Wilson 5/20/1943, has:
M-1. Thomas J. Wilson, Jr., b 4/5/1947.
L-2. John L. (Jack) Bickerstaff b 2/19/1926, m Joslyn __ in England, has 2 sons, no data.
3. Valerie Estelle Bickerstaff b 7/14/1936, m John E. Sawyer.

K-2. Juanita Wilder b 7/23/1907, m Earl Carver in Fla.
L-1. Raymond Carver b 1/13/1934, m 10/19/1958 Barbara Pemberton.
2. Diane Carver b 2/27/1935, m Obie Lee Adams, 11/29/1956, had:
M-1. Dana Adams b 11/30/1957.

K-3. Samuel Judson Wilder b 1914 d 1947, m Bessie Wells.
L-1. Charles Webster Wilder b 10/14/1935.
2. Samuel Lafayette Wilder (II) b 10/17/1945.

Elizabeth L. Wilder, dau of G-6 Hopkins M. Wilder, b Scriven Co.,

H-2. Ga., 1833, d 1887, m W. W. Clyatt.
3. John L. Wilder b 1835, d 1836.
4. Eliza B. Wilder b Lownes Co., Ga., 1837, d 1896, m John R. Branch (1854).
5. Hopkins M. Wilder, Jr., b Lownes Co., Ga., 1839, m (1) Victoria A. Rye, 1860, had:
I-1. Haynes Wilder.
2. Daniel Wilder.
3. Victor Wilder.
4. Columbus Wilder (Tab) m Minnie Williams.
5. Ellen Wilder.
6. Texas Wilder m James Wheeler.
(Hopkins M. Wilder, Jr., m (2) Rebecca Rogers.)
H-6. Martha M. Wilder b 1841, d 1855.
7. Calfrey Lafayette Wilder b Lownes Co., Ga., 1843, d Ft. Mead, Fla., 1911, m Joan D. Singleterry in Lownes Co., Ga., and had:
I-1. Frank Badger Wilder b Ft. Meade, Fla., 1866, m Margret J. Cowart, and lived in Tampa, had:
J-1. Frank B. Wilder, Jr. b Tampa, 1893, m Isabell Bartlette, had
K-1. Charles Frank Wilder b Tampa, 1919.
2. Margareta Wilder b Tampa, 1896, m John Blymire.
I-2. Samuel Wilder b Ft. Meade, 1868, m Libbie Hendrix.
3. George Hopkins Wilder b Tampa, 1870, m Mary V. Walling, had:
J-1. George Walling Wilder b Wash., D.C. 1906, m Sarah Henderson, had:
K-1. Geo. W. Wilder, Jr. b Washington, D. C. 1932.
2. Henderson Wilder b 1934.
3. Paul David Wilder, b 1936.
4. John Walter Wilder b 1939.
I-4. Dana Wilder b Ft. Meade 1872, m Mary Coles, had:
J-1. Annie Flagg Wilder.
2. Calfrey Dana Wilder m Frances Lybass.
K-1. Calfrey D. Wilder, Jr., m Miss Subers.
2. Harmon Wilder.
J-3. Emma Wilder.
I-5. Carney Wilder m May Parker, had:
J-1. Julia Wilder.
2. Carney Wilder, Jr.
3. Parker Wilder.
4. Adine Wilder.
5. Mary Wilder.
6. Edgar Wilder.
I-6. William Wilder, b Ft. Meade, abt 1877.
7. Mary Wilder.
8. Maggie Wilder.
9. Maude Wilder.
H-8. Jane A. Wilder, (dau of Hopkins M. & Barashaba Gross Wilder) b Lowndes Co., Ga., 2/25/1845, m Emmet E. Barry, 1861.
9. Kizzie I. Wilder b Lowndes Co., Ga., 1847, d 1907, m James Newman Collins, 1867.
10. Mary Frances (Fannie) Wilder, b Lowndes Co., Ga., 2/15/1850, d 5/4/1940, m James Jarred Blanton, in Brooks Co., Ga., abt 1867, had:

I-1. Blanche Blanton, b Hillsboro Co., Fla., 10/15/1870, d 4/19/1945, m Robert (Bob) Collins, and had:
J-1. Mae Sweat Collins.
2. Emory Collins.
3. La Rue Collins.
4. Carlos Collins.
5. Louise Collins.
I-2. Burton Blanton b 1872, d 1932, name of wife not given, but had:
J-1. Wayland Blanton.
2. Lucile Blanton.
3. Juanita Blanton.
4. Chester Blanton.
I-3. Kelsey Blanton b 5/29/1876, m but no details except that they had among other children:
J-1. James K. Blanton.
I-4. Salter Blanton, b 3/24/1883, name of wife not given, but they had:
J-1. William J. Blanton.
2. Margret Blanton.
3. Roberta Blanton.
I-5. Eula Blanton b 1879, d 1937, m Warren W. Haines, Sr., and had:
J-1. Warren W. Haines, Jr.
2. Don Haines.
3. James Haines.
4. Salter Haines.
5. Duke Haines.
6. Jewel Haines.
7. Joyce Haines.
I-6. Rosa Blanton b 1874, d 1919, m Cader Hawthorne of Miami, Fla.
7. Bashaba Blanton b 1881, d 1931, m John Gould, and had:
J-1. Helen Gould.
2. Marie Gould.
3. Juanita Gould.
I-8. Bernard Blanton, twin (son of Mary Frances Wilder & J.J. Blanton), b 12/17/1887, m Eva Cone, and had:
J-1. Ida Frances Blanton b 2/28/1919.
2. Kenneth Donald Blanton b 9/5/1920.
3. Jane Cone Blanton b 10/12/1923.
4. Bernard Barthey Blanton, Jr., b 4/22/1925.
5. Eva Miriam Blanton b 8/18/1929.
I-9. Mozelle Blanton (twin with above) b 12/17/1887, d 4/4/1906.
D-7. Robert Wilder b in N. C. abt 1760 to 1780, a son of C-3, Michael Wilder (II), but no further information.
8. Nathaniel Wilder b N. C., abt 1767-1780, data not complete, among his children are:
E-1. Nathaniel Wilder, Jr., who m Elizabeth McGuire 12/31/1807, in Chowan Co., N. C., and had:
F-1. (a dau) who m Charles C. Taber.
2. E. J. Wilder, no further information.
3. Elizabeth Jane Wilder same.
4. P. A. Wilder do.
C-4. Sarah Wilder, (dau of B-1, Francis Wilder (II)), according to her father's will had already m a Mr. Sawyer, but no effort made to

C-4. develop information about their descendents.
5. (A dau) who had married Joseph Voss, d before will was probated.

B-2. Henry Wilder, (perhaps the second son of "A" Edward Wilder & (2) wife Ann, b in the Norfolk Co. Colony of Va., abt 1655. He was an Executor of his Father's Estate along with his mother. He is thought to have married and gone Westward through Petersburg, Va. No effort made by this Author, to develop any further information.

3. Mickall Wilder, left his will in the Norfolk Co. Records mentioning 3 daus, (1) Ann (married Mr. Marley), (2) Sarah and (3) Dianne, also a grand daughter Abigale Godfrey. Mickall also willed his bro B-1 Francis Wilder (II) a gold headed walking cane. No effort made by this Author to develop his descendents' information.

CHAPTER 4

The Wilder Family in the Maryland Colony

"A" FRANCIS WILDER

A limited study of Maryland Records discloses no earlier named Wilder. His Will was proven at BIRD'S CREEK, Charles County, Maryland, Aug. 7th, 1705, and so far we have found no other mention of him. Information that we obtained in the Virginia Colony and in Berkshire County, England about that time, encourages the supposition that this Francis Wilder is a younger brother of the Edward Wilder in the Lower Norfolk County Virginia Colony, there before 1652, and that both came from the same Family and Location in England to establish themselves in America. So far, no information has been found about who, when nor where this Francis Wilder married, nor the dates and places of the birth and marriages nor of the deaths of their Children. But Francis Wilder's Will does name:

B-1. Mary Wilder, who m John Brown in 1705.
2. Assence Wilder.
3. Ann Wilder.
4. John Wilder, whose Will proven at Bird's Creek, Md., 12/5/1749, names the following children:
C-1. John Wilder, Jr., m Dinah Brown in 1744.
2. James Wilder, m Peggy Green. He d in Culpeper Co., Va., and left a will there in 1763 appointing his brother John Wilder the guardian of his children as follows:
D-1. John Brown Wilder.
2. Edward Wilder (II)
(and 3 other children without mentioning their names)
C-3. Edward Wilder II, a Vestryman in Trinity Church, Charles Co., Md., 1772, m Margaret Compton 1/31/1769. He d in 1779, and they had one son, as follows:
D-1. Edward Wilder, Jr. (perhaps named for Edward of Va., his father's brother), b 12/10/1779, d 1828, m Susan Key Edgerton 2/14/1811. He served in the War of 1812 as a Capt. of Maryland Cavalry, and lived in St. Mary Co., Md. His widow Susan Key Edgerton Wilder moved to Louisville, Ky. with her children:
E-1. Margaret Wilder b 1813.
2. Mary Wilder b 1815.
3. James Bennett Wilder b Md., 1817, engaged in a drug business with his brother very successfully. No data about marriage, except he had:
F-1. Graham Wilder b Ky. 7/1/1843, and had:
G-1. Jas. B. Wilder (II).
2. Oscar Wilder (II) who lived in Fairhope, Ala., in 1944.
3. Ethel Wilder lived Louisville, Ky.
4. Edward Wilder d Louisville in 1947.
E-4. Oscar Wilder b St. Mary Co., Md., 1819, d Ky., 1852, m (1) Marinda Burnett who d childless, m (2) Fredrica Virginia Smith, Petersburg, Va., who had a dau named for his 1st wife, Marinda Burnett Wilder. After Oscar's death, Fredrica m a widower, Eugene Underwood, of Tenn. with 3 sons. The oldest son, Wm. Thompson Underwood m that step sister Marinda Burnett Wilder. Fredrica Virginia Smith Wilder Underwood's 1st son was named Oscar Wilder Underwood for her 1st husband. This son became a very prominent U.S. Senator from Alabama.
F-1. Marinda Burnett Wilder b Ky., 1850, d Ala., 1923, had m W. T. Underwood 1872, and had:
G-1. Keneth Wilder Underwood b Ala., 1887.
H-1. K. W. Underwood, Jr.
G-2. Virginia Underwood b 1891, m William O' Farrel of Virginia.
E-5. Edward Wilder (III), son of Edward Wilder, Jr. & Susan Key Edgerton Wilder, b St. Mary Co., Md., 1825, moved to Louisville, Ky., engaged in drug

E-5. business there with his 2 brothers. He married and reared a Family, but the data is not available.

D-2. Mary Wilder, dau of Edward, the Vestryman in Md., b in Charles Co., Md., 1771, no further data.

3. Elizabeth Wilder b there 1776, m Thos. Vincent 1798.

There is perhaps as large a line of descendents from this Francis Wilder who started his line in Maryland, as there is from his brother Edward whose incomplete line is given in the preceding chapter. It is believed that it went Westward as Edward's went Southward, but when those unfinished lines in the succeeding Chapter (No. 5) are finally spliced into their proper places doubtlessly many of them will belong in this Chapter under Francis.

CHAPTER 5

Fragments of Early Southeastern Wilder Families

There are recorded in this Chapter, several incomplete Wilder Families with every indication of an history starting early enough to ultimately integrate into either the Edward Wilder of Virginia Line (Chapter 3) or into the Francis Wilder Line of Maryland (Chapter 4) when sufficient data has been found to connect them.

D-? Claude Wilder. Lived in Virginia. Place, time and wife not yet established, but one son came to Tennessee, as follows:

E-? David Wilder b in Va. abt 1760 d in Luther, Tenn. age 96 m Nancy Elkins of Hancock Co., Tenn. where he had settled after abt 6 years service in the Rev. War. There follows an incomplete record of their 14 children.

F-1. Wiley Wilder (son of David & wife Nancy Elkins Wilder) b in Va. m Matilda Drinnon and lived in Lee County, Va. No further details.

F-2. James Wilder b in Va. m Nancy Hays, came to Tennessee with his father and later moved to "Old Settlement" Ky. They had:

G-1. Nancy Wilder (dau of James & Nancy Hays Wilder) b in Tenn. abt 1802 d in Madison Co., Ark. after 1878, m Moses Williams (b abt 1799 in Tenn. d 7/27/1874 Madison Co., Ark.) who was a veteran of the War of 1812 and his widow drew a pension therefore. They m 2/15/1819 in Hawkins Co., Tenn. and had:

H-1. Sampson Williams (son of G-1 Nancy Wilder & Moses Williams) b 2/18/1925 in Hawkins Co., Tenn. where he died. m (1) Lydia Brewer (b 1845 d Tenn) and had:

I-1. Joe Williams fought in Civil War. No further details

I-2. John Williams. No details

I-3. Mary Williams m Sherman Moles & had:

J-1. Hugh Moles. Tenn. State Legislature (1959) lives Morristown, Tenn.

J-2. Jewee Moles m Elmer Wallen. Lives Hancock Co. Tenn.

K-1. Hugh Elmer Wallen b abt 1934-35 m Shirley Breeden in 1959. Live Knoxville, Tenn.

K-2. (male) Wallen b abt 1938-39

K-3. Katherine Wallen b abt 1940

J-3. Lena Moles m Roy Jarvis, live Hancock Co., Tenn.

K-1. Max Jarvis

K-2. Roy Jarvis, Jr. A physician
K-3. Pete Jarvis

I-4. James Sampson Williams b 4/13/1856 Hancock Co. Tenn d there 1/16/1941 m (1) Comfort Cloud who d 12/8/1921. They had:

J-1. William Williams, deceased. Lived Blackwater, Va.
K-1. Jesse Williams
K-2. Dewey Williams, lives Kingsport, Tenn.
L-1. Elisha Williams
L-2. Vera Williams

J-2. Henley Williams m (1) a Mahan
K-1. Sophia Williams m a Mahan
K-2. Bessie Williams
K-3. Ova Williams m a Colquitte & lives at Knoxville, Tenn.
K-4. Joe Williams m Ollie Bowers & lives at Limestone, Tenn. 3 children
K-5. Clay Williams killed in car accident 1945 or 1946
(Henley Williams m (2) Sallie Hicks and had:
K-6. Mary Ruth Williams m Grady Brooks & lives in Baltimore Md
K-7. Billy Williams
K-8. Henley Williams, Jr.
K-9. Ray Williams
(Henley Williams m (3) a widow, name unknown, lives in Miss.)

J-3. Lydia Williams (II) died young

J-4. Laura Williams m William R. Mabe, both living Hancock Co.,Tenn
K-1. Herbert Mabe
K-2. George Mabe m Ann Keaton. live Hancock Co., Tenn 2 chn.
K-3. Stella Mabe m Jack Davis .live Hancock Co., Tenn 2 chn.
K-4. Mary Mabe
K-5. James Mabe died as a youth

J-5. Nancy Williams m Sidney Winkler, both living Anderson, Ind
K-1. Joe Winkler
K-2. Bruton Winkler
K-3. girl Name not known yet
K-4. Girl Same

J-6. James Williams d in early manhood (a bachelor, I think) in Knoxville, Tenn.

(James Sampson Williams m (2) Minnie Victoria Turner b 11/29/1885 d 6/18/1933. They were m 12/22/1922, Hancock Co., Tenn. & had:)

J-7. Nicholas Alder Williams b abt 1924 m Adele Cody, lives Kingsport, Tenn. No children

J-8. Elbert Clarke Williams b abt 1926 m Ann Epps, lives Morristown, Tenn. No children

J-9. Sherman Williams b 6/1/1929 m Sherrill Underwood (b 5/7/1933 in Gaston Co., N.C.) on 12/12/1955. Live at Erwin, Tenn.
K-1. Nancy Lee Williams b 10/23/1956 in Johnson City, Tenn.
K-2. James Michael Williams b 1/19/1958 in Johnson City, Tenn

I-5. Lydia Williams (daughter of H-1. Sampson and Lydia Brewer Williams) married John Winkler. No further information.

H-1. Sampson Williams m (2) ____ Brewer
I-6. Hugh Williams. No further data.
I-7. Sherman Williams (II) No further data
I-8. Martha Williams
I-9. Nellie Williams
I-10 Teelie Williams m a Keaton, still lives (1959) in Hancock Co., Tenn.
H-2. William A. Williams (son of Nancy Wilder & her husband Moses Williams) b abt 1828 in Tenn.
H-3. Riley Williams b Tenn
H-4. Nathan Williams b Tenn
H-5. James Madison Williams b Tenn. served as 1st Lt. 14th Cavalry (Union Army). Had among others one son:
I-1. W. N. (Newt) Williams b 4/14/1866 in Jackson Co., Ky. Now living (1959) age 93 in Broken Arrow, Okla. He and wife Ida, m 12/21/1890 in Fayetteville, Ark., have 4 children. Names not known
H-6. George Williams b Tenn. No further info.
H-7. A. P. Williams b Tenn
H-8. Nancy Williams b Tenn
H-9. Lydia Williams b Tenn
G-2. Betsey Wilder (dau of F-2 James & Nancy Hays Wilder) b Tenn abt 1807 m Richard Drinnin lived at Luther, Tenn. Among other chn had a son who took the Wilder name and reared a family as follows:
H-1. Hews Wilder b Sneadsville, Tenn 1835 d in Ky 1893. m (1) Matilda Cope who bore 10 children and (2) Elvia Cole who bore 4 as follows:
I-1. Nancy Wilder b Sneadsville 1856 m Perry Odom and their children took the Wilder name
J-1. Bedford Wilder b Luther, Tenn 1895 m Della M. Green
K-1. Ada Lee Wilder b 1919
K-2. Edwin F. Wilder b 1922
K-3. Willard R. Wilder b 1924
K-4. Virgil A. Wilder b 1929
K-5. Clifton N. Wilder b 1932
J-2. John Wilder b Luther, Tenn. 1887
J-3. Chris Wilder b there 1889 m Mae Lawson
K-1. Millie E. Wilder b Sneadsville, Tenn in 1912 m Mr. Green
K-2. Dessie R. Wilder b there 1915
K-3. Kyle O. Wilder b 1916
K-4. Johnnie B. Wilder b 1918
K-5. Hubert J. Wilder b 1920
K-6. Edna M. Wilder b 1921
K-7. Emily E. Wilder b 1923
K-8. Bernice G. Wilder b 1925
K-9. Betty Jo Wilder b 1928
K-10 Duane V. Wilder b 1931
J-4. Clinton Wilder b Luther, Tenn 1879 m Catherine Lawson
J-5. Mattie Wilder b 1881 m Robert Bowen
J-6. Tilda Wilder b 1885 m Harrison Johnson

I-2. William Riley Wilder (son of H-1 Hews Wilder) b Sneadsville, Tennessee 1858 m Margaret Arnold of Jonesville, Virginia in 1880 and had:
J-1. Rosa Jane Wilder b Jonesville, Va. 1881
J-2. William J. Wilder b there 1883 m Fanny Lewis lived at Woodway, Va. and had:
K-1. Arthur Bruce Wilder. No further details
J-3. Charles H. Wilder b Picking, Mo. 1889 m Effie Gilbert and lived at Hopkins, Mo.
J-4. Jasper Wilder. No further details on him.
I-3. Elizabeth Wilder b Sneadsville, Tenn 1860 m Mr. Freeman of Pennington, Va.
I-4. Vesta (Neva) Wilder b Sneadsville, Temn 1862 m _____? lived Martinsburg, Ky. and had:
J-1. Ella Ray Wilder b 1897 m I.L. Carter
J-2. Netty May Wilder b Ky. 1892 m J. E. Hinkle
J-3. Maxie Lee Wilder b Stickleville, Va. 1902 m J. C. Hinkle
I-5. George Wilder b Luther, Tennessee 1865 m Mary Redwine
I-6. James Wilder (II) b Tennessee m Eley Music, Hopkins, Mo.
J-1. Emmett Wilder No further details
J-2. Mollie Wilder
I-7. Thomas Wilson Wilder b Luther, Tennessee in 1866 d Carthage, Missouri 1937 m (1) Lydia Margaret Dalrymple who had 10 children and m (2) Clara Baldwin who had none
J-1. John Hagen Wilder b Arco, Mo. 1891
J-2. Tillie May Wilder b 1895 Hopkins, Mo. m Benjamin Murry Hickey, Lamar, Mo. 1916
K-1. Jane Marie Hickey b Carthage, Mo. 1919 m Jesse J. Bruton 1936, Columbus, Kans
L-1. Bonnie May Ann Bruton 1941
(Jane Marie Hickey Bruton m (2) Thomas Murray Cady in Kansas City, Mo. 1946)
L-2. Thomas Murray Cady, Jr. b 1949
K-2. Benjamin M. Hickey, Jr. b 1920 m Fern Gillum, Girard, Kansas 1940 and had:
L-1. James Lee Hickey b Carthage, Mo. 1940
L-2. Sandra Louise Hickey b 1942
L-3. Pamela Kay Hickey b 1954
K-3. Dorothy May Hickey b and d 1921
K-4. Keneth Merle Hickey b Carthage, Mo. 1922 m Dorothy K. Tonjes, Belton, Mo. and they had:
L-1. Patricia Lynn Hickey b Salenas, California 1948
L-2. Kenneth Michael Hickey, Jr. b Carthange, Missouri, 1952
L-3. Dennis Lee Hickey b Kansas City, Mo., 1954
J-3. Susie Wilder b 1902 m V. O. Walker
J-4. Lester L. Wilder b Miami, Kansas 1901 m Lula R. Alborn
J-5. Cecil Wilder b 1907 went to San Franciso, Calif.
J-6. Fannie Grace Wilder b 1910 Maryville, Mo. m Arthur J. Smith of Sheffield, England 7/2/1927 at Tacoma, Wash. live Olympia

K-1. Arthur J. Smith, Jr. b 1928 m Srita Martha Funetas G., Mexico City, Mex 1958. Lives at Bremmaton, Wash.

K-2. Wilbur L. Smith b 1930 m Bertha M. Lachine, Randal, Wash. at Camp Stewart, Ga. & had:

L-1. Gary Wayne Smith b Olympia, Wash. 1953

L-2. David Michael Smith b same 1954

L-3. James Arthur Smith b 1956

L-4. Donald Joseph Smith b 1957

J-7. Died in infancy. No data

J-8. Same

J-9. Same

J-10. Willard Harell Wilder (son of Thomas Wilson Wilder & Lydia M. Dalrymple Wilder) b in Miami Co. Kans. 1899 m Sylvia Jones, Melburn, Ark. 1920 moved to Grass Valley, Calif. and had:

K-1 Dorothy Marie Wilder b Melburn Ark. 1921 m Albert Wear, Reno, Nev. 1841 and had

L-1. James Wear

L-2. Donald Wear

K-2. Doris Mae Wilder b Salem Ark. 1924 m Stanley Penaluma , Reno Nevada 1946 and had:

L-1. Martha Penaluna

L-2. Martin Penaluna

L-3. James Penaluna

K-3. Robert Harold Wilder b Maryville,Calif 1931 m Arlene Gillander,Carson City, Nev. 1951

L-1. Laraine Wilder

L-2. John Wilder

L-3. Melisa Wilder

K-4. Ronald Thomas Wilder b Maryville, Calif '33 m Patty Roberts 1956 and had:

L-1. Julie Ann Wilder

K-5. Richard Vest Wilder b Yuba City, Calif 1936 m Darlene Jargenson 1954 and had:

L-1. Andy Willard Wilder

L-2. Debra Ann Wilder

K-6. Dolores Marlene Wilder b Yuba City 6/6/41

I-8. Henry F. Wilder (son of Hews Wilder) b Luther Tenn 1873 m Eliza H. Little & lived at Leisure, Ky.

I-9. Lula Wilder b Luther 1874 m Ben Casky lived Topeka

I-10 Linda Wilder b Luther Tenn lived in Iowa b 1877

I-11 Creed (Charles) Wilder b Luther 1879 m Frances ____ and lived in Illinois. Had:

J-1. Charles A. Wilder b Illmo, Mr. 1912

J-2. Estelle L. Wilder b Frankford, Ind 1916.live Ia

J-3. Daisy W. Wilder b Griswold Ia 1918 Lives S. Dak

J-4. Elmer R. Wilder b Council Bluff Ia 1920

J-5. Jesse B. Wilder b Sioux City Ia 1921

J-6. Altha M. Wilder b same place 1925

J-7. David N. Wilder b there, 1927

G-3. William Wilder (son of James & Nancy Hays Wilder) b Va. abt

1812 in Tenn. and went to Clarksville, Ark.
G-4. Bige (Abitha) Wilder b Tenn. abt 1814 went to Ark.
G-5. Lydia Wilder b in Tenn abt 1818 m William Cope. No further info
F-3. Shade Wilder (son of David & Nancy Wilder) b in Tenn or Va. abt 1892 m Mary Devolt and settled in Lee Co., Va.
F-4. John Wilder. No data
F-5. Joab Wilder. No data
F-6. Lucinda Wilder m Jefferson Lamb
F-7. Sallie Wilder m William Yount
F-8. Lydia Wilder m Robertson Hays
F-9. Millissa Wilder m William Cantrell
F-10 Malhalla Wilder d young unmarried
F-11 David Wilder, Jr. had 2 sons at Rogersville, Tenn
F-12 George Wilder b & d Luther, Tenn. lived 87 years. Served in Tenn. Units in the Cherokee Indian War m Rhoda Brewer b there 1824 d there 1911 and they had:
G-1. David Wilder (II) b 1839 m Rena Bean served in the Confederate Army
G-2. Starling Wilder b 1843 d in Confederate Army 1864 had m Mary Davis and they had:
H-1. Starling Wilder, Jr. No data on him yet
G-3. George Wilder, Jr. b 1845 m Martella Bean
G-4. Thomas Wilder b 1848 m Berry Odom they lived Treadway, Tenn.
G-5. Milton Wilder b Luther, Tenn. 1850 d Winchester, Ky.
H-1. Lucy Wilder. No data
G-6. Enos Wilder b at Luther, Tenn 1852 m Amanda Davis and had:
H-1. Asa Wilder lives at Whitesburg, Tenn
H-2. George Wilder b Luther, Tenn. served in the U.S. Army in the Spanish-American War now living in Clayton, Okla.
H-3. Leonard Wilder lives at Meneola, Kansas
H-4. Harvey Wilder b 1884 in Luthersville, Tenn m & moved to Minier Ill where he d in 1946. Among their children are:
I-1. Brownlow George Wilder b Hancock Co., Tenn. now lives at Whitesburg, Tenn. m & had 2 chn, names unknown
G-7. John Wilder b Luther, Tenn. 1858 m Alcy Amyx
H-1. Cornelius Wilder m Connie Davis
I-1. A. C. Wilder, Jr. b Rogersville, Tenn
I-2. George Wilder (II) b there m Mildred Davis
H-2. Guy Wilder b Edison, Tenn m Minnie D. Parrot was a Baptist minister in Oklahoma City
I-1. T. J. Wilder b Rogersville, Tenn m Hazel McMillan
H-3. Starling Wilder (II) m Almeda Davis
H-4. Samuel S. Wilder no data
H-5. John Wilder, Jr. no data
H-6. Eva Wilder m Charles Jones
I-1. Mayme Jones (dau of H-6 Eva Wilder Jones) m H.H. Holiday
G-8. Anse (Anderson) Wilder b abt 1860 m Betty Brown
H-1. Thomas Wilder (II) lived Rogersville, Tenn.
H-2. Christopher Wilder same place
H-3. Jesse Wilder same place
G-9. James Wilder b abt 1862 d in Hamblen Co., Tenn.

G-10 W. Absalom Wilder b Hancock Co. Tenn. abt 1864
G-11 Sarah Wilder b Hancock Co. Tenn. 1867 m Mr. Boland. No further information
F-13 Thomas Wilder (son of David & Nancy Wilder) b Luther Tenn abt 1828 and m Jane Woods They lived at Morristown, Tenn. and had:
G-1. John Robert Wilder b Morristown, Tenn 1856 m Lucinda Frazier 1879 and lived at Bean Station, Tenn. until the 'T.V.A.' water power covered his farm. Then moved to Jefferson, Tenn. & had:
H-1. Mahalla Wilder b 1889 m David Noe
H-2. Harrison Wilder b 1882 m May E. Tenney and d in Salem, Oregon. They had:
I-1. Ruth Esther Wilder b Detroit Michigan 1920
I-2. Bernice Jane Wilder b Chicago, Ill. 1922 lived in Vale, Oregon
I-3. Harrison Wilder, Jr. b Woodstock, Ill. 1924
I-4. Alice May Wilder b Gurnee, Ill. 1927
H-3. Jefferson Davis Wilder b Morristown, Tenn. 1884 m Minnie Wright lived at Sherman, Texas
H-4. Nancy Wilder b 1886 m Ira Harris, Caddo Okla.
H-5. William Wilder b Noeton, Tenn. 1881 m Musetta Trent
I-1. Harle Wilder b Noeton, Tenn. 1922
I-2. Gladys Wilder b Noeton, Tenn. 1926
I-3. Earl Wilder b Noeton, Tenn. 1926
I-4. Martha Wilder b Lizton, Ind. 1930
H-6. John Earl Wilder b Morristown, Tenn. 1892 m Marie Reynolds and lived in Detroit, Mich. and had:
I-1. John Robert Wilder (II) b Detroit, Mich. 1924
I-2. Betty Wilder b same place 1926
I-3. Mary Wilder b same 1929
I-4. Joan Wilder b same 1933
I-5. Patricia Wilder b same 1940
H-7. Mattie Wilder b Noeton, Tenn. 1894 m Chas. Tiller & had 6 chn, but no data on them
H-8. Fannie Wilder b 1896 m Ed Long & had 3 chn
H-9. Myra Wilder b 1900 m Chas. Patterson & had 2 children
H-10 Cora Wilder (dau of F-13 Thomas & Jane Woods Wilder) b 1906 m Elmer Adams & had 3 chn
G-2. Malhala Wilder b Hancock Co. Tenn. 1858 m H. H. Odom in 1877 lived at Luther, Tenn. where they reared family
G-3. Jefferson Davis Wilder b Hancock Co. Tenn 1861 m & lived at Mooresburg Tenn where reared a family
G-4. Charles Wilder (son of F-13 Thomas & Jane Woods Wilder) b abt 1863 in Hancock Co. Tenn m Susan Odom & moved to Texas. Among their children are:
H-1. Connie Wilder who m Mr. McClendon & lived at 2506 Lincoln St., Houston, Texas in1958
H-2. George Collins Wilder b at Garnscove, Texas Served in the U.S. Army 30 years d in Portland, Oregon 9/12/1959 after m Thelma ____. They had one son:
I-1. Robert Collins Wilder b 7/24/1937 at Grant Pass, Oregon m Bettie Jane Pressley 10/15/1957 at Portland Ore. & served in U.S. Naval Marine Corps

G-5. Wiley Wilder II (son of Thomas Wilder) b Hancock Co. Tenn. abt 1867 went to San Saba, Texas and no further data
G-6. Nancy Wilder b Hancock b Hancock Co. Tenn abt 1865 m John Trent and lived in Cloverdale, Oregon
G-7. Deard (Dren for Eldred) b Luther Tenn 1869 no data
G-8. Hiram Wilder b Luther, Tenn. 1871 m Jessie Harris lived at Knoxville, Tennessee
G-9. Frances Wilder b Luther Tenn 1873 lived Knoxville

D-? William Wilder. His parents, the date and place of birth is not yet fully established. One of his Great grand sons, Geo. W. Wilder, Paris, Ky. stated in writing 4/10/1923 that this man came from Va. to the Kentucky Country with his wife Rachel Haskins and that they are known to have had (among others) the 5 following sons:

E-1. William Wilder, Jr. b in Va. abt 1785 m late in life Rhoda Adams of N.C. and d in Jackson Co. Ky in 1860. They had:

F-1. Wyet Wilder emigrated to Alabama as a young man where he m 3 times. All dates not available but he reared a family near Birmingham that scattered. One son, wrote to G.W. Wilder at Paris, Ky. about himself as follows:

G-1. James Wilder went to Texas

F-2. Shea Wilder. Killed by the Indiams in Tennessee

F-3. Kire Wilder went to the Mexican War with his brother 'Wilce' and in 1849 they went to Calif. No further data

F-4. Russell Wilder d young in a wrestling match

F-5. Wilson ('Wilce') Wilder after going to the Mexican War with his brother 'Kire' and then with him to the Calif. Gold Rush in 1849 returned to the Lexington Ky area and m 3 times. m(1) Miss Johnson of Tenn. who had:

G-1. William Wilder (III) m a cousin, a dau of Jim Wilder, was a Medical doctor and merchant moving to Ill.

G-2. Rachel Wilder (dau of F-5 Wilson ('Wilce') and 1st wife Miss Johnson) no data

G-3. Elizabeth Wilder no data

(Wilson Wilder then m (2) Miss Trent of Tenn. & had):

G-4. Jack Wilder who was a Minister of the Gospel

G-5. Lee Wilder (with brother Creed, went to the Tenn. mountains to settle for life)

G-6. Creed Wilder see next above

(Wilson Wilder's 3rd wife and chn not yet established)

F-6. John Wilder m Miss Rogers was a Captain in Confederate Army. Taught school near Ford Ky where he d in 1902 but no data as to wife and chn

F-7. James Wilder m Miss Johnson of Tenn (sister of Mrs. Wilce Wilder above) served in the U. S. Army and d Louisville, Kentucky

G-1. (dau) Wilder m her cousin William Wilder (III) see the above record for their chn. (no data)

G-2. Susie Wilder m Mr. Shootman lived in Ky.

G-3. James Wilder, Jr. see next item

G-4. Stokely Wilder in business at Owenton (Owen Co.) Ky. with his brother James Wilder later to Bowling Green Ky. where he reared a family one son:

H-1. was a prominent physician

F-8. Polly (Mary) Wilder no details

F-9. Elizabeth Wilder no data

F-10 Abraham Wilder (son of E-1 William Jr. & Rhoda Adams

Wilder) b Tenn. 1829 d Paris, Ky. 1904 m Miss Amyt in Hancock Co. Ky.

G-1. Jno Clinton Wilder b 1853 d 1921 no data on chn

G-2. William Wilder (II) b 1856 no further data

G-3. George W. Wilder b 1861 m Miss Long lived Paris, Ky.

H-1. George Long Wilder

H-2. William Ursery Wilder b 1903 m Isabella Talbert & had

I-1. William Ursery Wilder, Jr. b 10/2-/1927 m Martha Jane Grinnell 12/1944 and had:

J-1. George Robert Wilder b 9/6/1947

I-2. George Talbott Wilder b 10/21/1929 m Sue Carol King 1950 & had:

J-1. Michael Rickman Wilder b 5/12/1951

G-4. Wilson Wilder (II) m Miss Roberts live near Atlanta, Ga. and have children but details are lacking

F-11 Jefferson Wilder with brother Abraham and their father William Wilder, Jr. came to Ky. in 1857 and bought 4,000 acres of land at head of Sturgeon Creek in Jackson Co. Ky. Both brothers enlisted in 14th Ky. Inf. U. S. Vols. and served throughout Civil War then settled in Shelby Co. Ky. Jefferson m Miss Dean and they had:

G-1. (son) Wilder (son of Jefferson & wife Miss Dean, Wilder) m Miss Shootman and lived on Signal Mt. Tenn. where they had a son, but data not available

E-2. James Wilder (son of D-? William & Rachel Hoskins Wilder) b in Va. settled in Ky. but we do not have any details of his descent.

E-3. Sampson Wilder b in Va. d in Ky. came with father & brothers & setyled in the Bell. Co. Ky. Section where he reared a family:

F-1. Sampson Wilder Jr. d in Ky. 1877 m Anna Estepe of Va. & hd:

G-1. Moses Wilder b 1821 d Bell Co. Ky. 1906 m 1841 Sarah M. Barnett and they had:

H-1. William H. Wilder b Ky. 1842 m Sarah Wilson

I-1. Moses A. Wilder b Ky. 1868

I-2. John M. Wilder b Ky. 1870 m Sarah Miracle

J-1. Hillary Wilder b Ky. 1895

J-2. Glessy Wilder b Ky. 1872

I-3. Amanda Wilder b Ky. 1872

I-4. Wilburn Wilder b 1874 m Martha Pittman

I-5. Britt Wilder b 1876

I-6. Samuel Wilder b 1878

I-7. Jefferson Wilder (II) b 1881

I-8. Dora Wilder b abt 1883

I-9. Dude Wilder b 1885

H-2. James M. Wilder b Ky. 1844 m Nancy Miracle

I-1. Andy Wilder

I-2. John Wilder

I-3. Tilitha Wilder

I-4. Betty Ann Wilder

I-5. Julia Wilder

I-6. Sarah Malinda Wilder

H-3. Malicia Wilder b Ky. 1846

H-4. Sampson Wilder (II) b 1847 m Mercy Green

I-1. George Wilder
I-2. Ellen Wilder
I-3. Alice Wilder
H-5. Alfred M. Wilder b Ky. 1849 m Nancy ____?
I-1. Joel Wilder b Ky. 1870
H-6. Joseph S. Wilder (II) b Ky. 10/10/1852 m (1) Miss Hollingsworth and had:
I-1. Cora Wilder
I-2. Vesta Wilder
I-3. Sally Wilder
I-4. James Wilder (II)
I-5. Milton Wilder
I-6. John Wilder
(Jos. S. Wilder II m (2) Miss Lynch and had):
I-7. Noah Wilder
I-8. Elizabeth Wilder
I-9. Robert Wilder
H-7. Leander Wilder b Ky. 1855 m Sarah Rebecca Purcifull (also spelled Percival)
I-1. Henry Jefferson Wilder b Ky. 1877 m (1) Dorothy Thompson (2) Edith Mills
I-2. Charlie Wilder b Ky. m (1) M. Callaway and (2) Miss Slusher
I-3. Maggie Wilder m Allen Potts
I-4. Sudie Wilder b Ky. 1878 m (1) A. Davis (2) A. Miracle
I-5. Clara Wilder m a Thompson
H-8. Jefferson C. Wilder b Ky. k857 m (1) Tynie Upton (2) Carrie Miracle and had:
I-1. Speed Wilder
I-2. Millard Wilder
I-3. Abraham Wilder (II)
I-4. Ella Wilder
H-9. Andrew F. Wilder b Ky. 2/28/1859 (no data on him as yet)
H-10 Elizabeth Ann Wilder b 1860 m Henry Harrison Percival (also Purcifull)
I-1. Garrett Monroe Percival b Ky. 1878 m Sarah C. Butler & had J-1 & J-2. Twin sons b& d 3/25/1899
J-3. Foster Glenn Percival b Tenn 1900 m Jane Peters Claiborne Co. Tenn in 1916 and had:
K-1. Mary Katherine Elizabeth Percival b Tenn 1917 m Kermit I. Davis
K-2. Helen Margaret Percival b Tenn 1919 m Mason A. Gray
K-3. Willard Rufus Percival b Tenn 1921 m Mary Judell Scott
K-4. Hubert Douglass Percival b Tenn 1924
K-5. Virginia Pauline Ruth Percival b 1927 m Neil L. Chamberlin
K-6. Howard David Percival b 1929 d 1930
I-2. Sarah Mallissa Percival b Tenn 1880
I-3. Leander Percival b Tenn 1881 m Rhoda Miracle
G-2. Sarah Wilder b Ky 1823 m Peter Miracle

H-1. Susannah Miracle b Ky. 1842
H-2. Henry F. Miracle b Ky. 1844
H-3. Mary Miracle (dau of G-2 Sarah Wilder Miracle) b Ky. 1846 m Jerry Pittman and had:
I-1. Peter Pittman
I-2. Joseph Pittman
I-3. Ewell Pittman
I-4. Buck Pittman
I-5. William Pittman
I-6. Soloman Pittman
I-7. Rosa Pittman
I-8. Dora Pittman
I-9. Martha Pittman who m Welburn Wilder (I-1, H-1, G-1, son of F-1 Sampson Wilder Jr. & wife Anna Estepe)
H-4. Andrew Miracle (son of G-2 Sarah Wilder) b Ky. 1848
H-5. Daniel Miracle
H-6. Gilbert Miracle
H-7. Jno. Mathew Miracle
H-8. Sarah Miracle
H-9. Judy Miracle
H-10 Annie Miracle
G-3. Andrew Wilder b Ky k830 m Elizabeth B. Bull
H-1. Davin N. Wilder b Ky. 1849
H-2. William J. Wilder b Ky. 1851
H-3. Adeline E. M. Wilder b Ky. 1856
H-4. Granville P. Wilder b Ky. 1858
H-5. Josephene Wilder b Ky. 1860
H-6. Andrew J. Wilder b Ky. 1863
H-7. Hiram S. Wilder b Ky 1870
G-4. Sampson Wilder (III) b Ky. 1832 m Elizabeth ____? no further data
G-5. Mary (Polly) Wilder b Ky. 1834 m John Miracle
G-6. Martha Wilder b Ky. 1835 m Peter Miracle
G-7. Nancy Wilder b Ky. 1837 m J.C. Thompson
H-1. Rachel Thompson b 1851
H-2. Mary Thompson b 1856
H-3. William Thompson b 1858
H-4. Andrew Thompson b 1861
H-5. John Thompson b 1864
H-6. Sampson Thompson b 1866
H-7. Martha Thompson b 1868
H-8. Chesley Thompson b 1870 m Mary Hoskins
I-1. Cora Thompson b 1893
I-2. William B. Thompson b 1896
I-3. Sarah Della Thompson b 1900
I-4. Rosanna Thompson b 1898
I-5. Nancy Hassie Thompson b 1903
I-6. Amanda Ethel Thompson b 1905
I-7. Martha J. Thompson b 1908
I-8. Foley E. Thompson b 1911
I-9. Omie T. Thompson b 1916
H-9. Silas Thompson b 1872
H-10 Rosanna Thompson b 1875

H-11 Laura Bell Thompson b 1878
H-12 Elvin Thompson b 1881

F-2. Reason Wilder (sOn of E-3 Sampson)b in Tenn abt 1798 m Margaret ___? who was b in Va. 1797 both d in Ky.
G-1. Henry Wilder no data on him as yet
G-2. James Wilder data incomplete except that he m Ruth Cattrell and that among their children are:
H-1. Thomas J. Wilder b Lee Co Va 1868 and m Ellen Ruth Hornsbey in Va in 1888 he d St. Joseph, Mo. 1932 & had:
I-1. James William Wilder b Jonesville Va. 1889 m Mallie Wilder no data yet
I-2. Rose Nellie Wilder b Va. 1901 m Wiley A. Pearce lived in N. C.
J-1. Rose Wilder Pearce Arcadia Calif
I-3. Maude Lee Wilder b Va 1904 m Wm. Green
I-4. Melvin Wilder b Va 1906 m Florence Stoomey
H-2. Floyd Wilder b Rose Hill, Va 1870
H-3. Archie Wilder b there 1872
H-4. Nathaniel Wilder b Va. 1874 m Tish Brittain, Ky
H-5. Frank Wilder b Va. 1878 m Charlotte Wilson, Ky
I-1. Hayden Wilder b Rosehill Va.
I-2. Carol Wilder b same place
I-3. Elizabeth Wilder. same
I-4. Lottie Wilder same
I-5. Lester Wilder same
G-3. William Wilder (son of Reason Wilder) b in Ky. in 1822 m Sarah ___? and had the following children:
H-1. James Wilder (III) b Ky. 1840 m Nancy____?
I-1. Nathan Wilder b Ky. 1859
I-2. Margaret Wilder b Ky. 1861
I-3. Sarah Wilder b Ky. 1866
I-4. William Wilder (II) b Ky. 1869
H-2. Ewing Wilder b Ky 1842
H-3. Nathaniel Wilder b Ky. 1843
H-4. McHelery Wilder b Ky. 1846
H-5. Mary J. Wilder b 1847 m (1) J. M. Hoskins and (2) Press Miracle
H-6. Whitsel Wilder b Ky 1849
H-7. Irvin Wilder b 1850 m Ritha ____?
I-1. John Wilder b Ky. 1868
I-2. Thomas Wilder b Ky. 1869
G-4. Sarah Wilder b Ky 1831
G-5. James Wilder b Ky 1834 m Rhoda ____?
H-1. Rosin W. Wilder b Ky. 1861
H-2. James E. Wilder b Ky. 1863
H-3. William Wilder (II) b Ky. 1868
G-6. Fanny Wilder b Ky. 1838
G-7. Rhoda Wilder b Ky. 1840

F-3. Joseph Wilder (son of E-3 Sampson Wilder) b Ky. 1805 m Sarah Saylor and had:
G-1. Martin Wilder b 1831 m Elizabeth Eilson and had:
H-1. Henry Wilder b Ky 1852

H-2. Josephus Wilder b Ky. 1852
H-3. Nancy J. Wilder b Ky. 1856
H-4. Theodocia Wilder b Ky. 1858
H-5. Sylvanus Wilder b Ky. 1859
H-6. Mary Wilder b Ky. 1861
H-7. Rachel Wilder b Ky. 1864

G-2. Hiram Wilder b Ky. k832 m Nancy Bull and had:
H-1. Hiram M. Wilder b 1851 m Mary Haston & had:
I-1. Haston Wilder b Ky. 1869

G-3. Levi Wilder b Ky. 1834 m Mary J. Miracle
H-1. Sarah Wilder b Ky. 1861 m Henry Lee
H-2. Caroline V. Wilder b Ky. 1863 m Joe Lee
H-3. Joseph Martin Wilder b Ky. 1867 m Nancy Miracle
H-4. Rosa E. Wilder b Ky. 1869 m (1) Will McGeorge and (2) James L. Green
H-5. John Silas Wilder b 1871 m Angelina Miracle

G-4. James Wilder (II) b Ky. 1837 m Nancy ____? from Ohio
H-1. Daniel D. Wilder b Ky. 1855
H-2. Martha J. Wilder b Ky. 1857
H-3. William A. Wilder b Ky. 1857
H-4. John W.F. Wilder b ky. 1862
H-5. Josiah Wilder b Ky. 1865

G-5. Solomon Wilder b Ky. 1839 m Rosanna Wilson, had
H-1. Levi Wilder (II) b Ky. 1861
H-2. William H. Wilder b Ky. 1863

G-6. Sarah Wilder b Ky. 1841 m R.A. Miracle

G-7. Fanny Wilder b Ky. 1844

E-4. George Wilder (son of D-? William & Rachel Haskins Wilder) b in Va. abt 1782 after moving to Ky. with his parents moved on to Ga. where his brother William Jr. (E-1) and a nephew Abraham (F-1 of E-1) visited him in 1848 and found him established in a substantial manner growing cotton. No further details have yet been established.

E-5. Andrew Hale Wilder b in Va. abt 1782 d in Ky. abt 1850 all details about him have not yet been established. Among his children are:

F-1. William Wilder (son of E-5 Andrew Hale Wilder) b in Virginia abt 1818, came to Harlan, Ky. when a young man where he m (1) Sallie Slusher and they reared a family there. He served in the Confederate Army and after the death of Sallie, m (2) the widow Terry and moved to Carol Co. Ark. He moved to Montana Kansas in 1900 where he died in 1905 aged 87 The children by his first wife are:

G-1. McHenry Wilder b in Ky. moved to Ark. and then Kansas with father in 1900. He married, wife's name not known, & had:
H-1. Grace Wilder who m & d in 1902, age 20
H-2. Chester Wilder moved to Muscogee, Okla in 1910

G-2. Ewing Wilder b in Ky. name of first wife not known but hd:
H-1. Lee Wilder b 1868 in Ky. d in Calif 1917 age 85 m Elizabeth Ramsey
I-1. William B. Wilder b 1901 at Haskell Okla m Ora Bainter and they had:
J-1. Duane Wilder b 1925
J-2. Daniel Wilder b ?

J-3. Billylee Wilder b 1928
J-4. Darriel Wilder b 1936
I-2. Glenn Wilder b 1910 m Helen Miller and had:
J-1. Jerod Wilder
J-2. Darlene Wilder
J-3. Diane Wilder
J-4. Daniel Wilder
I-3. Ewing Doyle Wilder m Dorothy Griffith and had:
J-1. Ronald Wilder
J-2. Honor Wilder
J-3. Carol Wilder
J-4. Pamela Wilder
I-4. Myrtle Wilder b 1889 m Charles Watson and had:
J-1. Paul Watson
J-2. Wayne Watson
J-3. William Watson
J-4. Jane Watson
I-5. Grace Wilder b 1894 m Paul H. King and had:
J-1. Dana Wilder King b 1927 at Exter, Calif.
J-2. Paul Hamilton King, Jr. b 1933 same
I-6. Temple Wilder b 1896 m Wm. Hatchett and had:
J-1. William B. Hatchett
J-2. Betty Joan Hatchett
I-7. Gladys Wilder b 1898 m Claude Hagler and had:
J-1. Vivian Hagler
J-2. Maxine Hagler
J-3. Jaqueline Hagler
J-4. Joyce Hagler
I-8. Honor Wilder b 1903 m Daniel Fralick and had:
J-1. Gayle Elizabeth Fralick
I-9. Jessue Wilder b 1906 m James Clore and had:
J-1. James Clore
J-2. Leland Clore
J-3. Patricia Clore
(Ewing Wilder then m (2) , name of wife not given, and had):
H-2. William Wilder (II) who lived at Canadian, Texas
H-3. Charles Wilder who lived at the same place.
G-3. John Tipton Wilder (son of F-1 William Wilder) b Lexington, Ky. 1860 d Calif. 1936 m (1) Miss Combs and came to Ark. and had:
H-1. E. Brock Wilder b in Ark. abt 1875 and moved to Crane, Mo. and m Bettie Kirkman in 1898 and had:
I-1. Dillard Wilder living in Springfield, Mo.
I-2. Edgar Wilder same
I-3. Bud Wilder living in Fresno, Calif
I-4. Pete Wilder same
I-5. Jents Wilder m Mr. Powell living Portersville, Calif
H-2. Walter Wilder. No details yet.
H-3. Lou Wilder. Same
(John Tipton Wilder then m (2) Jesse Florence Derrick, Berryville, Ark. in 1885 and had the following: (she d 1922 he d at Merced, Calif. 1936)
H-4. Ernest Lyn Wood Wilder b Berryville, Ark. 1886 m Cora Sutton

Fresno, Calif in 1911 and had:
I-1. Lelan L. Wilder b 1918 m Jo Truvillam and had:
J-1. John Paul Wilder b 1955
J-2. Laurie Wilder b 1956
I-2. Dorothy Wilder b Calif 1912 m C. W. Johnson and (2) Loyd Mitchell
J-1. Brent Mitchell b 1946
J-2. Mychell Marie Mitchell
H-5. Leon Herman Wilder b 1888 d in Calif 1946. Name of wife not given. Had:
I-1. Wallace Wilder. No further information
H-6. Ross E. Wilder b 1890 lives Bakersfield, Calif m Sophie Bohunt
G-4. Nathan Wilder (son of F-1 William Wilder d aged 12
G-5. Abby Wilder b in Ky. m Charles Levi both d in Ark in 1912 after having:
H-1. Lydia Levi
H-2. Mamie Levi
H-3. Myrtle Levi
H-4. James Levi
H-5. Burney Levi
H-6. Elmer Levi
G-6. Betty Wilder b in Ky. in 1865 d in Calif. 1923 after m E. D. Rice in 1888
H-1. Clarence E. Rice living at San Bernido, Calif.
G-7. Oma Wilder d young
E-6. William Henry Harrison Wilder (son of William Wilder and wife Rachel Haskins Wilder) b in Va. abt 1790 settled in Boonville, Ky. after the Civil War where he m Lavina Miracle in 1865. He d there in 1879. They had:
F-1. William Jefferson Wilder b Rockville Co. Ky. 1866 d in Lexington, Ky. 1947 after m Dora Louise Sheffield of Boonville, Ky. 1888. They had:
G-1. Delbert B. Wilder b Boonville, Ky. 1889 m Fanny Bell Mainous
G-2. Fred B. Wilder b 1893, same place , m Bertie Judd
G-3. Charles B. Wilder b there 1898 m Esther Tipton and d Denver, Colorado in 1953
G-4. Georgia Mae Wilder b Boonville 1898 m Hubert Williams
G-5. Bessie Dalrymple Wilder b there 1900 m Asa Pendelton
G-6. Theodore (Teddie B.) Wilder b there 1904 m Edna Gabbard
G-7. Jack B. Wilder b Boonville, Ky. 1906 m Martha Ann Kincaid
H-1. Dorothy Marie Wilder b Hamilton, Ohio 1928 m Robert G. Loring
I-1. Vickie Anne Loring b 4/3/1953
G-8. Oren B. Wilder b Boonville, 1911 m Ulva Jeane Bridges, Midway, Ky.
F-2. Nancy Wilder (dau of W. H. H. Wilder & Lavina Miracle) b Rockcastle Co. Ky. 1870 m Bill Eversole
F-3. Mary Martha Madelene Wilder b Jackson Co. Ky 1876 d 1890
F-4. Isaac Wilder b Boonville, 1878 d there 1936 m Rebecca Ann Moore
F-5. Linda Ellen Wilder b Rockcastle Co. Ky. d young unmarried

F-? James Willio Wilder m Miss Higgins at Greenbriar, Virginia. Complete information about them is not known, but they are known to have had the following children and grandchildren:

G-1. Daniel Wilder. No details known as yet

G-2. Allen Wilder. Same.

G-3. Robert Wilder d April 1915. No further information

G-4. James Wilder. No information

G-5. Hiram Wilder. Same

G-6. Caleb Halcum Wilder b 1834 d 1917 m Nannie Elizabeth Beddingfield of Rome & Trion, Ga.

H-1. William Haray Wilder b 1872 at Trion, Ga. m Edith Edna Gibbs in Decord, Tenn 1/25/1897 and had:

I-1. Cammie Hassie Wilder b Chawfish Springs, Chicamaugua Park, Ga. 5/19/1898 m 12/24/1916 Roy David Beaver & lived at Ballinger, Texas, they had:

J-1. son b & d 10/8/1917

J-2. Willie Ryeborn Beaver b 3/28/1919 m Jessie Ruth Schneider 2/8/1940 and had:

K-1. Jerry Lynn Beaver b 1941

K-2. Dianna Sue Beaver b 1943

K-3. Beborra Yvonne Beaver b 1949

K-4. Renny Kay Beaver b 1954

J-3. Cammie Hassie Beaver b 1921 d 1922

J-4. Harry Dillard Beaver b 12/2/1922 m Lucy Flora Gutherez in 1948 and had:

K-1. David Francis Beaver b 10/8/1949

K-2. Joyce Loraine Beaver b 4/5/1953

K-3. Harry Dillard Beaver, Jr. b 1956

J-5. Dorothy Lillian Beaver b 1/21/1924 m Edgar Louis Johnson. They have no chn

J-6. Harrold Bennett Beaver b 2/6/1926 d 5/27/1927

J-7. Marion Lee Beaver b 1/4/1928 m Kam a yama Yoshimi of Japan and had:

K-1. Tomio Beaver b & d 1955

K-2. Cammie Aiko Beaver b 9/14/1957

K-3. Michiko Faye Beaver b 8/13/1959

J-8. R. D. Beaver, Jr. b 6/15/1930 m 10/14/1950 Inez Fines and had:

K-1. Melvin Ray Beaver b 5/9/1951

K-2. Robert David Beaver (III) 12/11/1953

K-3. Charles Dean Beaver b 3/29/1958

J-9. Edna Pearl Beaver b 1932 d 1955 m 9/20/1952 Claude C. Broyles of Andrews, Tex. No chn

J-10 Earnest Lewis Beaver b 10/23/1938. Unmarried

J-11 Robert Wayne Beaver b 8/1/1941 not married

I-2. Gladys Elsie Wilder (dau of W. H. & Edith E. Wilder) died young

I-3. Hayden Harrold Wilder b 3/26/1903 d 1942 m 1921 to

Rose Ryals in Tampa, Fla.

I-4. Lyda Bell Wilder b 4/3/1905 m Jasper Walter Mankin 5/28/1921 at Gainesboro, Tenn. and had:

K-1. Jasper W. Mankin b 5/28/1921 at Gainesboro, Tenn.

K-2. James (Jimmie) Mankin b 2/24/1924 d 1926

K-3. Elsie Lee Mankin b 11/1/1925

K-4. Zelma Katherine Mankin b 8/13/1927

K-5. Walter Mankin, twin b sept. 1933 with

K-6. Benjamin Mankin, twin with above. Both d 1937

K-7. Clifton Wayne Mankin b 9/24/1934

K-8. Joan Mankin b 1937 d 1941

K-9. Lonnie Allen Mankin b May 1947

I-5. Samuel Caleb Wilder b & d 1907 at Pontatoc, Miss.

I-6. Emma Lillian Wilder b 1913 at Tracey City, Tenn. m 1937 to Homer Thea Sharpe

H-2. John Wilder (son of William Harry & Edith Wilder) b Trion, Ga. 2/15/1874 d 1953 m Mollie (family name not known) and had:

I-1. Arthur Wilder d in infancy

I-2. Ellen Wilder

I-3. John Walter Welder d 1936

I-4. Faye Wilder

I-5. Weldon Wilder

I-6. Miomi Wilder d 1937

I-7. L. J. Wilder b 1915

I-8. Beatrice Wilder

H-3. Cheel Carlas Wilder b 1877 d 1946 m Bonnie Fryman and had:

I-1. Ida Elizabeth Wilder

I-2. Eula Jewell Wilder

I-3. Cheel Carlas Wilder, Jr.

I-4. Corine Wilder

H-4. Earl Wilder b 1879 m Altha Wiggins, had:

I-1. Eugene Wilder

I-2. Mary Wilder

H-5. Virgil Cleveland Wilder b 1882 m Alma Russell

I-1. Albert Lafayette Wilder

I-2. Oliver Cleveland Wilder b 8/20/1920

I-3. Virgil Agnew Wilder

I-4. Tennie Muriel

I-5. Talmadge Wilder b 1927 d 1939

I-6. Royal Wilder

H-6. Charles Wilder b 1884 m Onie Frymore (sister of Mrs. Cheel Carlas Wilder) and had:

I-1. Ruth Wilder lives at Tonaskett, Washington

I-2. Lena Wilder lives same

H-7. Cammie Alice Wilder b 1886 d 1951 m B.D. Northcutt, Oklahoma City, Okla.

I-1. Willie Lee Northcutt

I-2. John Northcutt

I-3. Boyd Northcutt

I-4. Teddie Northcutt

I-5. Hugh Northcutt

H-8. Ludie Wilder b 1888 d 1936 m George Bolt and Had:

I-1. Henry Bolt
I-2. Roy Bolt
I-3. Adah Bolt
H-9. Tennie Wilder b 1890 d 1936 m Lee Stephens and had:
I-1. Tressye Stephens
I-2. Charlie Stephens
H-10 Nannie Eula Wilder b 1893 m Edgar Boles and had:
I-1. Margaret Boles lives at Abilene, Texas
I-2. Aletha Boles Same
I-3. Garland Boles Same
I-4. Joyce Boles Same
G-7. Mandy Wilder (dau of James Willio Wilder, no further derails
G-8. Kate Wilder same
G-9. Alice Wilder Same
G-10 Mary Wilder d 5/4/1918

CHAPTER 6

Other Southeastern Wilder Families, Not yet Connected

Here are some incomplete Wilder Family Lines that seem to start down in the Southeast after the Revolutionary War, and do not seem to belong to the Colonial Lines starting in Virginia and Maryland about 1650.

It is hoped that more information will be established on their relation to those earlier Wilder lines—either in America or in England.

A Georgia-Florida Fragment.

'A'. William Harry Willder (later spelled 'Wilder') born in England April 28th, 1757. When very young, sailed with a brother for Australia, but was shipwrecked, and the rescue ship landed him at Savannah, Ga. No detailed information is available now. He engaged in boating out of the Savannah Harbor and m Mary Butts, the dau of a widow living on the Savannah River. Then worked as Blacksmith in Savannah and was made Clerk of St. George Parish, called Halifax, 9/28/1775. After his death, his widow m Richard Flakes of Savannah. (This data came from an old Ledger in the Family, held by John Seaborn Eli Wilder living at Molino, Fla. in 1947.) (It is possible that research might establish military service with Georgia Units in the Revolutionary War). They had:

B-1. Nancy Wilder b in Savannah, Ga., no further data.

2. John Hinson Wilder b Savannah 1/1/1798, m Mary Porter moved to Monticello, Fla., in 1830 and returned to Savannah in 1836, they had:

C-1. William Harry Wilder (II) b Savannah 6/6/1817.

2. Mary Ann Margaret Wilder b Savannah 6/13/1820.

3. Isaac Wilder (II) b Savannah 3/24/1822 m Clarice Jane Exley.

D-1. John Hinson Wilder (II) b Savannah 1847, d 1924, m 1869 to Hattie Alice Wilson and they had:

E-1. Francis Wilder b & d Savannah, d in infancy.

2. William Wilder d in infancy.

3. John Hinson Wilder (III) d in infancy.

4. Edward Franklin Wilder b Savannah 1874, d there 1928, m Katherine Tebeau in Effingham Co., Ga., where he lived & reared a family:

F-1. Hattie Wilder m Pelham Wilder (I-5,H-1, G-1, F-4, E.-4, D-3, C-1,B-1, of A-Edward)

G-1. Pelham Wilder, Jr., b Savannah 1920, m Alma S. Lebey of Sav., & had:

H-1. Alma Ann Wilder b Sav.,1947.

2. Pelham Wilder III, b Sav., Ga., 1950.

F-2. (dau) Wilder b Sav. 1902, m James A. Stephens of Americus, Ga., and had:

G-1. Jas. A. Stephens, Jr. b 1926, m Leita Hutchinson in 1946.

E-5. Alice Florence Wilder b Sav.1876,m R. R.Snead.

E-6. Charles Claudius Wilder b Sav. 1878, m Elise Vogel.
7. Jesse Landrum Wilder b Sav. 1882, m Bea McGuyre.
F-1. Mildred Wilder b Sav. m Earl Durden.
2. Geraldine Wilder m Earl Rogers.
3. Bessie Wilder m Clayton Brown.
4. Alice Wilder m Dewey Mobley.
5. Jack Wilder b Sav., served in U.S. Navy.
6. Jesse Hinson Wilder b Sav., m Dorothy Strickland.
E-8. John Stephen Wilder b Sav. 1884, m Lidia Louise Penton, started preaching in a tent near his home that grew into an outstanding Church Congregation, where he presided until his death over 50 yrs. later, kn as the Tabernacle Baptist Church of Savannah, Ga.
F-1. Jno. S. Wilder, Jr. (twin) b Sav. 1/4/1911, m Lola Arnett, and had:
G-1. Sarah Lee Wilder b Va., 10/1/1936.
F-2. Lidia Penton Wilder (twin with J.S.W.,Jr.), m Dr. Curtis Glenn Southard.
E-9. Bessie J. Wilder b Sav. 1885, m Charles Wood.
F-1. Charles Wood, Jr.
2. Wilder Wood.
3. Ralston Wood.
(C-3. Isaac Wilder (II) then married (2nd) Sarah Usher and they had:)
D-2. Thomas Wilder m Ladosia Boykin, and had:
E-1. Ila Wilder.
2. William Wilder.
3. John Wilder.
4. Alice Wilder.
5. Gordon Wilder.
6. Dessie Wilder.
D-3. Wesley Christopher Wilder b 1870, d 1941, m Ella Pauline Seckinzer, b 1872, d 1917, and they had:
E-1. William Arthur Wilder b 1892, m Edith Alberta Metzger, b 1893, had:
F-1. Claude Otto Wilder b 1912, m Mary Jessie Forehand, b 1912, had:
G-1. Gwendolyn Wilder b 1937.
2. James Arthur Wilder b 1941.
F-2. Blonnie Bell Wilder b 1914, m Ralph J. Slagle.
D-4. Lena Mae Wilder b 1867, d 1949, m Walton Seckinger, and had:
E-1. Theresa Seckinger m Southwell Upchurch.
2. Harry Seckinger, d age 12.
3. Rossie Bell Seckinger m Frank C. Uicher.
4. Bessie Seckinger m Frank Brinson.
5. Myrtle Seckinger m Christopher F. Reiser.
D-5. Bell Wilder b 1872, m Charlie H. Morgan.
C-4. Sarah Elizabeth Wilder, (dau of B-2, John H. & Mary Porter Wilder), b Savannah 1826.
B-3. James Wilder, son of William Harry Willder, b Savannah abt 1800.
4. Hester Wilder, no further record.
5. Isaac Wilder, son of William Harry Willder & Mary Butts Wilder, b Savannah 10/3/1801, moved to Monticello, Fla., 1820, then to

D-5. Decatur Co., Ga., and d in Bainbridge abt 1875, m Lydia Davis of Savannah, and they had:
C-1. Amanda Jane Pritchard Wilder b Bainbridge, Ga., 1831.
2. James Richard Wilder b Bainbridge, Ga., 1833, m Missouri Palmer.
D-1. Louvania Ann Delilah Wilder b Bainbridge, 1859, d young.
2. Susan Elizabeth Wilder b 1860, m Mr. Dekel, d 1930, had:
E-1. (dau) m Mr. B. W. Duke, Lakeland, Fla.
2. (dau) m Mr. C. E. Johnson, Bradenton, Fla.
D-3. Southanna Elmira Wilder b Bainbridge 1862, d young.
4. John Sebron Eli Wilder b Bainbridge, Ga., 5/18/1866, m Mary Maddox, Cairo, Ga., lived at Molina, Fla., had:
E-1. James Richard Wilder (II), b Bainbridge, Ga., 1890, m Lodie Jane Fillingim, Barrineau Park, Fla. 3/10/1912, lived at Molino and Titusville, Fla., had:
F-1. Eunice Theresa Wilder b Molino, Fla., 10/2/13, m John Calvin Locke 3/29/35, Titusville, Fla.
2. Audrey Verona Wilder b Molino, Fla., 9/30/15, m David Brodie Johnson 10/8/38, Titusville and Orlando, Fla., had:
G-1. David Robert Johnson b Orlando, Fla., 7/19/40, join Navy 1958.
2. Donald Wayne Johnson b Titusville, Fla., 8/23/42.
3. Candace Theresa Johnson b Orlando, Fla., 3/21/46.
F-3. Sadie Lois Wilder b Molino, Fla., 4/12/18, m Gordon Joe Springmyer 5/27/41, Miami, Fla., had:
G-1. Gordon Richard Springmyer, b Miami, Fla., 2/25/42.
2. Fay Jane Springmyer b Miami, Fla. 8/2/44.
3. Kenneth Clifton Springmyer b Miami, Fla., 12/22/48.
F-4. James Cullie Wilder b Molino, Fla., 1/9/20, m June Sead Stead 3/1/46, Miami, Fla., had:
G-1. Deborah Ruth Wilder b Miami, Fla., 11/7/49.
(James Richard Wilder (II), m (2) Eunice Elizadie Cook, Meigs, Ga., live in Titusville, Fla.)
E-2. Frank Edward Wilder, Bainbridge 1906.
3. Lena Mae Wilder b Bainbridge 1903.
D-5. Ali Ulamus Wilder, b Bainbridge, Ga., 2/4/1869, m Elizabeth Shiver, Thomasville, Ga., lived at Pelham, Ga. had:
E-1. Judson Von Wilder, b 1900 m Alma Brown, and had:
F-1. J. V. Wilder, Jr., b Cairo, Ga., 1940.
2. Wm. C. Wilder b Thomasville, 1942.
E-2. Joseph Hill Wilder b T'ville 1907 m Mildred Bell.
F-1. J. H. Wilder, Jr. b Dawson, Ga., 1936.
E-3. A. W. Wilder, Jr. b T'ville 1909 m Sammie Sasser.
F-1. Lidgleton E. Wilder b Pelham, Ga., 1938.
2. Norman Ulimus Wilder b Cairo, Ga., 1941.
E-4. Zudie Wilder b T'ville m Oscar Patrick.
5. Ruby Lee Wilder b T'ville m Sanford Miller.

E-6. Stella Wilder b T'ville m Harry Stewart.
7. Bonie Wilder b T'ville abt 1918 m W. E. Prince.
D-6. Charles Isaac Offa Wilder b Bainbridge 1/24/1871, m Florence Mortence Norton, and lived at Cairo, Ga., and had:
E-1. Cecil Norton Wilder b Cairo, 1896, m Gussie C. Parr.
2. Lynn B. Wilder b Cairo, 1899.
3. Leland Charles Wilder b Cairo, 1900, m Ellen Spence.
4. Thelma Florence Wilder b Pelham, Ga., 10/11/1904, m (1) J. A. Cox and (2) William Leon Moore. Lived at Macon, Americus and Albany, Ga., and assisted in gathering the data on this Wilder Line.
5. Waver Susan Wilder b Pelham 1905, d 1907.
D-7. Mary Iva Wilder b Bainbridge 1872, m Mr. Taylor, lived at Pelham.
8. James Hinson Oni Wilder b Bainbridge 1874, m Claude Norton.
E-1. Roy Linton Wilder b Fla., 1906, m Cacilda Prado.
2. Eula Wilder b Bainbridge 1897, m James D. Powell.
3. Joyce Wilder b Bainbridge 1899, m Anthony E. Miller.
4. Ona Wilder b Fla., 1904, m David H. Smith.
D-9. Inez Lee Wilder (dau of James Richard Wilder), b Bainbridge, Ga., 1878 m Calvin Sasser, lived in Florida, and had:
E-1. Vera Sasser.
2. Valda Sasser.
3. Ina Lee Sasser.
4. Nathe Sasser.
D-10. Richard Palmer Wilder b Bainbridge 1891, m Pearl Jennings, lived at Gonzales and Pensacola, Fla., and had:
E-1. Glenn Wilder b Gonzales, Fla., 1905, m Lynn Kennington.
F-1. Richard Lynn Wilder b Pensacola, Fla., 1936.
2. Kendall Glenn Wilder b Pensacola, 1943.
(Richard P.W. then m (2) Arrie McCary and they had:)
E-2. Richard Palmer Wilder, Jr. b Gonzales, Fla., 1937.
3. James Jackson Wilder b Gonzales, Fla., 1939.
C-3. Henry Hinson Wilder, son of B-5 Isaac & Lydia D. Wilder b B'bridge.
D-1. Henry Mitchell Wilder, b Bainbridge, Ga., 11/24/1867, d at Pelham, Ga., 10/17/1949, m Evie Taylor 12/28/1893, d at Pelham, Ga., 5/15/1960, they had:
E-1. Eula Wilder b Cairo, Ga., 10/17/1894, m Joe C. Sellers, Sr., of Arron, Fla., 11/16/1919, and they had:
F-1. Joe C. Sellers, Jr. b 4/27/1924 Pelham, Ga., m Shirley Flowers in 1956, they had:
G-1. Adopted Vicky Lynn Sellers b 4/21/1955 at Hahira, Ga.
2. Sharon Gail Sellers b 4/16/1957 at Pelham, Ga.
E-2. Mitchell Hinson Wilder b Cairo, Ga., 7/7/1898, m Mary Williams 2/14/1948, at Pelham, Ga.
3. Roy Hugh Wilder b Cairo, Ga., 2/24/1900, m Effie Bass 8/26/1926 at Meigs, Ga., and they had:
F-1. Joyce Eulale Wilder b 3/20/1928, m J. C. Riggs Hinsonton, Ga., 11/2/1950.
G-1. Kathy Ann Riggs b 7/26/1951 at Thomasville, Ga.
2. James Douglas Riggs, b 1/2/1953, Thomasville, Ga.

G-3. Danny Riggs b 6/4/1954 at Hinsonton, Ga.
F-2. Valda DeLeon Wilder b 2/24/1931, m W. H. Mattison of Bradenton, Fla., 6/29/1957, and they had:
G-1. Adopted Pamela Gail Mattison b 9/6/1952, at Thomasville, Ga.
2. Mona Terry Mattison b 9/12/1958 at Mobile,Ala.
E-4. Nancy Preshia Wilder b Cairo, Ga., 11/12/1902, m Clisby Gainous, Whigham, Ga., 3/18/1923, and they had:
F-1. Glenn Clisby Gainous b 5/20/1924 at Pelham, Ga., m Dorthy Sue Oliver of Camilla, Ga., 8/23/1946, had:
G-1. Shirley Diana Gainous b 8/26/1947 at Thomasville,Ga.
2. Glenn Clisby Gainous, Jr. b 10/15/1948,Albany,Ga.
3. Wanda Sue Gainous b 5/3/1950 at Albany, Ga.
F-2. Henry Maurice Gainous b 4/8/1927, Whigham, Ga., m Martha Louise Watkins of Cairo, Ga., 5/18/1951, and they had:
G-1. Elizabeth Ann Gainous b 7/19/1953 at Cairo, Ga.
2. Janet Lorraine Gainous b 9/20/1955 at Cairo, Ga.
F-3. Donice Evelyn Gainous b 12/26/1930, Whigham, Ga., m Pierce Doyle Roach, Sr. of Woodstock,Ga. 2/28/1950, had:
G-1. Calvin Lemieul Roach b 10/31950 at Charleston,W.Va.
2. Pierce Doyle Roach, Jr. b 8/25/1952,Thomasville,Ga.
3. Nancy Yvonne Roach b 7/31/1955 at Thomasville,Ga.
F-4. Maynard Lambert Gainous b 10/10/1934, Whigham, Ga., m Mrs. Virginia Stringer of Mobile, Ala., 8/19/1959, had:
G-1. Adopted Connie Lynette Gainous b 5/10/1956, at Biloxi, Miss.
E-5. Lydia Beatrice Wilder b 10/20/1908, Cairo,Ga.,d 1/19/1919.
6. Myrtle Iris Wilder b 1/4/1913 at Cairo,Ga., d 4/5/1917.
D-2. Thomas Lee Wilder, (son of Henry Hinson Wilder & Margret Adams Wilder), b Bainbridge, Ga., 8/17/1865, m Emily Powell, and had:
E-1. Ruth Wilder, b 10/6/1892, lived Washington, D. C.
2. Maude Wilder, b 1894, m Mr. Cannon, lived Washington, D.C.
3. Thos. L. Wilder, Jr. b 1897 at Pelham, Ga.,lived Lansing,Mich.
4. Ruby Wilcer b Pelham, Ga., 1898, m Mr. Wilson.
5. Blanche Wilder b Pelham 1900, m __ Harris.
6. Edgar Wilder b Pelham 1902, lived at Tampa, Fla.
7. Henry Hinson Wilder (II), b Pelham, 1904.
8. Ashmore Wilder b Pelham, 1907.
D-3. John Francis Wilder b Bainbridge, Ga., m Ola Powell.
E-1. Harvy Wilder b Bainbridge, m Ethel Pollock in 1939.
2. Floyd Wilder b Bainbridge, m Alice Hughes in 1923.
F-1. Hughes Wilder b Climax, Ga., 1924.
2. Charles Jerome Wilder b same place 1936.
E-3. John Henry Wilder b and d Bainbridge.
4. Clifton Wilder, son of D-3, b Bainbridge, d in U.S. Army in France 1918, and body brought back in 1921.
5. Maryetta Wilder m John Allen, Whigham, Ga.
6. Gussie Wilder m Alex Strickland, Climax, Ga.
7. Pearl Wilder m Mr. Skipper.
D-4. Betty Wilder d in 1932, had m Thomas H. Hester of Thomasville, Ga., who d in 1917, they had:
E-1. Henry Hester b in Cairo, Ga., where he was a Banker, m a girl

E-1. from North Carolina, and d in 1954, they had 3 sons and 1 dau, but names not known to reporter.
2. Martha-ann Hester b Cairo, m Arthur Miller, d in 1917.
3. Susan Hester m Dan Brock, had 4 chn., d in 1917.
4. Lee Hester m Dollie Brock, had 2 sons and 2 daus.
5. Clara Hester m Claude Owens, d in 1947, had a son to die in Military Service in 1944.
6. Hansel Hester m Pearl Black, lived in N. Ga., had 1 son, who m, and had children, names not known.
7. Ruby Hester m Watson Tuggle, had several chn. & grand chn. n.d.
8. Annie Mae Hester m Talton Johnson, and had:
F-1. Amon Johnson, m and have chn., details unknown.
2. Mona Johnson. same.
3. Jonah Johnson. do.
4. Maynard Johnson. do.
E-9. Willie Hester m Evelyn Gainous, and had:
F-1. Dempsey Gainous, no further details.
2. John Gainous same.
3. Billie Gainous do.
E-10. Hilda Hester m Raymond Johnson, and had:
F-1. Raiford Johnson, no details.
2. Howard Johnson same.
3. Raymond Johnson, Jr. do.
D-5. James Isaac Wilder b Bainbridge, lived Cairo, Ga., m Rena Coble, hd:
E-1. James Isaac Wilder, Jr., m Jeanette Cox, no further information
2. Lenwood Wilder m Jewell Conley, no further information. They had 2 other sons to d early, no details about them.
5. Loymae Wilder m Willie Bush, had 1 son, 4 daus, 7 grand chn. n.d.
6. Lillian Wilder m Mack Maxwell, and had:
F-1. Robert Maxwell, no further details.
2. Brenda Maxwell, same.
E-7. Mary Nell Wilder m Judson Pollock, and had: 4 daus, 1 son, n.d.
8. Waver Dean Wilder m Morgan Joiner, had 2 living daus, n.d.
9. Annie Wilder m "Whimp" Blakeley, had 2 chn., n.d.
10. Lydia Wilder m Eston Morrison, and has:
F-1. Wanna Kay Morris, n.d., also twin other chn., but n.d.
D-6. Berry Hinson Wilder b Bainbridge, m Lessie McMath.
E-1. Lester Hinson Wilder m Verna Norton, had:
F-1. A dau who m Frank Collins, and had 2 chn.
E-2. Lydia Arista Wilder m Coy Gainous, had:
F-1. Linda Gainous m Talmadge Barfield 6/2/60.
D-7. Annie Wilder b Bainbridge, m C. E. Brinson.
8. Lydia Wilder b Bainbridge, d young unmarried.
C-4. Ann Melvin Wilder, (dau of B-5, Isaac & Lydia Wilder), b Bainbridge 1837, d unmarried.
5. Charlotte Charity Wilder b 1840, m E. E. Barber, had sev. chn., n.d., but one was:
D-1. Everett E. Barber, Jr., b Bainbridge, Ga.
C-6. Francis Washington Wilder b 1841, d very young.
7. John Daniels Wilder b 1843, d in Confederate Army.
8. Almirah Amelia Wilder b 1846, d unmarried.
9. Isaac Jasper Wilder, b Bainbridge 1848, m Melissa Palmer, d 1921, hd:

D-1. Isaac Harrison Wilder b Bainbridge, m Ruby Y. Taylor, and had several chn., among them being:
E-1. Mildred Wilder.
2. Annie Bell Wilder.
3. Sue Wilder m Felton Taylor.
4. Julius Wilder.
5. I. W. Wilder.
D-2. Emma Wilder b Bainbridge, Ga., m R. L. Chason.
3. Sallie Wilder b Bainbridge, m J. Everett Coker.
4. Charity Wilder b Bainbridge, m J. M. Scarborough.
5. Jennie Wilder b Bainbridge, m Joe Carter.
6. Mary F. Wilder b Bainbridge, m S. R. Coker.
7. Bessie L. Wilder b Bainbridge, m A. J. Fain.
8. Susie Wilder b Bainbridge, m J. B. Coker (bro of 6 & 3).
C-10. Mary Ann Lydia America Wilder, (dau of Isaac Wilder & wife Lydia Charity David Wilder) b Bainbridge, Ga., 12/28/1850, d there in 1830, m 11/14/1871, Thomas Jefferson Brunson, a Methodist Minister (b Cairo, Ga., 1850 d Ochlocknee 1938), they had:
D-1. Lydia Conelia Brunson b Cairo, Ga., 1872, d Savannah 1930, m W. H. Jones, of Pelham, Ga., no record of their children.
2. Georgia Frances Brunson b Cairo, 1874, m Jesse Robinson, n.d.
3. Isaac James Brunson b Cairo 1876, d at Cairo, n.d.
4. John Thomas Brunson b Cairo 1878, d 1885.
5. Ola Virginia Brunson b Cairo 1880, m M. B. Sasser, n.d.
6. Robert Edward Lee Brunson b Cairo, Ga., 1883, m Nannie May Corum.
7. Lota Albina Brunson b Whigham, Ga., 9/16/1885, m James W. Kinney, had:
E-1. Thurman Kinney.
2. Foy Lee Kinney b 1915, m Jesse Lee Barwick 1927, had:
F-1. James L. Barwick.
2. Dorris Lee Barwick m Wm. Gray, Thomasville, Ga., hd:
G-1. Michael Gray b 1948.
2. Patricia Gray b 1950.
F-3. James M. Kinney.
4. Brunson Kinney.
C-11. Ely Fletcher Wilder, b Bainbridge, Ga., 1853, no further details known yet.

SECTION III.

ONE OF THOSE WILDERS

FIFTY OF THOSE YEARS

ILLUSTRATIONS
IN SECTION III

Page

Benjamin Franklin Wilder ..... 345 and 359

A Deserted Grave Yard ..... 323 and 324

An Original Land Grant ..... 328 and 329

A Letter from the Battlefield ..... 331, 2, 3, and 334

The Albany Guards 364

The "Old Home" 388

Early Self-Propelled Vehicle, circa 1885 387

EXPLANATION:

This, the last Section of this effort to record something about the History and the Genealogy of the "WILDER FAMILIES IN THE SOUTHEASTERN UNITED STATES", now makes a sharp departure from all that has gone into it before.

While my original intention was to establish as much of the unrecorded Wilder Ancestry of my own Children, as possible, for their sole benefit; I soon found so many other Wilders who lead back to the same origins, that it seemed in order to approach the idea on the basis of a Tribe, instead of as One Man's Family. It has never been my desire to glorify any individual Wilder, nor his immediate family. The project has reached out much further than I ever expected to go.

But to leave this mass of important information in a perishable Manuscript, would curb its usefulness as well as doom its existence, and also waste quite a lot of work extending over quite a long time. And, since I had met with such general indifference in so many Wilders, when I asked them to furnish me with their own data, to be preserved without any cost to them whatever, it seemed that any money that I spent on its permanent printing and binding, would never be recovered by sales. However, realizing that I had no Son to carry on our Family Name, and that my Father's name would also end in my two Daughters, it seemed that even a "home-spun" Story about the Life and Times of my Father would provide some contact for his Sullivan and Johnson grandchildren, as well as for my own Adams grandchildren, that would be useful as their descendents went further away from their Wilder connection in the future. If so, that would be the Salvage of some of the financial loss in the failure to sell these books--"at cost of printing and binding only."

William Murtha Wilder,
May 15th, 1951.

In something like the panorama that an Airman would see in his flight from—say Washington City to the City of New Orleans—we have had a hasty, birds-eye view of many of the Wilders in the Southeastern States for the last three hundred years of time. As many as happended to expose themselves to our limited view, but nothing like all of those who were running, or had run their courses in that section during that time, while searching for things that would be better for themselves and for their children after them. We wish, sincerely, that we could have found more, if not all of them.

This Scribe will now attempt to land on one particular spot in that vast section of our Country, and take one of those Wilders there for a definite period of time and, by detailing the important things in his individual life, give some idea of what the Wilder Men, and the good Women they married, were like, for the benefit of any one who might be directly connected or interested therewith.

Therefore, this third section of the Southeastern Wilder story is not intended, nor expected, to be of interest to all the Wilders, because it is devoted directly and entirely, to one only, out of all of those in the Seventh ("G") Generation from that Edward Wilder who brought the family name to the Virginia Colony about 1648. This whole Third Section of this book will be something of a personal tribute to that man from his only living son, and it is hoped that in describing him, the life he led and the times and places with which he was associated, it will be of interest to his own particular descendents in the years to come.

There is no human life story that does not have some lessons that will benefit us if we give it some study. Either as a warning about what not to do, or as an aid towards progress in some desired direction. I was close enough to the life and times of my Father to know that his life's example would be a wholesome influence on his grand-children, for I stand where I can see them both.

It was never my privilege to know any of my own grand-parents. All four had died more than seventeen years before my birth and I have always felt that I was a loser by that deal of the Fates. None of my Father's grand-children ever knew him either, and for the same reason, and they are also losers thereby. It is my desire to do what I can towards making them acquainted with each-other. For I feel that even a no better told story of my grand-father William Wilder, who brought our Wilder name from the Wilkes County Section of Georgia a hundred years ago to help develop another "new home", under typical pioneering conditions in the, virgin, unsettled wilds of the newly formed Dougherty County; And of his grand-father William Wilder, a hundred years before then, when coming from the Edenton section of North Carolina to that wild, raw frontier in the North East Georgia Colony, would have been an inspiration to me as well as a reminder of my obligation to them both. If just one of the grand-children of my Father's grand-children, could get even a small part of the lessons of his life and times, I will consider myself well repaid for this effort to preserve it for them—including the none too successful effort at gathering the historical and genealogical information in the First two sections of this incomplete record about the Wilders as a tribe, in which they do have some claim, if not much interest.

Instead of flippantly discarding his time of life as the "horse and buggy" era and, therefore, not applicable to the "airplane" ways of today; before feeling apologetic for what is often derided as the "Gay Nineties", lets take one careful look at that part of the fading Past with an open mind that is tolerant, if not entirely reverent. In the first place we will find that the men of his time did not "get something for nothing", and none of them expected to. They were not selfish enough to mortgage our present under the false and spurious claim of "discounting their own future". The National Public Debt they left us to pay for them was less than three billion of dollars as compared with some three hundred billions, it now seems we are about to pass on to our succeeding generations to pay for us.

And lets remember that with their only three billion dollars of Liabilities, they gave us the same Assets in this Homeland and our

Way of Life and Liberty, that we now bequeath to our Successors with our three hundred billion dollars of encumberances—and that their bequest was less fettered by Foreign Entangements and Domestic Confusions. Their bequest did not have the Cancerous Cartels, Associations and Unions into which modern socialism has misled our Agriculture, Industry and Professions, that has allowed self serving Minorities, like Organized Labor or the Negro Race to impose their fictitious and imaginary "Might" over the actual "Rights" of the Majority, but less organized and less militant 85% of our Citizenry.

They shunned none of the realities of their day——as stern as they were in the Southeastern States during and after the civil "war" and its reconstruction times, by idly wishing for something such as "the more abundent life" of today's philosophy about "subsidies" for everybody, furnished free out of the public treasury, without any body ever having to pay it back. The people of that day expected to pay for what they got out of life, by their own efforts and, if need be, by sacrifice and self denial. They had the original American Concept that the Government was supported by the People and not that the People could sit down and have the Government support them in idle ease.

We may well afford to ask ourselves, and to search dilligently for the correct answer, if such a way of life as his was entirely wrong.

As I grew older I came to admire my Father more and more. With the justification that I have since found I had for doing so, I am sure that this was normal, for the following anonymous quotation, shows that others have undergone similar changes in their regard for their parents with the advance in their own years.

"MY PARENTS" (A Son Speaks)

At Eleven Years: "My Parents are grand. They know, simply, EVERYTHING."

At Sixteen: "Really and truly, my parents are not quite so grand as I used to think—They don't know everything."

At Nineteen: "Although my parents think they are always right, they know very little compared to what I already know."

At Twenty-two: "My parents do not understand young people; They have nothing in common with the younger generation."

At Thirty: "To tell the truth, my parents were right in many things."

At Fifty: "My Parents were wonderful people. They had clear Minds and always did the necessary thing at the right moments." "MY BELOVED PARENTS".

(At Seventy-four, and after seeing so much to measure my own Parents by, my own reaction is one of profound and lasting appreciation.)

My Father died suddenly in a horse and buggy accident in 1890, at the age of Fifty Years, when about at the Peak of his Usefulness, and when I was but thirteen years old. His many good qualities were neither recognized nor appreciated by me then nor for many years

later. Perhaps this was mainly because (as I was often told by my elders) I was the typical "hardheaded brat" that ran into his frequent parental "corrections" so often and so deservedly. He belonged to that old fashioned school of parents, so common to that day and time, that believed it better to "spoil the rod and spare the child", but in after years, with my increasing understanding, it did finally dawn on me that he was a good Father by any standard of measurement, and one in whom I could feel a pride that I hope is understandable as well as pardonable. How cruel of Fate that his name was not to be prolonged further in the Wilder Tribe.

I would not be content to have this Wilder Record cover him merely as: "G-9 of F-1 of E-5 of D-3 of C-3 of B-1 of "A" (The Edward of Virginia) and end. This would not give his grandchildren in other Family names, nor their grandchildrens' grandchildren Etc., the satisfaction and the inspiration that they might receive from the example of his half century of effort, were it available to them. It is on some such basis that I offer to them.

BENJAMIN FRANKLIN WILDER,

who was born in Taliaferro County, Georgia, (originally a part of the Wilkes Colony) on March 12, 1840, next to the youngest child of his parents: William Wilder (IV) and Mary Drane Wilder, not very long before his branch of the Wilder Tribe were about to resume the 'Trail again, faithful and true to their traditions.

CHAPTER 7.

HIS EARLY DAYS

Since that time in the 1760's when his Family had landed in the North East Georgia country with other pioneering North Carolinians, Benjamin Franklin Wilder's branch of the Wilder Family had lingered longer in one location than was its custom. They had been in that section for three or four generations, which was an unusual good record for those Southeastern Wilders of that time.

So in 1852 they immigrated again to fresh new frontiers by coming to South West Georgia. They settled east of, and near to, the promising new town of Albany, recently established on the west bank of the Flint (which the Indians called "Thronateeska") River, at the head of Navigation from the Gulf of Mexico.

This branch of the family again traveled overland in customary style with their belongings in covered wagons followed by their herds. It was thus that they had again set out over faint Indian Trails for new Homes and better opportunities. As in previous migrations, this "colony" was made up of kin people and neighbors when it "swarmed" again and they pulled out together after the fashion of a colony of Bees. The native "Creek" Indians had but recently ceded those wild virgin lands over which they had roamsd and hunted for centuries. So the Wilders were again confronted with more trees to clear away for the fresh new lands they were always seeking on which to grow the food and fiber that constituted the chief economy of the time.

They staked out new homes about five miles east of the new Village of Albany and there they erected their Alters again__a Baptist Church called "Pine Bluff" and one, (a less numerous group) of Methodists called "Wesley Chapel" near by. The Cemetery in the Baptist Church Yard provided interments for both and in time grew to sizable proportions. Among the few keep-sakes that remain with me from my Father, is a Map of this Grave Yard, that he had made showing the interments there until his own death in 1890.

I am making this Old Cemetery Record a part of this chronicle in order to preserve the vital statistics it may afford, for the benefit of all who may be concerned—for the descendents of the other early settlers as well as for our Wilders. This makes a "Bench Mark" on this Wilder Family's Trail as well as for some of their Associates with whom they, and their predecessors had journeyed through the years from frontier to frontier.

Some fifteen years ago (about 1930) I was very much surprised to learn from the elderly third husband of our colored cook, some of the details of that journey from North East Georgia. He was well over 90 years of age, and claimed to have been a very young child of one of the Slaves brought by one of the Families from its old to its new home. He had to have been too young then to have remembered anything about the occasion, except from "hearsay". No doubt he had heard his Parents tell the story over and over, but he had all the imagination of his race and he could see the things vividly in his stimulated memory that his eyes were far too young to recognize.

Old Church Building Site.

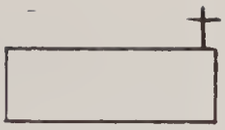

							25	24	17	16	9	8	1
							26	23	18	15	10	7	2
							27	22	19	14	11	6	3
							28	21	20	13	12	5	4
98	85	84	71	70	57	56	43	42	29	28	15	14	1
97	86	83	72	69	58	55	44	41	30	27	16	13	2
96	87	82	73	68	59	54	45	40	31	26	17	12	3
95	88	81	74	67	60	53	46	39	32	25	18	11	4
94	89	80	75	66	61	52	47	38	33	24	19	10	5
93	90	79	76	65	62	51	48	37	34	23	20	9	6
92	91	78	77	64	63	50	49	36	35	22	21	8	7

Unpaved Road.

Map of the Old Pine Bluff Baptist Church Cemetery, located about five miles East of Albany, in East Dougherty County, Georgia, on old, unpaved, road running N. & S. between U.S.Highway No. 82 & Ga Rt. No. 257. Prepared by Benjamin F. Wilder abt 1883. Kept by Charles W. Hill, Acree, Ga. until 1940. Then given to Wm. M. Wilder. Lot Sizes: 20 by 12 ft.

Interments in the PINE BLUFF CHURCH Cemetery.

Lot No:

1. R. Reynolds ¢
2. R. Reynolds ¢
3. F. A. Billingslea ¢
4. F. A. Billingslea ¢
5. F. A. Billingslea ¢
6. W. J. Hill ¢*
   Elizabeth W. Hill
   Charles W. Wilder *
7. W. J. Hill
8. E. E. Wilder ¢
9. E. E. Wilder ¢*
   Addie Wilder
10. F. A. Billingslea ¢
11. F. A. Billingslea ¢
12. F. A. Billingslea ¢
13. Winfield Wallace ¢
14. Winfield Wallace ¢*
15.
16. Jesse Asbury
17. F. A. Billingslea ¢
18. F. A. Billingslea ¢
19. F. A. Billingslea ¢
20. Sam Bostick ¢*
    Claude W. Bostick
    Claude Wilder
    James Kitchens
21. N. P. Woodall ¢*
22.
23.
24. E. S. Walker ¢
    Mrs. E.S.Walker
    E. S. Walker Jr
    Ada Walker
25. E. S. Walker ¢
    2 Children of
    Mrs. Crow.
26. Levy Long
27. A. Ramsey ¢*
28. J.W.H.Mitchell
    Mrs. Long
    Mrs. Miller
    Barney H. Miller
29. 2 Chatman Children.
30.
31. James Lassiter
32. John Barksdale ¢
33. John Barksdale ¢*
    William Barksdale *
34.
35.
36.
37. H. A. Ramsey ¢*
38. A. Barksdale ¢*
39. A. Barksdale ¢
    Lancaster Children.
40. - - Clark.
41. R. O. Rutland
    Rutland child.
    S. Faircloth child
    Hattie Ingraham
42.
43.
44. A, M. Wallace
45. W. H. Cooper
46.
47.
48. Thomas Seals
49.
50.
51. Frances Downs
52. John Hall
53. William Hall

Lot No:

54. Robert Johnson
55.
56.
57.
58. Rube Clifton
    Eddie Clifton
    A.J.Gillis' dau.
    Drury Clifton
59. Wm Wilder (111)
    Vet War 1812
    Mary Drane Wilde
60. Benj. Hill
    Vet War 1812
    Lucy Hill
61. Jesse Hall *
62.
63.
64.
65.
66.
67.
68. J. W. Reynolds Sr
69. W. B. Reynolds *
70.
71.
72. Mrs. B. F. Harris
    Harris Child
    Julia Harris
    Mrs Fannie Bryan
    (mother Mrs Jane B. Wilder 1st wife B.F.W)
73. Mrs Jane Bryan Wilder
    (1st wife of B.F.W)
    Walter Gilmore Wilder
    Jay Quincey Wilder
    Bennie Arline Wilder
    2 of Wm Warren Chn.
74. A. Hemphill
    Sarah Bolton
75. Ezekial Nelms
76.
77.
78.
79.
80. Ida Kitchens
    Kitchens Infant
81. Cassie Johnson
    Mary Chaudoin
    Dr. Gordon's son
82. Jesse Mercer's
    2 children.
83. Denby's child
    J. R. Nance
    Mrs. Hoy
    Shep P. Hargrett
84.
85.
86. F. A. Tharpe
    Unknown.
    Gaisert's child.
87. Thomas Glaze
    Mrs. Glaze
    & 2 children.
88. John A. Reynolds
89. H. D. Aikinson
    A. J. Giles
90. Andrew Murchinson.

91, 92, 93, 94, 95, 96, 97 & 98 no burials

Lot No:

Annex:

1.
2.
3. Dr. Joe Durham's
   two children.
4. E. J. Barksdale's
   two children.
5. Jacubine Collins.
   Nancy Newsome
6. Elizabeth Atkinson
   Madison Wallace
   John Wallace
7. I.D.Oliver's child
   Joe Oliver
   Mary Harden
   Tom Harden
8. Ed Fudge's child
   Sarah E. Olliver
   J. B. Oliver
9. Mrs. Saunders
   Mrs. Hodges
10. Robt. G. Holiday
    Jno. S. Holiday
    Jas Miller's child
11. Jas Calhoun
    R. O. Merchant
12. Jno. O. Laroque ¢*
    W. L. Laroque
    Willis Pope
    Alex Newsome
13. Mrs. W.M.Mitchell
    R. S. Mitchell
14. Jake Kemp's
    three children
15. A. E. Harris'
    three children
16. William Holiday
    Welcomb Hines'
    child
17. M. F. Harris
    Kate Harris
18. A. E. Harris
    his 2 children
    B. F. Harris'
    child
19. 7 unknown
    children
20. 3 unknown
31. Unknown
22. Unknown
23. A. J. Land
    V. Land
    Elizabeth Acree
    Sterling Acree

24, 25, 26, 27, & 28 unfilled.

Note: ¢ Lot Owners.
* Confederate Soldiers.

I grant him "poetic license" enough to give some credence to his tale, for I can remember well enough the tales about "Hants" (for "Haunts" or "Spirits") the Negroes would tell me in the Kitchen of the old Collier Place which captivated my childish wonder back in the early 1880s, when they claimed to have seen and even talked with the Spirits of the Departed. That Race has always been blessed, or cursed maybe, with an excessive imagination and they use it freely in talking with those close to them. Southern White Children who were born on the big plantations out in the rural areas of Southern Georgia, even in my day (1877) had very few contacts with White people of education and travel and, unconsciously, we absorbed some of the superstitions of our Negro Nurses and Playmates that had come from among the Farm-Laborers still living in the old Slave Quarters on all the antebellum plantations. They were there in bountiful numbers, imposing responsibility on the white people, on whom they depended with child like confidence. I tried hard to see the "hants" they would point out to me with such vivid descriptions--I have even slipped over to the plantation grave-yard where members of their own families were buried, but I had to confess that I could not see "ole unk'l Ephe a smoking his pipe a sittin on de hed stone of his own grave", and I felt so ashamed of my ineptness.

"Uncle John", as we called him, could spin an entertaining yarn himself about hardships and the dangers incident to that historical journey, as it was made in 1852, across some two hundred or more winding miles of very rough and uncharted country from the Northeastern to the Southwestern limits of the State. And he had some basis in fact for the vivid descriptions he gave about the dangers and the hard work connected with the unbridged crossings of the rivers and streams that lay across their trails--about the Bears and the Panthers (and I expect there were many of them, but I doubt their boldness to attack a group as large as a wagon train) even if they did disturb the sleep of some of the more nervous in the trail side camps during the nights they spent along the way. But even so, and if his story was largely imagination, he could have heard some references made by his older folks as they reminisced together in their cabins. We may well imagine that the trip took a month of time and that it left a lasting impression on all who went along. It had to include all the inconveniences and exhaustions that would be usual under the conditions and under the limitations of that day. As a matter of fact, it was a very unusual experience for all--both man and beast. One that would be hard for us to visualize today in 1945 with everything so different. The same journey over about the same course is now about an hour by even the ordinary small Charter Airplane, scheduled over much of the same route. Between those times and now, a little less than one hundred years, there have been many ineresting improvements made in the mode of travel over that route, such as first, the regularly scheduled Stage Coach Lines over shorter and better roads developed from those original Indian Trails; Then these gave way to Railroads that were themselves superceded by even shorter, leveled and paved Highways over which private automobiles and public busses reduce the time of surface travel to less than five hours in comfort, even in luxury; such as the 1852

covered wagon Colonist never dreamed possible. And all of it within the scope of this Negro Man's Life Span.

Conditions have made as much change in many other things since then, as they have made in the modes of travel. Neither the Electric Light nor the Telephone had come to Albany at the time of my Father's death in 1890. Many Inventions have come upon our scene since then that his grandchildren take so much for granted and assume have been with us always. All such improvements have had their changing effect upon many aspects of life. Individual viewpoints, their outlook upon life itself and many human purposes have undergone changes in the century of time since my Father's family, their kinfolks and associates from the Wilkes Colony Area, came to Dougherty County, Georgia, but the conditions in their time did produce good men and women nevertheless. Instead of looking on the limited horizons of their life with pity, we should regard our own favored conditions wih sincere and lasting gratitude, remembering that many of our blessings rest firmly upon foundations laid by their efforts in our behalf.

At the end of that long, tiresome, journey lay another "Promised Land" for this man's Wilder Tribe. Not so much to look at then, except that it was "THE END" of that long and tiresome journey and that this camp of the night, would not have to be broken next day to resume the monotonous routine again, that they had undergone day after day for a seemingly endless grind. At last they could start towards making a new home instead of a temporary one night camp. How anxious all of them were to have a roof over their slumbers instead of just a wagon cover, or a tent, to protect them from the Elements of Nature. I shall not spend any time in trying to describe the details of how this objective was reached, except that we may rest assured that no time was wasted before work was actually started. It was a long and steady effort, lasting for the next nine long, hard and exacting years that absorbed the full time of everyone.

The soil there was "sandy" and lacking in the strength and fertility of the red clay lands in Dougherty Couny, west of the river. There was a distinct difference in the trees also found on the different sides of the river. East of the river, Pine trees predominated and were common everywhere, but on the West side of the stream, Nature had established Oak and Hickory more generally. East of the river was cultivated in smaller tracts by the white owners who made of farming "a way of life", while west of the stream there were large "Plantation" type operations conducted more along a "Commercial" plan of farming. They were owned by men of much wealth who left them in the care of "Overseers" of their Slaves to make more wealth for Absentee Land Barons living in the more cultural surroundings in Middle Georgia. But Cotton soon became the main interest of the Farmers on both sides of the River as fast as the Trees could be removed from the land.

The porous sandy soils on the East side drained better than those West of the River, and while the Mosquito flourished, without restraint on both sides of the river, without any suspicion of causing Malaria, the health east of the river was generally better and, except

for in the Town of Albany, the proportion of white people to colored people was much larger in the Eastern part of the County.

In this way the East Dougherty People became clannish and more self contained, as well as more self reliant, until he passing of the older Generation. Then, in time, the younger of each succeeding generation, usually followed the call of opportunity and deserted the Farms on both sides of the river. Some went into the growing town of Albany and others further away. As time passed the Church Buildings on the East side were neglected as badly as were the farm lands, and were burned down and completely obliterated. To-day there is nothing left of that prideful spirit that once sparked a very promising Colony, but its Grave Yard in which many of its Pioneer Settlers still rest.

While the original membership of both "Pine Bluff" and "Wesley Chapel" had begun to leave, long before the neglect and destruction of their Church Buildings, The Pine Bluffers mainly transferred to the "Acree Baptist Church" at a Railway Station, when, established about ten Miles East of Albany. As my Father's Family moved West of the River in December of 1877, he and my Mother transferred to the First Baptist Church in Albany, where they remained until their deaths in 1890 and 1936.

Also among the few mementos that I have from those my Father left, is an original "Land Grant" from the State of Georgia to one of its Revolutionary War Veterans. This appears to relate to that wild unsettled section that had become a part of (East) Dougherty County in 1852 as it was formed from the North section of Baker County which, in its turn, had been formed in 1825 out of the Eastern section of Early County. This Land Lot appears to be in that very section to which the Wilkes Countians came. Just what interest my Father had in this particular lot of land is not known to me—perhaps none whatever—and yet he may have had a hand in its conversion from Wilderness to Civilization. It would take a dilligent and extensive research to show when and how ownership passed from one to another between its original survey in 1819, its grant in 1841, and its present rightful owners. Its souvenir value alone may explain my Father's having it, just as it explains my own connection with the interesting document, but I think there is sufficient historical interest in young people over it, as one of the many measures adopted to develop our country to its present degree, by inserting this document also, in this record.

In the early days of our State, ownership of these tracts of wild land passed form one to another with but little formality. The possession of the document was generally recoznized as a rightful claim if not to title. These "Plats" circulated almost as readily as did the paper currency of that day that was referred to as "shinplasters". Barter was common practice any way because of the scarcity of Money. The land grant documents were often used as collateral for loans merely by handing them over to the Lender without written evidence or witness of transfer. They even found their way ino the "Kitty" of the poker games as readily as do pistols and watches gravitate into the pawnshops of today.

An interesting story was told me recently by one of my kinsmen to show how these grant plats were regarded. It was about the holder

STATE OF GEORGIA.

By His Excellency Charles J. McDonald *Governor and Commander in Chief of the Army and Navy of this State, and of the Militia thereof.*

TO ALL TO WHOM THESE PRESENTS SHALL COME, *Greeting:*

KNOW YE, That in pursuance of the several acts of the General Assembly, of this State, passed on the 15th day of December, 1818, and the 16th day of December, 1819, for making distribution of the land lately acquired of the Creek and Cherokee Nations of Indians, forming the counties of Early, Irwin, Appling, Walton, Gwinnett, Hall, Habersham and Rabun, in this State, I HAVE GIVEN AND GRANTED, and by these presents, in the name and behalf of this State, DO GIVE AND GRANT unto

Andrewa Tate Rice Lot

of P. Browns District, Franklin County, his heirs and assigns forever, all that Tract or Lot of Land, containing Two hundred and fifty acres, situate, lying and being in the Ninth District of Early County in the said State, which said Tract or Lot of Land, is known and distinguished in the plan of said District, by the number One

having such shape, form and marks, as appear by a Plat of the same hereunto annexed: TO HAVE AND TO HOLD the said Tract or Lot of Land, together with all and singular, the rights, members and appurtenances thereof, whatsoever, unto the said Andrewa Tate Rice Lot his heirs and assigns; to his and their own proper use, benefit and behoof forever in fee-simple.

GIVEN under my hand and the Great Seal of the said State, this Twenty first *day of* August *in the year eighteen hundred and thirty-* forty one *and of the Independence of the United States of America, the* Sixty Sixth

Signed by His Excellency the Governor, this 21st *day of* August 1841

S. E. D.

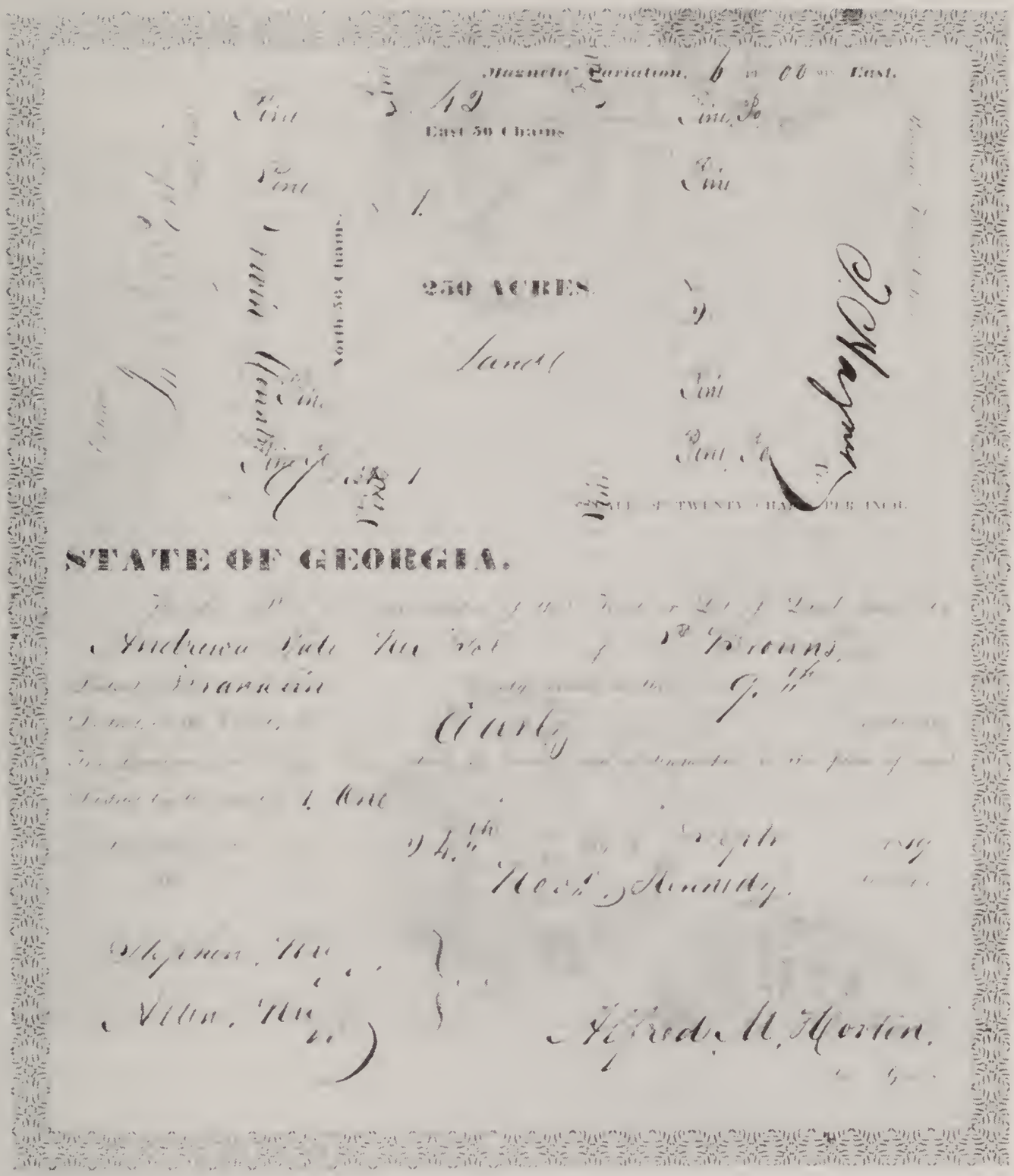
Magnetic Variation
East 50 Chains
250 ACRES
STATE OF GEORGIA.

of such a document covering an original grant over in Berrien County, where he had gone to see what he had drawn or what he had won. After a long tiresome hunt on horseback, he satisfied his curiosity completely by sticking the original papers into the mouth of a convenient Gopher Hole in the sand and telling the little animal that he could keep the land undisturbed and as far as he was concerned, entirely uncontested. With that, the disgusted owner remounted his tired horse to return to more attractive surroundings.

The senior members of the Wilder tribe in this 1852 Colony to East Dougherty County, Georgia, were my Father's parents: William and Mary Wilder, then just about beyond their active days of life. With them came five of their eight sons and one of their two daughters. Six of their ten children who had survived infancy. These included (1) William Hamilton Wilder and (2) Edward Erasmus Wilder who were both married and had established their own homes before leaving Northeast Georgia, as was (3) Elizabeth Wilder Hill. William H. Wilder was a member of the Georgia Senate from North East Georgia. He had married Nancy Hill, and his sister Elizabeth, had married Nancy's brother William J. Hill. The elderly Hill parents: Benjamin and Lucy Hill, were also among those making that long and tedius trek across the unsettled wilds of the state. The (4th) of the Wilder children, coming along, was Charles Walter Wilder who died about ten years later unmarried, as a member of a cavalry troop from Augusta, Georgia, then in the Confederate States Army, defending it's Capital City of Richmond, Virginia. The (5th) Wilder child being Benjamin the subject of this Third Section of our Wilder Story, and the (6th) was the baby of the flock, Sylveser Alexander Wilder then ten years old. These last three sons, between ten and fourteen years of age, helped to establish their parents in their new home where they passed the next nine very busy years before the start of the War between the States. But just before that momentus event, both parents had died and Charles had gone to live with his Sister, Mrs. Hill, Benjamin had gone to live with his Brother, William, and Sylvester with his Brother, Edward. William had children older than my Father, Benjamin, (his young brother), including a daughter, Emaline Frances, very near my Father's age and proving to be very congenial with him, to whom I am indebted for much of the earlier information about him that is recorded herein.

I can almost picture to myself now, how my Father grew up in those primitive surroundings as he divided his time between the chores in a Frontier Farm Settlers crude home, that increased with his years and with his strength, while at the same time he was getting such "formal education" as the crude rural school in the "Settlement" could provide. At best, his opportunities there for an "education" were very very limited, but my memory of him, and his accomplishments, does not include any embarrassment to him, nor to his family and friends, because of its paucity. He made it served his needs with the help of much practical experience, although its scope by 1945 standards might be described as not all the "grades" of a first class "grammer school Course." As his life story is told here, we can see that he used his school experiences as a foundation on which he did build substantially as time passed. Not so very many years ago, I was delighted

Near Spotsylvania C.H. Va.
May 20th 1864

Dear Mrs LaRogue

Knowing that you must be in a good deal of trouble about John, & no one to write you a line I have now undertaken the task. This is the 16th day of the fighting but every thing seems to be quiet to day. John fought bravely by my side through every battle field from the 5th untill the evening of the 11th when he was captured with 10 others of my company, I guess tho you have heard of his fate ere this as I have written twice to the Majors & mentioned

his name in both letters
We have up to the present, lost
29 men & officers, out of our
company, & at first we had
but 34 that went into the
fight. We had several who were
severely wounded Ab Rosby
left leg amputated, Billie Kilbuck
half of his foot amputated
& others received severe wounds
in the body, whose names
you would not recognize if I
were to tell you, But the most
of the east river boys were
captured, John, Jim, Kerr, &
Kemp, the others I presume
you are not acquainted with
The survivors are as follows
Capt Debruff, Mat Barksdale,
Faulkner, & myself, Mat Barksdale

requested me to ~~tell~~ say to the
next one I should write to, to
tell his Brother's folks that he
was still a live but he was
is not well & don't feel
at all like writing.
Our corps went around the
enemies right flank yester-
day evening & had a pretty
heavy fight with them, we
got into their waggon train &
captured a good many wagon
ers & some Quartermasters
tho' we killed most of the latter
as they refused to surrender,
they proved too heavy for us &
we could not get any of their
waggons off but some of the
sharpshooters killed a good many
of the horses & mules

We fell back after night &
got back here to our breastworks about ½ past 1 this morning
We have heard from nearly all
of our wounded boys recently
& they are getting on remarkably
well. I hope you will look
over this disconnected affair
for I don't feel like writing
Remember me to all of the
my relations & friends, tell
them to write for I have
had a letter from home in
nearly one month, Please let
me hear from you
I am as ever
Your Friend &c
B. T. Wilder

to have given to me a letter he had written on a Virginia Battlefield, near Spottsylvania Court House, in May 1864, to Mrs. John LaRoque, the wife of one of his comrades in the Albany Guards. He was informing her of John's capture by the enemy, and giving the news and his views about other incidents connected with that historic engagement that I find very interesting indeed. In fact, I believe that it is worth preserving by reproduction in his story, to show the type of training in handwriting and thought expression that he had received in that rural school and by his own efforts afterwards.

Incidentally, this letter gives a very close up picture of how "our boys" in the ranks behaved when in personal contact with the enemy. This was no mere skirmish between roaming patrols, but a full scale battle with all the reserves of both armies committed, and in which the best skills of Generals Lee and Grant were employed at the command level in as much intensity, as was this small hand to hand effort of some of their infantry. It is a matter of pride that my Father was a part of this significant contest, as well as a matter of deep gratitude that he came through it safe and sound. Without this letter, I would never have known that he participated therein, or any information about any such experiences in his war services.

Somewhere my Father even acquired the knowledge and the skill with which he could, and did, make acceptable surveys of land for the public, that I doubt very very much he had been taught in the Log Cabin School of East Dougherty County. Among the many tools and gadgets he had accumulated before his death, was a practical Surveyors outfit including a Vernier Compass with tripod, some target stakes "and the peculiar type "chain of one hundred links" common to those times. This outfit had been around the home as late as 1920, thirty years after his death, when all other such things had long since been loaned out and lost. It was then that I used it in setting out a Pecan Grove on his old suburban home farm, after when it too disappeared to my very keen regret.

In this same crude rural school with my Father, was this Niece of his, my "Cousin Em.", who later became Mrs. Andrew Murtha Wollihen. Although her earlier opportunities were the same as those limited facilities that my Father "enjoyed." She also managed to make similar good use of them in preparing for an active and successful life. I had had only a scattered sort of an acquaintance with her in my younger years before my Father's death in 1890. She then moved to Macon, Georgia with her husband and only child in answer to better opportunities. But when the Georgia National Guard mobilized for its Mexican Border service in the Army of the United States in June 1916, our Brigade Camp was close by her suburban farm home, and I had many occasions in which I could get better acquainted, and our growing regard seemed to be mutual. She was then nearing eighty years and living alone except for the seventeen year old boy from the near by Orphans Home who attended many of her needs on the little farm and drove her automobile. She was still an especially good cook and I was invited to many good home-like meals at her table. The contrast between the meals she gave me and those that our amaeur camp cooks served would convince any one of her superior skill. Those frequent visits to her home will always be remembered

as a very welcomed respite from the turbulent and trying life in the camp. It was then she told me much about my Father that I had never known before, for which I felt a very deep appreciation. But for her, I would never have had some of the important facts that I am able to record herein. My earliest impression of her, formed before 1890, was that she was, at least, "odd". As a matter of fact, she had "bobbed" her hair before the War of 1861, a hair style none too general even as late as 1916, and she went off to that War with her husband, a Major in the Georgia Field Artillery, managing to live temporarily in the farm homes and small towns close behind the front lines. What else need be said to show that she was different from the other women of her day.

Her "War Stories" were as interesting to me at forty years, as ever any were to the small boys of the South who clung so attentively to the old Confederate Veterans when they told of their exploits. It had never been my good fortune to hear these in my home. She was ambitious, thrifty and she had accumulated a comfortable amount of the world's goods, considering her opportunities. She had the Wilder love for good horses and still had a handsome pair of matched Clear Bays and a "Surry with a fringe around the Top" that she no longer needed.She thought that my "Mount" was much less in quality and looks than I should have. She frequently urged me to use her two more impressive looking horses for myself and my Orderly in the formal parades given in the City of Macon and when we entrained for the border, she insisted that I take both of her horses as a gift, to prevent their being separated and to provide me with "horseflesh" befitting her family. She seemed genuinely disappointed when I had to decline her generous impulse. The next year when we had returned from that "campaign" and were reorganizing for the great European war, I had much the same experience in preventing her from deeding me her suburban farm home, because she felt that she might not be alive when that big war was over. Although she had kinsmen much closer than I, she seemed drawn to me because of her regard for my Father, her Uncle, who was her same age and a good friend "long ago", in the Pioneering days of East Dougherty County Georgia. I suggested that if she felt that she must leave me something, that it be the remainder of her hand painted China set of dishes if I should outlive her and she insisted that I take them immediately. She had always served those good home like meals, on my visits, in her best dishes and it disturbed me very much to see a clumsy seventeen year old boy, handling such exquisite china with the rush and indifference usually shown to the ordinary crockery found in the average home. On my next visit down home to Albany, she had all eighty of the remaining pieces of fine art carefully packed and ready to go wih me. My frequent visit to the baggage car to see that the case was safe, made he baggage man think I was waching a stock of "prohibition law" liquors, as it seemed doubtful to him that a soldier would be interested in any other "breakables". But they were heirlooms with warm associations as well as of much value. The old lady seemed touched with my sentiment for her personal handiwork over things of more monetary worth, but she is due recognition for such an accomplishment when we remember the crude environment of her

early days. There are none of our "antique-struck" friends but who admire our "Cousin Em. China." Thirty years later as I begin to understand her feelings about having some one to leave such cherished things to, I don't feel so selfish in giving them our loving care. There were also, some other interesting items offered me out of her considerable collection. Among them I recall were nice diamond rings, earrings and broach as well, some elaborate diamond studded Masonic "Jewels" that had been earned by the long, faithful and distinguished services of her husband and son--even an ornate silver mounted Meerschaum Pipe that her husband had "acquired" from some Yankee Soldier on a Virginia battlefield during "The War" and had smoked when relaxing at home until his death, and it was then taken over by her only son until his death, just as he had taken over his Father's honors in Georgia Freemasonry. I was put to it to decline many such personal items without giving offense, but one compromise that I did make, was a handsome gold headed walking cane, engraved as a "token" from some Masonic Body to her husband, that was once a part of every well dressed Gentlemen's equipment when socially bound. I had the hope that I might live long enough to need it for a more practical purpose. There was nothing of the "hillbilly" about Cousin Em.—She was quite the "dowager" in spite of her rural background. Her husband came from Northern Ireland, where he (a Protestant) had had very good advantages for an education. After different efforts to get re-established satisfactorily at Albany after the War, they moved to Macon for a start as paid Grand Secretary of the State "Grand" Masonic Orders for the last twenty years of his life, and his only Son succeeded him for the similar period until the end of his years, also. She assisted both in the routine management of the office, and acquired a broad acquaintance as well as some training experience out of the contacts. It can be said with assurance that she made her opportunities and then made the best use of them that she could. I admire her very much, and the high regard she had for my Father, argues well for his character and attitudes towards life. She would not have been congenial with him had he been otherwise.

One way to gain a better understanding of my Father's characteristics would be to examine the influence exerted upon him by his surroundings or environments, as well as from his inherited traits, and there is no better place to search than among the influences found in his home, the church and in the schools with which he associated—especially those with which he associated during his younger years.

The home that he and his young brothers helped their Father to build in the virgin forest of East Dougherty County in 1852, was void of many of the attractive features that are common to the present day residences—even to those in today's same rural district. Nor were the furnishings as elaborate. I have seen many a home made chair with a hairy cow hide bottom in negro cabins that had descended from some such early white family's home, as progress was made. I recall, even now, an odd looking "spool" type bedstead with ropes to hold the big feather mattresses that was still used in the farm foreman's room in the yard of the "Collier Place" Home in the 1880's, that was said to have belonged to the parents of my Father. Perhaps

it had in turn, belonged to their parents, or even to the parents of their parents' parents, and had made some of the journeys from Virginia to Carolina to Georgia, or even it may have come with some of them from England to America. I am sure that it would have some antique value today that none of us would have given it then. Refined copies of those old high backed chairs are now being reproduced for some of the, so called, "Ranch type homes" of today that give them "color" and make items of pride to their owners. I recall seeing many door mats made from the plaited Corn "shucks" (husks) that were then in the neater cabins that had been adopted from the "big house" of the White People of the earlier days. I also recall the "trundle bed" that was pulled out from under the bed of my parents as late as 1885, for the "younger fry" as the older children graduated into separate bedrooms of their own, and after even I had given my place in the family cradle to even younger children. This helps form some idea of the earlier home of my Father's boyhood. The changes brought by time have removed all trace of its location now. It was like the other first crude homes established in that new "colony", except that where the Mothers were younger women, and where the daughters had not grown up, married and taken the things they needed or wanted for homes of their own, the general aspects were hardly as severely plain.

The only Woman in that new home, was then considered old in years and had drawn heavily on her physical strength in bearing and rearing a large family of ten children under conditions that were none too comfortable--certainly under more exhausting conditions than of the Mothers of smaller broods in the modern homes of today, with the many "conveniences" that the term "Modern" implies. Whatever her wishes may have been towards landscaping the grounds of that new home, her waning strength and her busy schedule just could not provide for even the simpler embellishments that had been theirs back in their old North East Georgia home. Therefore, for the few remaining years in her life, and because of the exacting demands for the necessities first, we can well understand that this home never developed very far beyond its initial stages.

It was in such surroundings that my Father lived at the tender and very impressionable age of twelve years and afterwards until about nineteen, the years that are so formative in one's life.

And it would be enlightening if we had an accurate description of the crude school "plant" near that austere frontier home in East Dougherty, to which my Father and Cousin Em., together with the other kinfolks and other children of their age, turned for their educational needs.

The information now available on the subject is that it was a simple, log cabin type building of one room, located along the trail left by the Red Men. Sawmills were then unknown in that region, and the door was hand riven thin slabs from pine logs as was the one window, both hinged with thick layers of tough raw-hide leather and without any glass. The chimney was made of the smaller lime rocks found nearby and "chinked" or caulked with red clay, that could be had by digging deep enough; as were the crevasses between the hewn logs making the wall. The roof also made of the thin slabs laid overlapping and resting on rafters of small saplings. There may

not have been any floor at first, except the ground packed hard and level. The furniture being mainly long benches made of split logs mounted on large rocks if not very small saplings set in like legs. The drinking water was from a nearby spring, or from the shallow dug well, served out of the long handle gourds, without any knowledge or fear of the dangers of surface contamination. Fuel to provide the heat when desired was to be had for the effort to fetch it in from the forest all 'round them--perhaps as a disciplinary measure for the older boys usually in need of some punishment. Sanitation not taken seriously except for smaller shelters of a similar crude construction out back, the same as that for the ponies that brought the more distant children to school. All of which was provided by the patrons themselves without help from any public funds derived from taxes. When any such assistance was given them, it was more than a generation afterwards before it was sufficient to provide much relief and not in time to benefit my Father directly.

And then there was the none too well trained Teacher with her dozen or more scholars, boys and girls of different ages all studying and reciting in the same small and inadequate room throughout the long monotonous day. The books used then covered only elementary courses in such subjects as spelling, reading, writing and arithmetic, with superficial study in History and Geography by the older students, but generally the various ages, except the very first year beginners, used the same lessons. Thy had the old style tablets of thin slate with pencils of the same material on which to "cypher" and write, as paper tablets and pencils of lead were not used in the Albany schools for some forty years afterwards. No blackboard and chalk crayon were included in that first East Dougherty school equipment either. There was no thought of supervised recreation beyond providing one recess period, primarily for the purpose of eating the noon meal. Wild game animals and birds, as well as snakes were plentiful all about the place to engage the attention of the more active boys not already absorbed with mumblypeg or marbles—but no "athletics" as today, and what a contrast the whole picture then presents to what the children of the same location enjoy now, a hundred years later. Three generations after now, the difference will be even greater again.

But of course we should keep in mind that older Communities had better school facilities than these. As near as eight miles, Albany with a population of about (600)• after thirteen years of existance, had a much more creditable school establishment; but even so, it was privately owned. Even when the public school idea was adopted, some of those private schools continued to flourish and give very fine service. My Father and Cousin Em., had attended school in Talaiferro County, before leaving there for Dougherty, and were not helped much by their neighborhood school. After a year or so she came into Albany to one of the private schools for better advantages, but my Father graduated to full time farm work when about fourteen years old. Some of the Church Denominations had established "finishing schools" in the older sections of the State and the State University had been operating at Athens without adequate support for a half century, but it was not the good fortune of either to enjoy those better facilities. My Mother was travelling by Stage Coach from her

Northern Florida home to a "Female Seminary" provided for young ladies at Covington, Georgia, by the Masonic Fraternity of the State of Georgia, until it was closed and converted into a hospital for the Confederate wounded in the Battle of Atlanta in 1864.

Better and higher education has always worked marvels in human advancement. The lack of such facilities in Dougherty County in the 1850s, had its impeding effect on the Individual as well as on the Community, but when the Individual kept striving for his advancement, he made progress of some proportions anyway. Both my Father and Cousin Em., are examples and proof that such was possible. It can be said of both of them, that they made a better life for themselves and for their families, by their own efforts and that each contributed a good citizenship to their community, no less than that of many of those who did have better opportunities for higher academic training.

How the Public School Idea has grown in Dougherty County since their early school days of a hundred years ago. The original and laudable purposes have long since been accepted by all here as a much better way of providing education for all alike, the same as it has all over the Nation. With such sponsorship as that given it by Church and Freemasonry, the right, as well as the need, of universal education, was accepted as an American Way of Life in Dougherty, the same as throughout the State and the re-united Nation—and it is neither the wish nor the intention of this humble Scribe to even hint of opposition—but, even as it was in the very Garden of Eden, the Idea is not entirely free from evil. It should be a means to an end and not the end itself. It should be made a help in doing more and better work and not to provide the excuse to evade or to avoid useful work entirely.

In this connection, there comes a "flashback" to the couplet in the English Literature among the subjects required in my school days, to the effect: "When Adam delved and Eve span, WHO was then the GENTLEMAN"? The question easily follows: "When all are "Gentlemen" (in that old English meaning) Who is going to do the WORK that must be done." As improable as it may sound, it is my humble opinion that it can be carried to destructive extremes without some limiting factor to curb Human Nature. Such "heresy" is supported by my own observations. There comes to my mind the example furnished me by one of my friends in one of the Military Units in the First World War. He mobilized at a very young age fresh from the farm in a near by county. His background was farming and after some attendance at the rural schools of his community, he had begun farming as his life's calling, in the tradition of his forebears and with reasonable prospects of success. Due to his getting in the way of a small fragment of high explosive shell in France, he got credit for a "Wound in Action", though it did not even hospitalize him. After the war our Gevernment embarked upon the idea of educating wounded veterans as a reward instead of settling the obligation with a grant of public land, and he spent four years at one of the Georgia University System's plants for college grade training. He was not prepared for college entrance in the first place, and the subject he chose was unsuited for his talents. When he "graduated"

he was "educated" away from the farm and not, prepared for any other useful occupation that he could succeed with; at least he never followed any at all. He some timess comes through Albany now, a mere floater on the stream of life without ambition and without funds, and borrows (?) a dollar here and there to carry him to the next port of call. That veteran would have been better off without that sort of "higher education" if he had returned to his old home and had resumed his old place in life. There are many such cases that prove it so. The funds necessary to pay for the ever mounting cost of the "Free School" Idea, as it was called when first launched in Georgia, comes almost entirely out of taxes levied for the special purpose on Real Estate in and for Dougherty. The Personal Property, which is much larger in total value, but not so exposed to view, and all other income, and property of every sort, which also has an enormous volume, escapes that burden entirely, so that a few have to provide for the many.

As liberal as the States and Counties are with present Public School provisions, the National Congress has now enacting a law that will give all Veterans, Wounded or not, being discharged from the current mobilization, some fourteen million or more in number, all the highschool, college or university expenses as well as their personal living expenses while there, that they choose to ask for, and cases like that one mentioned out of the First World War will be multiplied many thousand times. But one consolation is found in that this will not come entirely from taxes on Realty, since it is all paid out of the Federal Income Tax, which reaches only the net return on the rental from Realty if any, and the advalorem tax on neither the rental nor the residential real estate is increased thereby.

Nor do such dangerous evils stop with graduation from "free schools", for with a taste of such heady wine, the human nature to sit down, if you can get some one else to stand for you, is beginning to cash in on the "Human Welfare Racket", also, as that equally noble impulse towards charity has now degenerated into. Extremes are beginning to abuse the original good idea of improving the condition of those truly deserving aid because of affliction or misfortune, by taking the operation out of the weak hands of the Church and putting it into the strong hands of the Gevernment; Just as the "cure for ignorance" was taken out of the realm of individual control and desire. It happens that the voting potential of a growing pool, or block, of such self made parasites, is just what the self seeking politician is praying for in order to give him the power that his Caesar like instincts crave. With such ideas as "unemployment benefits and old age insurance" and with "public housing for low income groups", the time can come when one can be born free of expense in a Gevernment Hospital, live free in a Gevernment Home, expose himself to a free education in a Government School from which he can graduate on to a free "dole", called by the less harsh name of unemployment and old age endowment from the Government, while he marries and rears children to follow the same "free" schedule, and never have to call on his God given talents to earn, or to create by his own efforts, what he and his dependents need in order to discharge his smallest duty to society. As his kind continues to in-

crease, we may well ask what it will lead to? Under such a program, when, who and how can this public debt of three hundred billion of dollars be reduced or paid off entirely ? ? ? ?

But let us return to the, more or less, bleak home, the equally as unpretentious country church house and the far from elaborate, rural log cabin school house in East Dougherty County, and the influences they exerted on the development of my Father there a hundred years ago.

His family needed his help during those first nine years in establishing its new home. With his brothers Charles and Sylvester, dispite their youth, he, and they, helped their Father, who was himself no longer young and strong, to clear away the forest in order to plant the crops to provide the family support. Even while attending the rural school near by, my Father did his full share towards splitting the rails to enclose the fields from the cattle that grazed the wild land near by. Their plan was to keep the cattle out of the cleared part of the farm for crops instead of keeping them protected and confined within a pasture. He also did his part in "butchering" the cows on the premises for the beef supply of the family, as was customary then. There was a practice of alternating among the neighbors by lending out all but their immediate needs to be returned in kind out of fresh supplies that they would have when they "butchered" in rotation--an ingenius, though very practical way of doing what is so much better done today by approved slaughterhouse and refrigerating facilities. The "Smoke House" was a part of every early Dougherty County Farm yard, in which home grown and home butchered meats were "cured" over the dense smoke from smouldering fires made of oak and hickory wood, confined in a special tight storage building. For many years it was possible to vary the monotony of home cured beef and pork with fresh meat from the Bear, the Deer and the Wild Fowl that was plentiful in the forests all around them. Like the farm boys of their day all three of the boys, as well as their Father, were "Expert" with the hunting rifle that hung above the Mantle of all rural farm homes, a skill that stood the boys well a few years later on the Battlefields of Virginia. The buildings "in the yard" also included a kind of "shop" in which the Pioneer Farmer, and his growing sons, did the simple repairs to equipment and premises. The tools available to them were few and none too good but the hand saw, plane, square, hammer and hatchet usually met their needs and yet, some of the products of their skills, were a credit to them and a comfort to their families. As the three boys waxed, their Father waned in strength and in vigor. The approaching "War Between the States" found that their home had run its course from Zero, when they halted their wagons and herd amidst the tall Pines and scant grass, to its Zenith, as an orderly and comfortable and self contained, Unit of Independent American Farm Life. Then the parents had passed to their reward, and its abandonment by three immature boys not yet ready for the role of heads of homes and families of their own. The uncertainties about the threatening war added to their decision to break up and make temporary homes with their married Sister and Brothers. They knew that their Father had done his bit in the last war with England in 1812, his Father, Sampson Wilder, serving with

him, as this Sampson, had also served with his Father, William Wilder, in the Revolutionary War. These boys expected to take part if this War did come--having no Women nor Children to think of, so they liquidated with the harvest of 1860. The next year found them on the Virginia Front, getting strange new experiences under other very different influences.

Some of the highlights of my Father's modest part in that great experience will be attempted in the next Chapter of his Story. But not having very much detailed information, and having even less talent "for" describing drama as this should be done, it will not be as complete as it deserves to be presented and preserved. Nothing in his previous training, except rifle marksmanship, had prepared him for these strange new responsibilities, but in this he was at no special disadvantage since his comrades and his enemies were no better prepared.

CHAPTER 8.

"OFF TO THE WARS"

It was in April of 1861, when East Dougherty County Georgia, known as such, heard its first Call to Arms. For nearly 15 years since the Mexican War, which was before Dougherty County was created, the Nation had enjoyed a season of peace and tranquillity--except for the political maneuvers of those "Abolitionists" in the Northern States who were always hitching their "Cause", (the politically potent outlawing of Negro Slavery), to any and to every opportunity that might promise its advancement--until then, when "Time" turned another page in history, and a war was to write a chapter in the life of my Father.

For many years before then, as each new "Territory" would reach enough maturity to apply for admission into the Union of States with the full dignity and standing of a Sovereign State, those confirmed crusaders would marshall their forces, under the leadership of some ambitious politician not above advancing his personal interest thereby, in another effort to prevent the owning of slaves in each such new state. That famous survey by Messrs Mason & Dixon, which ran an imaginary line Westward between the states of Pennsylvania and Maryland, invited the idea of a complete separation into two distinctly different types of countries, based on their difference in views on the subject of "States Rights". With each such opportunity, the argument and debate between these two schools of thought ran on and on like water under the bridge, both in the Halls of Congress and on the pages of an expanding Press in an equally rapid expanding Nation. With each such occasion, the feeling increased in bitterness. Some Anti-Slavery Enthusiasts had finally degenerated into Fanatics desperately intent upon bringing the question to their own idea of a settlement, what ever the Cost.

It was in June 1854, that a New, more or less third, Political Party was born at Jackson, Michigan, calling itself "REPUBLICAN" and its bid for recruits from the old Whig and Democratic Parties, listed the abolition of slavery at the top of its promises of "reforms." Upon the election of its first successful Presidential Candidate, Abraham Lincoln, in November, 1860 a native of Kentucky but then a Citizen of Illinois, whose political campaign slogan had been: "Our Country can not exist half Slave and half Free", the question met in a "head on" collision with its Destiny, and further compromise was at an end.

As one Southern State after another followed South Carolina into a New Confederation of States to perserve the Principle of Local Self Government, the State of Georgia joined with them on January 19, 1861 and began to strengthen its Military Forces for any necessity that might arise in maintaining its Sovereighty or holding to its Self Respect. This at first seemed to entail the simple sounding procedure of merely "Mobilizing its Militia", but we shall see that to reach even that preliminary half measure proved to be far from simplicity, and that much more was imperatively necessary.

1. B. F. Wilder abt 1861.

2. B. F. Wilder in first Uniform 1861

As it was in all the other States, every able bodied male person residing in Georgia between the ages of 18 and 45 was, by law, subject to Military Duty to repel an invader or to meet any other such dire sounding threat to its dignity. But also as in the other States, that old Constitutional Provision for "organizing and training the Militia" had long since grown into obsolescence and had fallen into complete disuse.

With the Indians moved out of the State into their new Western homes, and with any possible foreign aggressors safely beyond the broad oceans, the traditional practice of enrolling all eligible men into various "Militia Districts" to train and serve under Officers elected therefrom, had long since ended by simple default. However, in many progressive communities, the patriotically inclined young men volunteered to form local "Uniformed Companies", mainly Riflemen. These had supplied themselves with their own picturesque uniforms and equipment. Their "ordinance" was neither up to date nor very effective. These Company Groups were independent and self contained. They strove faithfully to perfect themselves in the intricacies of the spectacular, parade ground type, of Military Science in "The School of the Company" of that day. This promoted the keenest kind of civic pride and community rivalry, but not a well rounded National Defense. Some of these companies carried on the traditions and the records of the Fathers and the grand Fathers of their members who had served in its ranks in previous wars and, on such basis, those units enjoyed a fame commensurate with the facts. Occasional visits between these companies in competitive contests in dress, drill and, maybe some times, marksmanship would stimulate and keep the interest at the highest pitch in the communities as well as in the ranks of the companies. And generally, much of the interest in those programs revolved around the "glittering balls" given to the inevitable Company Sponsors, who were invariably the Reigning Bells of the Society in the home towns of the companies, whose "courts" of fair attendants included about all the other Debutants of the communties concerned.

But the argument continued between the two Nations, as it had between the two sections of the old Nation, over whether local State opinion should govern such questions within their own boundaries, after the withdrawal of the Southern States from the Union. The same old abolition forces now wanted to force the Southern States to return to the Union and to give up their independence as well as to give up their slave property.

By April 13, 1861, the matter had reached the point where actual armed combat started in the harbor of Charleston, South Carolina and for four long years of bitter conflict, the question was fought with bullets instead of with ballots. Then the smaller and weaker Nation in the Southeastern Section of the Country had exhausted itself in the unequally matched bout. However, the difference over the right to Local Self Government, has not yet been settled in the Thought of the Country and even to this good day, nearly a Century afterwards, the question is still debated in elections, as well as in Congressional and Supreme Court contests, and in the future offers no hope of relief there from.

While the, so called, "ending of slavery" was used as a banner by the Northern Fanatics, to which they succeeded in maneuvering their Central Government in Washington into mobiling their fighting men, the vast majority of Southerners did not own slaves themselves and carried no brief for such ownership beyond the belief that it was a matter of local State Control and should be so regarded. No new slaves had been brought into the Southern States for many years and sentiment against the ownership, was steadily growing all over that Section. My Father owned none, and his Father, William, showed that he had disposed of his before the Census of 1850, and after the report of 1840, for reasons not now available. They would have been very useful to him and his three young sons in clearing away the trees for their new home in East Dougherty County in 1852, just as they had been useful to his grand Father, William, in clearing the lands he settled on in the 1760s in the Southern section of the Wilkes Colony of Northeast Georgia, with the slaves he had brought from the Edenton section of North Carolina. There were few, if any, slaves in Dougherty County east of the River. The large Plantations west of the river, were owned by very wealthy people in the Middle Georgia Section and were plentifully supplied with slave labor under War Exempted "Overseerers" and therefore, supplied very few, if any, recruits to the Confederate Armed Forces, beyond the Northern, Weston and Southern limits of the town of Albany.

News about the "Secession" trickled through the Southland and such important events as the Firing on Fort Sumter in Charleston Harbor, the Seizure of the old U. S. Government Arsenal at Augusta, Georgia, and of the very important Fort Pulaski in the Tybee Roads to Savannah, fed the flames of excitement all over the State, even in the rural section of East Dougherty County. In those days, communications were slow and scraps of information, mainly by word of mouth and, no doubt, highly colored by the imagination of the individual passing the "news" along, pointed very plainly to a war of the shooting kind, and yet every one felt loath to take the prospect seriously.

Back in the Wilkes County section of Georgia, from whence the East Dougherty Countians had come but nine years previously, and where they still had contacts with kin people and friends, a very active Politician, Robert Toombs, one of Georgia's United States Senators before the State seceeded, was quoted as believing that the "Yankees" would not fight and that if they did, it wouldn't amount to much--in fact, "he could take his own slaves and lick them with corn stalks." Many years later and when the South had been ruthlessly trampled down and destroped by the vastly superior numbers and better equipment of the Northern Hordes, that Ex-Sentator, then Ex-Brig. Genl. Robert Toombs, for he went into the Confederate Army immediately and attained a record there, of sorts, with the same vigor as he had in the practice of Law and in Politics, was confronted on some public occasion after the surrender, with his bombastic boast, and his characterists reply was: "the dam-yankees wouldn't fight with corn stalks", which, unfortunately, was the very sad fact.

And so it was in East Dougherty County, as it was all over the State of Georgia, when Governor Joseph E. Brown issued his first call for Volunteers in April of 1861. The Ambassadors, or Emissaries, sent from the Southern Confederacy to the Washington Government of the remaining United States, had been trifled with and given no recognition nor acceptance, but they saw and reported the serious preparations going forward in the Northern States that could mean but one thing--the intended coercion of the newly formed Southern Confederacy by armed force. With the return home of these "Diplomatic Agents", the Confederacy also began serious preparations and issued call for 12 months troops on all their member states.

Georgia's first existing Regimental unit was dispatched to Pensacola Harbor to seize Fort Barancas. After that service it was used mainly as small training cadres in forming new Regiments that were eventually sent to Virginia. But when the next call came, soon afterwards, on April 26, 1861, the ALBANY GUARDS, the most prominent Company in Dougherty County or any adjoining county, found itself in Augusta, Georgia, regimented with nine other such well established Company units, into the newly formed Fourth Regiment, Infantry, Georgia Volunteers, then on its way to Portsmouth and Norfolk, Virginia, to seize and hold the GOSPORT (United States) Navy Yard there. The Regiment arrived there May 3, 1861, as the first out of State Troops to reach the Virginia Front.

My Father did not belong to that Company then. It had been organized on October 13, 1857, and since then, it had been an active and important institution of Community life. I realize that his remotely rural situation in life did not lend itself to very much contact with the social circles and activities in which the Albany Guards operated. Contacts in town by the East Dougherty People were more likely to be of an urgent business nature. The River was not then bridged and the "best farmers" were considered to be those who "lived at home" upon their own products and resources. This kept such Farmers closely confined to their farm home operations. He had neither the time nor the money for luxuries such as those engaged in by the better Volunteer Uniformed Companies, or clubs, of that day. Perhaps it had none of the attraction for my Father that it had for me at that age of life, about forty years later. I can get quite a bit of amusement today, over a half century since that August 13, 1897, (when I aspired to membership in that Company's ranks), over the trepidation and uneasiness that I felt about their possible action on my application. In spite of the fact that I was just then reurned home form six years in the Reserve Officer Training Corps that I had received under the Morrel Act of Congress of 1862, in Branches of the Georgia University, and although I had been cited in the U. S. War Department Reports of the year as one of the Distinguished Graduates in Military Science and Tacticts, making me eligible, on the basis of professional qualification, for a Commission as Second Lieutenant in the Regular U. S. Army; and dispite the fact that I had commanded for nearly a year in daily drill, a Cadet Rifle Company and had received the Gold Medal for its being the best drilled Company in the Institution, I was humbly seeking admission as a lowly private in that celebrated Militia Company and feeling great relief when told

by my Sponsor that I had not received a single "black ball" when the members voted secretly on my application. But I am sure that my Father's attitude towards the Company in 1861 was not one of indifference. He was recently orphaned and he was confused by the rapid changes in his life as well as the changes all about him, and he was without the parental guidance he had always had, so he bided his time until he could see his course more clearly. In his brother's family, where he was then living temporarily, there was a nephew, James T. Wilder, two years his senior, who had marched off with the Albany Guards to Virginia in April, but my Father did not join up with them until three months later when he reported to them at the front.

By coincidence, my Father joined that Company the same day that the fighting started in that historic "First Battle of Manassas" (Bull Run), staged not so far from the Norfolk Naval Yard, at a point very close to the two Captials of the opposing Nations--Richmond, Virginia and Washington, D. C. Also, by coincidence, my Father was beginning his Military Experience, almost at the same place that his first American Wilder ancestor, Edward Wilder, had started his American Experience, and had established his family name, in the Norfolk Colony over two hundred years before.

Naturally this first actual killing collision between the two Forces sobered the thought and feeling on both sides of the (Mason & Dixon) Line. The Southern Army under General Beauregard decisively defeated a larger Force under General McDowell and it had the effect of making the stronger, much more populous, States in the Northern Nation all the more determined. The Albany Guards were not in that first battle of the war, nor were they in the return engagement on that same historic battlefield thirteen months later (except as unemployed reserves arriving on the second day), when Southern Forces under command of General Lee again decisively defeated a larger force under General Pope. But it can be said that the Company did reach the Manassas (or Bull Run) Battlefield eventually, if only in a peace time, army size, field maneuver in September 1904, while undergoing the first serious peace time Preparation for the National Defense by the Army of the reunited States. It was my privilege then to see the confusion of green, poorly trained, troops again meeting each other on that same historic ground, fortunately armed only with blank cartridges. For those peaceful days, this experience was a significant undertaking but highly beneficial to all concerned--from the amateurish Reservist in our Guard Units, to the senior Professionals of the War Department present in great numbers. Our traditional Military Policy had reduced our Standing Army to about the size of the New York City. Police Force, and it was scattered all over the Country, so as to give as many Congressmen a Battalion sized Post in his home town as possible. The command and staff functions for an unit larger than a skeletonized regiment was buried deep in theory that was safely confined to a few books on the subject but of no interest nor attention to nine men out of ten in uniform. Even as long afterwards as today, forty one years later, and after I have gained a little better conception of Military matters, I am deeply shocked when I recall the glaring ineptness of every body present, and especially at my own

many, many short comings. But the "Manassas Maneuvers of 1904" did serve a very useful training purpose, and also by serving as a "horrible example" of mistakes to avoid--no less than were the real battles there in 1861 and 1862.

But by May 3, 1861, the newly assembled troops at Portsmouth, had made their camps and begun their Military Life in earnest. The Albany Guards had a strength of 90 men and officers and, like the other Companies was feverishly preparing itself for the important duties of defending the valuable Naval Properties as well as holding and guarding the entrance into the Southern Confederacy through that well established Port. On that date, two more recruits from Dougherty County joined its ranks, on June 3rd., they received five more from home and it was in the next increment of eight, arriving from Albany on July 21st, that my Father reported, making the Company strength then, 3 officers and 100 men, and by that time a fairly good organization. The 4th Regiment was very fortunate in having an able commander like Colonel George Doles, who had brought with him the historic Rifle Company from Milledgeville, the State Capital, well known as the "Baldwin Blues." Such was his reputation as the Captain of that splendid Company, that he was easily, and wisely, chosen the first Colonel of the Regiment. His outstanding record as such later promoted him to the command of the Brigade made up of the 4th, 12th, 21st, and 44th Regiments of Georgia Infantry. While under Colonel Doles as the Regimental Commander, the Campany spent more than a year in the Norfolk Area and had become a hardened disciplined and well trained unit. The Camp had been named: "JACKSON" to honor the hotel proprietor at Alexandria, Virginia who had shot down and killed the Colonel Ellsworth of a New York City Regiment of the Northern Army who dared to pull down the Confederate Flag that had been flying over this hostelry, in Cofederate Territory just over the Potomac River from the Northern Capital at Washington. Colonel Doles kept his Regiment very busy in camp with a variety of work and training, in "Field Engineering" by building bridges, fortifications, winterquarters and roads, as well as in "Artillery Science" in the handling of field and coast artillery weapons and as "supports" to the Confederate Naval Forces hurriedly assembled and organized there. It was during this time and in plain view of the camp that the historic experiment with iron clad War Ships was first made when the Southern "Merrimack" and the Northern "Monitor" met in one of the earliest naval engagements of the war on March 8, 1862.

By April 25, 1862, when the One Year Enlistments had expired, ten more recruits had arrived from Albany, and had been absorbed into the Company, which by then was the equal of any such unit in either Army, that had not yet come under enemy fire. That one deficiency was only too soon to be corrected. This group of Dougherty Countians, soon afterwards began a three years continuous campaign as Company "E", 4th Regiment Infantry, Georgia Volunteers, Dole's (later Cook's) Brigade, D. H. Hill's (later R. E. Rhoades' & S. D. Ramseur's) Division, "Stonewall Jackson's (later R. E. Ewell's, Jubal A. Earley's & John B. Gordon's) II. Corps of the Army of Northern Virginia of the Confederate States Armed Forces. A name as enviable

as it was honorable. To have served three years under General Robert E. Lee's direct Command and to have been with him on April 9, 1865 at Appromattox, is a record in which any Volunteer Company Unit can feel pride. Added to this rare priviledge, it had followed "Stonewall Jackson", himself, after the Brigade came under that peerless leader, until he was shot-down at Chancellorsville in May 1863. As this is being written in 1945, the Company is again in War Service as a part of the 121st (U. S.) Infantry Regiment, Georgia National Guard, in the 8th U. S. Division, and a part of General George E. Patton's 3rd U. S. Army, giving a good account of itself in this "Second World War". On some of the bloodiest battle fields of France and Germany, it is living up to the very best traditions of its long patriotic life.

But going back to 1862, when the first one year enlistment period came to an end and the reorganization effected in the light of its full year of experience, very few changes were made in its personnel. Some of the older men, who were really beyond the active age for field service, were discharged to go back home and help in the im- Some had been elected to offices in other units after receiving the Some have been elected to offices in other units after receiving the training under Colonel Doles for a year, and, so far as available records show today, some twenty more recruits had joined their ranks before the final "dismissal" at Appromattox. All toll some 130 men from Dougherty County saw war time service in the Company between April 26, 1861 and April 9, 1865. No other military service that I ever heard about, will ever have the fascination for me that it has. It will always be a matter of pride to me that my Father was priviledged to follow its fortunes when it was at the very peak of its good record, between July 21, 1861 and until he was disabled and captured at the Battle of Winchester, Virginia on September 19, 1864.

Without a diary, it would be impossible to give all the details about the activities of the Albany Guards during its service in the War between the States, and because of no better information, I can not detail much of my Father's individual part in that service--beyond the barest fact that he was a faithful and loyal Private Soldier in its ranks for the time shown, and that he participated in its various operations of every sort during that period. The History of the Doles-Cook Brigade, shows that this means that he shared in:

1. Occupation, July 21, 1861 to May 10, 1862. U. S. Naval Yards, Portsmouth-Norfolk, Va.
2. March to Position at Petersburg, by May 15, 1862.
3. Battle of Seven Pines, May 31, 1862.
4. Battle of White Oak Swamp-Kings School House, June 25,
5. Battle of Chantilly,
6. Battle of Malvern Hill, July 1,
7. Battle of Sharpsburg (Antietam), September 17,
8. Battle of Fredericksburg, December 12,
9. Battle of Chancellorsville, May 1-2-3, **1863.**
10. Battle of Martinsburg, June 10,
11. Battle of Carlisle-Harrisburg, Pa., Threat June 27-30,
12. Battle of Gettysburg, Pa., July 1-2-3,
13. Battle of Warren Springs, October 12,

14. Battle of Mine Run, November 27,
15. Battle of Moreton's Ford, February 6, **1864.**
16. Battle of Wilderness, May 5-6-7-8,
17. Battle of Spottsylvania Court House, May 8-9-10-11-12,
18. Battle of Hanover Junction, May 17,
19. Battle of Bethesda Church, May 27,
20. Battle of Cold Harbor, June 2,
21. Battle of Lynchburg, June 25,
22. Battle of Monocacy River, July 9,
23. Battle of Investure of Washington City, D. C., July 11-12,
24. Battle of Snicker's Gap, July 17,
25. Battle of Kerstown, July 24,
26. Battle of Summit Point, August 24,
27. Battle of Smithfield, August 29,
28. Battle of Martinsburg, August 30,
29. Battle of Bunker Hill, September 2,
30. Battle of Winchester, September 19, Where ha was wounded, captured and escaped from the enemy, returned home as disabled.

In an address by Colonel Nelson Tift, the founder of the City of Albany, before its people, then celebrating the 100th anniversary of the signing of the Declaration of American Independence, delivered on July 4, 1876, and speaking from information and facts known to all, he said that: (1) The Albany Guards took part in 40 Battles between April 26, 1861 and the cessation of hostillities on April 9, 1865, and (2) it had 2 officers and 34 men killed in action and 5 officers and 90 men wounded during that time, and that (3) only 2 men were able to be in line at the surrender in Appromattox. He also stated that there were 8 other Company Units from Dougherty with records as glorious and with casualties almost as desperate.

There is much impartial evidence available to show that: Man for Man, the Confederate Forces were the equal of the Federal Forces, with the odds often favoring the Southerners__ but Victory then, as is always the case, smiled upon the greater number of men who also had the more adequate supply of the necessities to sustain their efforts.

While such praise is expected from the relatives and descendents of the Confederate Veterans, their reputation and record is not without respect from others, including their stronger and more numerous victors. One interesting example of such high opinion, came my way on the least expected occasion in the fall months of 1917. Our Nation was rushing hectically to gather, train and equip the armed forces to stop the German Juggernaut then about to crush the combined British, French and Russian defense of Democracy. Italy had already fallen to German power and Russia was reeling under the same blows, as well as from the decaying weakness of its own diseased heart, sorely afflicted with Communism, which later removed her from the ranks of the Democratic Allies. It was then that the Guard Units of Alabama, Georgia and Florida, just recalled from the Mexican Border mobilization, were being organized into the European type Division, our "31st Infantry Division", like all U. S. Troops, to be sent into the breach left by Russia. Among the "Brass Hats" up on "Mount

Olympus", the hill where the Division Headquarters Staff was quartered and looking down on all others, the Division Adjutant-General was one Augustus Peabody Gardner of (Black Bay) Boston, Massachusetts. Gardner was both able and highly connected. His wife was the daughter of U. S. Senator Henry Cabot Lodge Sr., of Mass., and Gardner himself, had a place in National political circles no less important than that his family had held among Boston Traditions since the days of that celebrated "Tea Party" of pre Revolutionary days. When the Republican Party was in power, Lodge was Chairman of the Senate Foreign Relations Committee; Gardner held similar places of power in the lower house. As the chairman of the House Committee of Military Affairs and by other such prestige, Gardner had used his experiences as a Regimental Adjutant of a Massachusetts Volunteer Unit in the Spanish American War in 1898, to get a Reserve Commission before the Mobilization in 1917, and exercising such prerogatives, he came to Camp Wheeler at Macon, Georgia by his own choice. In a few months time we were surprised to read in orders that Colonel Gardner U. S. Army Reserve had been commissioned as a Major of Infantry, National Guard, and assigned to our 121st Regiment, the then, and the present name of the consolidation of the old 4th, 3rd & 2nd Georgia Infantry Regiments of the Confederate States Army. The new tables of organization then required three times the strength of a Civil War Regimental Unit. On the night that Gardner joined us, we tried to honor the occasion with a good supper at our Regimental Headquarters Mess, as well as with some "warm words of welcome" from the Regimental Commander. In his response, Gardner stated that he knew there was some curiosity in our minds about why he was with us, and he explained it by saying that he came to the 31st Division in preference to all the other Divisions of the Army, either Regulars, National Army (Reserve) or National Guard, because he wanted to serve with the Sons of the Confederate Veterans, for whom he had an undieing regard and respect. He said that it was he who had selected the name of 'DIXIE" for the 31st Division, and after looking over its 8 Regiments, he had chosen ours and even taken a reduction of two grades in rank to obtain his wish. None of which explanation made any of us mad, of course.

He was over 54 years old at the time, and having come from the steam heated conditions of his civilian life in Washington and Boston into our tent camp conditions in one of our bitterest cold winters, he soon contracted pneumonia that caused his untimely death. He did not have the chance to serve very long with the "sons", but he did have the chance, which he made intentionally, to show his esteem for the Confederate Soldier, even though his political and his "abolitionist" background could easily have made him think and feel differently, had their conduct as soldiers been Less.

Another high estimate of the Confederate Soldier, from an impartial source that is even more flattering, is presented by one Lieutenant Colonel J. C. F. Henderson of the English Army as late as 1911, when he wrote a very worth while report in two volumes entitled: "Stonewall Jackson" and "The American Civil War" (The Valley Campaigns of Jackson) based on his notes taken in 1863, while an accredited "Observer" from the British Government, long enough

afterwards to give the mature opinion of a qualified judge, which also, gave high praise "to the confederate soldier", in fact his books were texts for study in the English Army Schools. They were also required collateral reading in our own Military Schools, and some of the Jacksonian principles of "Envelopment" have often been adopted by our best Commanders.

It was my Father's high privilege to follow "Stonewall" on foot over many a wearing mile, and to supply himself, by his own efforts, with the shoes necessary to cover his feet for the very hard travel in doing so. For even in the Northern Army of that war, shoes (nor any other supplies) were as plentiful as they are in our armed forces of today. One of the reasons given for the timing and placing of that historic Gettysburg Battle, is said to have been the "foraging for shoes" by some of the leading elements of the Confederate Column. While "Stonewall" was not then with the--II. Corps, (more's the pity) it was, as usual, leading the march into Pennsylvania and the Doles Cook Brigade was its leading element that had reached Carlisle on June 27th, 1863, with ambitions to go on and capture the State Capital of Harrisburg, until it was recalled to join the impending battle against the Northern Army, then followed General Lee with all the determination and with all the power it could muster. I have some times heard "old soldiers" (and to me that will always mean Confederate Soldiers) talking with each other about "killing a Yankee to get shoes", which may have been just "talk", but many were the times when practical soldiers, like my Father, in the poorly supplied Army of the Confederacy, "found" the cow hide and made it into "shoes" of some sort to keep their feet off the cold hard ground. It is also, a matter of pride that my Father was with that unit of the Confederate Army that went the farthest into the Enemy Country, what ever may have been its mission.

It was never my privilege to hear the usual Civil War Stories at home from my own Father, nor to go away to Confederate Reunions with him as so many other boys of my acquaintance did. This will always be considered an irreparable loss. Before his death, there would be frequent visits from former Comrades in the War, for Sunday dinner, after services at old Pine Bluff Church and, boy like, I would hang around to listen to their talk--mainly about current subjects such as crops and politics, but occasionally they would make some reference to the War that would be over my head until some reference was made to how "Old Jack" had slipped 'round behind some body, that I knew referred to "Stonewall", the affectionate nickname of Lieutenant General Thomas Jonathan Jackson, Commanding the II Corps of the Army of Northern Virginia of the Confederate States, but I did not, nor could not, understand the significance. Long before I could have appreciated the privilege of discussing the details of their own part in those historical experiences, they had joined their beloved Leader again in the great "beyond."

It was not until after the time of my Father's death in 1890, when the Ex Confederate Soldiers organized their "Veterans' Associations" that developed into such successful State and Southwide "Reunions". Until then they had neither the time nor the money for pleasure of any kind, consequently, his contacts had been only local ones, but

judging by his faithful attendance on Agricultural Fairs held at distant points, I believe that he would have attended reunions also and found as much satisfaction in doing so, as any one. And I have an idea that I would have begun my own attendance on them long before my first one in Macon, in 1912, when I was attached to the 2nd Ga. Infty., on duty for the State and the U. S. War Department, to operate the Tent Camp provided for some twelve thousand assembled to enjoy a brief return to "campaign life". That experience opened my eyes to what I had been missing--it also made me sad to see what my Father would never be permitted to enjoy. After then I always attended if it was possible for me to do so.

My last "Reunion" was at Richmond, Virginia in 1915. It was every thing that one could expect, or even hope for, even in that peculiar and inspiring locale. There was enough of vigor in many of those old Veterans to march and to step proudly behind Bands rendering "DIXIE" and other old tunes with a swing good enough for the proud conquerers instead of the "The Vanquished." The "United Sons" and the "United Daughters" of the Confederacy had perfected their own organizations by then and were there in strong support. I never had more pleasure out of a short vacation trip than then. My wife was along and of course my speed was reduced considerably from normal. Even so, it was by far, the best of their Reunions for me. We went on to Washington City with a side trip to the June Week Graduating exercises of the Naval Academy at Annapolis, and then on to New York City with a similar side trip to the June Week Graduation of the Military Academy at West Point. We had many young friends in each Institution to pilot us around to see the many attractions. The snappy Parades of those keen, highly trained Youngsters were well worth the trip, but neither did these, nor did the Sights of New York and Washington compare in grandeur for me, to the Parade of the remnants of the Confederate Army as it trod again the streets of its own Captial. Some where in it all were the lingering marks of an heroism that I have never found elsewhere-- and there must have been a prescience that I was witnessing something grand and something noble, that was fast passing from the face of the Earth. Some of all that Sentiment could have come from the spirit of cordial and congenial Welcome that was bountiful and evident on every side-- Native and Visitors, but what ever the cause, that Reunion was "top" for me. I will always remember that occasion.

When the 1916 Reunion came, there were many "Sons" in the Federal uniform for the Mexican Border "Mobilization", supposedly to Contain a "threat" from that direction, but in reality, it was an "excuse" to begin taking stock of our National Defense at a time when the European War seemed likely (as eventually it did) to engulf our Nation in the First World War. When that momentous event was over, four Reunions had passed in our absence and then a new set of Veterans with some Reunion-interest of its own had come upon the scene. Until this Competition had developed, even the Spanish-American War Veterans of 1898, had never made the attempt to challenge the prestige nor the priorities of their Fathers, by any serious effort towards holding their own conventions, but by 1923, both younger groups of Veterans had developed the technique and

the spirit of Old Soldier Fellowship enough to hold National Assemblages, on the grand and the glorious scale. Then both the "UCV" and the "GAR" were losing their grip as well as their strength so rapidly, that a lessening in "Civil War Traditions was only inevitable.

But neither the Confederate, nor the Yankee, Veterans gave up their reunions when our competition set in. To this good day in 1945, they are still giving the idea their best efforts and, as pathetic as it may sound, some of them are now showing a "sporting", if not an irreverent attitude towards the inevitable end, when their thinning ranks will fade out enturely. Several small groups have formed "Last Man Clubs" and sealed bottles of fine old wine to be drunk by the last survivor in each Club as a toast to the Memory of those who had "gone on", which seems strange, at least, to younger men still full of high hopes and optimism for many happy meetings in the future. But, in 1932, the Confederates met again in Richmond, in what some thought should be their last gathering and that it would be held in the most appropriate setting for winding up what was even then becoming something of a struggle. In keeping with such an idea, they adjourned their "Parade" from Main Street, Richmond, the Capital of their old Nation, to (no less than) Pennsylvania Avenue, Washington City, the Captial of the reunited Nation, as a noble gesture of some sort.

By then, none of the old fellows could walk enough for a parade, so they were "mounted" in open air Automobiles bedecked with their Confederate Flags, Banners and Bunting, each escorted by a devoted "Daughter" as they made that historical route from the National Capitol to the White House to pay their "official call" on the President of the United States. I count it one of life's rarest pieces of good fortune, to have been there at the time for one of those short, special (Reserve) courses at the Army War College. It was possible to arrange to be "off duty" for this occasion, and that "parade" stirred my uttermost depths of feeling. Recently, I saw the People of Washington celebrating the Surrender of the Japanese, as they turned out, en masse, in an exuberant holiday and night along that same famous Pennsylvania Avenue, and but three months earlier, I saw them similarly celebrating the German Surrender; and it was also, my privilege to see the French People of Paris go into ecstacies, as the lights were turned on again on the Champs-Elysees, ending the "black out" for the first time in over four long hard years of War, as it had never been fought before then, this, in characteristic French style, to be the climax on their November 11th, 1918 Armistice Celebration--yes it was my good luck to be present, then and there, for those three unusual occasions, but none of them had quite the same effect on my feelings, as did that which the Old Confederates aroused that September day in 1932, as they gallantly bowed to the Fates while they "passed in Review" and passed from our view forever. To me, it seemed that there was passing forever from our sight, a Noble Race of Men who had given their all to a Cause they knew to be Right but that was lost forever--it seemed to me, to be one of those significant moments when History was turning a Page. But they will never fade from my memory where my imagination has engraved their heroic

exploits under conditions that tried their very souls and found them sound, solid and true.

In that 1932 "parade" of that once young and hopeful "Republic" south of the Potomac, but a brief and fleeting gesture, as was the Nation that it represented, there were but a tragic few old men, all above ninety in years, their strength about spent, still clinging to the the tattered banners that they had brought back from Appromattox almost seventy long years before. They sat forward on the edge of the seats with an eagerness on their wrinkled old faces and with a strange light in their dimmed old eyes that no one else but them could understand. Some of them seemed familiar to me then, after the sixteen years since I saw them last down in Richmond, in 1915, and there were at least two ex-Negro Slaves still among them, with no less pride on their wrinkled brows, who had faithfully accompanied their young Masters through the trying days of the 1860's, and had ever since remained loyal and helped him celebrate, whatever it is that men do celebrate on such occasions, for all those years__both master and loyal slave created a picture of "something" for me that neither artist nor poet could ever describe with full justice. Thus it was that the Confederate Army "took Washington" at last__in the tired old minds of those tired old men. But neither did that end the "Confederate Veterans' Association", for when the "Grand Army of the Republic" (the Northern Veterans) announce that they would meet again next year, the "U. C. V.' announced the time and place for another meeting also, and so it has continued for about sixteen more years to date to 1945.

Should any one wonder why all this effusion about the Confederacy and its loyal Veterans, in a simple story about my Father, whose part therein was admittedly very modest, let him remember that history is only the combined story of all who had a part in making it, however, small that part may have been. Like all the others, my Father was both the product of his times, and to a small extent, the maker of whatever it was that made the product. I would like for the grandchildren of his grandchildren to think of him as a part of whatever it was that made that Confedaracy and its defeated high purposes and the resultants therefrom.

While I do feel such pride in my Father's war time service to his State and its "Lost Cause" of Local Self Government, rendered under the most exacting and sacrificing conditions, I feel no less pride in his record of "duty well done", when out of uniform and back home between the years of 1865 and 1890. There is an inspiration in both records that will benefit his descendents, and I pass on to the final Chapter of life with that hope in my mind.

CHAPTER 9.

"AFTER THE WAR WAS (SUPPOSED TO BE) OVER."

The "Surrender at Appromattox", April 9, 1865, found my Father still on the "Sick & Wounded List" of his Company, and as invalided home, not yet fit for duty.

He had spent the Winter Months in the home of his older brother, William, on his farm in East Dougherty County, some 6 or more miles EAST of Albany. While this sounds better than the freezing weather of Northern Virginia Battlefields, it may have meant the difference between life and death to him if he had had to spend the time in either the Yankee Prisoner of War Camps, or in the even more scant facilities for disabled Sick and Wounded of his own Army, while in his disabled condition.

His Favorite Neice, "Cousin Em", was also "visiting" her Father instead of Suffering the life of hazard and hardship she would have had to endure if she had remained near to her husband, in the Artillery of Lee's Army "defending" Richmond and Petersburg, then under complete encirclement and siege from Grant's much larger and much better supplied Forces. Because of the weather it was a period of comparative inaction as both Armies awaited the return of Spring.

She was not only good company, but also a very helpful Nurse, as his completely disabled right arm slowly and painfully recovered partially from the wound and blood poisoning that came from its neglect. But contrary to the predictions of both Yankee and Confederate Surgeons at the front and of the family Doctor at home, his determination to keep his arm seemed to indicate final success, of a sort.

Cousin Em had been at her Father's home in October when my Father straggled in unheralded an unexpectedly, in a most deplorable condition. The Story She told me about that occasion was, perhaps, the most interesting of all of her War Time Experiences that she had described to me in the summer of 1916, when I would visit her from time to time for an hour or so from the nearby Camp of the Georgia Guard, which seemed to always turn her memories back to her own "War Time Experiences." She would recall so vividly many of the details of that day, fifty-two years before, when he trudged in, unannounced, very much the worst for the hardships he had endured on that long, two weeks or more, journey from the Northern Virginia Battlefield, alone, on foot, an in a most pittiable condition. Except for an occasional ride, that he was fortunate enough to get along the highways and the scant railways, he had tramped many a weary mile on foot, with his crippled right arm getting worse all the time.

She said that while they had him bathed, shaved and shorn out in the back yard, and had dressed him in his first clean "Night Shirt" in three and a half years since leaving home, before allowing him to come in the house; (because he and his clothing were in such a deplorable state), they had sent one of the Negro men then still on the farm, for a Doctor to give him the attention that he needed so much. It happened that Dr. Tallifaro Jones, M. D., lived on a nearby farm,

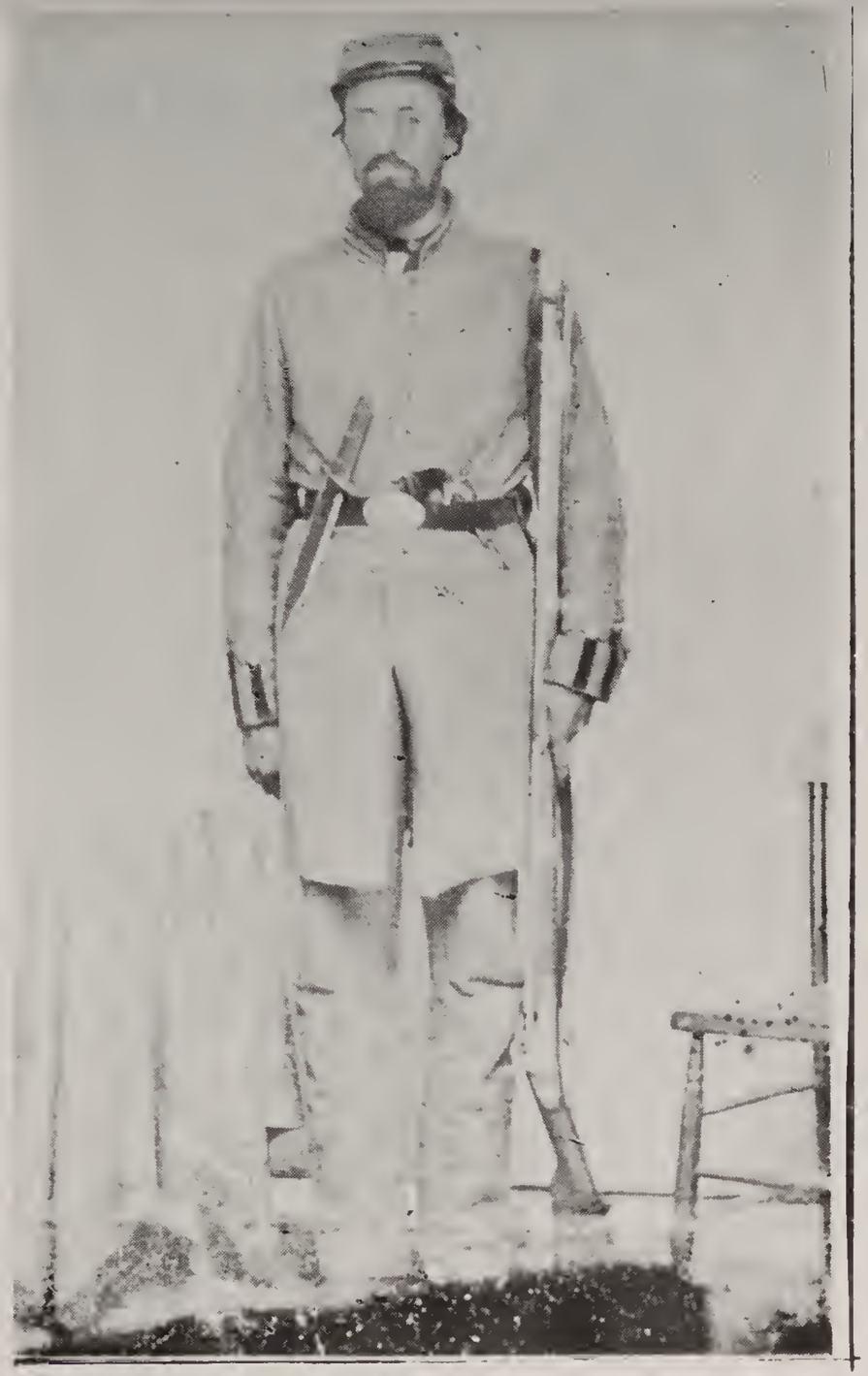

3. B. F. Wilder Sept 1864

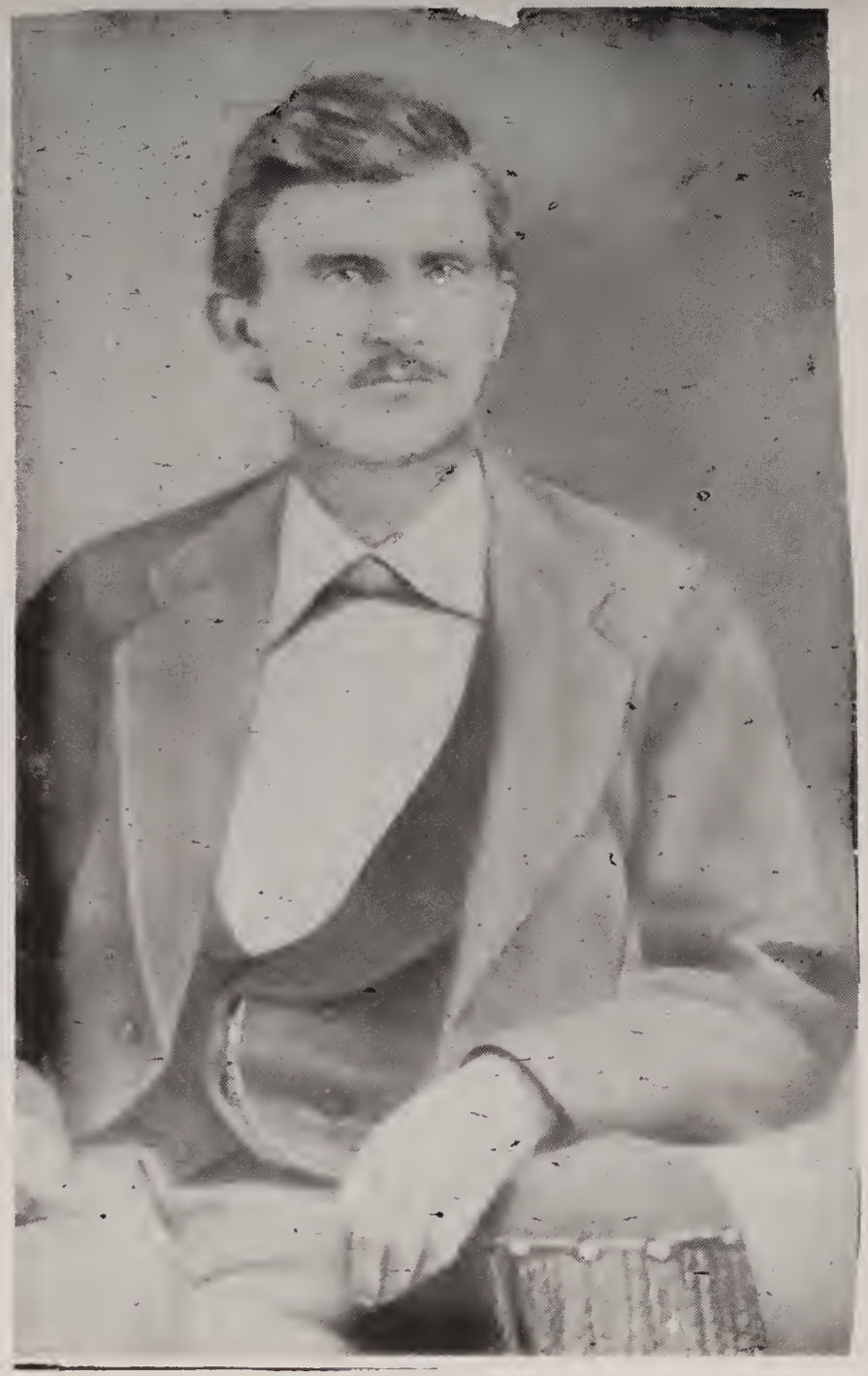

4. B. F. Wilder abt 1884.

but a few miles distant, and was one of the few Medical Men left in the County after the needs of the army had been met.

As the Doctor unwound the filthy wrappings that my Father had torn from his own soiled shirt to tie up his arm with, all the festered ugliness of a two weeks neglected gun shot wound came into their horrified view. The Doctor then announced: "Well, Ben., I'll have to take that arm off for you", and was met with immediate opposition from the Patient. Then it was that his story came out.

It then developed that the sick man had been captured by the Yankees while he was helplessly trying to tie up his badly wounded arm. They had carried him to one of their Field Dressing Stations as darkness fell, and when their Surgeon finally did examine his wound, this Doctor had also, come to that same decision and had stated that he would take it off the next morning when the sun light was strong enough to see what he was doing. That was hardly the sort of news that one in his position would consider as cheerful. All about him were wounded Yankee Soldiers who had had arms and legs removed by the most crude and painful practices of that day. Their groans, and the thought that on the next day, his only right arm would be added to the pile that was usually outside of the Hospital Operating tents, was not soothing to the pains in his unattended arm nor conducive to sleep. When his captors became engrossed with others and had relaxed their watch over him, my Father managed to escape in the darkness.

Feeling that he would be more of a burden than a help to his Company in his crippled condition, he started for home on foot, where he knew he could get better attention than he would in either the Federal or the Confederate Mdical facilities, both being overloaded at all times. And one more 750 mile "stroll" had no terrors for a graduate of "Stonewall's Foot Cavalry" anyway.

Although erysipelas had set in and the family had joined the Doctor in urging that he consent to amputation, my Father persisted in his refusal and they began the long recovery of sorts. But he was never without some trouble and he had frequent flairups as long as he lived, that would often put him to bed with abscesses. Twenty-five years aferwards, that weakened right arm contributed to his death.

On that September day in 1890, when he was killed, my Father was driving a young, spirited, grey mule to a two wheel sulky cart, that he was unable to hold with his one good hand and arm. This animal was one of the two that did the farm work on his small suburban farm home. At that time of the year, crops had been "laid by" and cultivation was no longer necessary. They had been idle long enough to need exercise and the two horses that provided the transportation for himself and family, had been worked down and needed rest. So it was he had changed into this sort of a rig so as to make one of the longer trips, over some of he poorer roads in the interest of collections from the farmers, the ginners and the saw-millers with whom he dealt. But after getting his mail and going to the Gunnerson Hardware Store, from where he operated, he found that he had to go to Leesburg, and that he could ride the Macon Train that far, attend to the business there and return on the down train later that day, and save about 25 miles of weary and dusty driving. This left

the Mule tied to the hitching rail in the rear of the store until my Father was ready to return home at the end of the day. From the very first, the thirsty and hungry mule was out of control and eager to get home to his stable companions and to his food. As they reached the intersection of North Washington and Pine Streets, the impatient beast was running at top speed and he turned West, towards home, so very sudden and short, that my Father was thrown out. It happened that his head hit one of the very few Telegraph Poles in the town of Albany, and he never regained consciousness from that blow on his head.

Today in 1945, many a two year surgical student, certainly any graduate intern on duty in any small hospital in a small town such as ours, could have removed the crushed, skull bones from the brain and, perhaps, restored him to health and many more years of usefulness.

He was only fifty years old, had always been very temperate in his habits and, as a descendent from people of long lives, in all probability, would have seen his old Company, the Albany Guards, go to the Spanish-American War, The Mexican Border Trouble, and the First World War, as some of his Confederate Comrades had done.

I can recall the occasion of that accident, as if it were only yesterday. We could not realize that such an innocent seeming "runaway" would result in his death. He had had many accidents with his driving stock, for he did love strong young spirited animals and he used them every day of his life. That grey mule was an attractive animal, as mules may go, even to me, and about a Month before this accident, with all the confidence of my thirteen years, I had saddled and taken it out for a ride along the roads back of our farm, without Parental knowledge or consent. When some two miles away, this Mule suddenly decided to return home and, without warning, whirled around and jumped out from under me--fortunately, my only injury was to my pride in having to walk back home afoot. I even escaped being found out, for I was able to get the Mule back in his stall without being seen. But I had found out for myself, that that Mule was "tricky" and needed to be constantly watched.

But getting back to the end of my Father's Confederate Army service, the Official Files in the Georgia Veterans' Office in 1937, showed that on May 15, 1865, He went down to Tallehassee, Florida and surrendered himself to the Federal Authorities. There he took the Oath of Allegiance and received Amnesty, that the two members present for duty then, had received, when the Company surrendered at Appromattox.

On that day he started his life over again. As I can visualize him today, in the light of my own observation and such record as I have seen about him before I could form mature opinions there was no whimper about the way "things" had turned out for him. He was again, or still, on the threshold of life and "the future still belonged to him", seems to have been his reactions to the sad conditions about him. From the study of his actions after that time, I gain further reasons for pride in him because of his wholesome attitude towards the stern realities as they actually were. Instead of wasting time by wishing that things were different, he immediately turned to himself

and to his own efforts to meet the urgent and complicated demands for his livelihood, without complaint against any one or anything. His example is an inspiration when contrasted with the post war attitude of so many Veterans of that war and of the wars since, that have come under my own observations.

While none of the fighting took place in Dougherty County and none of the homes had been pillaged or burned by the enemy, there were other disasterous effects from the loss of the war that did reach that section as it had all over the Southland. Many informative books have been well written about the "Reconstruction" period which was as harmful to the South, almost, as was the war itself. Warfare had destroyed the lives of our fine young men and had dissipated our material wealth, but Reconstruction destroyed our institutions and retarded our recovery by untold measure. The War damage was the natural outcome of honorable combat, even if the Fighters were unequally matched, but the damage done in the Reconstruction, was the diabolical revenge of the victorious politicians heaped upon a helpless, prostrated looser, exhausted by his unequal fight. It would not have had the approval of the Victorious President had he been in life, nor of the Victorious Commander who showed his good will at Appromattox. What supply our Fighting Men received from us, as inadequate as it was, had drained the whole South of its food and clothing. The complete blockade of all of our Ports had shut off imports as it had prevented the export of our Cotton that would have paid for some of our very critical needs and our Money was worthless.

The ruthless politicians, urged on by the even more ruthless and vindictive abolitionist, then running the victorious U. S. Government in its, so called, "reconstruction of the Southern States", either burned or carried off all of the Cotton it could find by careful search that belonged to private as well as corprate interest in the prostrated Southern States. This Cotton constituted the scant, and only "liquid assets" of a poverty stricken, helpless remnent of exhausted people that has not been repaid, or recompensed in any other way whatever, though it was strictly private property, then and yet. Contrast this with the U. S. Governments attitude and action towards Japan, Germany and Italy, who had not only attacked, but fought no less vigorously the U. S. Goverment in 1941 to 1945, than did the Confederacy fight it in simple defense of its own freedom and independence. Think how generous this U. S. Government has been with its Allies, England, France, Russia, China, The Phillipines, Korea and Fomosa, but look what it has done for the vast hordes of unfortunates in the Far East, and in the Near East, who have been neither friend nor foe to The United States, but who merely happen to wish "freedom and independence"—just as did the Confededate States. No ONE has been more critical of Russian treatment of its conquored France, Germany, Poland, Hungary, Rumania, Checoslovavia et al, than has the United States Government—what a change since the 1865 treatment of the out matched and outgunned South in which it still strives to destroy the inherent right to "local Self Government", that was clearly indicated in the original plan of the Founders of the North American Nation.

The former Slaves were maliciously misled into a state of hostility to, and into a mistrust of, their former Masters by the "Scalawag Carpet Baggers", those self seeking Camp Followers of the Conquering Northern Armies, who descended upon our stricken land like a flock of Carrion Crows upon the Carcass of a fallen animal. Their diabolical purposes were to control the votes of the ex slaves, unaccustomed to its use and wholly incapable of using it intelligently--a condition not entirely cured even to this day. By this means, these "Buzzards" ursurped positions of power that made the plunder of our prostrated land both complete and unrestrained. The white male Citizen of the South who had born arms, and all but very few had done so, had been depleted in numbers by the ravages of war, and were now disfranchised. It was not even dreamed of then that the women would ever vote. It is only fair to say, however, that as a general thing, no such venum was shown by the Federal War Veterans, themselves, but that it came mainly from the Abolitionist-Politicians who had brought on the Fight and then remained aloof in safety until the shooting was all over.

Added to their political impotency and to their financial embarrassment, Southern White Men had to immediately find food to sustain their loved ones and themselves. There were many who had to go at once into the fields with such farming animals and implements as they could find, to plant food crops, who had never done such labor before in their lives. None of our vanquished Veterans received any help from their Conquerors then, such as was rendered the loosers in the European War of 1918, nor such as we will very likely give them again as soon as this war of today is finished.

While this sad condition existed in Southern Veteran Circles, the "Scalawags" took over our State Legislatures, which they filled with ignorant, vindictive ex-slaves, and they also misrepresented us in the Federal Congress. In both places, they imposed restrictions and levied heavy taxes upon all the counties and all the states, that added much to the Southern Burden as it provided these vicious Plunderers with lavish funds to gratify their greed and extend their ill will far into future generations. These Plunderers even voted State Bonds in millions of dollars obstensibly to build Railways that could never be started because they had diverted the money into their own private purses.

But inch by inch, the Confederate Veterans slowly took back the reins of their local and state governments. They resorted to any and to all means necessary to accomplish that end, and the story is more forthright than pretty. Many of the trouble makers, both Northern Scalawags and their misled and misguided stooges from the ex-slaves, met their just deserts by measures that were more effective than legal. As bad as it may seem, there was no other course open and I give my admiration to the stout hearted Southerners who were driven out of the bounds of a more orderly procedure by the even more distorted actions of their ruthless oppressors. Similar conditions in France and Poland today, while under the iron heel of their ruthless German Conquerors, is glorified with the title of "Under-Ground Warfare." For any, and for all contributions that my Father made, "underground or otherwise", in order to bring about this return of

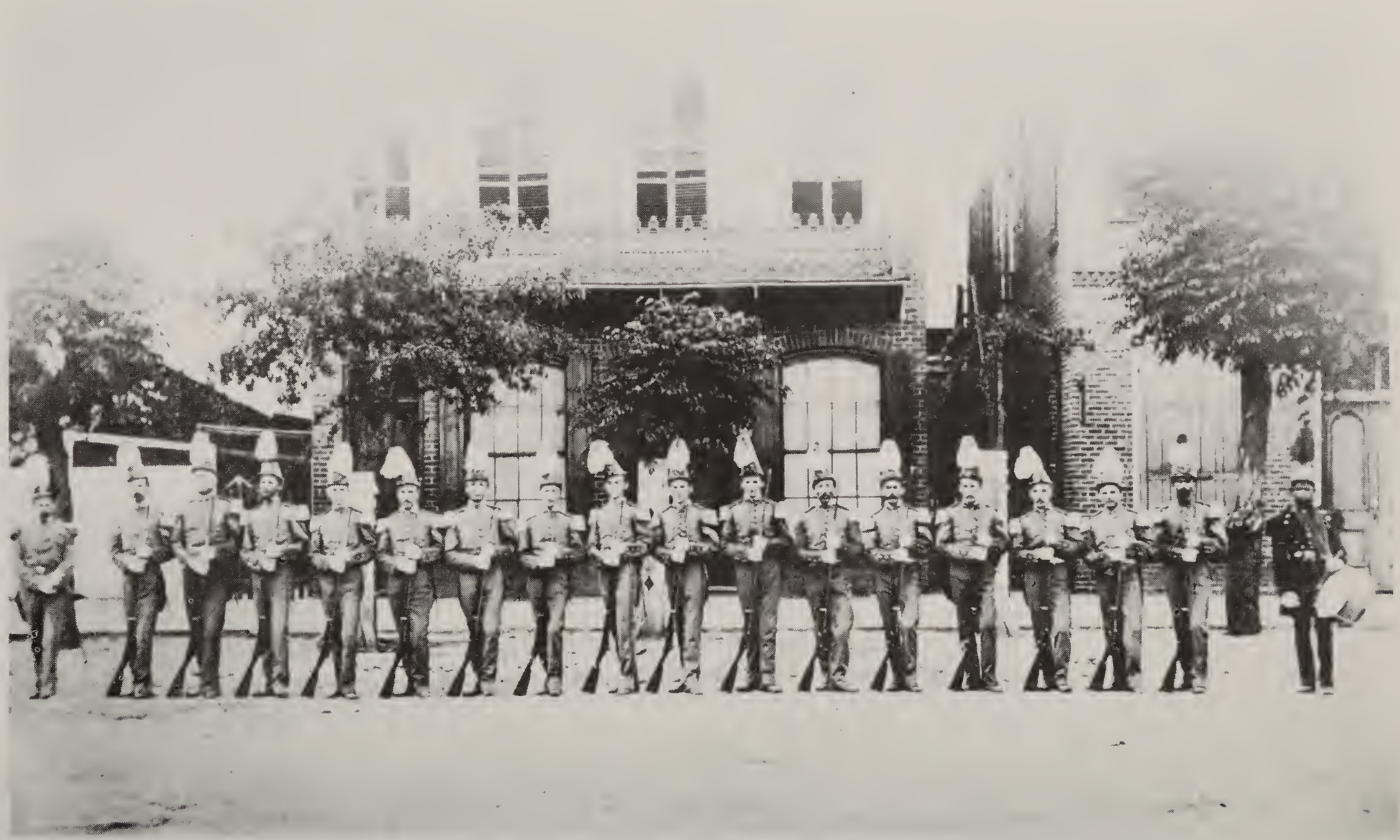

Albany Guards, Exhibition Drill Team, Capt. E. L. Wight, Comdg., abt 1888.
(Paraded on North Side of Broad Ave., at Court House Alley)

our own affairs into the hands of our own people, I feel both grateful and prideful.

It was not until about 1872, that these "reconstruction measures" were fully ended; That is on the surface—beneath the surface of the daily life there was no pretense that it was over by either side, and the Southern States went about the rebuilding of their economy under handicaps that were almost crushing. Along with the return of their "liberties" was gained the "right to bear arms" again for the defense of our homes. Then it was that the old Albany Guards (and a few other such Companies) were allowed to organize "openly" and to become a Unit in the State Troops and, as formerly, to become legally a remote reserve of the Federated Defense Forces of a reunited Nation. My Father re-enlisted and served with them continuously until his death in 1890, again as a Private Soldier, as he had served until that September day of 1864, at the Battle of Winchester, Virginia. There were several of his old War time Comrades still in the ranks when the Company escorted his body to his grave and fired a farewell salute to his Memory.

I could not leave this period of my Father's life, without giving thought to this Volunteer Military Company, with which he was identified for the last thirty years of his life—some of the Company's most sginificant. I would like to present that Unit as an Institution of substantial importance to the life, and to the welfare of his community. Back of the small civil police, usual in the towns and counties, such as ours then, was the undisputed need of a stabilizing force to curb any serious disorder. During those times, all Southern States were full of smouldering conflicts, only too natural from the outcome of the recent Civil War. In spite of the expressed good wishes of the dead President and the magnanimous example of his Supreme Military Commander, the confused and misguided Assassin that struck down the Northern President as the War ended, and as the Reconstruction period was about to get under way, started a chain of most unfortunate and destructive trends. Then, from the Master Republican Political Leaders and Abolitionist in the City of Washington, under that zealot, Thedeus Stephens, of Pennsylvania, to the most remote 'Carpet Bagger' out in the most rural Southern County, there arose a pattern of ruthlessness and punitive conduct towards the strickened South, that rapidly grew into extremes. Instead of being allowed to rebuild our shattered lives, as President Lincoln and General Grant intended that we should do, unhindered, and with their blessings, these "pint size" Caesars, drunk on power, showed plainly that they wanted to rule like vengeful conquerors. Also, they would add humilliation to our hardships, by using the former slaves, entirely without experience and preparation, in political positions above their former Masters.

This herded all the Negro Population, all over the South, and in some communities a majority, under the Republican Banner. Occasionally there would be some self seeking Southern White Man who would sell his birthright to gain some political favor and join the Republican party's ranks, but then as a general thing, all Southerners remained loyal to the Democratic Banner. During those stirring days, political conduct in the South was often strange, but always vigorous, and quite two-fisted. Perhaps some illustration of the conditions

could be found in the way Elections were held in our own Dougherty County during those trying times. The story is told of how uniformed yankee soldiers, with bayonets fitted to their rifles, would surround the ballot box in the Court House Hall, while other soldiers held the Voters formed up in column out at the Gate in the Fence that then surrounded our "Temple of Justice." Then a loud voice that could be heard far in our little town, would order: "Two Colored Gentlemen and One White Man, come inside and Vote." The qualification for the right to vote then was measured only by one's presence at the Polls when they were open, and the Whites were generally outnumbered. The occasion was a gala holiday for the newly enfranchised colored voter, who made the best of his opportunities and recognition. Those interested in carrying the election for their Republican Ticket, could take some two-mule wagons holding about twenty Voters each, and some jugs of Corn Whiskey to haul the Celebrating Negroes from precinct to precinct and vote them as often as they thought necessary to insure political success. It was from under such handicaps as these, that the Southern White Man had to wage a brand new kind of War and use only his Wits instead of his Weapons. They became very ingenious in doing so—as for example: when they resorted to a well laid and perfectly executed trick in the Western part of our County during one of those "controlled elections." The ballot box was made ready at "Oak Lawn Church" near the boundry between our Western Precincts, mounted on a Wagon, where the Voting, both keen and often, was done all day by wagon-load after wagon-load of Negroes, until about thirty minutes before closing time. Then, when all the roving wagonloads of drunken Negroes had "repeated" to their heart's content, and had been carried to other polls with a feeling of confidence, the few White Voters came forward with undisputed evidence that the ballot box was not and had not been at any time during the legal hours of voting, within the borders of the precinct that it was supposed to represent, and therefore, none of the votes cast at that time were lagal. Then when the wagon with a clean box was pulled over into the precinct, only a hundred yards away, these white voters did vote and made at least one of Dougherty's precincts, "Safe For Democracy."

In the course of a few years, "Elections" in Dougherty were converted to a more orderly, and a more representative, as well as a more enlightened expression of the "public will." But it was out of an atmosphere, such as these post war irregularities, that our present "Solid South" faction of the Democratic Party came and has continued steadfast in the old Confederate States until this good day in 1945.

But, returning to the immediate post war conditions, June 1865, found my Father in the fields plowing as best as he could with his weakened right arm, slowly and painfully beginning the long hard struggle from Zero, to what spelled independence before a quarter of a century had passed. The details of that long struggle are far too humdrum for one with my poor writing skill to convert into the interesting and inspiring story that they could make. I do see in them, however, a very worthy example in persistence, in self denial, in thrift and in initiative that he practiced so faithfully and consistently that

did make for his success. Often times, if not always, that makes the only difference between a success and a failure.

I shall attempt to record but a few of the important happenings, and but a part of his own activities during these twenty five years of his life—the last half of its whole span. In that time, he rose from a badly battered and half crippled young Veteran, without capital, without home or without other assistance beyond his unshaken faith in himself, to an honored and a successful, middle aged, Citizen that had, at the same time, worked earnestly to help restore his badly stricken Country. There was no hesitation about his starting immediately to work. There was none of the "Veteran Aid" that the Government had always granted in previous wars, available then to Confederate Veterans. Not even the Victorious Northern Government would have considered at that time, any of the Socialistic extremes in the subsidies and grants that our "New Deal" of today will give any body and every body. The Northern Veterans were dealt with generously from the first and the Pension burden that the "G. A. R." imposed on the whole country, south as well as north, grew to a crushing weight. None of them—nor all of them—could ever begin to approach some of the schemes now being proposed in Congress for the benefit of the current crop of potential Veterans out of the fourteen million drawn into our armed forces for this present war.

When my Father had made and marketed his second crop and acquired some slight headway in the race for the necessities of living, he married Miss Jane Bryan, of Lee County, Georgia, in the fall of 1866. When the 1870 Census of Dougherty County was taken, he had a promising start towards a Home and a Family that included two children—a boy and a girl. To these was added another boy in 1872, but misfortune again struck him in 1874, when his wife, and the Mother of his three small children, died from the effects of the innocent little act of breaking a stalk of Sugar Cane over her knee for the children's pleasure. In some way a blood vessel, or artery, was broken by the blow she had unintentionally dealt herself, from which the crude medical service, availabe at the time, could not save her. A few months later in the spring of 1874, the youngest child, the youngest son, sickened and died with some ailment that the weakened little household could not cure, and my Father suffered another severe loss.

Just as he had done in 1865, when he had turned to himself to solve his problem of getting food for himself, he now depended upon his own efforts to keep his little home, and the remnants of his little family, in operation. With some help from a Colored Servant, who had reared her own children, to watch over his little children and cook their food in the day time, he undertook the job of being both Mother and Father to them at all other times--with some supervision of his dear friend and neice, "Cousin Em", especially about their clothing which had to be made to their individual needs, since the Stores of those days did not handle "ready made" clothing for children. Dispite this serious set-back, my Father continued to battle for the necessities for himself and his children, on that small East Dougherty County Farm during the years of 1874 and 1875. Not far from where he had helped his Father and two young brothers clear their first

home from the virgin forests in 1852. And near by was the farm home of his older brother, William, where he would have been as welcome again, as he had been upon the death of his Parents in 1860, but he went it alone. We can feel assured that life for all of them, was along simplest and the least adorned lines. How different it was then from the conditions existing over the same ground today in 1945, some seventy years afterwards. For one change from then to now, on that land today, is a very important U. S. Army Air Force Bases, with two large Training Schools producing some of the Pilots and Navigators and Bombadiers to fly and to fight the Ships of the Air, that in 1874, no one could dream of in their wildest flights of imagination.

At the close of his 1875 harvest, in the Christmas holidays of that year, he married my Mother and set up anew on the Bertrell Place, just East of the Pine Bluff Church—a new start in a new year and at a new stand. It appears too that about that time he began to expand towards larger operations. My Mother had been teaching school in various towns in Northern Florida and Southern Georgia for about twelve years and was then located at Baconton, in Mitchell County, some seventeen miles from Albany. She had had little or no experience in the domestic arts of Housekeeping and Home Management—beyond the instruction of small children in school. I have often heard her tell how my Father taught her the rudiments of cooking the food and of making the clothing for the family. While unskilled Colored labor was plentiful and inexpensive, it could do only the heavier duties like Laundry and milking the Cows, but later on, with her pedigogical skill, she did train some of them to operate the kitchen. Some of those servants remained with her as long as thirty years. It happens that my Wife has now had her same cook in our kitchen for over thirty years also, and it may mean that these two ex school teachers just did not take well to the cullinary arts. I can well understand that it was the monotony of doing the same thing over and over again, three times every day—day after day—and I have nothing but applause for their success in its avoidance.

It was about that time that my Father made his record crop of Oats. Being of a progressive turn, he had looked to some new section for a better quality of grain than what was then available in his neighborhood. He had heard of a new type, called "rust proof", oats and had gone into an experimental planting on a rather large scale for one in his circumstances. As late as 1920, one of his former neighbors, Mr. Henry I Callaway, told me about the unusual success he had with that venture. Mr. Callaway heard the discussion one day on the Gum Pond Church Grounds, in Mitchell County, Georgia, when my Father was giving them the "secret details" which amounted to the simple plan of using good seed and a lot of them. But, of course, he had the good seed to sell then, and at a small premium, which netted him the handsome sum of Three Thousand Dollars profit--a sum to be respected then in his circles. This must have been a matter of keen interest to have lingered in the minds of his contemporaries for over fifty years. But, instead of that tidy capital providing him with the means for bigger and better ventures afterwards, it was lost before it could do his family any good. He lent this sum to his Warehouseman at the high rate of interest that prevailed at the time. There

was no Bank in Albany then, and as Agriculture was the foundation of the Community Economy, and as Cotton was the real medium of exchange instead of Dollars, the Factor would advance the Grower the necessities for his farm and his Family's needs until the fall harvest, then take the cotton as a credit on the account. In this way, the Warehouseman served as the Banker for his group of customers. Often those Farmers who were getting ahead, left their surplus above their immediate needs, "on deposit", and drawing interest__my Father's choice of a Factor-Banker was very unfortunate. After borrowing his needs from him for about seven years until he had himself grown into a Lender, this Factor gets caught in some disastrous turn in the Cotton Market that wipes him out of business and reaches down among his trusting friends and creditors. Until the "Boll Weevil" wrecked the cotton growing industry in the Southeastern States, I had, myself, been in the Cotton Warehousing and Farmers Supply business, and my Partners seemed to always itch to operate on the New York or New Orleans Exchange, on a Marginal Basis. They could option 100 bales of "paper cotton" with a cash deposit of $100.00, and it did look easier than taking about twelve months of hard work, growing, picking, ginning and marketing the real cotton out of which they spun and wove cloth, but a fluctuation of only twenty points in the price, if against your bet, wiped out your holdings entirely. With this indirect experience that my Father had with a Cotton Speculator, I always kept our firm's Cash out of such "easy cotton operations."

While this was a heavy blow, it did not discourage my Father from trying again. Being a good farmer and a thrifty soul, he soon had other funds saved up and loaned out at interest, a practice he followed as long as he lived. Not long after his sad experience with a Warehouseman, he made another three thousand dollar loan to a Judge of the Court, in one of the neighboring Counties, who knew how to default in repayment and did so. In the main he had good luck with his loans, as well as with his crops, and his operations prospered with the passing years.

Land was plentiful then and could be bought at very low prices, but my Father seemed to think that it was better to rent than to own land, with prospects for value increase so doubtful. After closing out his 1877 crop, he moved late in the fall of that year, over the River to the Collier Plantation of about two thousand acres, and only two miles West of the town of Albany. I was less than seven months old when this change was made, but by nine years later when he made his next, and his last change. A great many changes in the way of life were about to come to Dougherty County. My Father saw the trend about as soon as any one else did. The old plan of growing Cotton to get the cash to pay for other things had warped our economy —it was creating a surplus of Cotton, with the resulting reduction in its purchasing power. With the things you had to sell going down in price as the things you must buy going up, the future of Farming seemed doomed. So he stopped renting a big plantation where a profit could no longer be made, and bought a small suburban farm home of sixty acres, along the East limits of the Collier Plantation towards the town, and reorganized his operations so as to make farming "a way

of life", instead of a gamble in Cotton Futures. Today, quite a lot of that old Ante Bellum Plantation has been laid out in Streets of Suburgan Albany, on which many happy homes for City People have been built in the false hope to avoid City taxes. Where one small white family and about twelve colored families used to operate that large plantation in an effort to produce Cotton at a profit until 1885, there are now a great many modern homes being served by Street Busses and with newspapers and fresh milk delivered daily on their porches, on much of that acreage with the remainder "lying out" and idle.

As is usual in such cases, my Father indulged in the customary extravagances connected with acquiring a new home (and the first) of your own. He spent much time and money, for those days, upon its improvement. New fences, new paint inside and outside, new plaster all over the house and new carpets and furnishings Etc., that impressed me then and remain so vividly in my memory until this day. There was a pump in the Well, a big water tank above it on a tall tower, with a Windmill on top of that for the power to supply the new idea of "running water" for the house, flower yard, vegetable garden and the stables. That was a matter of keen interest to me__ as was the changes made in the fireplaces in all the rooms for burning coal, which was all a new practice in Albany then. This change impressed me, because I brought in the fuel daily for all the fires. Even the new fences impressed me, because they were of strong meshed wire in place of the old style rails from split pine saplings. Much of the land close to the home was set out in orchards. Pears, Plums, Peaches, Pecans, and Apples—but more Pears than any other item. He never saw the Pecans in bearing and they are all that is left now, but we have had ample benefits from his foresight as the years went by. But he tried to include and to install all the attractive things he had been seeing in other homes all the years that he had been planning and waiting for, in a home of his own. He must have succeeded at it too, for the enterprising Editors of the Albany News & Advertiser, included a picture of his home in a very creditable Prospectus about Albany, to advertise its advantages and opportunities to those seeking a good town in which to make their homes. This was a full generation, or more, before our first "Chamber of Commerce" that performs such services for our community now. This picture showed my Father seated in the buggy, behind his best looking horse, drawn up on that open triangle in the fork of the two public roads, with his recently renervated home, in which he felt such pride, looming up behind him__unobstructed by the big Pecan Trees that have now grown to such enormous size from the little switches he had planted as future food producing ornaments in the front yard..

This was a decided change from the old way of Large Plantation type establishment, holding over from the pre Civil War times in a very much rundown degree. My Father had definately escaped from the grip that cotton growing had on the Southern Life at that time. A decision that it took the curse of the Boll Weevil Pest some thirty five years later to cause the ordinary farmer of our section to make, and then to make from necessity rather than from choice. This shows a definate initiative and progressiveness in my Father. By that time

he had become a "graduate" farmer, and a "freshman" business man. Somewhere between the man who made a living off the farm, and one who makes a living off of those who do.

In selecting the first permanent home—one to be owned outright, instead of rented from some one else, my Father showed as good judgement in its choice as he had shown in selecting a new occupation and leaving that of farming with which he had been identified, as boy and man, for the first forty five years of his life. In the light of today's relations, sixty years afterwards, he seemed to have displayed reasoning powers that were far more than "average". While the place was but sixty acres and considered neither "City" property nor "Farm" acreage, he seemed to have seen possibilities in it that no one else was especially impressed with. Anyway, every body had an equal opportunity at its purchase, as the place was being sold, before the Court House Door, by the Sheriff, after legal advertisement. Whatever my Father's "vision" may have been in its purchase, he began its improvement in a determined manner, and with what must have been the intention to make it "Home" for the remainder of his life; and for his children after him. Although his untimely death, five years later, prevented the realization of a very long enjoyment for himself, my Mother must have arrived at some similar feeling for the place that had come to her from the uncertainties and the many changes in her own life. In some way she gave me the inspiration to hold to the place against all comers, and in spite of all misfortunes. From her example and her love for the place, I developed the feeling that it was a "sacred trust" that I should hold to as long as I should live, and then, if possible, inspire the succeeding generations with a similar sense of stewardship.

Until now, this has not been hard for me to do, in spite of the many "emergencies" that have come my way. My Mother had continued to operate the place with none too much success, although the momentum in the plans and equipment under my Father's operations, carried it along at first. From time to time I have also made some desultory attempts to operate it as a "farm" with no better results. I am convinced that farming calls for talent in that direction as well as favorable weather and markets. If there had been the "subsidies" from the "New Deal" that there are now, We both might have done better. But every effort I made went "sour" and, being "town minded" anyway, and more interested in farming the farmers than farming the land, I moved into the town to be closer to the office of the Cotton Warehouse, to give it any and all the talent I might have. There was a humorous difference in the definitions of "Farmer and Agriculturist" saying that the first made his money on the farm and spent it in town, but the Agriculturist made money in town that he lost in trying to operate a farm—so we rented the place out for enough to provide for its upkeep and taxes, but I have never for one minute thought of selling it to any one who might operate it profitably. I managed to "get by" without any return from, and very little outgo for, the "Investment" that the old home represented and the years have flown by almost unnoticed until now. But now the Changes have been run up that bring me face to face with the stark, stern reality of a very desperate crisis, from taxation.

Whereas in 1885, Albany numbered about 3,500 people that were at a safe distance of a mile and a half away, 1945 finds that the over 35,000 people now in and around town make complications that none of us here in 1885, thought we would live to see. Within that period of time, all the farms all around our home—those East of us to the Town limits at what is now ("Jeff") Davis Street, as well as those North and South and much of the old Collier Plantation West of us, have been broken up into small residential size building lots along Streets and alleys supplied with City Sewerage, Water, Lights, Gas, and Telephone Services, where live happily and confidently many people without having to depend on the fickle favors of "King Cotton." Now our Town is supported by a diversified economy, just as the farms of the County are at last prosperous again because of diversification of their crops. All around our old home with its idle acreage, are now living an urban population that the ambitious City Politicians want counted in our next Census Figures. But even more than that, they want all land and the homes on it, put on the City Tax Digest to increase their "public spending funds", not to overlook the increase in the City's Bonding Capacity that will also increase the amount of money that they can borrow for spending.

Even if I could afford to meet the enormous tax burden, it would be most unbusinesslike to keep as much as sixty acres of land idle while surrounded on all side by homes and industries. Even in the hands of a successful farmer, it would not produce enough to support itself and the City Taxes. Unless something is done to avoid such a dismal end, holding on to it as idle Farm land, would bring its ultimate confiscation to meet the ever mounting tax burden. For steadily that horde of Government employees is increasing in numbers and calling for larger and larger sums of public funds to keep them in a style they would like to be accustomed to.

To avoid anything so unworthy to the memory of my Parents and to the trust they bestowed upon me, I have subdivided the land into some two hundred Residential and Commercial Parcels of a better type, so as to unload some of it and gain the funds to make income bearing improvements on the remainded that would make it self supporting—generally on a basis of half and half. That is to sell half and reorganize the other half to be kept and, if possible, passed on in line with any traditions that could have descended from the example of "Old Nick" (the Nicholas Wilder of the Norman Invasion of England in 1485) some of whose descendents by that name, still hold near READING, England in Berkshire County until now, that he "acquired" then.

To this Subdivision (and subterfuge), we have given the name of "WILDCROSS", a more euphonic substitute for the prosaic name of "Wilder's Crossing" by which the place had been known for many years. This name being given by the Central of Georgia Railroad Company, to designate a loading point close by where its rails cross the Public Road that branched in front of the old home—one fork going to Morgan, the Seat of Calhoun County Government, and the other to Dawson, the Seat of Terrell County. Both roads now being long since, widened, graded and paved and taken into the State and National Systems of improved highways.For many years when this section was

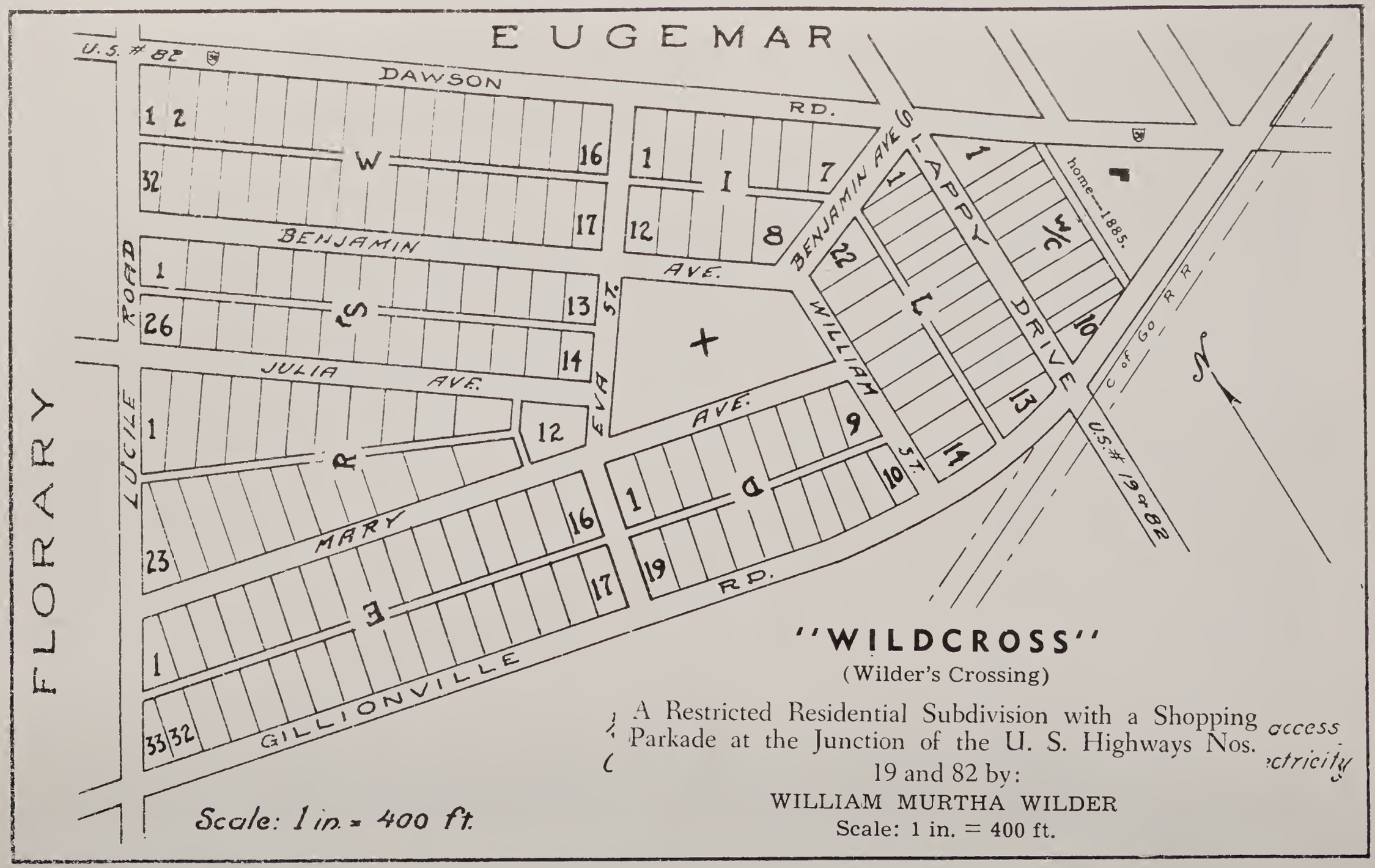

"WILDCROSS"

(Wilder's Crossing)

A Restricted Residential Subdivision with a Shopping Parkade at the Junction of the U. S. Highways Nos. 19 and 82 by:

WILLIAM MURTHA WILDER

Scale: 1 in. = 400 ft.

access
ectricity

"out in the country" the Railway Company listed this point by that "Station" name(" Wilder's Crossing"), as where they picked up freight cars loaded with Farm produce from and delivered freight cars of comodities to the Farmers West of and near to Albany. Even as late as 1916, our Warehouse Firm was shipping an occasional car of fertilizers to customers at that "Station" designation. We are glad that this old sidetrack has now been moved and relocated further West along with several others that serve manufacturing establishments that have helped change this section from its former rural aspects.

It may be that some such plan as subdividing and passing some of the growing tax burden onto others, I may be able to discharge the duty of holding to and of passing the trust on to the next generation, of a part of this inheritance.

We are inserting the Surveyors Plat of this Subdivision into this record to assist any future interest of any descendent who might wish to locate the site of my Father's home, for time may erase his connection entirely, except his name in the chain of title holders at one period. This will be some better than any hunt for the location of the "Wilder Mill" of the 1700's in Chowan County, North Carolina, mentioned in the First Section of this story would be now. For all the Old Land Marks connected with his old home are rapidly disappearing all over it are springing up new homes of new people who never heard of him or of any plans and hopes he may have had concerning its future.

With this possibility in our mind, we have named the most important Street, which happens to be the broadest of them and the main entrance to the Subdivision, as BENJAMIN" in honor of my Father, and as my own recognition of his foresight and good judgement. The first street that Benjamin Avenue crosses is named "William Jr." gives my only son, and my Father's only grandson in the Family name, who died in 1905, aged only twenty one months, the small chance he will ever have to discharge any duty towards "holding to and passing on this old home to succeeding generations. At that point, like "X marks the spot", is where any hope of continuing my Father's own "Wilder Line" name ends, whether his property, or any part of it, continues in the hands of his other named descendents in the future or not. Fortunately, his brothers have had better luck in transmitting the Wilder Name into the future.

As I grew up after my Father's death, there were frequent occasions when people who knew him, would tell me things about him that gave me food for my growing regard—there is always a void in a boy's life when he is unable to associate with his own Father, whether he was a worthy influence or not, it is only natural for a son to feel some pride, or he may wish to feel some pride in him. A feeling that is not lessened any by his absence.

One such experience was given me as long as thirty years after his death, when in 1919, as the Albany Guards and I were getting back home from the First World War, an old friend of his, Mr. Joel W. Joiner, then retired from a long and useful career as a leading Jeweller of our town, was spending the days of good weather visiting along the Streets of the business district, reminiscing with any and all whom he felt would be interested in his knowledge of the "good

old days when" Etc. Seeing me reminded him of those desperate days in 1865, when the Company and its survivors of that day, which included him and my Father, were getting back home from the "War between the States." Naturally the subject had more than a casual interest to me. As he described that occasion, we were deeply impressed with the difference in conditions between the two important events. His story was as absorbing to me as when I first heard about the hardships connected with that war and the, no less hardships of the "reconstruction" afterwards. Looking about us then at the evidences of plenty, and recalling the comforts surrounding my forty months visit to army during our recent "wars", I was well entertained for an hour or more. There is no wonder that the severe times he described so well, provide such fruitful materials for so many "interest-gripping" books and motion pictures that are based upon them. One of those incidents described by Mr. Joiner was about how he had attempted to farm for his first time under those desperate conditions immediately after the war, mainly to get food for his family that was so scarce at that time, and how the total absence of money then hampered all operations. It was true that farm labor was both plentiful and cheap, and so was land, but even a little money to get the seed to plant and to pay for food until a crop was hervested, was cruelly scarce. This was true with the merchants and the people in town, the same as with the farmers who had to provide for their animals as well as for their laborers who also had families that must eat. Until the 1865 Farmer could bring his Merchant a bale of cotton that he could ship to some Northern Spinner, there was just no actual business done. That was when our Southern Economy was enslaved by that despot, "King Cotton", and his ruinous "one crop ideas."

Mr. Joiner expressed his appreciation for those Farmers like my Father, who managed, under those trying conditions, to fill their cribs with corn, and their pens with pigs, to produce the needed food for them and their families and, after squaring their accounts in town, have "something" left with which to start the next years operations. He admitted that his efforts were not that satisfactory, and he told me how, in the early spring of 1867, he sent a Negro "Hand" over to my Father's farm with only a verbal message for the loan of a wagon load of corn until gathering time the following fall, and how, when that time came, he sent the same Negro with the same wagon filled in the same manner with new corn, and a smaller one mule cart filled with more corn for "interest" on the loan. That was all there was to the transaction—no written record of any kind. They were all in the "same boat", as it were, and they helped each other as the necessity arose. It was a duty to do so, and it was also a duty to repay all obligations faithfully and promptly even when covered only by verbal promises. Mr. Joiner went on to relate that after a few more efforts at farming with no better results, he decided he was not "cut out" for that line of business anyway, and that he must find something else to do, for which he was better fitted. He stumbled upon such a new line one day while trying to "fix" the family clock himself. When he found that it performed its duties accurately after his working it over, he

decided that "Watch Repairing" would be the "profession" that he would follow.

When he arrived at this momentus decision, he came to my Father again and borrowed $25.00 with which to buy tools and supplies. These he brought into Albany to go into the window of another Friend's store house. Behind a simple little railing, back of that ordinary 12 pane glass window some 3x6 feet in size, he erected a work bench and a small "Sign" that swung over the sidewalk announcing the fact, he then embarked upon a new career as a "Jeweller & Watch Repairer" and then open for business. I am glad to record that he earned as he learned. By his honesty and close attention to his opportunities as they came, as well as his strict soberiety and economy, his "business" soon began to grow until, eventually, he occupied the whole store. He was later able to own that store building out of his increasing earnings, where he conducted a profitable and a progressive Jewelry Business, at that same spot, for forty years or longer. Then he retired to a well earned rest in comforts that seemed so doubtful in those first post bellum days before 1870. There were many such examples of resourseful self reliance among the Confederate Veterans—there had to be.

The inspiration that I gained from this interesting talk with Mr. Joiner, boosted my own morale with confidence. For I had chosen to come home and resume my business life instead of staying in the Professional Armed Forces. As much as I liked Military things, I preferred to serve in the Reserve Components, so as to enjoy personal freedom and independence. My extended absence of 40 months from the Warehouse, saw changes in its operations, that would also change my own status there, and as the Mexican Boll Weevil had been travelling East about 45 miles per annum, and was due to reach Dougherty County, that year, I was casting about for a new field of endeavor. Mr. Joiner's example in his solution under similar circumstances a half century before, was very encouraging, as well as very helpful; and I was equally as much impressed with his serenity of mind.

He told me then that he felt that he was just a very ripe apple hanging on a limb of Life's tree so weakly, that any light breeze might blow him off, and, into the future at any moment—but he showed neither resentment nor fear.

He accepted the outlook as a matter of course and this impressed me all the more because just a day or so before, I had met up with a former "competitor" in the Cotton trade, not much older than I, who had acquired a physical ailment he was certain would take him "out" at an early date, and he was not as tranquil about it as was Mr. Joiner. Another such case I had met up with also, on our streets about then, was an older man—in fact he was a contemporary with both Mr. Joiner and my Father. He had come down from the Wilkes Section with the same Colony with my Father, in 1852, and had also gone to the same war in the same Company. But unlike my Father, and Mr. Joiner, he had stuck to farming in East Dougherty ever since his return from the war, burying himself therein to the exclusion of any and all other interests. Perhaps the hard, humdrum existence and fighting another losing battle under post war conditions, had em-

bittered him somewhat, for he had lived a long hard life very much to himself, thinking only of things that pertained to his farm and making it support his family. He too had contracted this serious ailment that even now is listed with heart-ailments as the two unconquored by Medical Science. His attitude towards his "doom" was distressing and depressing to all of his friends who felt such deep sympathy for his mental as well as for his physical condition. He spent but a few minutes with his greetings and but little, if any, pleasure that I had come back safe and sound. One might easily understand that these two Cancer sufferers looked at the future differently than did Mr. Joiner at his, but my discussions with them were not so conducive of "optimism."

And I well remember how my Father kept his Ledger and his Notes and Mortgages in a small leather Hand Satchel (the forerunner of today's "Brief Case") that went with him every where almost, but to Church. This enabled him to "do business" at any moment the opportunity arose__ especially to collect what was due from Farmers, Sawmillers Etc., scattered about. He had a small iron safe at home into which the Satchel fitted at night, a corner of the Sulky Cart or Buggy in which he rode so much and to such distances and a corner in Mr. Gunnerson's iron safe at the Store, where he could be found when he was in town. I often wonder now that this did not invite attack by a robber. But things were different in such respects here sixty years ago, as they were in so many other ways. He never carried money in the bag if it could be avoided and used drafts on the bank, or on the warehouses in which he kept his funds. Some of those "daybooks" make interesting reading today. He recorded every transaction faithfully however small, and he balanced his books and his cash, once a month as carefully as if he were the Treasurer of Trust Funds for which he was accountable to the Courts. It might seem trivial to some to see an item like: "Cash, Willie's hair cut, 25 cents", next line to J. I. Chase Co., One Traction Engine and Threshing Machine $1,200.00, for very few people ever thought such meticulous detail necessary or interesting. He always knew where his money was and why, as well as what he had to spend. If he could not afford to spend it, he never did__and when he wound up his account of his life, he was not only solvent, but fairly well fortified wih a reserve upon which his family could draw until they themselves could, or should have become self supporting.

This trait of my Father's character, I admit to admiring very much. Perhaps because of my own "Scotch" tendencies received from his Mother's Line as well as from my own Mother's Line—his careful regard for his Money, was another reason for my pride in him and why I feel that he makes a suitable example and type of man to represent his Wilder Tribe.

At the time of his death, he had been one of the County Commissioners for Dougherty County for over eight years. I am proud of the fact that he was as "careful" with the Public Money and Business as he was with his own. With him on the Board were two Buddies of the Civil War Albany Guards: Messrs John G. Stephens and Absolem W. Cosby. Each of them lost a Leg in battle and but for my Father's "persistence" about his seriously wounded arm in the battle

of Winchester, Va., he would have matched their "peg legs" with a "stub" for a right hand and arm. While the affairs of the County were relatively small in those days, handling them called for as much sound judgement as now, and because of the conditions then, even more care exercised over the public funds wrung from a prostrate people through taxation. The School demands were very light then, but in keeping with their operations in other Counties. A Paved Road then was as unknown as was the Automobile that brought them a generation later. How my Father would have enjoyed the present day modern road building machinery. I can well imagine the admiration he would have had for the present day Self Propelled "Bull Dozer" that one little 125 lb., man can ride as he pushes the hills down into the valleys and makes a level road in a day that would have taken 40 mules, 20 wagons and 60 men to do in his time with the "pick & shovel" equipment they used. Perhaps he would have done some more "graduating" and joined the Road Contractor Ranks__ at least he would have been dealing in Machinery like that which soon became a necessity. One very progressive thing that his County Board did was to sell County Bonds to buy the old Covered Bridge, over Flint River at Albany which exacted toll for crossing from East Dougherty into town and Vice Varsa, a splendid example of civic consciousness. Such constructive service as that makes me feel confident that his Board would have subscribed to sensible demands for better schools and better health facilities as they are known today, but it was not until after his time that Science discovered the relation between the Mosquito and Malaria, or between the common housefly and what was later called Typhoid.

What ever may have been his reasons for leaving the ranks of the Farmers, he never lost his interest in Agriculture. After following it so faithfully for over 30 years, and not without success either. He was driven to the thought that he could do better in some other line of endeavor. In some way he seems to have been identified with the Georgia Agriculture Society. Whether from scientific or political motives, I do not know, but he was on various mailing lists of such activities for many years after his death. Annual Passes to the State Fair at Macon came to him for as late as ten years afterwards. And also for many years there would come to him passes to the annual stockholders meeting of a short line Railway direct to Columbus, Georgia, but that was only an empty gesture since the property and the dividends therefrom, had long since fallen into the hands of Bondholders. That and similar things showed that he gave his support to such progressive undertakings, as a matter of Civic Duty, instead of any hope of financial reward. The Administrators of his Estate passed this worthless Railway stock to me and gave some local Bank Stock, that was Gilt Edge and never passed a Dividend to a small Sister__but I am glad that he was the kind of Citizen that helped to develop this Section with such contributions as a public service, instead of personal gain, and I am glad to have shared with him to this indirect extent in doing so.

For all of this versatility, my Father was essentially a Farmer. One with God given talents for doing the right things at the right time and who loved doing them. I believe he stopped merely because

it was not as profitable as some other activity. He seemed to have the capacities for qualifying for that rating "good farmer" as described in Louis Bronfield's popular book on "Farming" that says a good farmer is one who could be—a Biologist, a Veterinarian, a Mechanic, a Botanist, a Horticulturist and many other scientists as well as the possessor of an open mind, eager and ready to absorb new knowledge, new ideas and new ideals, and I think he was, potentially, all of that. After he had acquired sufficient Capital from the old time "One Crop" (cotton) system of farming, to go into some other line, he made of his new home, a small suburban form, something of an "experimental farm" at the same time that it grew food for his family and for the animals necessary to that end, like milk cows, poultry and driving horses. He adopted new ways of doing it to improve the old practices that many thought was leading Southern Agriculture down a dead end lane. In addition to the various orchards he had set out to find some other money crop besides cotton, he was an early planter of Water Melons to be shipped to the Northern, and more prosperous market. I recall how high our hopes went with a $500.00 return on some cars until a return would come showing that the "deducts" (deductions for freight and other expenses) amounted to more than the sale price and he had to send a check to cover the "loss." He "rotated" his crops by following a cotton crop with rye which was followed by cow peas in June of the same year that was plowed under green and the next year put in corn. But he continued to make up and sell commercial, chemical, fertilizers to the confirmed One Crop Farmers. He was also an early convert to home grown peavine-crabgrass hay to avoid buying the expensive Timothy hay from the Western Farmer. He believed in baling and storing it instead of stacking it out in the weather__perhaps to set an example that would help the sale of mowers, rakes and hay balers, which augmented his line of Farm Machinery.

One of those pieces of Farm Equipment, "the Traction Engine", as it was called, deserves mention here as something of a mile stone along the path of progress. It represents the first success in getting the self propelled Engine off of fixed iron rails, and on to the common highways. In comparison with the modern Truck upon our Paved Boulevards, or with the modern farm tractor plowing twenty times the land in a day that a mule could plow then, and by switching on its lights do the same that Night, it was a crude affair. But it was a "Seven Days Wonder" to the rural child of that day to see it miles away from the railroad, chugging along the muddy and winding farm roads at the dizzy speed of some Eight Miles per Hour, without the help of Mules, Oxen or any such motive power that they had been accustomed to seeing move things that far from the Railway Station. It pulled the heavy Threshing Machine of that day from Farm to Farm, where it would connect up and separate the grain that was hauled to it by wagons. Compared to the light, speedy small, compact self propelled "Combine" of today that goes into the Field of Grain, cuts off the heads of the stalks, separates the wheat from the straw and chaff, pours it into and sews up the bags which are hauled and dumped at the edge of the Field with only two men to operate, at ten times the speed that it took ten men and ten mules to operate that

"Marvel of Mechanical Ingenuity" of the 1880s--but before feeling mirth or pity, remember how much improvement this 1880 operation was over the older custom of beating the grain out on the Barn floor by hand with paddles and then throwing it up into the wind to get the chaff out.

But this "Traction Engine" was not without interest to the "City People" either. I can well remember a Fourth of July Celebration in Albany about that time, when the Parade included my Father on his "Iron Horse" in the Column among the highly shined up horse drawn Fire Department Engines, that were always kept in the pink of condition by the intense rivalry between two Vounteeer Fire Fighting Companies—the "Thronateeska" and the "Defiance." These were the "Show Pieces" of the Parade, along with the Albany Guards bedecked in the showy Full Dress Grey Uniforms, Plumed Shakos, White Belts and White Gloves, The Masonic Lodge in White Aprons and Gloves, and the dressed up pretty girls in open carriages decorated with ribbons and flowers—how the spirited horses to those carriages would prance as did those ridden by the "Marshal of the Day" and his Staff, when they saw that strange sight--The First Traction in 1885.

Those were red letter days on the calendar of Albany Life. I can remember such days so well. How we looked forward to them, and then how we recounted these many incidents afterwards. The town had no paved streets, and the surface drainage, if any, was through open ditches along the edge that sometimes crossed the street under a wooden bridge on its way to the river. On this occasion, my Father's sense of preparation for the part that his "Portable Steam Engine" would play, was to examine and repair those bridges along the "route of march", and I can see him now as he repaired such a bridge at the Baptist Church Corner to Pine and Jefferson Streets to prevent breaking through next day, while I held the Horse to the buggy on the side line--and how scant was traffic there then!

Celebrations" in the Albany of those days were highly important occasions. The Stores would close and both the Town and the Country turned out to see or to be seen. At my "ripe old age" of ten or eleven years, I wasn't impressed by the pretty girls in the carriages, nor did the Fire Engines, nor even my Father's own Engine, all steamed up to blow their whistles and give out black smoke, as they rolled along the route of march, give to me very much of a thrill; and I realized, even then, with boyish pride, that my Father's Engine was the first self propelled vehicle to ever appear on our streets; but I was "taken" by the Albany Guards as they came by—by all sixteen or twenty of them—by the way they marched, stiff, straight, and in rhythmatic tread, at the very head of the procession. It was my privilege to see them march off the Troop Transport in the harbor at Brest, France in 1918, with 250 men and 5 officers, each loaded down with 60 pounds of personal equipment, leading the "Dixie Division" into its place in the "American Expedition to France" in the First World War, and making a very businesslike appearance, but with nothing like the glamour of its appearance to me in that 1888 Albany "Independence Day" Parade, just 30 years before.

Another annual Parade Occasion in Albany in those days, was the Confederate Memorial Day on April 26th. The Guards would lead the

column in "Full Dress" to the Cemetery as usual. There were still in its ranks, many of the Veterans of its Confederate War Service who had been comrades in hardship and danger with those, whose graves the whole Community had come to honor. I can still see in my memory how the Company would "wheel into Line" about the center of the cemetery and fire a volley of blanks towards the North, then with another elaborate command and execution of a movement to face the Company to the West for a volley, then the same facing South and then East, in order to cover all their Comrades scattered about the Cemetery and resting in their family lots. So absorbing to me, was this solemn ceremony and its highly significant meaning, from start to finish, that I was completely lost to the activities of all the other little boys who had been scrambling under the feet of the Soldiers, to grab the empty cartridge shells as the company "loaded" for each volley. But I was as much or more satisfied from drinking in each detail of every movement, and searching the ranks for the wearer of the Red Plumed Shako worn by the best Shot in the Company, even if I had not gathered any brass shells to blow into and help make the noise that boys always have to make on any and all occasions to attract attention to themselves.

No such big occasion was ever complete without an exhibition afterwards in the Second Block of Broad Avenue. The Guards would give an exhibition drill in front of their Armory that was upstairs in the 2nd floor of the "Willingham" Building, also, used as the "Opera House", of that day, located on the South Side of the Street about midway of the block. Until an occasional traveling show came to town, the benches, on which the Art Patrons sat, were piled on the Stage and the Lockers against the Walls so that squad and platoon drill could be held inside, but often the larger formations were in the street below before the admiring view of the public. But on those special occasions, after the Guards had finished the Two Fire Companies would display their skill. At a given signal, on the City Hall Bell(the regular Fire alarm then) both Fire Engines would race top speed to the Cistern in the intersection of Broad and Washington Streets, to see who could get a stream of water on the top of the highest (three story) building in town--The Drug Store on the S. W. Corner. The rivalry was so keen that the Audience often joined sides, and, many are the times when some "accident" would mean that some "Volunteer" had settled an old score by drenching some body on the other ladder or in the other Company, all in the name of "good clean fun!"

After such occasional holidays, everybody returned to their economic problems with renewed and revival energies. The fate of the town, the county and of the neighboring South West Georgia Section then was buried deep in the success of Agriculture. All of our business was geared to the yield and to the sales price of our cotton crop. About nine months of the year, our operations were mainly on a credit basis, while the crop was being grown, then about September First, when it was being gathered, ginned and sold, Money would again come into sight and circulate freely until after the Christmas Holidays. Consequently, in the Fall Season, there seemed to be a different life entirely as debts were being paid off and a spirit of

freedom and independence would again assert itself. Albany became an assembly point for Cotton in this section—it had been from its earliest days. Long before the first Railroad came to Albany, which was about 1860, Cotton was gathered here for "export" down Flint River in Barges (called "Boxes" for the temporary type of construc- for a one way trip) to deep water at Apalachicola in the Gulf of Mexico. In the 1890's, our Seven Warehouses received about 65,000 bales by wagon which, with an even larger number that came by railway to the Two Compressers from other towns in this area, created quite an activity for the harvest season. There is no better way that I can describe the change that the last fifty years have brought us, than to state that now there are no Cotton Compresses at Albany and only one Warehouse still in business; and that the Three Thousand bales that come to this market now is not enough to supply the Mill that is manufacturing cotton cloth here, which is also a change in our picture—from consuming no cotton at all then, to not producing enough now for our local consumption. Then our Four Thousand People were at the mercy of the whimsical Cotton Market's price—now our Forty Thousand People have many another enterprise to provide their livelihood.

Changes, such as these, come so slowly that they can not be described in one short, concise, sentence. Our Flight from Cotton may seem to have dated from the advent of the Mexican Boll Weevil—just as it may seem, that the end of Slavery came with the War, caused by the secession of the eleven States where it was most prevalent, but both changes were aided by other influences with much less drama and suddeness. Just as the thoughtful men in the South were beginning to conclude that, besides the moral factors connected with Human Slavery, it was fast growing unprofitable, so did the thoughtful Southern Farmer reason that One Crop (Cotton) Farming was wholly unsound. My Father had arrived at this decision some ten years before it reached the general discussion point. He then converted his own farming operations into a small, self contained, unit to provide, as far as practical, most of the food for man and beast involved, with only enough Cotton to pay the Tax Gatherers, and as early as the 1880's, he had turned his own energies to other lines of endeavor. It was some time later that the thinking leaders brought the idea into plain view upon the printed page, the public meetings and even into political circles. Locally, in the 1890's our Newspaper promoted an annual "Hog & Hominy" day that argued towards "diversification" of crops and Politics. We had the "Granges" and such clubs as well as the State "Agricultural Societies" all over the Nation which, because of our need for self preservation, eventually gave us our present, Stupendous, National Department of Agriculture. Something that has now again given our thoughtful men, even among Farmers, cause to worry about its final effect on our Lives. This Institution was born legitimately out of the dire need of a sensible leadership for the Millions whose fate depended on Agriculture. All of the education it disseminated about scientific improvement in Agriculture, has confirmed the promise of usefulness that its original sponsors made. It has worked wonders in our Agricultural Economy, although it may prove to be at the expense of some other section of

the whole National Economy. Such a plan might be the salvation of some older Countries like China, India or Egypt, that have worn out their lands, following their traditions as blindly as the Southern Cotton Grower once did. But all that power holds dangers in spite of all the good that it has accomplished. What ever responsibility it has for perpretrating the ideas of "Subsidized Farming" by teaming up with our, so called, 'New Deal" may prove to be its condemnation in the thought of some future study of our dizzy present.

The combined vote of the millions of Farm People has enabled some of their "fuzziest thinkers", with the assistance of the socialistically inclined "New Deal Political Masters", to embark upon their promises of an easier way to a quicker success. One that is built entirely upon artificiality. In effect, it takes public funds wrested from all the tax payers to pay farmers NOT to plant crops of foods and fiber at all, or to plant so little that the scarcity will raise the price so high that the farming part of our people will be prosperous. So far, it appears to have done just that. But at the same time, rising prices for food, have compelled similar concessions to Wage Earners, which in turn has forced advances in the prices on all commodities until we are now in a dizzy whirl of upward spiraling prices on all sides that resemble a young and foolish kitten chasing its own tail__ "Around and around the w h e e l goes, and where it ends, nobody knows." This Farm Subsidy Program calls for billions and billions of Public Money through a crushing system of taxation on the Public, while the same public must at the same time strain further to find more money to pay the higher prices for the food that it has already paid extravagantly to help produce.

Under the recent War Time Restrictions, all of our Food was rationed to us sparingly__supposedly because of scarcity, but the same Department of Agriculture, had billions and billions of dollars worth of food stored in all available warehouses, and even stored in the caves in our Mountains, where much of it spoiled, and had to be destroyed in order to maintain an imaginary shortage so as to continue to keep the price high against those who were taxed to get the money to buy it up, and take it out of their reach. Quite a departure from the purposes for the Department of Agriculture in the minds of its original sponsors.

This "smart idea" was born during the depression of 1932, and it helped elect the "New Deal" Presidential Candidate, but no such wishful thinking was ever proposed to work the former Confederate States out of their much worse "depression" of the 1860's, I know of nothing that would indicate that my Father would have been a party to any such unrealistic approach to its solution. As a matter of fact, his tendency to think for himself, would have earned the contemptious description as a "Rugged Individualist" by the socialistic leaders in the New Deal Camp, and they would have held him up to the scorn of their self seeking, ease loving "fellow travelers!" While he might not have seen all that this strange doctrin would lead us to, I don't believe he would have subscribed to such a flagrant case of "class legislation" because of his inherent common sense.

That's the kind of man my Father was. I believe that he was, to a reasonable extent, typical and representative of many other good

Wilder Men in his own generation, and in the generations that preceded him in his line back to the Edward Wilder, who came to the Virginia Colony before 1650, and then through him, back to the Nicholas Wilder, who brought the name to England in the Norman Invasion of 1485, when he settled what is still "Sulham", near Reading, in Berkshire County, England.

I offer him to his grandchildren, as an example worthy of their satisfaction—and that later, to their grandchildren's grandchildren's enough of his good qualities to be of benefit, as well as a matter of satisfaction__ and that later, to their grandchildren's grandchildren's grandchildren, as the future shows them the need of such an example for their guidance.

Even though he was but one of the "little people", they do play a part and fill a place in the world that is very important—God must have a great Love for them, it is said, for he made so many of that kind of people.

Full many a gem of purest ray serene
The dark unfathomed caves of ocean bear;
Full many a flower is born to blush unseen,
And waste its sweetness on the desert air.

—From Gray's "Elegy Written in a Country Church-Yard"

POST SCRIPT to Chapter 9.

After I had written the previous pages about my Father's change from the old Southern idea of one crop, Cotton Farming, spread over the old style, large ante bellum plantations, (that was making both the Man and the Land poorer, year after year), to the smaller sized operations, with a diversity of crops that provide much of our needs at home, and enriched our soils as well as our purses. I found a copy of that "prospectus" of the 1880's, issued by the local newspaper that I had referred to, that covers the subject so much better than I have done based, as mine was, on the early impressions formed over sixty yeras ago by a small boy between ten and twelve years of age.

I am reproducing here, the signed account of his own ideas on the subject, that I find, he had been asked to prepare for this publication by its Editors. It tells what he had in his mind then, much better than I could describe at this time from my untrained observations.

I am very much pleased to be able to reproduce also, the picture of our old home that appeared along with his signed article, as well as what he had in his itemized plan of diversification for a fifty acre farm, such as he was then operating in the very suburbs of the town of Albany.

This enables me to support, with creditable evidence, the statements I have made that my Father was an early proponent of crop diversification and more scientific practices in Dougherty County

Agriculture, which might otherwise seem to have been only the biased claims of a loyal, but biased small son.

It is also my good luck to find a picture of that "Iron Horse" monstrosity that he had accepted as an addition to improved farming— "The Traction Engine", as it was called. I believe that it should also be preserved in a story about my Father.

The following is reproduced from: "A Hand Book of Albany and Dougherty County, Georgia. Compiled and Published by McIntosh & Davis, Publishers of the Daily and Weekly News & Advertiser, Albany, Georgia. 1887."

POSSIBILITIES OF AGRICULTURE IN DOUGHERTY COUNTY, GEORGIA.

(Below we beg leave to present the practical ideas of an experienced and successful Dougherty county farmer, Mr. B. F. Wilder, who has accumulated money and property through the profits arising from his farm operations. Mr. Wilder is one of the highly respected Commissioners of Roads and Revenues of Dougherty county, and his statements are in every respect reliable. From his report of actual results it will be observed that we have, in the foregoing article on Dougherty county, rather under stated than overdrawn the picture.)

There is, probably, no section in Georgia, that has greater advantages for the farmer than Dougherty county.

The farm lands are cheap and when managed properly will produce paying crops, of a greater variety than most of other sections.

The lands lie well and cultivate easily. One mule will cultivate well, in mixed crops, fifty acres. Intensive farming is in its infancy as yet, but it has been tried sufficiently, as can be proven by numbers of our best farmers, to establish the fact that the crops of the various kinds grown in this county can be increased to equal those of any other section of this State.

Cow peas are now considered the cheapest and most rapid method of improving our lands. They are not only valuable for the large yield of grain and improving the land, but can be cut and saved as pea-vine-hay, and in this way will furnish a large amount of excellent stock feed.

It is possible to make fifty bushels of corn or more, per acre, and at the same time twenty-five bushels of cow peas per acre on the same land. These lands can easily be made to produce one bale of cotton per acre. Oats have been raised upon these lands at the rate of seventy-five bushels per acre, and the same year oats was harvested, planted in cotton, peas or sweet potatoes, and produced correspondingly large crops of each; or after

the oat crop was harvested, allowed to grow up in crab or crow-foot grass, and from these grasses was mowed two tons per acre of hay, equal to the best. These lands will produce large crops of upland rice, as much per acre if not more, than they will in corn, and this important crop is only neglected for want of machinery conveniently located to prepare it for the table and market. Our best farmers are just finding out, after spending their time and money for years in killing their grass, and buying that raised in the East and West, that they can produce with but little expense, from two to five tons of very superior hay per acre, from crab and crow-foot grass. These are some of the natural grasses of this section and we have no expense for seeds. Bermuda grass does well, and if put on good and well prepared land, there can be gathered large crops of fine hay from it.

The Cuba Sugar Cane has been made to yield four hundred gallons of very fine syrup per acre, and it is possible to increase it to much more.

The lands of Dougherty county will grow watermelons as near to perfection as any in the State, and when properly managed will produce one car (24,000 pounds) upon one and half acres.

When I think about how well these lands are adapted to truck farming, fruit growing, and dairy farming, I wonder how it is that so many of our intelligent young men seek employment in the city and professions, when the possibilities in the above named occupations are so much greater and promising to them in the country. Lets take as an example:

Ten acres in corn, yield, 250 bushels at 50c.,	$125.00
Peas from same land, 75 " " 60c.,	45.00
Ten acres in oats, yield, 300 " " 50c.,	150.00
Peas from same land, 150 " " 60c.,	75.00
Ten acres watermelons, 5 cars at $75.00	375.00
Hay from watermelon patch,	100.00
Three-acre hay patch, 9 tons at $20.00,	180.00
Two acres sweet potatoes, 300 bushels at 50c.,	150.00
One " Irish " 25 barrels at $4.00,	100.00
Ten acres cotton, 5 bales at $45.00,	225.00
Three acre rye pasture for grazing, proceeds garden, dairy, and poultry,	75.00
Total,	$1,600.00

The above is a fair estimate of the possibilities of the intelligent cultivation of fifty acres of land, which represents proceeds of products over and above the family consumption.

This is no exaggerated estimate, but all the products are placed at an easy yield. Thrift and energy combined with intelligence can reap the richest rewards in the pursuit that has contributed more than all other industries combined to the prosperity of the country.

B. F. WILDER.

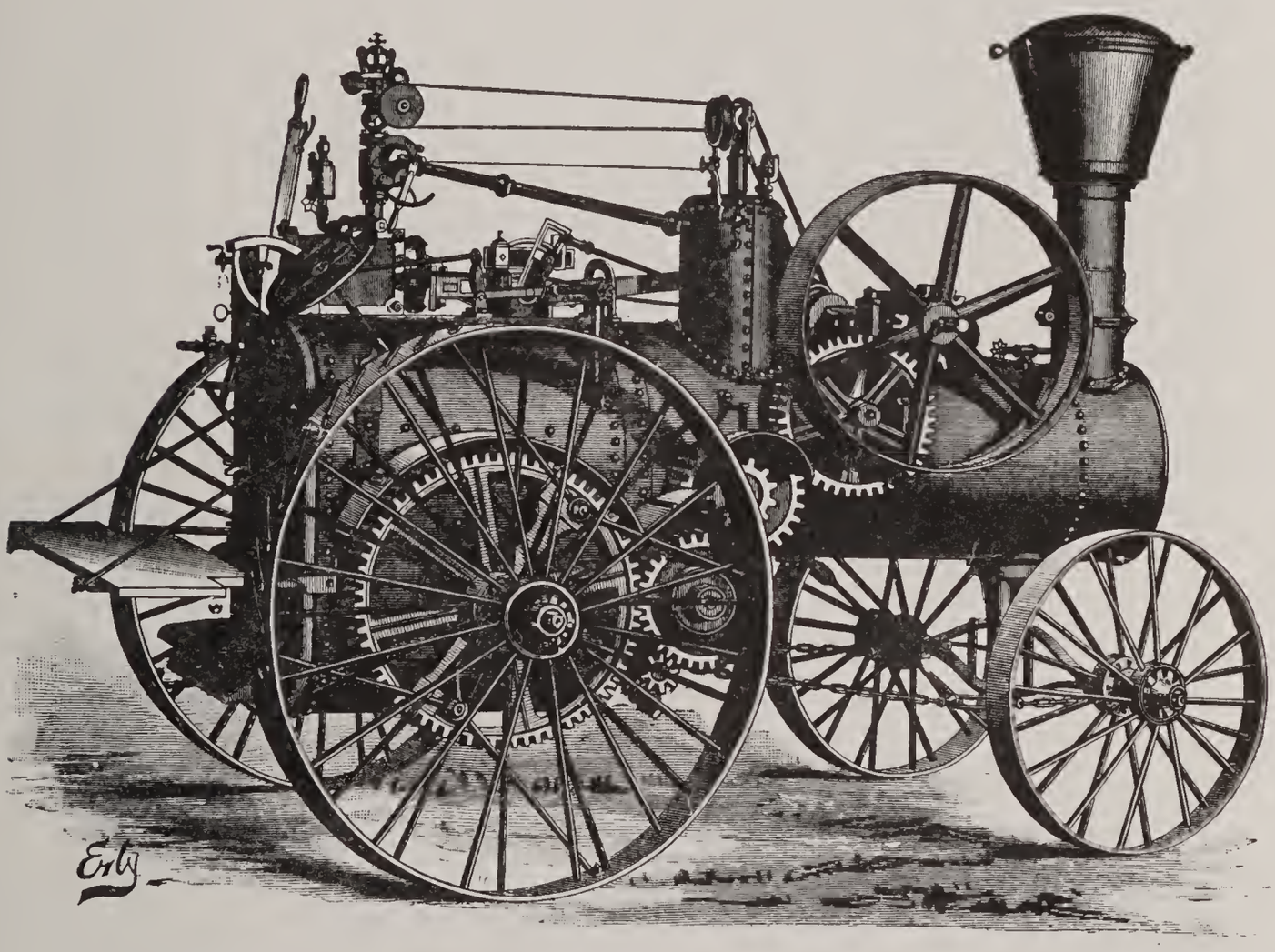

The Traction (Steam Powered, Portable) Engine of the 1880s. Forerunner of to-day's Gasoline Powered Farm Tractors Etc. J.I.Case Co., 1885.

SUBURBAN RESIDENCE OF B. F. WILDER.

CHAPTER 10.

THE WOMEN THAT THE WILDER MEN MARRIED (ESPECIALLY THOSE OF FOUR GENERATIONS OF THIS MAN'S IMMEDIATE LINE.

WE, are all aware that both Artists and Poets have aspired to describe the beauty and the nobility of Woman and they, seemingly, admit failures by their frequent new trials at that absorbing challenge to their skills.

The Historian has also shared his pages in the effort to give the credit due for the contribution that Women have made to the Times they chronicle__even the Holy Bible includes many references to them__to the Ruth's and to the Jezibel's__but complete success has not yet been attained by any of them__the Women play their stella roles behind the scene, entirely unseen as well as unsung.

This is sufficient warning to this, insufficient Scribe to presume no potential for poetry nor portraiture, but to present only the practical aspects of that problem. For without Woman, what could we have done for Mothers, Wives, Daughters and Sisters. They have shared the hardships and the hazards of our Wilder Men, as they came from there to here, and they have helped, magnificently, to convert our raw frontiers into comfortable and wholesome homes— for all of which, we thank the God that gave them.

But it does seem in very good order that we at least record the names, and appropriate facts connected with those Women who did, directly effect this One Wilder Man, about whom this Third Section of the Story of the Southeastern Wilder Families, has been undertaken. They are a worthy example of all the Women who have joined the Wilder Tribe, and any information about them that is available, should be recorded and preserved also, before it is lost.

The following Four Generation Chart, showing this Sample Wilder Man's One Daughter in Law, his two Wives, his Mother, his two Mothers in Law, and his two Grand Mothers—Eight good Women of his closest generations, that will be shown as completely as possible, on the following pages.

We regret that we do not have all the facts about all of them to record here, and we assure all of the others who have come into the Wilder Family, about whom we have no information at all, that our Regard, our Gratitude and our Obligation is not one bit less.

Sampson Wilder,
b. in N. C., abt 1760,
d. in Ga., abt 1840.
Sarah Barfield,
b. in N. C., d. in Ga.

William Wilder (IV)
b. Ga. 1788, d. 1860.

Walter Drane,
b. in Md., 1757,
d. in Ga., 1807.
Alethia Magruder,
b. in Md., d. in Ga.

Mary (Polly) Drane,
b. Ga. 1799, d. 1859

Benjamin Franklin Wilder,
b. Ga., 1840, d. Ga., 1890.

Allen Johnson,
b. in N. C., abt 1772,
d. in Ga., abt. 1840.
Katherine Gilmore,
b. in N. C., d. in Ga.

Allen Gilmore Johnson,
b. Ga. 1815, d. Fla. 1856.

Joshua Dasher,
b. in Ga., 1781,
d. in Ga., 1855.
(2 wife)
Katherine MacLeod,
b. in Ga.

Ann Elizabeth Dasher,
b. Ga. 1818, d. Fla. 1854.

(2 wife)
Mary F. Johnson,
b. Fla., 1849, d. Ga. 1936.

William Murtha Wilder
b. Albany, Ga., 1877

William Murtha Wilder, Jr.,
b. 1903 and d. 1905
Evalyn Wilder, b. 1909
Murtha Wilder, b. 1912.
(all at Albany, Ga.

Robert Ware,
b. Va., 1781, d. in Ga.
(1 wife)
Jane Shields,
b. Va., 1783.

Nicholas Cornelius Ware,
b. Ga. 1812, d. 1889.

Lewis Stovall,
b. in Ga., 1789.
Jane Griffin,
b. 1795.

Matilda Stovall,
b. Ga. 1818, d. 1885.

Alexander Frazier Ware,
b. Ga. 1855, d. 1933

Meridith Edwards,
b. in Va., d. in Ga.
Nancy Jackson,
b. in Va., d. in Ga.

William Henry Edwards,
b. Ga. 1817, d. 1883.

Micajah Perry,
b. N. C., 1773, d. 1868.
Mary Banks,
b. & d. in N. C.

Mary E. Perry,
b. Ga. 1820, d. 1899.

Eva Ware,
b. Camack, Ga., 1882

Rosana Edwards,
b. Ga. 1856, d. Ga. 1949.

SO--in this limited reference to, and our wish to record something about those Eight Good Women, we lead off with:

E V A W A R E,

to whom it was my great and very good fortune to be married on April 20th, 1902.

The visible results flowing from her good effect on this humble scribe, belie the claim, but so far as her wish and her willingness went, She did try to make as much out of him, as did any of the other wives make out of the Wilder men they married—She didn't have as much to work with. My inability to do her full justice forbids that I attempt anything more than to record her WARE FAMILY GENEALOGY for the benefit of her Children who, naturally, have the same interest in their Ware Ancestry that they have in their Wilder line.

But we will confine such efforts entirely to those Wares in the Southeastern United States, just as we have for their Wilders. Her Ware Line starts in the Virginia Colony in the early 1600's also, but we will give our attention mainly to those of that origin who left there for the Southermost region of the Southeastern States. Their connecting lines back to their Virginia Foundations will be shown, as best we can, but in abbreviated form, for: one NICHOLAS WARE (IV) a descendent from PETER WARE JR., who was a grand-son of the ROBERT WARE (I), who is thought to have established this American Ware Line in the Southeast. This Nicholas (IV) was known as: "The ABBEVILLE NICHOLAS" of that section of the South Carolina Colony, some of whose descendents later emigrated to that part of the Georgia Colony that became the States of Alabama and Mississippi. And also, to another NICHOLAS WARE (IV), descending from (the First) Nicholas (the brother of that same Peter Ware Jr.), also, another grand-son of that same Robert Ware (I), that brought the name to Virginia. This second Nicholas Ware (IV) also, imigrated to South Carolina, and was known as 'The EDGEFIELD NICHOLAS" where he Settled, and whose descendents later crossed the Savannah River to join with those of his three brothers: (Robert, Edward & James) and his Cousin (and brother in law) HENRY WARE, (also, a descendent of that same Peter Ware Jr.), to help in the development and growth of the Northeastern Section of the Georgia Colony. These Six South Carolina and Georgia Ware lines are closest at hand and, since "Edgefield Nicholas" is a direct and near Ancestor of this Eva Ware, it will be recorded in more detail.

The absolute correctness of the line of descent of these SIX Carolina-Georgia Pioneers, back to their Virginia origins is not claimed. We have had to draw upon the limited Sources we could find after some three hundred years of neglect. The few people who were willing to cooperate had many and very conflicting ideas on the subject--but we have established the following Sequences as "CONSTRUCTIVELY", as seems to be relavant, and we hope that they will be received on the basis of our intended good faith.

For such information as we do have about those Six Ware foundations in South Carolina and Georgia, we are indebted mainly to their following Descendents for Genealogical data that can be relied on: Bibles and other Family Records in the hands of:

(a) Mrs. J E. Martin, Columbus, Ga., 1910.

(b) Prof. Nicholas E. Ware, Thomaston, Ga., 1916.
(c) Col. Robert Early Ware, Orange Co., Va., 1932.
(d) Rev. E. M. Sharp, New Albany, Miss., 1948 & 1959.
(e) Miss Nannie E. Ware, Lincolnton, Ga., 1949.
(f) Miss Julia Hogan, Lincolnton, Ga., 1952.
(g) Dr. A. D. Ware, M.D., Toomsboro, Ga., 1954.
(h) Prof. John Nottingham Ware, Rome, Ga., 1956.
(i) Mrs. Elizabeth Swift Tutt, Elberton, Ga., 1959.
(j) Mrs. Mary Blanche Ware Wright, Fife, Va., 1959.
(k) Mr. C. S. Ware, Sidon, Miss., 1959.
(l) Mrs. Barbara Cox Berry, Tampa, Fla., 1959.

Printed Documents:

(1) Hardesty's (H&G) Amherst Co., Va.
(2) Ware's Parish Virginia Records.
(3) Dixon's Old Families of Va.
(4) Virginia County Records, Vol. 1 pp185/286.
(5) Virginia Historical Society.
(6) William & Mary College Q'ly Vol. II P 103.
(7) Douglass' Va., Counties—Goochland & Louisa.
(8) Hayden's Virginia Genealogies.
(9) Some Prominent Virginia Families—Louise Pequent du Ballet: Vol. (III) pp 90, 91, 92, 93, 94, 95, & 157.

WARE FAMILY.
SOME OF ITS BACKGROUND AND SOME OF ITS GENEALOGY, IN THE SOUTH EASTERN U. S.

The first Ware of record in the Virginia Colony, was ROBERT WARE, the younger son of Sir James Ware (I). Sir James was appointed the Auditor General of IRELAND in 1608 by Queen Elizabeth. He was made a member of the British Parliament, representing the County of Mallow, Ireland in 1613. He was a son of Christopher Ware, of Yorkshire, England, who was an early convert to the Protestant Religion. In addition to this Robert Ware who came to Virginia, Sir James had an older son: Sir James Ware Jr., born 11/26/1594 in Dublin, Ireland, where he died 12/1/1666. This James Ware Jr., succeeded to the Family Estate, as well as to the title of Knight, and to the office of Auditor General of Ireland. He had two sons, and two daughters, to carry on that succession in England. Sir James Ware (I) had one other child: a daughter: Ann Ware, who married Emanuel Downing, among whose descendents are the Stoddard Family in England.

Robert and some of his descendents in America, follow:

"A". Robert Ware, The second son of Sir James Ware (I) of Yorkshire County, England, and Mallow County, Ireland, settled in the Hampton Parish of York County, Virginia Colony, bringing two of his sons with him to the New World, (Robert Jr., and Peter), before 1620.

B-1. Robert Ware Jr., left the Virginia Colony soon after arrival to settle in the Colony of Connecticutt, where he established a line of descent that scattered over the New England, or Northeastern States.

B-2. Peter Ware, (a son of Robert Ware Sr. who is supposed to have given the Ware Family its start in the Virginia Colony), is thought to have been born in Ireland, a Protestant, and with his Father Robert, and Brother Robert Jr. (see Above) established themselves in the Hampton Parish in York County. Full details about his wife and children are not yet established, but it is known that among their children, were Peter Jr., Nicholas and Elizabeth, about whom we have a little information.

C-1. Peter Ware Jr. date and place of birth not established but he settled on the Rappahannock River and married a Miss Jane Vallentine of King & Queen County, Va., complete information about him and his family are not available but he is known to have had one son, named Valentine Ware, about whome we have the following information.

D-1. Valentine Ware, was born abt 1640 and died abt 1693. So far we have data on only Nicholas III. John, Valentine Jr., Robert and Edward of his children and nothing about his wife.

E-1. Nicholas Ware (III), (Son of Valentine, died young).

2. John Ware. No data about him.

3. Valentine Ware, Jr. married Mary Dudley of King & Queen Co. Va. granted 600 acres of land in that county 5/2/1705. He and his brother John (next above) and brother Edward (below) served as Vestrymen of Stratton Major Church in K & Q Co.Va. between 1729 and 1739. Among the children of Valentine Jr. & his wife Mary Dudley Ware, are the following, that we have data on.

F-1. Peter Ware (III), (Son of Valentine Ware Jr. & wife Mary) is thought to have been born in Henrico Co. Va. married Judith Scott (a daughter of Col. John Scott of New Kent Co. Va., whose will was probated in Amelia Co. Va. in 1770). Peter Ware (III) will was probated in Henrico Co. Va. 6/8/1741 (see Virginia Historical Index Page 314) names Legatees (1) "Brother Henry Ware, land in Goochland Co.Va. which was willed to me by our father", (2)"Wife: Judith,(3) Son John, Daughters (4) Sarah & (5) Judith and (6) son Henry II). After Peter Ware (III) death his widow Judith Scott Ware married (2) Col. Samuel Jordan and moved to Kentucky. Peter Ware (III) will also probated in Goochland Co. Va. 3/16/1741.

2. Jane Ware, (dau of Valentine Ware Jr. & Mary Dudley Ware) married Robert Hunter. No information on them.

3. Henry Ware, (son of Valentine Ware Jr. and wife Mary Dudley Ware) was born in Glouster Co. Va. abt 1728 d in Lincoln Co. Ga. in 1801. Had married Martha Garrett in Virginia about 1755 who was born there abt. 1735 and d in Lincoln Co.

Ga. 1817. She was the daughter of John Garrett who afterwards moved to Edgefield S. C.(John Garretts will was probated in Edgefield Co. S.C. 10/23/1784 in which he mentioned a daughter named Martha, as wife of Henry Ware and Dolly as wife of Nicholas Ware. This had led some to believe that Henry and Nicholas were brothers,as well as brothers in law. However the will of Peter Ware (III) a brother of this Henry, was probated in Goochland Co. Va.,(as well as Henrico Co. Va., because he willed some land in Goochland County, left him by their Father to "brother Henry." Later on it develops that Henry Ware's son: Henry Ware Jr. md Winnie Mims of Goochland Co. Va. which indicates that both Henry Sr. & Henry Jr. very likely lived in Goochland Co. Va. at one time. Henry Ware Sr. will was probated in Lincoln Co. Ga 11/1/1801 and record on pp 44,45, & 46 of Will Record 1796 to 1808 naming: (1) Wife Margret,(2) grandsons Thomas Ware & Henry Ware (III) sons of John Ware (probably deceased) (3) grand-daughter Patsy Ware (II) daughter of his son Nicholas Ware, (4) sons: Nicholas,Robert,James, Henry Ware Jr. (8) dau: Frances Ware Waugh, Sarah Ware McLendon and Patsy Ware Lyon. Henry Ware Sr. (this Testator) raised and equipped a Company of Georgia Militia that served on active Duty in that sector during the Revolutionary War, in which 5 of his Sons also served with him. He was Justice of the Peace in Wilkes Co. Ga. before Lincoln Co. was cut out of it, and he represented Wilkes Co. as a Delegate to the First Constitutional Convention for the State of Georgia.

Henry & Martha had:

G-1. John Ware, (son of Henry & Martha Garrett Ware) b. in Virginia. D. Franklin Co. Ga., 1795 after service in the Revolutionary Ware for which he received bounty land in Franklin Co. Ga. the name of his wife is not known but two of his sons were named in John's Father's will as:

H-1. Henry Ware (II), wife Mary d in Green Co. Ga.

H-2. Thomas Ware (son of G-1. John Ware, grandson of Henry & Martha Garrett Ware) b (probably South Carolina or Georgia) died in Colorado County Texas, 1/19/1895 m (1) Sara Jameson b in Va. d in Green Co. Ga., 1817) they had:

I-1. Margret Ware b 1797 Lincoln Co. Ga. m Herod Bridges and has descendents living in Texas.

2. John Ware (II) b Lincoln Co. Ga. 1798 m Patsey Peeler 8/13/1819 in Green Co. Ga.

3. Jemison Ware b 1800 Lincoln Co. Ga. m Joice____?living in Gwinett Co. Ga. 1830.

I-4. Robert Ware b 1802 Lincoln Co. Ga. m Martha Norris and d 1859.
5. Martha Garrett Ware b 1804 d 1859.
6. Elizabeth Ware b 1805 Green Co. Ga. m Wm. R. Turner they were living in Colorado Co. Texas in 1850.
7. Sarah Jameson Ware b 1807 Greene Co. Ga. m John Medlock living in Gwinett Co. Ga. 1830.
8. Ezekel Ware b 1810 in Green Co. Ga. m Margrett____? living in Gwinette Co. Ga. 1830.
9. Henry Ware b 7/29/1813 in Greene Co. Ga. m Martha Ann Everett 11/23/183 they lived in Chambers Co. Ala. Harrison Co. Texas, New Orleans & Pass Christian Miss.
(Thomas Ware then m (2) Phoebe Parker in Greene Co. Ga. 6/18/1818 and moved to Gwinette Co. Ga. before 1820)
I-10. Mary Ann Ware b Gwinette Co. Ga. 1820 m Francis Elbert Harwell 1830 moved to Texas where they have many descendents.
11. Lucy E. Ware b 2/17/1821 Gwinette Co. Ga. m James Warnick Dodson 11/22/1838 moved to Texas in 1840 where she d 7/16/1901.
12. Nicholas T. Ware b 1826 Gwinette Co. Ga. m Sarah Tanner 1848 moved to Texas where they have many descendents. He d. 1/1/1893.
13. Artemesia Ware b 1827 d 1909 m Richard L. Breeding and they have many descendents in Texas.
14. Caroline Ware b 1829 d 1859 m Mr. Turner.
15. Louisa Parks Ware b Gwinette Co. Ga. 7/6/1824 m John Breedin 2/10/1842 and moved to Texas where she d 12/13/1889 leaving many descendents on of whom, a grandson K-?. S. D. Breeden, 2309 Bridle Path, Austin (3) Texas has done a great deal of the above research on the Families of Thomas Ware.

G-2. Captain James Ware, served in Sumter (S.C.) Brigade in Rev. War b in Va. about 1754 or 5 d in Morgan Co. Ga. 1826 lived in Lincoln Co. Ga. given bounty land upon Certificate of Genl. Elijah Clark in Wilkes Co. Ga. m (1) Mary Tate who bore:
H-1. Hudson Tate Ware b 1795 m Elizabeth Farrell 1821 in Green Co. Ga. and had:
I-1. Absolem Hudson Ware
2. Thomas Tate Ware
H-2. William Ware, b 1804 Lincoln Co. Ga. (son of Hudson Tate Ware) m Nancy Scott Billingslea (b Wilkes Co. Ga. 1807) 8/26/1824 and they had:
I-1. James Ware b 1826 died in Confederate Army.
2. Henry Ware b 1829 M. Louisa E. Long and moved to Perry Co. Ala.
3. Harriett Ware b 1832 moved to Perry Co. Ala. with her parents and m (1) Robert J. Glenn and (2) Henry Clay Billingslea.
4. Hudson Tate Ware (II) b 1834 m Martha Clatcher and lived in Washington Co. Ala.
5. Martha Ware b 1842 m Jas. F. Billingslea.

I-6. Virginia Ware b 1845 d 1860.

H-3. George N. Ware b 1803 in Ga. m Susan N. Cochran 1830 moved to Perry Co. Ala. where they had:

I-1. Mary Ware b 1834 m Thos. R. Long.

2. Rebecca Virginia Ware b 1837 in Ga.

3. William Ware II b 1841 in Ala.

4. George N. Ware Jr. b in Ala. 1839

5. Martha Ware b 1844

6. Elizabeth C. Ware b 1848

7. Frances W. Ware b 1853

8 Robert W. Ware b 1850

9 Anna Ware b 1857

H-4. Martha Ware b in Ga. 1808 m 1831 to James F. Leonard who was born in Va. 1796 they had:

I-1. James F. Leonard Jr. b 1833

2. Joseph Leonard b 1838

3. Mary Leonard b 1841

4. Henretta Leonard b 1846

5. Frances Leonard b 1850

H-5. Henry Ware b in Ga. abt 1800 no information.

6. Virginia Ware b in Ga. abt. 1798 d abt 1825 after marrying Dr. Hudson Ware on May 29, 1816.

7. Mary Ware b in Ga. abt 1809 m Dr. Hudson Ware Widdower of her Sister Virginia 6/25/1829

G-3. Nicholas Ware IV (Son of Henry & Martha Garrett) b in Va. 1758 m Mary Heard in Wilkes Co. Ga. served in Rev. War and drew bounty land in Wilkes Co. and in Washington Co. Ga. and lived next to Jacob McLelland (probably husband of Nicholas Ware's sister Sarah Ware. Nicholas & Mary had:

H-1. Henry Ware. (II)

2. Patsy Ware (II) m (1) J. O. White & (2) Leverett Hardy.

3. James P. Ware m Ruthey Dixon settled in Heard Co. Ga.

4. Bennett M. Ware m and settled in Troup Co. Ga.

5. Nicholas Ware Jr. m Polly Mathews

6. Robert Ware who died in Lincoln Co. Ga. in 1838

G-4. Henry Ware Jr. Rev. Sol. b in Va. 12/16/1756 (son of Henry Ware & Martha Garrett) m Winnie Mimms dau of Dewey Mimms of Goochland Co. Va. in 1783. She was b 1760 d Lincoln Co. Ga. 1807. Henry Ware Jr.'s will 11/16/1807 in Lincoln Co. Ga. names Wife Winnie, Sons James, John, Britton, David, Daughters Sallie & Lucy

H-1. James Ware m Mary (Polly) Mimms, a cousin, the daughter of Shadrack Mimms both buried in Cemetery on Richland in Twiggs Co. Ga. they had:

I-1. Shadrack Mimms Ware, b Twiggs Co. Ga. 1808 d Marshallsville, Ga. 1873 m (1) the widow Glenn, (2) Clarice Shine b 1820 d 1880 they had:

J-1. Mary Ware M. Rev. N. A. Bailey, Baptist Preacher moved to Florida.

2. (B) Mimms (Shadrack) Ware m (1) Elizabeth Pennington (2) Adella Barksdale. By Elizabeth he had:

K-1. Aleen Ware m J. O. Booton,Marshallville, and

had:
L-1. Elizabeth Booton.
2. Jessie Booton.
3. James Booton.
(by Adella they had:
L-4. Adella Ware m George Dawson McDaniel and had:
M-1. Nancy McDaniel b 1934
2. George Dawson McDaniel Jr. b 1936
3. William Mimms McDaniel b 1938

J-3. Monroe Ware (II) (son of Shadrack & Clarice Shine Ware) married Eva Bostron and they had:
K-1. William Shadrack Ware.
2. George Alva Ware (II)
3. Eva Mae Ware.
4. Monroe Ware Jr.
5. Bailey Ware
6. Mimms Ware (II)
7. Aleen Ware (II)

J-4. William Ware (son of Shadrach & Clarice Shine Ware) Alma Oliver and had:
K-1. Ola Ware.
2. Janie Ware m Ross McConnell.
3. Harris Ware.

J-5. Dora Ware

6. George Alva Ware (son of Shadrack & Clarissa Shine Ware b 1861 d 1933 married Nettie MonCrief in 1885 and had:
K-1. Alva Durward Ware M.D. b ___ living Toonsboro, Ga. m in London England 1912 Elizabeth Barnard who had
L-1. Nettie Barnard Ware b 1913 m Frank Garbutt 1937
M-1. Elizabeth Ann Garbutt b 1939
2. Frank J. Garbutt Jr. b 1943
L-2. Alva Durward Ware Jr. b 1919 m Montine Hutchinson
M-1. Gena Ware b 1947
L-3. Clyde Dexter Ware b 1922 m Marjorie Simpson 1943
M-1. Clyde Dexter Ware Jr. b 1945
2. Catherine Lucile Ware b 1947
3. Lawrence Durward Ware b 1952
Alva Durward Ware Sr. m (2) Sarah Mercer 1928 no children.
K-2. Adiel Ernest Ware b 1890 m Bonnie Kate Borders and had:
L-1. Adiel E. Ware Jr.
2. William Ware (II)
K-3. Lamar Mimms Ware b 1892 Prof. Horticulture Ala. Pol. I. Auburn, Ala. m Mary Frances Hall in 1922 and had

L-1. Lamar Mims Ware Jr. b 1924 m Elizabeth Frances Heard
M-1. Lamar Robert Ware b 1947
L-2. Mary Elizabeth Ware b 1926 m Edwin Robert Goode Jr.
M-1. Edwin Robert Goode Jr. b 1947
2. Thomas Allen Goode b 1948
3. Richard Ware Goode b 1930
L-3. Frances Jenette Ware b 1920
K-4. Oneal Mimms Ware b 1894 m Lillian Mabel Patterson and had
L-1. Lillian Ware
2. Elizabeth Ware.
3. Dorothy Ware
K-5. Elizabeth Clyde Ware b 1896 m J. B. Stewart 1929 and had:
L-1. Joseph Benjamin Stewart Jr.
2. Alva Stewart a twin brother of
3. William Stewart

I-2. Monroe Ware (son of James and Polly Ware) b Twiggs Co. Ga. abt 1810 and d 1854 no further details.

I-3. Henry Ware (II) Son of James & Mary Mimms Ware b Twiggs Co. Ga. 1817 d 1879 m Mrs. E. A. Long (nee) Nicholls moved to Russell County Ala. and had:
J-1. Mary Augusta Ware b Russell Co. Ala. 8/11/1855 m Albert N. Newman 1873 who was b Edgefield SC 1852 and they had:
K-1. Horatio Hackett Newman Prof. Zoology Chicago University
2. Elizabeth Nichells Newman m Frederick Ely lived Austin, Texas.
3. Henry Ware Newman M.D. Missionary to China.
4. Albert Broadus Newman Chem. Engineer, St. Louis,Mo.
J-2. Robert Archibald Ware d 1911 had married twice and left 7 children but detailed information not yet received.
J-3. Elizabeth Allen Ware m William J. Boykin no further details.
4. Louise Ware d in Texas not married.

I-4. David Ware (son of James and Polly Mims Ware) b abt 1820 lived in Laurens County Ga. m Nancy Eveline Glover, Twiggs Co. Ga. and had:
J-1. Shadrack Ware no information about who he married but had
K-1. Sarah Mariah Ware who m Julius A. Burney and among other had:
L-1. George Ware Burney, 2 Collier Rd., Atlanta, Ga.
K-2. James Munroe Ware
3. Henry Ware
4. Britton Ware (II)
5. David Ware Jr.
6. Mariah Ware twin sister of Sarah Ware m Mr. Paul.
7. Sarah Ware m Mr. Curry.

I-5. J. Marshall Ware (son of James & Polly Mims Ware) was a school teacher and moved to Texas no further information yet.

I-6. Britton Mimms Ware b Twiggs Co. Ga. abt 1825 (son of James & Polly Mims Ware) was a Baptist Preacher living in Russell Co. Ala. m Miss Taylor where he died in 1873

J-1. John Ware. II
2. Henry Ware. III
3. Judson Ware.
4. Sallie Ware
5. Addie Ware
6. James Ware
7. Britton Mimms Ware Jr. also a Baptist Preacher in Russell Co. Ala. like his Father married (wife's name unknown) and they had:
K-1. John Ware III
2. Henry Ware IV.
3. Judson Ware II
4. Sallie Ware II
5. Addie Ware II
J-8. David Ware (II)
9. Robert Ware (II)
10. Anna Ware
11. William Ware

H-2. John Mims Ware, (Son of Henry Jr. & Winnie Mims Ware) b 2/27/1788 m Lucy Sturdivant of Lincoln Co. Ga. they lived in Pike, Coweta & Heard Counties Georgia and had:
I-1. Sarah Ware m Mr. Wade a Baptist Preacher.
2. Judy Ware m Mr. ___Brown and had:
J-1. C. B. Brown.
2. Henry Brown
3. J. M. Brown.
4. Thomas A. Brown lived at Newman, Georgia.
5. Joseph Brown
6. David Brown
7. Alonzo Brown
8. Tolbert Brown
9. Britten Brown
10. Lucy Brown
I-3. Charlotte Ware m A. O. Stephens and moved to Texas, they had:
J-1. Martha Stephens m Dr. Remo of Arkansas.
2. John Stephens m ___Miss ___Remo, Sister of next above.
3. Julia Stephens m Dr. Ransom.
I-4. Elizabeth Ware m (1) ___Strong and had:
J-1. Britton Strong.
2. Walter Strong who d in the Civil War
Elizabeth Ware Strong m (2) ___Lewis and they had 5 children names not known
I-5. Lucy Jane Ware m B. C. Jones went to Texas and had:
J-1. Dora Jones m Mr. Rainey
2. Nellie Jones
3. Edward Jones
4. James Jones.
5. Robert Jones.
6. Benjamin Jones.
I-6. Caroline Ware m ___Barrett and went to Texas, and had:
J-1. Mimms Barrett.
2. Dora Barrett

I-7. Henry Ware (II) (Son of John Mims & Lucy Sturdivant Ware)
8. David Ware.
9. John Mims Ware Jr. m Mary Ranson and had:
J-1. Henry Ware m Emily Parker Snow and had:
K-1. Mims Ware.
2. Jennie Ware.
J-2. Eliza Garrett Ware, (dau. of I-9. John Mims Ware Jr.and Mary Ransom) born in Heard Co. Ga. 9/12/1850 died 2/5/1909, Palmetto, Ga. married 11/8/1866 to Edmond Samuel Daniel b 2/8/1844 in Heard Co. Ga. died 9/9/1921 in College Park Ga. Both are buried in the Floral Hill Cemetary in Palmetto, Ga.
K-1. Henry Thomas Daniel b 1868 d 1954 md Ida Carmichael b 1867 d ? and had:
L-1. Lucile Daniel m Mr. ___Duke. and had:
M-1. Daniel Duke
K-2. Mims Ware Daniel b 4/19/1870 d 4/3/1931 md and had
L-1. Tom Hayne Daniel b 10/9/1900 d 8/29/1911.
K-3. Caudia Almyra Daniel b 4/16/1878 d 10/21/1920. She never married.
K-4. John Britt Daniel b Coweta Co. Ga. 5/9/1877 d 6/3/1940 in Temple, Texas md 1/15/1907 Pearl Terrell b 8/25/1882 in Grimes Co. Texas. John Britt came to Texas from Georgia at the age of 19 years. He worked as chief clerk for the Santa Fe Railroad until 1911. He had studied law at nite and began to practice law in 1911.
L-1. Doris Terrell Daniel b 12/5/1907 at Navasota, Texas md 8/31/1946 Dr. Eugene Vernon Powell b 8/2/1891 d 10/18/1948.
L-2. Claire Daniel b 8/24/1911 in Navasota, Texas md John Morgan Maze of Arkansas and had:
M-1. Mary Morgan Maze b 10/30/1940 in Wash.DC.
L-3. John Britt Daniel Jr. b 4/30/1916 in Temple, Texas md Corinne Talley b 10/8/1916 in Temple, Texas and had:
M-1. Madeline Terrell Daniel b 5/2/1941 in Temple, Texas.
M-2. Britt Talley Daniel b 2/23/1944 in Temple, Texas.
M-3 Martha Kay Daniel b 10/7/1947 in Temple, Texas.
L-4. Harriet May Daniel b 6/23/1918 in Temple, Texas md John Harvey Herd b 10/27/1915 in Post, Texas and Had:
M-1. Harvey Tevis Herd b 9/21/1942 in Midland, Texas.
M-2. Elizabeth Claire Herd b 8/9/1944 in Temple, Texas.
M-3. Daniel Ware Herd b 7/12/1948 in Midland, Texas
K-5. Edmond Samuel Daniel. He moved to Marshall,Texas.

K-5. No further information.
K-6. Hattie Daniel b 12/6/1883 d 4/25/1932 md Mr. Allen. They had no children.
K-7. Bessie Daniel died in infancy.
K-8. Euca Daniel b ____ md. Dr. Carmichael bro of Ida who md. Henry Thomas Daniel. Two children don't know their names.
K-9. William Asburry Daniel b ? d. 1940 in Arizona.
K-10. Cecil Gabbett Daniel b 1888 d. 1956 in N.C. Buried in N.C. md Mr. Osment.
L-1. Harriet Osment.
L-2. Son Osment.
K-11. Jessie Virginia Daniel b 9/1891 still living md Dr. J. N. Britt of Lumberton, N.C.
L-1. Martha Britt
L-2. James Britt
K-12. Mary Lela Daniel b 2/5/1894 md James T. Andrews.
L-1. James T. Andrews md but died in 1955 had three children one born after his death.
L-2. Rebecca Andrews.
L-3. Jean Andrews.
L-4. Virginia Andrews.

I-10. James Britton Ware (son of John Mims Ware & Lucy Sturdivant) b 1830 d ____ m Sarah Margret Simms and had 10 children-- a Pioneer Settler in Heard County, Ga. and the State Senator for that County, they are as follows:
J-1. Alberta Virginia Ware m Walter Orr and lived at Macon, Ga.
K-1. Malcom Orr.
2. Stella Orr.
3. Mary Orr m ___ Darden.
4. Jennie Orr m ___ Arnold.
5. Gibson Orr m Bert Whiteley.
J-2. Addie Glenn Ware b 1855 d 1914 md George Thomas Snow from Bedford County Va. and they had:
K-1. George Britton Snow b 1878 md Olive Summers lives in Atlanta, Ga. and had:
L-1. Margret Snow md Alex Brown.
2. Sarah Snow (II)
3. Helen Snow
4. Dorothy Snow md Joseph Schilling.
K-2. Sarah Snow b 1880. Lives in East Point, Georgia.
3. Thomas Glenn Snow b 1881 m Tott Brooks lives Atlanta, Ga.
L-1. Mary Glenn Snow.
2. Bernard Snow m ___ lost both legs in W.W.II and has two children.
K-4. John Crawford Snow b 1883 m Fannie Sims lives Waycross, Ga.
L-1. Thomas Garr Snow d 1948 and has 2 children.
K-5. Henry Mattox Snow b 1885 m (1) Ethel Carden d 1898 had:

L-1. Ralph Snow m lives in Athens, Ga. and has 3 children, information not available.
2. Charles Snow.
Henry Mattox Snow m (2) Mary Lou Mobley and had:
L-3. George Snow.
K-6. Vieberta Snow b 1887 m J. S. Moncrief lives Sylv. Ga.
L-1. J. S. Moncrief Jr.
2. James Moncrief.
K-7. Robert Parker Snow b 1889 lives Valdosta m__had:
L-1. Virginia Snow.
2. Bobbie Snow.
K-8. Addie Love Snow b 1891 m M. T. Moncrief,Atlanta,Ga.
9. Roop Snow b 1893 m Effie Almand lives Albany,Ga. had:
L-1. Margret Glenn Snow b 1916 m William H. Daniel Jr. of Mullins, S. C. and has:
M-1. Ellen Snow Daniel.
2. Linda Snow Daniel.
3. Nancy Love Daniel.
4. William H. Daniel (III)
L-2. James Thomas (Buddy) Snow b 1920 m Nell Hautman 1947 d 1948. Roop Snow m (2) Mrs. Byrdie Pierson Hicks in 1955
K-10. Elizabeth Snow b 1895 m W. J. Smith, East Point, Ga. had:
L-1. Bettie Joe Smith.
2. W. J. Smith, Jr.
K-11. Rigdon Vaughn Snow b 1897 m Pearl__lives Waycross, Ga.
L-1. Rigdon Vaughn Snow Jr.
2. Margie Snow
J-3. Almyra (Possie) Ware,(dau of Jas. Britton & Sarah M. Sims Ware) died unmarried.)
4. John Fletcher Ware m Lula Walker moved to Texas and had:
K-1. Annie Lou Ware.
2. Jennie Ware.
3. Johnie May Ware.
4. U. B. Ware.
5. Webb Ware (only one of triplets to live) no information.
J-5. Alonzo Crawford Ware b Heard Co. Ga. 12/17/1859 d 1/18/1943 md Sally Kendrick 12/22/1880. She b 1861 and had:
K-1. Ethel Glenn Ware b 1881 m Wade Stallings 1900 lives at Newnan, Georgia. They had:
L-1. Crawford Freeman Stallings.
2. Sarah Kendricks Stallings.
3. Martha Elizabeth Stallings.
4. Ethel Ware Stallings.
K-2. Johnie May Ware b 1883 m Goss Mattox 1901 and had:
L-1. Kendrick Ware Mattox.
L-2. Bettie Mattox.

L-3. Jane Mattox.
4. Goss Mattox Jr. died in infancy.
K-3. Thomas Kendricks Ware b 1886 d in W.W. I. md and had one child:
L-1. Thomas Kendricks Ware Jr.
K-4. Mira Cole Ware b 1890 m John Robin Williams and had:
L-1. John R. Williams Jr.
2. Myra Ware Williams.
3. Van Williams.
K-5. Arnold Crawford Ware b 1894 m Mary McKinney.
6. Sarah Amanda Ware b 1897
7. James Britton Ware (II) b 1900.
J-6. Albert Zollicoffer Ware m Annie Walker and had:
K-1. Lucy Ware.
2. Janie Ware.
3. Charles Ware.
4. Louise Ware.
J-7. Henry Hall Ware b Heard Co. Ga. 1867 m Emma Allen 1893 and they had:
K-1. Mattie Ware born Heard Co. Ga. 1897 m 1923 Deck Pinkston of Parrott, Ga. and they have:
L-1. Patricia Ione Pinkston b Dallas, Ga. 1925 m R__L__Stapleton of Dawson,Ga. and they have:
M-1. Marium Anna Stapleton b Dawson,Ga.1929
2. Deck Stapleton b 1957.
K-2. Ione Simms Ware b Heard Co. Ga. 1899 m B__O____ Askew Hogansville, Ga. and they had:
L-1. James Benjamin Askew b Hogansville, Ga. 1920 m Elizabeth Ingram 1949, lives in Hogansville, Ga. and had:
M-1. Emily Anne Askew b 1950.
2. Emmett Askew b 1952.
K-3. Henry Hall Ware Jr. b Hogansville, Ga. 1903 m Katherine Catchings lives in Atlanta, Ga. and they have:
L-1. Margaret Virginia Ware b 1932 m Kessler Deimhing 1954.
2. Henry Hall Ware (III) b 1935
J-8. Robert Ware m. (a cousin) Valley Davis and had:
K-1. Thomas Ware.
2. J. R. Ware.
3. Alva Ware (a girl)
J-9. Britton Ware d young while at College.
10. Rigdon Mims Ware b abt 1870 lives at Hogansville, Ga. m Emmie Virginia Shackelford and had:
K-1. Robert Shackelford War m Martha Nelson.
2. Sarah Ware.
3. James Crawford Ware b 2/2/1915 lives Hogansville, Ga. m Gwynneth Mary Woodhouse in England 1944 and had:

L-1. Susanna E. Hope Ware b 3/18/1945.
2. John Rigdon Ware b 4/1/1948
3. Peter Woodhouse Ware b 7/22/1950.
4. David Anthony Mims Ware b 8/18/1955.

H-3. Sallie Ware (dau of Henry Jr. & Winnie Mims Ware) b 1790 married a Mr. Paul lived in Jones County, Georgia and had 18 children but further information not available.

4. Lucy Ware b 1792 m Mr. ___ Turintine of Heard Co. Ga. and had:
I-1. John Turintine went West as a young man no further information.
2. Henry Turintine d a batchellor age 70 in Jones Co. Ga.

H-5. Britton Ware, shown in Will of Henry Ware Jr. filed Lincoln Co. Ga. 11/16/1807 as a Son about whom information is very incomplete.

6. David Ware, like the next above, shown as a son of Henry Ware Jr. & wife Winnie Mimms, and about whom we have very little information, is thought to be the Father of:
I-?. Michael E. Ware who served in Confederate Army, lived the last fifty years of his life in Meriwether County, Ga., where he had married and reared a family. One of his grandsons, Solon Weathers Ware, living in Woodbury, Ga., in 1958 says that he was reliably informed that this grandfather had gone over to see James Britton Ware of Heard County, Ga., and they had traced their kinship as being Cousins. The descendents of Michael E. Ware live mainly in Meriwether County, Ga. as follows:
J-1. Allan Ware, born abt 1848 and Miss Josie Lynch and had:
K-1. Julian Ware
2. Herchael Ware
3. Eva Ware
4. Oscar Ware.
J-2. William Madison Ware bn abt 1850 md. Sallie Elliott and had:
K-1. Solon Weathers Ware b 1894 md (1) Lois Whatley of Heard Co. Ga.
L-1. Solon W. Ware Jr. b 1925 m Parniece Hilley of Upson Co. Ga.
M-1. Debbie Ware b 9/11/1950.
2. Sally Ware b 12/19/1953.
L-2. Charlotte Ware b 1933 md Dr. David Bedell DVM had:
M-1. Brenda Bedell
(K-1. Solon W. Ware Sr. md (2) Leila Watson, Woodbury, Ga. no children)
K-2. Carl Ware b 2/24/1888 d 5/11/1917.
K-3. Robert Madison Ware b 11/11/1890 md Blanche Hinchliffe, 861 Piedmont Ave. Atlanta,Ga.They had:
L-1. Joyce Ware.
2. Celene Ware.
3. Jeanette Ware.
K-4. Nellie Ware b 1/8/1887 lives at LaGrange,Ga.,married Jno. W. Snelson and had:
L-1. Ruth Snelson.
K-5. Howard Ware b 7/25/1892 md Annie Reeves lives

K-5. Zebulon had:
L-1. Margaret W. Ferguson.
2. Rachel W. Boyt.
J-3. John Ware, son of Michael E. Ware b abt 1852 md___
K-1. Pearl Ware b___ md ___Lives_____
2. Julia Ware b___ md ___Lives_____
3. Walter Ware b 1894 md___ Lives Ft. Valley, Ga.
J-4. Thomas Ware b 1854 d 1950 lived 96 yrs. md Hattie Mangam Reeves lived at Woodbury, Ga. and had:
K-1. Mabel Ware b abt 1877 md Aubry Thompson.
2. Zubie Ware b abt 1880 d unmarried.
3. Pope Ellis Ware b Woodbury, Ga. 1883 md Minnie McFarlin.
L-1. Henry Lamar Ware b 1909 m 1929 Eva Comes and had:
M-1. Henry L. Ware Jr. b 1932 md Maxine___ and had:
N-1. Debbie Ware
2. John Henry Ware
3. Howard Ware md Billie___and had:
O-1. Robert Ware
L-2. Pauline Ware d young unmarried.
3. James Ware, son of Pope E. Ware,b 1911 md Lillian Tolley.
M-1. Elane Ware b 1936.
2. Jas. L. Ware.
3. Robt. D. Ware.
L-4. Martha Ware, dau of Pope E. Ware & Minnie McFarlin Ware, b 1913 md Woodrow Swain and had:
M-1. Pauline Ware
2. Thomas Ware (II)
L-5. Thomas Woolford Ware b 1915 m Lois Spraggans.
M-1. James Ware.
2. Eddie Ruth Ware.
3. Hattie Lee Ware.
4. "Skippy" Ware.
5. Judy Ware
L-6. Dorris Ware b 1919 md Fred Tolly and had:
M-1. Pattsy Lee Tolly.
2. Joyce Tolly.
3. Fred Tolly Jr.
4. Hellen Tolly
L-7. Robert Ware b 1917 md. Eva Bartell and had:
M-1. Ellis Ware.
2. Earnest Ware.
3. Earl Ware.
K-4. Georgia Ware, dau of Thomas Alfred Ware b abt 1886 md Dr. R. H. Little, Dental D. lives at Columbus, Ga. had:
L-1. Frances Little
K-5. Sarah Ware b abt 1890 m Howard Butts and had no chn.
6. Susie Ware b abt 1893 m Fred Roselle and had:

L-1. Howard Rosselle
2. Billie Roselle
3. Virginia Roselle.

K-7. Eulie Ware b abt 1896 md Robert Crews and had:
L-1. Robert Crews Jr.

K-8. Joseph William Ware b abt 1899 m Eloise Herren lives Newnan, Ga.

K-9. Alma Ware b abt 1902 m Robt. Crowley, Columbus, Ga. no children.

G-5. Robert Ware (son of Henry Ware & Martha Garrett Ware) a Rev. Sol. b in Virginia in 1759 d in Montgomery Ala. 1827 m (1) Jane Stokes and had:

H-1. Dr. Robert James Ware M.D. b 4/25/1800 d 1867 Montgomery,Ala. md Asenath Ann White and had:

I-1. Robert Young Ware b 1827 in Montgomery m Julia Molton and had:

J-1. Anne Catherine Ware b 1848 d unmarried.
2. Kate Ware b 1850 d 1873 had m Walter E. Sistrunk.
3. Mary Ware b 1852 m (1) D. J. Whitestone and had:

K-1. David J. Whitestone Jr. m Lillie Pelver and had:
L-1. Mary Ware Whitestone
2. Elizabeth Whitestone.

(after death of first husband D. J. Whitestone in a yellow fever epidemic in 1873 Mary Ware Whitestone m (2) Walter E. Sistrunk, the widower of her sister Kate next above) and had:

L-3. Kate Sistrunk who m D. J. B. Baldwin.
4. Roberta Sistrunk who m D. W. Buhl.
5. Jennie Sistrunk who m Wm. M. Jordan.
6. Walter E. Sistrunk Jr. m Cecelia Painey.
7. Robert Sistrunk.

J-4. Robert James Ware (son of Robert Young Ware)d young.
5. Julia Molton Ware died young.
6. Walter Ware d young.
7. Robert Young Ware Jr. m Mary Harris and had:

K-1. Robert Young Ware (III) d early.
2. Willie Kirke Ware b 1882 living in Birmingham 1957, m Murrey C. White of Montgomery, Ala. and had.

L-1. Frank Shelley White (III) b 1910 lived Birmingham m Mae McIntosh and had:
M-1. Anne Kirke White b 1942.
2. Richard M. White b 1945.

L-2. Murrey C. White Jr. b 1913 m Katherine J. Buss.
M-1. Murrey C. White (III) b 1942.
2. Katherine Henley White b 1950.

K-3. Mary Harris Ware b 1888 d 1913
4. Bessie W. Ware b 1884
5. Robert Young Ware (III) b 1886 m Luise Taylor Numm.

L-1. Robert Young Ware (IV) b 1950.

L-2. Evelyn Ann Ware b 1956.
I-2. James W. Ware (son of Dr. Robert James Ware MD) b 1828 m (1) Mary Stokes of Lincoln Co. Ga. and had:
J-1. Mary Ware m Moses Ray and had:
K-1. Mary Ray m C. A. Fondelle.
2. James Ware Ray.
3. Annie Ware Ray m. George B. Homes and had 2 children.
(James W. Ware then m (2) Octavia Willis of Talladega, Ala. and had)
K-4. Jimmie Ware (a girl) m M. W. Wimberly and had:
L-1. Ware Wimberly.
K-5. Cornelia T. Ware m H. T. Wimberly and had:
L-1. Elizabeth Wimberly
2. Persia Wimberly
3. Mary Wimberly
4. Leon Wimberly
5. Jimmie Wimberly
6. Theodore Wimberly
I-3. Mary White Ware (dau of Dr. Robert J. Ware Md) b 1833 m Thomas J. Molton and had:
J-1. Asenath Ware Molton d young.
2. Thomas J. Molton Jr. d age 16.
3. Robert Ware Molton b 1855 never married.
H-2. Eliza Jane Ware (dau of Robert Ware & Jane Stokes Ware) b abt 1802 m William Robertson of Autaugua Co. Ala.
3. Young Ware b abt 1804 m Martha Mitchell and had:
I-1. Elizabeth Jane Ware (II) m James C. Foster.
G-5. Robert Ware Sr. (son of Henry & Martha) m (2) the Widow Judith Barnes Anthony and had:
H-4. Colonel James Ware who m and had:
I-1. Bessie Ware who m (Col.) Hal Walker.
2. James Ware Jr. m Alabama Brown.
H-5. Elizabeth Ware m (Major Thomas Cowles)
6. Jane Stokes Ware (2nd wife named daughter for 1st wife).
G-6. Patsy Ware (dau of Henry Ware & Martha Garrett Ware) b in Va. d in Ga. m Edmund Lyon and had several children about whom we have no data yet.
G-7. Frances Ware b Va. d Ga. m Thomas Waugh of Bedford, Va.
G-8. Sarah Ware, (dau. of Henry Ware Sr. & wife Martha Garrett Ware) b Va. 9/15/1762 d in Henry Co. Ga. 8/7/1853 m Jan. 1780 to Samuel McLendon who was b in N.C. 1754 moved to Wilkes Co. Ga. 1774 d in Henry Co. Ga. 12/11/1838 they had:
H-1. Zilpha McLendon b 1780 m Miss Ball no data on children.
2. Beniah McLendon b 1781.
3. Abraham McLendon b 1782.
4. Elizabeth McLendon b 1786.
5. Samuel McLendon Jr. b Wilkes Co. Ga. 12/24/1784 d in Ala. md 5/31/1814 Mary (Polly) Cook, dau of Jno. Cook she bn 8/3/1799 and among other children they had:
I-1. James McLendon bn 1/31/1816 in Morgan Co. Ga. d Claibourne Parish La. 10/20/1894 m Louisa Anna Clara

I-1. Tait, b 8/20/1820 Tallapoosa Co. Ala. d Claibourne Parrish La. 3/8/1887 they md 12/11/1838 and among other children had:

J-1. Elizabeth Narcissus McLendon b 3/18/1845 at Tallapoosa Co. Ala. d Dallas, Texas 10/17/1926 b'd Nevada, Texas. md Alfred Augustus Corry, bn Chambers Co. Ala. 4/7/1840 d Nevada, Texas 5/16/1920, they had md Claibourne Parrish La. 2/22/1866 and among other children had:

K-1. Dr. James Franklin Corry M.D. b 3/13/1867, Claibourne Parrish La. living at Rockwell, Texas, md (1) Frances Ann Massengill on 3/12/1890, she was bn 6/17/1871 at Scott Co. Miss., living at Rockwell, Texas, among other children they had:

L-1. Frances Elizabeth Corry b 10/24/1910 at Rockwell, Texas, m 3/16/1935 at Oklahoma City, Okla. to Tilden Burdette Lane of Statesboro, Ga., and they are living at Decatur, Georgia.

H-6. Sarah McLendon b 1789 Wilkes Co. Ga. m William Turrentine.
7. Ezekiel McLendon b 1790.
8. Jane McLendon b 1793.
9. Henry Ware McLendon b 1793.
10. Lucy McLendon b 1795
11. Lucretia McLendon b 1797 m Daniel McIver.
12. Copel McLendon b 1803.
13. Frances Ware McLendon b 1806 m Samuel Rutledge.

Resuming this Ware Line that remained in Virginia and some of those going to the States of South Carolina and Kentucky we have: (the next child of D-1. Valentine Ware, Sr.) named:

E-4. Edward Ware, (son of Valentine Ware, Sr.) b in K & Q Co. Va. m Elizabeth Garrett of K & Q Co. Va. Was granted 2015 acres of land in that County 4/28/1692. He and his brother Valentine Ware, Jr. held land in K & Q Co. Va. in 1704 (Va. Mag. '32 P 144-158). This Edward served in the French and Indian Wars from "Old Albermarl" in 1755 (affidavit of Alexander Brown, Esq.). We have the names of some of their children, as follows: (1) James, (2) Thomas, (3) Valentine (III), (4) Nicholas and (5) Robert. Very likely there were several others whose names have not yet been found.

F-1. James Ware, b 11/15/1714 in K. & Q. Co. Va. later lived in Glouster Co. Va. m in 1735 to Agnes Pace of Glouster Co. where she was b 12/24/1714. They had 7 children. He d Franklin Co. Ky. 1796.

G-1. John Ware, (son of James and Agnes Pace Ware) was b in Glouster Co. Va. 12/12/1736 moved to Caroline Co. and then to Goochland Co. Va. where he m Ann Harrison (dau of Andrew Harrison of "The Byrd", Goochland County). He was Capt. 6th Va. Regt. 1777 and had:

H-1. James Ware (II) b 12/29/1756 d 1818 m Elizabeth Miller, (dau of John Miller of Prince Edward Co.Va.)

H-1. on 9/22/1786. He was Lieut. Goochland Co. Militia in 1779 and had:

I-1. John Ware (II) (date of birth & death not known) m Mary (Polly Miller on 9/7/1811 and they had:

J-1. James Heath Miller Ware who m his cousin Winifred E. S. Ware (dau of Nicholas Miller Ware & his (1) wife Miss Thompson) on 10/12/1844 and went to Huntsville, Ala. and they had:

K-1. Salley T. Ware.
2. Heath M. Ware.
3. Nicholas B. Ware m Sally Howard 10/29/1864.
4. Napoleon M. Ware m Sally Bentley 9/26/1876.
5. Cassie Ware who m Richard McBride 12/23/1874.
6. Joseph Ware.
7. Emma A. Ware m G. M. Bentley.
8. Sue E. Ware m Jno G. Rozell 12/25/1883.
9. Gay Ware m J. B. Douglass 3/15/1887.

(7,8,9 living in Meridianville,Ala. in 1873).

J-2. Ann E. M. Ware m William Ellett 2/11/1837 and had:

K-1. India Ellett m Marcus Smith and had:

L-1. Alma Smith m (1) __ Arnold and (2) B. L. Blanton, by first husband had:

M-1. Herbert Arnold.

L-2. Linden Smith d unmarried.
3. Eva Smith m Robert Cousins (no issue).
4. Leon Alphonso Smith d unmarried.
5. Annie Smith m Parker R. Mathews (no issue)
6. Louis Smith m (1) Emma Lee Johnson and (2) Susie Harris

K-2. Callie Ellett m James Mills and went to Texas.

L-1. Edward Mills.
2. Clara Mills.
3. Marian Mills.

K-3. Napoleon Ellett d unmarried.
4. Victoria Ellett m __ Cagle and went to Texas.

J-3. Robert A. V. Ware, (son of John Ware (II) & wife Mary (Polly) Miller) b in Va. m Emaline Hicks 10/12/1853 and among their children was:

K-?. Nathan A. Ware m Martha C. Talley and they had:

L-1. George E. Ware m Virginia McGhee, no further details.
2. Susie E. Ware m Mr. __ Strongham, same.
3. Thomas Andrew Ware m Sallie Wilson and had 11 children of whom we have:

M-1. Julia Jackson Ware m Bernard S. Dickinson.
2. Iva C. Ware m James W. Lane.
3. Levy C. Ware m Mattie Rea Ruffner and had:

N-1. Marvin Ruffner Ware m Nancy

N-1. E. Traynham.
2. Carlton Azel Ware m Christine Henderson.
M-4. Martha Ware m Waller Wilson no details.
5. Julia Ware m Robert Harris. same.
6. Sarah Ware m Richard Lumsden.

J-4. Richard A. H. Ware, (son of John (II) & Mary Miller Ware) m Mary E. Hicks and had:
K-1. Clara Ware m Samuel Lloyd and had:
L-1. William Samuel Lloyd (no information about his wife nor place of residence but he had:
M-1. Dr. W. S. Lloyd Jr. M.D., nor is his wife and residence known but he had:
N-1. Ann Lloyd (no details)
2. Daughter name not known.
3. William Samuel Lloyd (III) no details.
L-2. Lucy Lloyd, (dau of Clara Ware & Sam Lloyd) m Charles Hollins,(no further data)
3. Emma Lloyd n d
K-2. Alphonso Ware (son of Richard A. H. & Mary E. Hicks Ware) m Minnie Hollins and had:
L-1. Ollie Ware d young unmarried.
2. Eva Ware m William Smith & had:
M-1. Ware Smith (no details).
L-3. Aubry Ware went to Florida no further details.
4. Liston Ware m Loula Garth and had:
M-1. Liston Garth Ware lived in Amherst Co. Va.
2. William Reid Ware lives in Louisa Co. Va.
3. Robert Ware drowned at an early age unmarried.
4. Franklin Knight Ware m __Gammon.
L-5. Edna Ware m Edward Moss they had several children but names not yet known.
6. Samuel Ware lived at Petersburg, Va.
7. Claude Ware m lived in Louisa Co.Va.
K-3. Marvin Ware, died unmarried.
4. Orion Ware m Miss Hollins.
5. Oscar Ware d unmarried.
6. Everett Ware m Susan Hicks and had the following:
L-1. John Harrison Ware d 12/25/1959 md and had a son.
M-1. John H. Ware Jr.(Jack)

L-2. Earl Ware married and had a son.
M-1. William Ware.
L-3. Maria Ware m Forrest Guerrant and had:
M-1. Forrest Guerrant, Jr.
2. Charles Guerrant.
3. Edward Guerrant.
4. Catherine Guerrant.
5. Sarah Guerrant m Mr. ___ Hollins.
6. Willie Ann Guerrant m Joseph Netherwood.
7. Dilwyn Guerrant.
L-4. Brentie Warem ___ Richards of Falls Church, Va.
5. Alma Ware m Roy J. Ransone, Richmond Va. and had:
M-1. Adelle Ransone d young unmarried.
2. Helen Ransone m Horace Coffey and had:
N-1. Eugene Coffey
2. Jimmie Coffey
3. Donnie Coffey
4. Patricia Coffey
5. Roy Coffey.
M-3. Royce Ransone m Clarke Races and had:
N-1. Joann Races
2. Nancy Carroll Races
M-4. Rebecca Ransone m Charles Bailey and had:
N-1. (son) Bailey (name not known yet.)
M-5. Alfred Ransone. (no details)
L-6. Stella Ware (dau of Everett & Susan Hicks Ware) m ___ Mitchell of Ohio.
7. Lillie Ware m ___ Workman of W. Va.
8. Rosa Ware m ___ Bruneau of Calif.
9. Mary Ware m ___ Thomas of Chicago, Ill.
10. Virginia Ware m Mr. Crowder of Goochland Co. Va.
K-7. Florence Ware (dau Richard A. H. Ware) d unmarried.
8. Lillie Ware m Edmund Massie.
9. Edna Ware m Martin Johnson and had:
L-1. Edna Johnson.
10. Estelle Ware m Mr. ___ Hollins.
11. Hollie Ware d unmarried.
J-5. Mary C. V. Ware, (dau of John (II) & Mary Polly Miller Ware) m George W. Miller 9/10/1849.
6. Mildred S. M. Ware m John H. Miller 12/15/1848(no further details)
I-2. Nancy Ann Ware, (dau James (II) & Elizabeth Miller Ware) m Jacob Fowler 2/15/1805 and moved to Huntsville, Ala.
3. Sarah M. Ware m Samuel W. Harris 1/12/1816 went to Missouri and had:
J-1. Dr. Edwin E. Harris M. D. who m (wife name not known) and had:
K-1. Kate Harris (no further details)
I-4. Elizabeth P. Ware m Benjamin Harris 9/29/1817 went to Illinois and had:
J-1. Henretta Virginia Harris m Addison Schuyler Harris 3/21/1835 and had:
K-1. Wm. Henry Harris m Angeline Berkley 12/21/1863.

L-1. Minnie Harris d unmarried.
2. Mary Elizabeth Harris d 6/7/1958.
3. Emma Harris m Milton Laum and had:
M-1. Emile Laum.
L-4. Ella Harris M. Geo. B. Stein 12/26/1894 and had:
M-1. Maurice Stein m Ada Boaz (Nelson Co. Va.)
2. Bernard J. Steine b 1908 m Hazel Mary Milburn of Mt. Carmel, Illinois and had:
N-1. Judith Stein m Richard Green.
M-3. Frank Stein, twin with the Bernard J. Stein next above.
4. Dorothy Stein d unmarried.
L-5. Nelle Harris (dau Wm. H. Harris) d 1952 unmarried.

I-5. Robert Ware (son of James Ware (II) and Elixabeth Miller Ware m Jane G. Miller 5/18/1818 and went to Ohio. He was Lt. Goochland Militia in War of 1812.

6. Susan M. Ware m David Perkins 1/17/1825 went to Missouri and had:
J-1. Luther R. Perkins, a Medical Student, Medical College of Va. 1853.

I-7. Nicholas Miller Ware,(son of James (II) & Elizabeth Miller Ware) was Ensign Militia Goochland Co. in 1812 in 38th Regt. m (1) Miss Sarah E. Thompson at Huntsville, Ala. 7/5/1821, by whom he had:
J-1. Winifred E. S. Ware who m her cousin James Heath Miller Ware on 10/12/1844 and their children recorded above under his name lived at Huntsville, Ala.
J-2. James Bolling Ware d young, but m Margret Cleveland in 1850 and had:
K-1. Alice Ware
(Nicholas Miller Ware then m (2) Sarah Toler Mathews 7/16/1827 and had:)
J-3. Andrew Jackson Ware m Fanny McDaniel. He was Capt of "Bath Group" Co. F. 11th Va. CSA.
K-1. Edward Ware m Lorena Morrisette (no data).
2. Mary Elizabeth Ware m J. P. Woods and had:
L-1. Frank Ware Woods m Daisy L. Dittor 1917 and had:
M-1. Louise Woods (d in World War I).
J-4. John Nicholas Ware b 6/8/1835 d 2/26/1918 m Laura Susan Haden 10/16/1873. He was Pvt. C D 23rd Va. Regt. CSA.
K-1. Minnie Haden Ware b 8/11/1876 d 1956 (no data).
K-2. Mary Blanche Ware, assisted by compiling data on the F-1. James Ware line, a dau of J-4. John Nicholas Ware, b 10/29/1878 m 12/26/1922 Dr. William Harris Wright and lived at Fife, Va.
3. John Alfred Ware b 1/22/1884 d 8/29/1953 m Annie L. Jennings 1913.
L-1. John Nicholas Ware (II) b 1917 m Clara Lois Haden, had:
M-1. Patricia Lee Ware b 1946.
2. John Nicholas Ware (III) b 1948.
L-2. Annie Laurie Ware b 1915.
3. Miriam Rebecca Ware b 1920 m Jas. Franklin Tucker,

L-3. had:
M-1. Rebecca Ann Tucker.
2. Jas. Franklin Tucker, Jr.
L-4. Minnie Ware b 1922 m S. D. Haden Jr. 1956, had:
M-1. Samuel D. Haden (III) 1947.
L-5. Barbara June Ware b 1932 m Elbert Clark 8/22/1953, had:
M-1. Linda Ann Clark b 1954
2. Alfred Lee Clark 1955.
L-6. James Ashley Ware d infancy 1925
7. Linwood Lee Ware b 1936
K-4. Sallie Rebecca Ware b 3/2/1886.
J-5. Rebecca Ware (dau of Nicholas Miller Ware & (2) Wife Sarah T. Mathews) b 1838 m 7/21/1864 m James E. Poore 1860 (no data).
6. Robert Augustus Ware b 1840 unmarried. He was Pvt. Co. F. 11th Va. Regt. CSA.
7. Maria Judson Ware b 1942 m William L. Poore, had:
K-1. Clinton Azel Poore m (1) Mamie W. Keighler and had:
L-1. Elizabeth Ames Poore who m Oliver Chaplain had
M-1. A Daughter, name not known yet.
(by 2nd wife Mary Meyers, Clinton Azel Poore had)
L-2. Virginia Poore m Harry Wait and had
M-1. A son, name not known yet.
L-3. Vera Clinton Poore who m James Kelley (no data).
K-2. Sallie Safronia Pooremd James Daniel Ruffner and had:
L-1. Mattie Rea Ruffner m Levy Curry Ware.
2. Roy Watson Ruffner m Louise Rosson.
3. Mary Lucile Ruffner m George Harold Snider.
4. Gladys Evelyn Ruffner m Floyd Edwin Bickley.
5. Ruth Mary Ruffner m (1) Garnet Rosson (2) Steve Stevenson.
6. James Ambler Ruffner m Virginia Dunn.
7. Sallie Anne Ruffner m Walter Nathan Ware.
K-3. Ronnie Elizabeth Poore,(dau of Maria Judson Ware & W. L. Poore) m Thomas James Fleshman.
4. Thomas Jackson Poore m Otie Wright.
5. Hessie Jane Poore m John Stapleton Wood had:
L-1. Raymond Earl Woods m Martha Anne Ruffner.
K-6. William Nicholas Poore m Susie Taylor Watkins had:
L-1. Alice Douglas Poore m James Edward Carpenter.
2. Virginia Porter Poore (no data).
3. Lula Trice Poore m Hubert Timberlake.
4. John William Poore m Ethel Gibson.
K-7. Smelt Winston Poore (Doc) m Mabel Mae Mundy had:
L-1. Wallace Poore (no data)
2. Maude Poore m John Everett Ransone.
K-8. Nannie Parke Poore m Thomas James Fleshman a widower who had married (1st) this wife's Sister No. K-3 Ronnie.
J-8. Mary E. F. (Molly B) Ware, dau of Nicholas Miller Ware b 1844 d 1920 m Jim Wright 1/16/1868 and had:

K-1. Bledsoe Wright m Sophia Lee.
2. Bena Wright d unmarried.
3. Robert Wright (no data).
4. Oscar Wright (same)
5. Ethel Wright m Edward Bickley.
6. Charlie Wright d young.
7. Berta Wright (same).
8. Jim Wright, Jr. m Miss ___ Mallory and had:
L-1. Daughter, name not known, m Coleman Lacey.
2. Henry Wright. (no data)
3. James Wright. (same)
4. Walter Mason. (no data)
5. Jimmie Wright (III)

J-9. Ocatavius Ware b 1847 m Ann Hughson and had: Octavus d in Civil War.
K-1. Lelia Ware

J-10. Pocahuntas Ware b 1849 m John Boyd and had:
K-1. Virgie Boyd m William O. Sanders and had:
L-1. Nancy Sanders m Jamison L. Pate and had:
M-1. Jamison L. Pate Jr. (no data).
L-2. Nell Sanders m ___ Holland (no issue).
K-2. Mary Boyd m Dabeney and had,
L-1. Marion Dabney (no data).
K-3. Annie Boyd m ___ Baughan (no issue).
4. Sallie Boyd m ___ Jones, had:
L-1. Four children, names not known.
K-5. Lucy Boyd d unmarried.
6. John Boyd (same).
7. Fanny Boyd (no data)
8. Tom Boyd (same)
9. Charlie do.

J-11. Joseph Ware, son of Nicholas Ware, d unmarried.

I-8. Clara Ware, dau of James (II) & Elizabeth Miller Ware, m Grief Perkins and had:
J-1. James W. Perkins d in Missouri.
2. Arche Perkins (no data)
3. (daughter) who m Montella Clarke (no data)

I-9. Richard Ware, (son of James Ware (II) & Elizabeth Miller Ware) m Mary Ann Hopkins and went to Tennessee. Details are not complete but it is known that among their children was:
J-1. Katie B. Ware m Otis Pierce Wheat 6/29/1905 and had:
K-1. Letitia Wheat b 3/4/1907.
2. Katherine Virginia Wheat b 10/3/1909.
3. Martha Washington Wheat b 2/22/1912.
(all lived at Huntington, West Va.)

I-10. James Heath Ware, (son of James (II) & Elizabeth Miller Ware) m Mary Heath Phillips in Huntsville, Ala. 4/29/1839, had:
J-1. Ann Elizabeth Ware b 2/8/1840 m Mr. ___ Delp, had:
K-1. James W. Delp m Webbie Landers, had:
L-1. Elizabeth Landers m Milton Tate and had:
Two sons, names not available.
K-2. Bessie Delp (no data)

K-3. Henrietta Delp (same).
J-2. Mary T. Ware b 12/4/1841 (no data).
3. Clara Gale Ware b 7/19/1843 m John Hereford, had:
K-1. A son died in infancy.
2. Mary Walker Hereford, m Frank S. Brush, had:
L-1. Frank S. Brush, Jr. m Frances Sayer, had: Three Children, names not known.
L-2. John Elliott Brush m (wife's name not known, had: Two children, names not known.
L-3. Martha Elizabeth Brush m Warren Williams, had: One son, name not known.
J-4. William Richard Ware b 4/26/1845 m Sallie Dickinson, had: Two children died in infancy, names not known.
K-3. Frank D. Ware m Beulah Neice, no children.
4. Clara D. Ware d unmarried.
5. Ella H. Ware living in Huntsville, 1958.
J-5. Alonzo Ware b 6/26/1848 d unmarried.
6. Susan Frances Ware b 1850 (no data).
7. Idella S. Ware b 11/2/1852 m Rev. Mr. ___Darsey.
8. George M. Ware b 11/5/1854 d unmarried.
9. James Ware b 1858 (no data).
10. Addie Ware b 2/21/1860 m Walter B. Wood, had:
K-1. Mary Wood m Carl Schuessler, had 6 children, names not known.
K-2. Addie Wood (no data).
3. Lucy Wood (same).
4. Carrie Wood m Charles Dean, had three children but names not known.
5. Walter B. Wood, Jr. m but wife & children not known.
6. Thomas Wood m but wife's name not known, had: Three sons, one lost in W.W. II, but none of their names available.
J-11. Robert Heath Ware, b 10/16/1882 m Mattie Thompson, had:
K-1. James Hamilton Ware b 1/16/1885.
2. Mary Ware b 1887 d 1894.
3. Ruby O'Delle Ware b 3/13/1889 m Richard Charles Montgomery 7/8/1915 and had:
L-1. Marie Louise Montgomery m David A. Knowlton, One son & one daughter, names unknown.
L-2. Dorothy Ware Montgomery m Paul T. Huck, had: A son and a daughter, names unknown.
K-4. Thompson Ware b 8/8/1891 d unmarried.
5. McDavid Wheeler Ware b 8/29/1893 m Martha Jenkins, had
L-1. Nancy Jenkins Ware m Rodney Ladreiter, had: 2 children both daughters, names unknown.
K-6. Nannie Lee Ware b 8/6/1896 m J. M. McLeod, had:
L-1. A daughter who m W. E. Hummer, had: three daughters, names unknown.
K-7. Elizabeth Ware b 12/16/1899 m Charles F. Barclay, had:
L-1. Chas. F. Barkley, Jr. m has a son & dau names unknown.
2. Robert Ware Barclay m, has 4 chn. names unknown.

L-3. Nancy Barclay.
4. Janet Barclay.
I-11. Martha Ware, (dau of James (II) & Elizabeth Miller Ware), no data obtainable to date.
12. Mary Ware, same about data.
H-2. Andrew Ware, (son of John & Ann Harrison Ware) b 5/24/1758 d unmarried. He was 2nd Lt. in Goochland C. Militia in 1781.
3. John Ware Jr. b 6/10/1762 lost at Sea.
4. Elizabeth Ware b 5/27/1764 m James Poindexter 2/1/1806 but no further information.
5. Mildred Ware b 10/27/1766 d 1829 unmarried.
6. Jane Ware, (dau of John & Ann Harrison Ware) m John H. Mosby 4/10/1799.
I-1. John Ware Mosby (no data).
2. Alfred Daniel Mosbey, name of wife not available, but among their children was:
J-1. Colonel John Singleton Mosby, Independent Cavalry of the Confederate States Army, The Celebrated Scout. His data is obtainable under his own name in Southern History.
I-3. Ann H. Mosby m John M. Shelton 4/27/1819, had:
J-1. John Shelton. (no data)
2. Joseph Shelton. (same)
I-4. Sarah Mosby m Hardin Perkins 11/7/1825, had:
J-1. John H. Perkins. (no data)
2. Mildred Perkins. (same)
H-7. Nancy Ware, (dau of John & Ann Harrison Ware) m Capt. Richard Wyatt, had:
I-1. Richard Wyatt, Jr. (no data)
2. Elizabeth Wyatt m Rev. Robert Wilkinson 10/26/1827.
3. Ann H. Wyatt m Samuel Guy 9/9/1830.
4. Sarah C. Wyatt (no data).
H-8. Mary Ware b 1772 m George McLain, no data.
9. William Ware m his cousin, Susannah Harrison, 1/19/1785, he was 2nd Lt. 1782 & Capt. 1783 in Goochland Co. Militia & had:
I-1. John Ware (II) (no further data)
2. Robert Payne Ware (same)
3. William Ware, Jr.
(It is thought that there were other children of William & Susannah)
G-2. Nicholas Ware (IV) (son of F-1 James & Agnes Pace Ware) b in Glouster Co. Va., 8/12/1739 m Peggie (Martha) Hodges in Virginia in 1762 and moved to the South Carolina Colony to settle in the Abbeville Section on the Saluda River. A town was built around him known as Ware Shoals, S. C. and he was called "Abbeville Nicholas" to distinguish him from a kinsman of the same name, who settled in the Edgefield District and became known as the Edgefield Nicholas. The Hodges Family also came from Virginia to settle near by where a town of Hodges, S. C. was built. Nicholas d at and was buried at Mt. Moriah Baptist Church in 1787 his will being executed 2/7/1787. He and wife were among the organizing members of the Turkey Creek Baptist Church when it was

constituted 1/29/1785 on the Saluda River.

H-1. Frances Ware, dau of Nicholas (IV), b in Va. abt 1766 m George Wilder and lived in Abbeville Co. S.C. no further details available.

2. Nancy Ware, (dau of Nicholas (IV), & Martha Hodges Ware) b in Va., 1767 d Pontotock Co. Miss., 1856 m James Hodges in Abbeville, S. C. 1768 who d at Abbeville in 1828. She then moved to Pickens Co., Ala. 1830 and later to Pontotock, Miss. where she drew a Government Pension for her husband's Rev. War Service. She had 11 children as follows:

I-1. Thompson Hodges b 1/10/1786 lived Benton Co., Ala.1846.
2. Elizabeth Hodges b 3/25/1788. No further information.
3. John Hodges b 3/24/1792. same.
4. Mary Hodges b 5/5/1790. do.
5. James Hodges b 7/24/1794 m Mary D. Pontotoc, Miss. after 1837.
6. Nicholas Ware Hodges b 1/1/1797 d 10/7/1841 Baptist Preacher.
7. Reuben Hodges b 7/23/1799. Nothing further.
8. Mahala Hodges b 4/25/1801 d 1817 same.
9. Martha Hodges b 4/2/1803 do.
10. Nathaniel Ware Hodges b 2/20/1806.
11. Ezekiel Hodges b 5/28/1808 was in Pontotoc, Miss. in 1836.

H-3. William Ware, (son of Nicholas IV of Abbeville) b in Va. 11/1/1768 but served in Rev. War towards it end and a very young age before emigrating to Abbeville Co., S. C. with his Parents. He m Mary Agnew who was buried at Turkey Creek, Abbeville, S. C., Ware's Shoals, S. C. He drew public land in S. C., but some of his children emigrated to Pontotoc Co., Miss. where he died on a visit there 10/12/1856. His Will probated in Abbeville, S. C., naming dau Melinda Ware (Mrs. James M. Vandiver in Miss.) His grandchildren, the children of his son Nicholas M. Ware named: William J., Elizabeth S. Celestia, Cornelia and Catherine Ware (3). The children of his deceased daughter Patsy (Mrs. Chas. B. Fooshe) (4) Son Dr. James Agnew Ware, M.D., Nathaniel Ware and (6) dau Eliza (Mrs. James Killingsworth).

I-4. Dr. James Agnew Ware, M.D.,(son of William Ware & wife Mary Agnew Ware) b Abbeville Co., S. C. 5/12/1804 d Pontotock Co., Miss. 4/11/1865. He was also a Baptist Minister and organized and served the Toxish Baptist Congregation in Pontotock, Miss. from 1835 to 1865. He m (1) Harriett Pulliam and they had:

J-1. Pricilla Ware m Dr. Smith M.D.
2. Haseltine Ware m Sam Westheral.
3. Mary Ware m James Crocker.
4. Harriett Ware m Sylvanus Hearn.
5. Margaret Ware b & d in 1843.
6. An Infant Son d in 1841.

(Dr. J. A. Ware then m (2) Mrs. Martha Heard Ware, of Heard Co. Ga.the widow of Henry Suel Ware)and they had:

J-7. Mattie Ware m Mr. Abernathey.
8. James Agnew Ware Jr. m Minnie Abbott and had:
J-1. Louise Ware m E. L. McClesky.
2. Heard Ware m Laura Williams.

I-4. Dr. James Agnew Ware M.D. (2nd wife) Mary Heard Ware, (widow of Henry Suel Ware) brought her first husband's children into this Union, as follows:
J-9. Annie Ware who never married.
10. Addie Ware who m the Rev. A. J. Seals, a Baptist Minister who served the Toxish Bapt. Ch. after the death of his stepfather Dr. Rev. Jas. A. Ware,M.D. from 1865 to 1884. He and Addie had six children.

H-4. Thomas Ware, (son of Nicholas IV of Abbeville, S.C.) d on Turkey Creek, Abbeville Co., S.C. 2/28/1853 aged 83 years buried in Turkey Creek Baptist Ch. Yard with members of his family: Sarah Gaines Ware d 1840, G. N. Ware, 1826, Perdy Ware 1822, J. A. Ware 1839. We have some information on two of his sons:

I-1. William Henry Ware (son of Thomas Ware, Abbeville Co., S. C.) b Laurens Co., S. C. 10/4/1820, d in Monroe Co., Miss. 12/19/1909 m Elizabeth Huens (b Laurens Co., S.C. 1820 d. 1887 Monroe Co. Miss.) Both buried Prospect Baptist Church, near Aberdeen, Miss. Came to Miss. via covered wagon. Bought land in Miss. in 1847. One of founders of Prospect Baptist Church.
J-1. James Henry Ware b 9/5/1842 d 10/24/1862 in U. S. Army Hospital, captured Confederate Soldier at Battle of Ft. Donaldson.
2. Elissa Ware b 1845 m Ashbury Butler. Moved to Texas. Had:
K-1. Ida Ware Butler m L. Hunt.
2. Alma Ware Butler m S. C. Hunt.
3. Nevada Ware Butler m H. S. Dick.
4. William Henry Butler.
5. H. D. Butler.
6. Z. Z. Butler.
7. John Thomas Butler.
J-3. John Thomas Ware b 12/5/1847 Monroe Co. d 3/20/1902 m Elizabeth Taylor 1/22/1873. Had:
K-1. Col. James Edwin Ware b 11/5/1873 d 3/15/1935 m Margaret ____. Career Army Officer. Enlisted Spanish American Ware and stayed in until retired. Died and buried in St.Petersburg, Fla. Had:
L-1. Mary Lou Ware b 5/3/1923 d 1958 m Paul Richard Johnson, 12/21/1957.
2. James Edwin Ware Jr. b 1/27/1925 m Ellie ___. Has 2 little girls.
3. John Thomas Ware, Jr. b 11/14/1931 m Doris Gregory 1956.
M-1. Gregory Scott Ware, b Oct. 1957.
K-2. William Edmond Ware, b 4/8/1875, Monroe Co.

Miss. d 8/11/1955, Greenwood, Miss. First Miss. amateur Golf champion (1914) and 3 times champion.

K-3. Clody Scott Ware, b 1/25/1877 Monroe Co., Miss. d 2/28/1948 at Sidon, Miss. on plantation he farmed for 20 yrs. m Emma Hayden Gay of Hamilton, Miss. 12/28/1902.

L-1. Mary Elizabeth Ware b 12/19/1907, Racetrack Plantation, near Greenwood, Miss. m Niles T. Wooten of Clarksdale, Miss. 12/22/1929.

M-1. Niles T. Wooten, Jr. b 8/3/1931 at Clarksdale, Miss. m Nancy Ann Nelson 12/29/1953 of Clarksdale, Miss.

N-1. Reuben Scott Wooten b 4/14/1958, adopted.

M-2. Elizabeth Ware Wooten b 8/14/1939, Clarksdale.

L-2. Virginia Gay Ware b 9/12/1909.

3. Clody Scott Ware, Jr. b 7/13/1914 at Craigside, Miss. Lt. S.G. U.S.N.R. World War II m Susan Rogers 1953-div.

4. Rebekah Ware b 4/12/1918.

5. Johny Dee Ware b 12/12/1922 d 12/22/1932.

K-4. Bessie Lea Ware b 8/7/1880 Monroe Co., Miss.

5. John Thomas Ware, Jr. b 8/4/1883 in Monroe Co., Miss. d 9/24/1952.

6. Dessie Lou Ware b 12/27/1889 Monroe Co., Miss. m Stephen Harmon Crosby 6/9/1912.

L-1. Col. Stephen Harmon Crosby Jr. b 2/1/1918. Career A.A.F. Officer, survivor of Battan death march.

2. Catherine Elizabeth Crosby b 9/8/1921.

3. John Ware Crosby b 9/11/1923 d Aug. 1924.

J-4. Samuel J. Ware (Son of Wm. H. Ware & wife Elizabeth Heard Ware) b 3/15/1851 Monroe Co., Miss. d 2/6/1924 Monroe Co., Miss. m Louellie Puckett of Monroe Co., Miss.

K-1. Cullie Houston Ware b 9/8/1886 d 6/3/1888.

2. Ernest Lee Ware b 8/25/1888 Monroe Co., Miss. d 4/3/1950.

3. Eula Earl Ware b 8/10/1890 in Monroe Co., Miss. m French Ester Smith 10/22/1916. A building contractor living in Aberdeen, Miss. Children:

L-1. Marie India Smith b 8/20/1917 in Monroe Co., Miss.

2. Mildred Evelyn Smith b 5/12/1920 in Monroe Co., Miss. m Robert Rogers Becks and they live in Joliet, Ill. Children:

M-1. Sylvia Ann Becks b 11/5/1946 in Aberdeen, Miss.

2. Robert Rogers Becks b 10/14/1947 Aberdeen, Miss.

K-4. Annie Corinne Ware b 4/19/1893 in Monroe Co., Miss. Makes her home in Tampa with her sister. (Fla.)

5. Marie Kathleen Ware b 12/13/1895 in Monroe Co., Miss.

K-5. m H. Ray Stearns 7/15/1928. He d 1/22/1946. She lives with sister in Tampa, Fla.

J-5. William Atwood Ware b 8/30/1855 in Monroe Co., Miss. m Martha L. Studdard of Monroe Co., Miss. He d 3/9/1927. She d 6/8/1931. Both buried Prospect Church.

K-1. Erbin Ware m twice but no details.

2. Kirby Ware m (1) Maggie L. Noah b 1889 d 1928.

3. Liba L. Ware b 9/4/1885 d 5/14/1877.

4. Minnie Ware b 6/28/1887 d 2/15/1908.

J-6. Mary Susan Ware b 1/12/1859 d 9/15/1863, buried New Prospect Church.

7. Ora Ware b 1861 Monroe Co., Miss. m Will Nichols of Monroe Co., Miss.

K-1. Nettie Nichols m (1) Lucian Studdard, m (2)__Jaudon, (3)___Martin. No information about children.

J-8. Nancy Ware b 6/14/1857, d 6/6/1859, buried at New Prospect Church near Aberdeen, Miss.

I-2. Thomas Jefferson Ware, son of Thomas Ware of Abbeville County, S. C. b in Laurens Co., S. C. 1823 M Frances Melinda Murff 11/14/1852. Migrated to Monroe Co., Miss. 1859. Joined the Confederate Army, captured and d in U. S. Army Prison Camp, No. 10 at Memphis, Tenn. They had:

J-1. Emma Lou Ware, (dau of Thos. J. & Frances Murff Ware) b in S. C. 6/27/1854 m Rufus Calhoun West in Monroe Co., Miss. 1870, migrated to Bells, Texas 1886 where she d in 1912. They had:

K-1. Thomas Hughey West b 1873 in Miss. d in Sherman,Texas 1919 after marrying Princie Eulala Whiteley in 1897 and having:

L-1. Eulala West b 8/29/1898, Belles, Tex. m Claud Ray Moore 1914 she d 10/18/1937 in Dennison, Texas. They had:

M-1. Claud Ray Moore Jr. b 12/11/1915, Sherman, Texas m Pauline Beauchamp 4/3/1938 and had:

N-1. Thomas H. Moore b 3/16/1940 Dennison, Texas.

2. Peggy Sue Moore b 6/28/1946.

M-2. Ardath Hughey Moore b 9/10/1921 Belles,Tex. m Ruby Alice Schwatken 5/8/1943.

N-1. Ardath Hughey Moore,Jr. b 8/9/1944, Independence, Kansas.

2. Gwendolyn Eulala Moore b 4/19/1944, Independence, Kansas.

L-2. Ouida West b 9/17/1900, Belles, Tex. m Prince Robinson, Quannah, Tex. 11/30/1923 and had:

M-1. Leona Elizabeth Robinson.

L-3. Loyd Murff West b 11/16/1902, Belles, Texas, m Louise Groves and had:

M-1. Floyd Augusta West b 6/22/1932.

L-4. Ardath Hughey West b 12/7/1904, Belles, Texas, m Edith Sexon 1/11/1926 and had:

M-1. Ardath Hughey West, Jr. b 10/19/1926.

M-2. James Sexon West b 12/24/1929.
L-5. James Rufus West b 6/23/1907, Belles, Tex., m and had:
M-1. Gloria Ann West b 10/2/1938 (adopted)
L-6. Joseph Justin West b 10/20/1909, Belles, Texas.
7. Martha Lou West b 1/7/1912, Belles, Texas, m Jack M. Hardin, 6/3/1935, live at Gega, Texas.
8. William Herbert West b 1/15/1943.

J-2. Ida Ware b S. C. 1857 m Lafayette C. Butler in Monroe Co., Miss. in 1874, d in 1876, they had:
K-1. Maudie Lou Butler b in Miss. 1876. Moved to Belles, Texas with Father, m William Peter Ferguson Dec.1878, d Wichita Falls, Texas 1924, had:
L-1. Jasper Butler Ferguson b 9/21/1900 m Mary Sterling 8/20/1922, had:
M-1. William Butler Ferguson b 4/17/1924 m Carolyn Jones 1950.
L-2. Herbert Newton Ferguson b 5/21/1902 m Blanche Scott 11/15/1929.
M-1. Anne Scott Ferguson b 11/27/1933, Decatur, Tex.

J-3. William Thomas Ware, b 10/7/1860 Monroe Co., Miss. Clerk of the Court there, m (1) Kate Ross and had:
K-1. George William Ware m Bessie Orffut Crutcher 12/18/1911 she d 3/5/1938, he d in Louisville, Ky., 1947, both buried there. They had:
L-1. Mary Elizabeth Ware b 8/15/1912 Louisville, Ky. m David W. Kratz 1935 in Petosky, Mich.They had:
M-1. David Ware Kratz b 11/22/1938 St.Louis,Mo.
2. Kathleen Elizabeth Kratz b 5/21/1940.
L-2. Lena Estelle Ware b 6/17/1914, Louisville,Ky. m Raph J. Tyering 1953.
M-1. Cynthia Ware Tyering b 12/4/1938, St. Louis, Mo..
L-3. Willa Catherine Ware b Apr. 1916, Louisville, Ky.
4. Minnabelle Ware b 12/13/1919 Ky. m Larry B. Marlatt 5/11/1946 Naval Employee, Hawaii 1955 and had:
M-1. George Todd Marlatt b 3/26/1947, Evansville, Ind.

(William Thomas Ware m (2) Minnabelle Holliday, 12/28/1887 and they had:)
K-2. Stella Mae Ware b 10/3/1888 m Will Kimmel, 10/19/1910. They lived at Aberdeen, Miss. where he d 1949.
3. Willie Ware b 10/11/1890 Monroe Co., Miss m (1) Willie Walker Brown 4/7/1909, Aberdeen, Miss. and had:
L-1. James Thoas Brown, b 3/10/1913 m Margaret Richardson 1934, Columbus, Miss., and they had:
M-1. James William Brown b 3/10/1936 Columbus, Miss.
2. Martha Carrol Brown b 10/16/1937.
L-2. Willie Walter Brown, Jr. b 4/7/1909, Aberdeen,

L-2. Miss., m James Plummer Willis, 12/22/1933 and had:
M-1. John Austin Willis b 12/25/1938.
(Willie Ware Brown m (2) John Lovett, 8/11/1927)
K-4. Fanny Ware, dau of W. T. & Minniebell Holliday Ware d in Infancy.
J-4. Fannie Ware, (dau of Thos J. & Frances Murrf Ware) b 1861 d 1874 unmarried.
H-5. James Ware, (son of Nicholas (IV), no further details.
6. Edmund Ware, was called "General" perhaps Militia Rank at some time between the Rev. & the Civ. Wars. He was buried in Turkey Creek Bapt. Ch. Yd., Ware Shoals, S.C. in 1833 aged 53 with his 1st wife Margret Gaines Ware who d 1834 age 46. His Will mentioned (1) Son Albert N. Ware, (2) Son-in-Law James S. Rogers, (3) sons: Thomas Edwin Ware, Peregin P. Ware, James Ware and (6) Son Nimrod Washington Ware.
G-?. James Henry Ware m Margret Johnson(no more details).
H-7. Nathaniel Ware, (a younger son of Nicholas IV of Abbeville, S.C.& Martha Hodges Ware) b 8/16/1780 in the Abbeville Dis. S. C. d Galveston, Tex. 1854. Was a school teacher in S.C. studied Law, admitted to Bar in Mississippi Territory, m Sarah Percey Ellis, dau of Capt. Chas. Percey of the British Navy who lived in Louisianna, and they had two daughters:
I-1. Catherine Ann Ware b Natchez, Miss. 6/6/1816 d Louisville, Ky. 5/21/1877, m Robert E. Warfield of Lexington, Ky. She authored several books but had no children.
I-2. Eleanor Percey Ware b Washington, Miss. 1820 d in Natchez, Miss. 1849, m William Henry Lee, son of Richard Henry Lee of Va. They lived at Vicksburg, Miss. and had:
J-1. Kate Lee B Kentucky 1842 m Genl. S. W. Ferguson 8/28/1862. They lived at Greenville, Miss. and had:
K-1. James Du Gue Ferguson.
2. Nathaniel Ferguson.
3. Harry Lee Ferguson.
4. Percey Ferguson.
H-8. Elizabeth Ware, "Betsey" (like her brother F-5 James) was named in their Father's (Nicholas' (III) will, but no further information has been found.
G-3. Dr. James Ware, Jr. M.D., son of James and Agnes Ware, b 3/13/1741-42, in Glouster Co., Va., lived in Caroline Co., Va., and then moved to Franklin Co., Ky. He md Virginia Catherine Todd in 1764. She was born 2/9/1750, and was daughter of Dr. James Todd of Glouchester Co., Virginia. From manuscript published in Journal of Kentucky Historical Society: "In 1791 Dr. Ware removed with his family to Kentucky, accompanied by the Webbs, reaching there June 16, 1791. He had previously sent out an overseer with negroes to clear the ground and make a settlement on the place where subsequently he lived and died. He had visited Kentucky in the fall of 1784 and removed there over the winter. The inhabitants lived in "stations". In 1789 he revisited Kentucky and left his sons Thompson and James There. Of his seven children all were living in 1/12/1801 except James, as per a letter of that date.

G-3. Previous to 1771 he practiced medicine in Caroline Co., Va. Was called one of the finest looking men to be found anywhere. In 1771 he removed to Frederick Co. Va. A deed still on record which conveys to him half an acre in Winchester, Va., for 12,000 pounds of Virginia money in 1781."

Children of Dr. James and Catherine Todd Ware:

H-1. Thompson Ware, known as Colonel Ware, b 4/5/1769, moved to Ky. in 1784,d. 9/9/1852, m Miss Conn of Kentucky and they had:

I-1. Thompson Ware, Jr. no details.
2. Hadassa Ware
3. Kitty Ware m Grant Allen 10/24/1830.
4. Polly Ware.
5. Daniella Ware
6. Lucy Ware m Henry Bedford in Oct. 1829.
7. James Ware m Mary Dunn on 10/25/1798.
8. Frances Ware m John Hill, 12/30/1847.
9. Sarah Ware m Robert S. Russell 5/29/1827.

H-2. James Ware (III), (son of Dr. James Ware, Jr. M.D.) b in Va. 7/13/1771, m (1) Elizabeth Alexander, dau of Morgan & Elizabeth Snickers Alexander, m (2) Harriet Taylor of Frederick Co., Va. 3/16/1808, by Elizabeth had:

I-1. Sarah Elizabeth Ware m Sigsmund Stripling. (no data yet)
2. Charles Alexander Ware, no data.
3. James Ware (IV) (or Jr.) no further details as yet.
4. Josiah William Ware b 8/19/1802 m (1) Frances Glassell and m (2) Edmonia Jaquelin Smith. By Frances he had:

J-1. James Ware (V) who died young, unmarried.
2. James Alexander Ware b 1832 m his cousin Jane Morton Smith 11/26/1856 and moved to Texas. Served in a Texas Mounted Rangers Unit in the Confederate States Army. After the Surrender, went to Mexico to serve in Emperor Maxmillian's Army as a Military Engineer. Then returned to Texas to become Judge of the Court at Eagle Pass, Tex. They had:

K-1. Fannie Ware m Mr. ___ Elliott.
2. Sommerville Ware (no data)
3. Eudora Ware m Mr. ___ Dean.

J-3. Dr. Glassell Ware M.D. died very young.
4. Lucy Balmain Ware m Edwin Parke Custis Lewis of Fredricksburg, Va., and had:

K-1. Eleanor Angela Lewis.
2. Lawrence Fielding Lewis.
3. Edwin Parke Custis Lewis Jr.
4. John Glassell Lewis.
5. Lucy Ware Lewis m Charles McCormack.

J-5. Dr. Charles Alexander Ware M.D., (II) b in Clarke Co., Va. 4/26/1841. Graduated in Medicine 1863 was a Surgeon in the C.S.A.
6. Elizabeth Ware m (1) Dr. E. M. Britton M.D., (2) Dr. J. M. McGuire, M.D.

(Children of 2nd wife Edmonia Jaquelin Smith Ware)

J-7. Jaquelin Smith Ware m Helen Grinnan.
8. Sigsmund S. Ware m Elizabeth Walker and had:
K-1. Edwin Jaquelin Ware b 1885 d 1890.
2. Margret Cornelia Ware b 1886 m John Anker.
J-9. Josiah William Ware, Jr., (son of Josiah William Ware and Edmonia Jaquelin Smith Ware) m Annie Nottingham and had:
K-1. Helen Ware b & d 1881.
2. John Nottingham Ware b 1882 m Dora V. Turckheim, had:
L-1. Dora V. T. Ware b 1916.
K-3. Jaqueline Ware m Severn M. Nottingham, had:
L-1. Severn M. Nottingham, Jr.
2. Ann Nottingham m John Pearson
K-4. Josiah William Ware (III) m Elizabeth Leavell, had:
L-1. Josiah William Ware, Jr. (IV) no further data.
2. Francis Ware (no data)
3. Jaquelin Ware (II) n.d.
4. C. Thurston Ware. n.d.
K-5. Kennard Nottingham Ware m Margret Parkhurst,had:
L-1. Ellen Ware (II) n.d.
K-6. Dorothy Irvin Ware m John Runkle, had:
L-1. John Runkle, Jr., n.d.
2. Peter Runkle, n.d.
J-10. Robert Mackey Ware m Caroline Waughop, had:
K-1. Ellen Ware, no data.
2. Josiah William Ware (II), no data.
3. Harry Ware, n.d.
4. Alice Wilson Ware, n.d.
I-5. Marshall Ware, son of James Ware (III) & wife Elizabeth Snickers Alexander Ware, no details as yet.
6. Bushrod Ware, n.d.
7. Mary Ware, n.d. (II)
8. Lucy Catherine Ware m Dr. William D. McGuire M.D.
H-3. Mary Ware, (dau of Dr. James Ware M.D. & Catherine Todd Ware) b 9/14/1772 m Charles Webb and had:
I-1. Nancy Webb m Dr. Ennis, M.D. of Paris, Ky.
2. Kittie Webb m James Conn.
3. Winifred Webb m George W. Williams.
4. Fanny Webb m William Conn.
5. Charles Webb, Jr., no further data.
6. John Webb lived at Hopkinsville, Ky.
7. Lucy Webb (II) m Dr. J. M. Scott, M.D. (This may be an error)
H-4. Lucy Ware, (dau of Dr. James Ware Jr., M.D. & Catherine Todd Ware) b in Frederick Co., Va. 11/12/1773 m Capt. Isaac Webb of Fayette Co., Ky. on 12/23/1790 and they had:
I-1. Catherine Webb b 1791 (no further details)
2. Winnifred Webb b 1793 same.
3. James Webb b 1795. Name of his wife is not known but

I-3. among their children was:
J-?. Lucy Ware Webb b in Chillicotha, Ohio 8/28/1831 who m U. S. Pres. Rutherford B. Hayes.

H-5. Charles Ware (II) b 3/19/1775 m Frances Whiting, d 1851.

6. Catherine Ware b 5/1/1777 m Dr. J. M. Scott, M.D., the widower of her niece Lucy Webb (II) (dau of Catherine's sister Mary Ware??) and they had:

I-1. Elizabeth Scott (no further details)
2. Mary Scott — same.
3. James Scott — do.
4. Annie Scott — "
5. Abraham Scott — "
6. Clifton Scott — "
7. Charles William Scott — "
8. John Scott — "
9. Joseph Scott — "
10. Lucy Scott m J. H. Shropshire, Lexington, Ky.
11. Catherine Scott m ___ Didlake.
12. George Scott m Nancy Furgesen.

H-7. George Ware, (son of Dr. James Ware, Jr. M.D.) b 2/9/1779, d 7/28/1849. m Nancy Ferguson, died 9/14/1849 aged 59 (b 6/6/1790) dau of Abraham Ferguson and Nancy Smith Ferguson.

G-4. Richard Ware, (son of James Ware Sr. & Agnes Pace Ware) b 5/18/1745 (no further data)

5. Clara Ware b 12/18/1747 mentioned in the Will of her Father, James Ware, Sr. dated 9/25/1790, which was also probated in Franklin Co., Ky. 4/19/1796, as Clara Sale, meaning that she had married a Mr. Sale and perhaps lived in Ky. with her brother Dr. James Ware, Jr. M.D. who had moved there.

6. William Ware, son of James and Agnes Ware, b 3/29/1750, m Sarah Samuel, daughter of William Samuel, they had:

H-1. Elizabeth Ware, b 1776, d 7/30/1849.
2. James Ware, b 5/12/1780.
3. Agnes Ware, b 5/17/1783, m (1) Philomon Rouzee, m (2) William Porter.
4. Rebecca Ware, m William Blanton on 1/1/1812.
5. Sarah Ware m William Porter.
6. Samuel Ware m (1) Elizabeth Redd and they had:

I-1. Hankinson Ware
2. Agnes Ware m Major Thomas Bullock, went to Illinois.
3. Ann Ware m Mr. Fogg.
4. James R. Ware
5. William S. Ware

(m (2) Mrs. Elizabeth Redd and they had:)

I-6. Elizabeth Ware m J. B. Utterback

(m (3) Mrs. Mary Ann Jennings)

G-7. Edmund Ware (son of James and Agnes Ware) b 4/25/1753 d 1814. Will is in Franklin Co., Ky. m Susannah ___? "They probably built the original house at "Scotland" now owned by the Hay family" - Forks of Elkhorn. William E. Railey's History of Woodford Co., Ky. states that Edmund Ware and his sons served in the Revolutionary war. Children:

H-1. Nathaniel Ware.
2. Elizabeth Ware m William Blanton.
3. Nancy Ware m Reuben Samuel.
4. Agnes Ware m Ambrose Jefferys.
5. Susan Ware m William Samuel.
6. James Ware m Joanna Parrish in 1810.
7. Sallie Ware m Benjamin Stephens.
8. Louis Ware.
9. Kitty Ware
10. Edmund Ware Jr. m Louisa V. Anderson, Dau of Nicholas Merriwether Anderson. Children of Edmund and Louisa Anderson Ware:
I-1. Sue B. Ware m F. Runnion.
2. Gertrude Ware m John D. Dickinson.
3. Nicholas M. Ware.
4. Charles Ware of Trenton, Todd Co., Ky.
5. Jasper A. Ware.

F-2. Thomas Ware (son of Edward & Elizabeth Garrett Ware) b in K & Q Co., Va. in 1719 (no further details).
3. Robert Ware m Judith Clark and among their children are:
G-1. Martha Ware (no details.)
2. John Ware (II) n d
3. Robert Ware, Jr. n d
4. Thomas Ware (II) n d

F-4. Nicholas Ware (IV), son of Edward & Elizabeth Garrett Ware, b abt 1724. No further details.

F-5. Valentine Ware (III), b 1724, (son of Edward & Elizabeth Garrett Ware) m Elizabeth Tallifarro and they had:
G-1. Col. William Ware b 1748 m Patta Davis of Amherst Co., Va. in Dec. 29, 1777, they had:
H-1. William Ware, Jr. b 1778 m Rosamond Rucker, dau of Reuben and Margret McDaniel Rucker, grandson of Ambrose Rucker D.A.R. Honor Roll, Mary Tinsley, William Jr. had:
I-1. Wilkerson Ware M. Martha Watts, they had:
J-1. Paul M. Ware m Ellen Hudson dau of William Hudson & Ellen Harvey and had:
K-1. William T. Ware m Lucy Ware and they had:
L-1. W.B. Ware m Minnie Motherspaw.
M-1. Helen Ware.
2. Cecil Ware.
3. Evelyn Ware.
L-2. Eddie Ware m Inez Hensley.
M-1. Merolyn Ware.
L-3. Irma Ware m J. T. Williams.
M-1. Wm. T. Williams.
2. Howard Williams.
3. John T. Williams.
4. Geraldine Williams.
5. Dorothy Williams.
L-4. Marvin Ware.
5. Nita Ware m John Colley.
6. Kinkle Ware m. Maymie Green

M-1. Martha Ann Ware
L-7. Haywood Ware.
K-2. J. Edgar Ware m Ella Watts, and had:
L-1. Mary Ellen Ware
2. Ellen Hudson Ware
(teachers in Lynchburg High Schools)
K-3. Annie May Ware m John R. Ware and they had:
L-1. Harry Ware
2. Stanhope Ware
3. Christine Ware m Knowlton Williams.
4. Claude Ware m Dick Young.
5. Louise Ware m Ralph Harper.
K-4. Harvey Ware m Gertrude Hutton and had:
L-1. Robert Ware
2. Eleanor Ware
3. Mildred Ware
K-5. Bessie Ware m Gamm Ware and they had:
L-1. Ruth Ware M. Hal Myers.
M-1. Elizabeth Myers.
2. Dorothy Myers.
3. Hal Myers, Jr.
4. Ann Myers.
5. Rath Myers.
L-2. Gordon Ware (died young)
3. Grace Ware m Hugh McAden-4 children.
4. Florence Ware m Harry Keyton-3 children.
K-6. Wilkerson Lynwood Ware b 4/5/1871 at Amherst Co., Va. m Daisy Marshall. He was a Methodist Minister serving St. James Church at Richmond, Va. 18 yrs.
L-1. Louise Ware m James A. Berry. No chn.
2. Marshall Ware m Eloise McEwen and had:
M-1. Richard Ware b 1932, graduated Duke 1953.
2. Robert Ware b 1934, graduated Duke 1955
L-3. Robert Early Ware, assisted materially with data on Virginia Wares for the initial effort, a son of K-6, Wilkerson L. Ware, b 1905 at Richmond, Va. m 6/6/1934 Margaret Callahan at Warren, Pa. lived at Orange, Va.
L-4. Elizabeth Ware m Herman Schmidt.
5. Virginia Ware m Thomas Crittenden and had:
M-1. Robert Crittenden b 1936, grad. VPI 1957.
2. Barry b 1944.
J-2. Cornelia Ware, (dau of Wilkerson & Martha Watts Ware, m Gabrel Page and had:
K-1. Robert Wilkinson Page m Mary Frances Sales.
2. Ora Page m Charles Jordan.

K-3. Clarence Page m Joanna Shepherd.
4. Cora Page m Charles Shepherd.
5. Anna Page m Jack Tucker.
6. Luther T. Page m Kate Campbell.
7. Arthur Ware Page m Mamie Watts.
8. James Page m Dicie Alexander.
9. Hattie Page m Nelson Watts.
10. Leonard Page (no details)

J-3. Fannie Ware m Stephen Johnson and had:
K-1. John Ed Johnson m Ida Davis.
2. Robert Johnson m Sallie Clark.
3. Lucy Johnson m J. W. Fauver.
4. Nettie Johnson d unmarried.
5. Elizabeth Johnson m W. C. Christian.
6. Alberta Johnson m Sig Lawman.
7. Frank Johnson m Onida Tucker.
8. George Johnson m (I) Nannie Sale, m (2) Georgia Sanderson.
9. Wilkerson Johnson m (I) Amanda Paxton, m (2) Mollie Brooks.

J-4. Robert Ware m (Cousin) Hester Ware, dau of Reuben & Liza Cunningham Ware) was killed in the Battle of Gettysburg, Pa. 7/3/1863.

J-5. Elizabeth Ware m Thomas Campbell and had:
K-1. Thomas D. Campbell Jr. m (Cousin) Mittie Campbell.
2. Etta Campbell m Hiram Woodson.
3. Martha Jane Campbell m (Cousin) William Campbell.
4. Mollie Campbell m Seth Watts.
5. Betty Ann Campbell m James Tucker.

J-6. Pauline Ware d young, unmarried.

7. Adolphus Ware m Victoria Christian, and had:
K-1. Ollie Ware m Margret Gibson.
2. Clarence Ware d young.
3. Walter Ware m Bessie Watts and Grace Owen.
4. Mattie Ware
5. Nora Ware
6. Nena Ware
7. Leonard Ware m Effie Davis.

J-8. Thomas Ware m Salina Mitchell and had:
K-1. Lucy Ware m Sidney Ogden.

J-9. William Ware m Miss Christian.
K-1. Madeline Ware
2. Maryland Ware
3. Carroll Ware
4. Annie Lou Ware
5. Julia Ware
6. Lawrence Ware

I-2. John Ware M. Miss Sale.
3. Lavina P. Ware m Gustavus Watts.
4. Betsey Ware m George Ware????

I-5. Mary Ware d young unmarried.
6. Margret Ware m J. H. Higginbotham (see Hester Ware & Robert Ware, nephew of this Margret (J-4 of I-1 this family).
7. Adeline Ware m Gustavus Watts (see her sister Lavina P. Ware I-3).
8. Reuben Ware m Liza Cunningham and had:
J-1. Jimmy Ware m (1) Rose Hill (2) Nina Taylor.
2. J. V. Ware m Malissa Gill.
3. Edwin Ware m Margaret Watts.
4. Hester Ware m (1) Robert Ware (see J-4 of I-1) m (2) J. H. Higginbotham also (see I-6).

H-2. Nancy Ware, dau William & Patta Davis Ware, m Tinsley Rucker.
3. Sally Ware m William Joplin.
4. Ormond Ware m Mary Camden.
5. Madison Ware m Nancy Jones.
6. John Ware m Lucy Eubank in 1796.
7. Parmelia Ware.
8. Elizabeth (Betsey) Ware m Samuel Alexander.
9. Lucinda Ware.
10. Belinda Ware.

C-2. Nicholas Ware, (son of Peter Ware, Sr.) born on Rappahannoc River of Va. in 1625. He m Annett Vassell who d in 1657, and among their children is a son:

D-1. Nicholas Ware, Jr., Son of Nicholas & Annett Vassell Ware, is believed to have married a Miss Garrett. He with John Garrett, patented 386 acres of Public Land in Kent County, Va., in the year of 1665. The full details of his birth, marriage, offspring and death are not available, but among their children is known to be a son named Nicholas Ware (III) who administered his Estate when he died in Caroline Co., Va., in 1744.

E-1. Nicholas Ware (III) (Son of Nicholas, Jr. & Miss Garrett, his wife) about whom all details are not yet established, m Mary Thompson and they lived in Caroline Co., Va., where he administered his Father's Estate in 1744. Among other children they are believed to have had four sons: Nicholas (IV), Robert, James & Edward to serve in the Revolutionary Ware.

F-1. Nicholas Ware (IV), (Son of Nicholas (III) & wife Mary Thompson) lived in Caroline Co., Va., but full details of his birthplace and date of marriage are not known. He engaged in a Blacksmithing Business in that County with a Kinsman: Henry Ware--who was a son of Valentine Ware, Jr., a descendent of Peter Ware, Jr. (No. C-1) whose line follows that of the first Nicholas (No. C-2) in this Record. This Nicholas (IV) married Dolly Garrett of Caroline Co., Va., and this Henry Ware married Martha Garrett, a sister of Dolly's. Eventually both Nicholas (IV) and his associate (and brother-in-law) Henry followed their father-in-law, John Garrett's, family to the Edgefield District of the S.C.Colony,

F-1. where John Garrett's will was probated in 1801 naming his daughters Dolly G. Ware & Martha G. Ware among other heirs. This Nicholas (IV) was known as "Edgefield Nicholas" to distinguish him from a distant cousin another Nicholas Ware (IV), a descendent of the same Peter Ware, Jr. (C-1), who had settled in the Abbeville District of S. C. and known as the "Abbeville Nicholas". The Rev. War service of this "Edgefield" Nicholas (IV) Ware has been accepted by The National Society of the Daughters of the American Revolution for membership of his descendent Eva Ware (Mrs. Wm. M.) Wilder under their National Number 281,493.

G-1. Reuben Ware, (son of Nicholas Ware (IV) & wife Dolly Garrett,) b in Va. abt 1746 d in Ky. 1803, m Susanna ___(?) in Va.1768. Served as Pvt. Capt. Henry Fauntleroy's Co. in 5th & 9th Va. Regt. of Foot Comdd. by Col. Josiah Parker during the Rev. War. Moved to Kentucky with his sister Sarah Ware Samuel and other Ware relatives to settle in the Shelby County section. Reuben & Susanna Ware had:

H-1. Thomas Ware b 11/22/1770.

2. William Ware b 5/24/1772.

3. Nicholas Ware(V), b in Va., 11/27/1773 d in Ky. 2/12/1837 m Mary Sanders in Shelby Co., Ky. and had:

I-1. Mary (Polly) Catherine Ware b 3/28/1800 m Mr.Murphy.

2. Robert Ware b 4/2/1802.

3. Susan B. Ware b 10/14/1803 d Shelby Co., Ky. 2/4/1839 m Archibald Collins 11/11/1828 in Shelby Co., Ky. and had:

J-1. Sophronia Slater Collins b 11/20/1829 m Obed Morrison Cox, Bullett Co., Ky. 11/16/1851 and had:

K-1. Sudie Mary Cox b 3/7/1853.

2. Lois Louise Cox b 4/9/1855.

3. Layra Belle Cox b 9/27/1857.

4. Charles Robert Cox b 6/9/1860 in Ky. d Owenboro, Ky. 4/6/1947 m Ella Faber Tippins 2/10/1886 Henderson, Ky.

L-1. Hugh Collins Cox b 9/10/1887.

2. Lelia May Cox b & d infant.

3. Barbara Ella Cox b 4/23/1890 m Earl D. Berry lived at Tampa, Fla. and had:

M-1. Mary Earl Berry b in Ky. 1916. Served in W.W. II, m Earl Cornet Rumph U.S. Navy and had:

N-1. Barbara Elizabeth Rumph.

2. Loretta Earl Rumph.

M-2. Ella Faber Berry m Mike J.Smith 1943.

N-1. Mike J. Smith,Jr.b 1946.

2. Nannie Barbara Smith b 1952.

M-3. Charles Vardeman Berry b 1921 m 1951 Jeannie Clingman.

4. Dora Ann Berry b Tampa,Fla.

M-4. m 1948 Norman Conrad in Calif.
5. James Ernest Berry,(son of Barbara Ella Cox & husband Earl D. Berry) b Tampa, Fla. 1927 m Madelyn Sullivan in 1948 and lived at 912 W. Platt St, Tampa, Fla.
N-1. Donna K. Berry B 1952.
2. Walter James Berry B 1954.

I-4. William Ware, b 11/5/1805 (Son of Nicholas Ware (V) & wife Mary Sanders).
5. Jeptha Ware b 11/2/1809.
6. Infant b & d 8/2/1812.
7. James Ware b 8/4/1815.
8. Nicholas Ware Jr. (VI) b 9/4/1823.
9. Eliza Jane Ware b 8/1/1825.

H-4. Mary (Polly) Ware, (dau of Reuben & Susanna Ware) b 12/6/1775 m Rev. George Waller in Shelby Co., Ky.
5. John Burks Ware b 4/14/1780.
6. James Ware b 5/30/1782.
7. Iverson Ware b 4/28/1786.

G-2. Henry Ware (II), (Son of Nicholas (IV) & Dolly Garrett Ware) known as "Edgefield Henry" to distinguish him from the son named Henry, of the Henry Ware & Martha Garrett Ware, (an uncle by marriage). This Edgefield Henry Ware m Lively McKie (pronounced "Mac-ky") and had:

H-1. Elizabeth Ware m John Catlett Garrett (a son of Robert Garrett) this Jno. C. Garrett d 1833 and his will named:

I-1. Robert Garrett (II).
2. Henry Ware Garrett.
3. Thomas Catlett Garrett m Martha Burt and they had:

J-1. Mary Elizabeth Garrett m (1) George Sanders and they had three children (names not known to reporter) and m (2) John C. Porter.
2. Susan Garrett m W. J. Talbott.
3. William A. Garrett m Alice Houston.
4. Dr. Henry Garrett M.D.
5. Annie Garrett m Mr. C. Hammond.
6. Richard Garrett d in the Civil War.

G-3. Sarah Ware (dau of Nicholas (VI) & Dolly Garrett Ware) m William Samuel but no further information.

G-4. Robert Ware, b Va. 3/15/1781 m (1) Jane Shields who bore 9 children and m (2) Mrs. Susan Dowsing Bussey who bore two children. All listed as follows:

H-1. Rev. Nicholas Cornelius Ware b 12/13/1812 d 6/17/1889 m Matilda Stovall, Lincoln Co., Ga. in 1837. She b 12/18/1818 d 1/31/1885. They had:

I-1. Thomas Louis Ware killed in Confederate Army in Battle of Gettysburg. Not married, 1863.
2. Robert Andrews Ware, b Lincolnton, Ga. 2/17/1840 d 11/5/1929 m Mary Long Zellars 1866. Served in Confederate Army with brother above.

J-1. Thomas Zellars Ware b 1867 d 1902.

J-2. Walter Edgar Ware b 1869 d 1896.
3. Nannie Florence Ware b 8/29/1872 lived at Lincolnton, Ga.
4. Bessie Elon Ware b 1875 m D. S. Standard.
K-1. Thos. Zellars Standard b 1917 m Margaret Thurman 1938 and had:
L-1. Nancy Elon Standard b 1939.
2. Thos. Blair Standard b 1940.
J-5. Herbert Long Ware b 1879 d 1940 m Mrs. Wottie Scott Dye and they had:
K-1. Robert Addison Ware b 1913 m Emma Guin in 1938 and had:
L-1. Susanne deLaney Ware b 1940.
2. Patricia Ann Ware b 1943
3. Robert Addison Ware Jr. b 1946.
4. Peggie Rose Ware b 1952.
K-2. Mary Lucy Ware b 1916
3. Rose Testard Ware b 1918 m Rem Remson 1939 and had:
L-1. Rosemary Remson b 1943.
2. Rem Remson, Jr. b 1945.
J-6. Robert Willie Ware (son of Robert Andrews & Mary Zellars Ware) b 1882 m Blanch Kitchens, 1907 and had:
K-1. Bessie Muriel Ware b 1907 m Jesse L. Gardner, Pavo, Ga.
L-1. Mary Lavanie Gardner b 1928.
2. Robbie L. Gardner b 1930.
3. Henry Aldine Gardner b 1934.
4. Barbara Jean Gardner b 1937.
K-2. Madge Ware b 1910 d 1911.
3. (Rev.) Henry Melton Ware, b 1915 m Adelaid Stephens.
J-7. (Dr.) Fritz Lee Ware, M.D. b 1884, m Winnie Davis Roberts in 1915 and lived at Warrenton, Ga. they had:
K-1. Newton Calhoun Ware b 1916 m Sarah Wicker,1940.
L-1. Fritz Lee Ware (II) b 1942.
2. Nicholas Calhoun Ware b 1946.
3. Karen Ware.
4. Sallie Ware.
K-2. Clare Ware b 1918 m Edward S. Fasold 1939 lived at Sunbury, Pa., and had:
L-1. Winnifred E. Fasold b 1940.
2. Jess B. Fasold b 1942.
3. Edward S. Fasold, Jr. b 1947.
I-3. Jane Elizabeth Ware, dau Rev. Nicholas C. & Matilda S. Ware, b 1842 d 1930 m Adoniram Judson Steed and they had:
J-1. Susan Alice Stead m Abraham Scott and had:
K-1. Bessie Scott m Otis Coogler.
2. Mamie Scott m Benjamin Simpson.
3. Fannie Scott m Salter Brown.
4. Rubye Scott m Candler Slocom.

J-2. William Thomas Steed b 1864 m Emma Candler and had:
K-1. Harry Steed m Carrie B. Standard.
2. Lewyn Steed m Edna Pascall.
3. Sallie Agnes Steed m Joseph Richardson.
4. Rosa Lee Steed m Clarence Reed.
J-3. Mary Matilda Steed m Gordon Rees.
K-1. Osborne Rees.
2. Ada Rees.
3. Eleanor Rees m Lampkin Standard.
4. Sarah Rees.
5. Esther Rees.
J-4. Emma Olivia Steed b 1869 d 1943 m James B. Standard.
K-1 Esther Standard b 1888 d 1909.
2. Jessie Standard b 1890 m (1) Jno. A. Bushby and had:
L-1. Wesley Bushby.
2. Olivia Bushby.
3. Jack Bushby.
4. Carol Bushby.
(Jessie m (2) Simms Smith (3) Langion Ellington)
K-3. James Boyce Standard b 1898 m Lorena Lynch.
L-1. Kimborough Standard.
K-4. Allen Standard b 1907 m Mary Dees.
5. Celestia Standard b 1901 m Leonard M. Brown.
L-1. Leonard Marshall Brown Jr. b 1921 m Helen White in 1946.
2. Olga Brown b 1922 m Charles W. Roper.
J-5. Lucy Jane Steed b 1872 m Jesse N. Tankersley and had:
K-1. Carey Tankersley b 1897.
2. Leonard Tankersley b 1899.
3. Alline Tankersley b 1900.
4. Troy Tankersley b 1902.
5. Carl Tankersley b 1904.
6. Robert Tankersley b 1906.
7. Frances Tankersley b 1908.
J-6. Henry Lupe Steed m Dovie Kirkland and had:
K-1. Glen Steed.
2. Lizzie Steed.
3. Theodocia Steed.
J-7. DeWitt Pascal Steed m Lillie Chambers.
J-8. Theodocia Ernest Steed m William Gresham.
K-1. Ethel Gresham m Albert Wheatley.
2. Dempie Gresham
3. Joseph Emory Gresham m Cornelia Martin.
4. Willie Pearl Gresham.
5. Matilda Gresham.
6. Erin Gresham.
J-9. Rosa Ware Steed d in infancy.
10. Leonard Steed d in infancy.
11. Ruth Fortson Steed (dau of Jane Elizabeth Ware and Adoniam Judson Steed) b abt 1895 m Benjamin LaFayette Flynt 12/30/1903 in Wilkes Co., Ga.,had:

K-1. Clyde Judson Flynt m Minnie Lee Boyd and had:
L-1. W. R. Flynt.
2. Benjamin Flynt.
3. Jane Elizabeth Flynt m Edward Lamb of Va. and had.
M-1. Claudia Sue Lamb.
K-2. Ollie B. Flynt m Ruby Glenn of Fla. and had:
L-1. Mary Ruth Glenn m Walter Trausue and had:
M-1. Shelia Trausue b 1950.
2. David Trausue b 1952.
3. Daniel Trausue b 1954.
4. Mary Beth Trausue b 1956.
L-2. Inez Glenn m Anon Wyatt and have:
M-1. Linda Wyatt b 1956.
L-3. James Oliver Glenn m Marcell ___ in Italy while in U. S. Army during the W.W. II and they had:
M-1. Dianne Glenn.
K-3. Edward Fortson Flynt m Lorriane Lewis of New Jersey and had:
L-1. Lewis Ware Flynt b 1938.
2. Lynn Patricia Flynt b 1942.
I-4. William Stovall Ware, (son of Rev. Nicholas C. & Matilda S. Ware) d 1921 m Pallie Steed, sister of A. J. Steed above and had:
J-1. Coburn Willard Ware b 1896 m Carrie May Shank.
2. Susan Matilda Ware b 1872.
3. Paul Ware.
I-5. Henry Addison Ware,(son of Rev. Nicholas C. & Matilda S.Ware,) m Mattie Sutton.
6. Simeon Asbury Ware, m Elizabeth Sutton, sister of Henry A. Ware, next above, had:
J-1. Fannie Lou Ware b 1868 d 1912 m D.S. Standard 1888.
K-1. Daniel R. Standard b 1891 m Clyde Harris.
2. Simeon Haynes Standard b 1893 m Iris Smith.
3. Lessie May Standard b 1894 m Chas. W. McAfee.
4. William Thomas Standard b 1897 m Ouita Smith.
5. Lena Estelle Standard b 1900 d 1901.
6. Edward Ware Standard b 1902.
7. Jesse Wayne Standard b 1905 m Annie L. Samuels
J-2. Possie Ware m Jesse House.
K-1. Janie House m Eddie Steed.
2. Lewis House m Sallie Lindsey.
3. Luree House.
4. Possie House m Howard Wilkerson.
5. Fannie House m Sidney Danner.
6. William House.
7. Estelle House.
J-3. William Nicholas Ware m Lora Dunnaway.
K-1. Ruby Ware m Grady Wamsley.
2. Lloyd Ware.
3. Lerlyn Ware m Elizabeth Adams.
4. Arnold Ware m Flossie Davis.

K-5. Nicholas Ware.
J-4. Duncan Ware
5. John Henry Ware m Lee Lindsey.
K-1. Henry Alexander Ware.
2. Duncan Ware (II).
3. Collie Ware.
4. John Lee Ware
5. Simeon Ware (II).
6. Oswald Ware.
7. Vivian Ware m Marian Waters.
I-7. Nicholas Epaenetus Ware b 1850 d 1934 m Annie E. Hawes 1884.
J-1. Hoyt Ware b 1886 d 1932 m Lessie Christie 1907.
K-1. Hoyt Ware, Jr. b 1912 m Lillian Lose 1946.
2. Virginia Ware b 1917.
J-2. Loie Ware b 1890 m Hugh Gheesling 1913.
3. Lucile Ware b 1893 m J. J. Morris 1916.
K-1. Marjorie Morris b 1917 d 1919.
2. Jack Morris b 1930.
J-4. Edith Ware b 1907 m Grady Montgomery 1927.
K-1. Henry Montgomery b 1931
2. Annette Montgomery b 1934.
I-8. George Emory Ware b 1853 d 1939 m Sarah M. Mathews.
J-1. Fred Gordon Ware b 1886 m Lillian Drinkard.
K-1. Sarah Rebecca Ware b 1914 m Jas. B. Teasley 1933.
2. Fred Gordon Ware, Jr. b 1916.
3. Dorothy Ware b 1918 m Willis E. Walker, 1942.
4. Albert Hawes Ware b 1919 m Fannie R. Bohler 1940.
5. Katherin J. Ware b 1923.
6. Betty Evelyn Ware b 1926 m Marvin J. Ivey 1946.
7. George Wesley Ware b 1930.
J-2. Lizzie Florence Ware b 1887 d 1930 m Walter L. Norman.
K-1. Annie Lucile Norman b 1906 m Robt. W. Welburn.
2. Thomas Hawes Norman b 1908 m Della N. Hawkins.
3. Walter Edward Norman b 1912 m Gladys Darnelle.
4. Elizabeth Emory Norman b 1917 m Ancie A. Morris.
5. Ralph Warren Norman b 1921.
6. Edith Blanche Norman b 1924 m Jas. J. DeViney.
J-3. VanDella Ware b 1889 m Carlton Norman.
K-1. Ada Mildred Norman b 1907 m W. M. Wright 1931.
2. Harvey Gordon Norman b 1913 m Mattie L. Wells.
3. Marian Norman b 1917.
4. Margaret Norman b 1924 m Manard Parks 1943.
5. Catherine Norman b 1926 m Stanley Wheatley.
6. Joyce Norman b 1929 twin with
7. Jacquelyn Norman.
8. George Allen Norman b 1933.
J-4. Lula Blanche Ware b 1891 m Grover C. Tullis 1912.
K-1. Franis Mildred Tullis b 1915 m Jno. W. Bohler.
2. Harold Tullis b 1917 m Martha E. Rogers 1934.
3. Hilda Ware Tullis m Jas. D. Wilson 1937.
J-5. Henry Branham Ware b 1895.
6. Walter Nicholas Ware b 1897 m Gladys Keeter 1925.

K-1. Audry Leonora Ware b 1927 m D. T. Danner.
2. Charles Emory Ware b 1930.
3. Sarah Joan Ware b 1935.

J-7. Net Emory Ware b 1899 m Lula Parks 1927.
8. Willie James Ware b 1901 m Elizabeth McNeill.
K-1. Robert Emory Ware b 1928.
2. Willie James Ware Jr. b 1931.
3. Francis M. Ware b 1936, all at Abbeville, S. C.

J-9. Jane Catherine Ware,(dau of I-6 G. E. Ware) b 1904 m Lammie Thompson 1937.
K-1. Gloria A. Thompson b 1939.

J-10. Albert Coburn Ware b 1906 d young.

I-9. Alexander Frazier Ware,(son of Nicholas C. & Matilda S. Ware) b Lincolnton, Ga. 1855 d Cordele, Ga., 1933 m Rosana Edwards Warrenton, Ga. 1877 and had:

J-1. Clive Looney Ware b 1879 d 1950 m Katrina Jernigan.
K-1. Clive Louis Ware (jr.) b Fitzgerald, Ga., 1911,emigrated to Potrerillo de Cortes, Republic de Honduras, Central America, m Anette Gomez (widow of John Cook, U.S.) and they had:
L-1. Evelyn Ware b 6/2/1937.
2. Louis Anthony Ware b 10/28/1939.
3. Robert Ware b 10/23/1940.
4. Rosa Ware b 4/26/1943.
K-2. Roselyn Ware b Fitzgerald, Ga., 1919.

J-2. Eva Ware b Camack, Ga., 1882 m William Murtha Wilder, Albany, Ga., 1902 they had:
K-1. William Murtha Wilder Jr., b Albany, Ga. 9/1/1903, d 5/30/1905.
2. Evalyn Wiler b Albany, Ga. 2/15/1909.
3. Murtha Wilder b Albany, Ga., 8/25/1912, m Emmett Blanchfield Adams, Jr. of Atlanta, Ga. 1932.
L-1. Eve Adams, b Albany, Ga. 6/24/1935.
2. David Wilder Adams b Atlanta, Ga. 6/6/1938.
3. John Murtha Adams, b Atlanta, Ga. 8/26/1939.

J-3. Mae Ware b 1886 m Elmer E. Daley, Wrightsville, Ga.
K-1. Mae Ware Daley b Wrightsville, Ga. 1911 m Arthur Tyson of Savannah, Lieut. U. S. Infantry, and had:
L-1. Arthur Tyson, Jr. b Ft. Douglas, Utah, 1935.
2. Robert Tyson b Ft. Douglas, Utah, 1937.

J-4. (Dr.) Ford Ware (M.D.) b 1889 Augusta, Ga. m Janie Gardner. Lived Americus d Macon, Ga. Sept. 1955 and had:
K-1. (Dr.) Norma Ware (M.D.) b Cordele, Ga. 1924, d Macon,Ga. 6/24/1959 m (Dr.) Lawrence B. Holt, (M.D.) Winston Salem, N.C. had:
L-1. Ann Ware Holt b Durham, N.C. 1948.
2. Victoria Lee Holt b Durham, N.C. 1949 d 9/1952.
3. Lawrence B. Holt, Jr. b Winston Salem, N.C. 10/11/1951.

I-10. James Warren Ware, b 10/1/1857 d 11/14/1957 in Augusta, Ga. having outlived all of his brothers and sisters. Was very active until the last year of his life and enjoyed life to the last. Married

I-10. Charley May Heard in 1879. She preceeded him in death by (1929) several years. They had the following children:

J-1. Nicholas Claude Ware b 1881 d 1957 m Mable Clair Lewis in 1907, had:

K-1. Jack Lewis Ware m Cecil Obrian, Oak Park, Ill. they had:

L-1. Joan Ware b 1934.

2. Jack L. Ware, Jr. b 1936.

K-2. Elizabeth Ware m William Verran, High School Band Director at Cairo, Ga., and they had:

L-1. Ann Verran b 1936.

2. Thomas Verran b 1949.

K-3. Mabel Lewis Ware m James Johnson, Washington,Ga., had:

L-1. Carol Johnson b 1936 m Robt N. Murphy 1957.

2. Lander Lewis Johnson b 1944.

3. Emily Clair Johnson b 1946.

4. James Arved Johnson b 1951.

5. Ernest Warren Johnson b 1952.

K-4. Clarde Conley Ware m Eloise Stevens, lived in Atlanta.

5. Virginia Steele Ware m John Chancillor, Chicago, had:

L-1. Clair De Haven Chancellor b 1949.

2. Elizabeth Ann Chancellor b 1952.

3. Mary Jane Chancellor b 1956.

K-6. Leonard Lewis Ware m Leona Saylors lived in Tocoa, Ga., had:

L-1. Peggie Lee Ware b 1947

2. Claudia Heard Ware b 1949.

3. Rebecca Ann Ware b 1952.

K-7. Darden Ware d age 3.

J-2. Tallulah Antoinette Ware b 1882 d in Miami Fla. Hurricane 1926 m (1) Robert Roberts, (2) Thomas Roberts and had:

K-1. Marium Ware Roberts m D. F. Anderson, Jr. and had 10 children.

L-1. George Smith Anderson m Maggie Lee Durden and had:

M-1. George Smith Anderson, Jr.

2. Roland Lee Anderson.

L-2. Elvia Antoinette Anderson m Leonard Milton Fletcher and had:

M-1. Leonard M. Fletcher, Jr.

2. Louise Antoinette Fletcher.

3. Brenda Elane Fletcher.

4. Miriam Pearl Fletcher.

5. Robert Daniel Fletcher

L-3. Daniel Spigner Anderson (III) m Helen Louise Bowman and had:

M-1. Sheridan Dianne Anderson.

2. Barbara Jean Anderson.

3. Daniel S. Anderson (IV)

4. Cynthia Lynn Anderson.

5. Terry Lynn Anderson.

L-4. Thomas Otey Anderson m Beatrice Pate.

5. Alice Miriam Anderson m Richard Schieberl.

L-6. Ivey Virginia Anderson m Gerald T. Funderberg and had:
M-1. Ivey Rebecca Funderberg.
2. Debra Ann Funderberg.
3. Gerald Thurman Funderberg, Jr.
L-7. Marion Rolan Anderson.
8. Martha Ann Anderson.
9. Joseph Walter Anderson.
10. Billie Mae Anderson.
K-2. Lucy Alva Roberts m Clint Brown and had:
L-1. Hubert Brown m Katie Rainwater and had:
M-1. Linda Brown b 1942.
2. Hubert Warren Brown b 1944.
3. Richard Gregory Brown b 1958.
K-3. Rolan Roberts.
J-3. Charles Lewis Ware b 1883 d 1936 unmarried.
4. Fannie Pink Ware b 1886 m A. C. Teasley in 1907 d 1957, and had:
K-1. Minnie Louise Teasley d age 1 yr.
2. Mary Elizabeth Teasley m J. H. Massey and had:
L-1. Joseph H. Massey, Jr. b 1945.
J-5. Eula May Ware b 1888 m Arthur V. Hammock in 1915.
6. James Warren Ware, Jr. b 1904 m Doris Nelson, Cartersville, Ga.
K-1. James Warren Ware (III) b 1934.
2. Paul Nelson Ware b 1935.
I-11. Mary Emma Ware, (dau of Rev. Nicholas Cornelius Ware & wife Matilda Stovall Ware) m William Harrold Kendall and had:
J-1. Carl Kendall. No further information.
2. Rubye Kendall.
3. Safold Kendall.
I-12. Infant Boy died.
I-13. Peter Gallette Ware, b 2/2/1864, Washington, Ga. d 2/5/1937, m Susan Viola Tankersley b 2/29/1868, Lincolnton, Ga., d 2/9/1950. They had:
J-1. Luther Earl Ware b 12/8/1886, m Obie Mallory Varnadoe 7/18/1909. She was born 5/1/1884. They had:
K-1. Ernest Earl Ware b 1/8/1911, d 1/24/1937.
2. Perry Grady Ware b 2/11/1916, Lily, Ga., m Mary John Pafford 10/31/1935. She was b 8/7/1915, Vidalia, Ga. They had:
L-1. Mary Katherine Ware b 9/13/1938 m Edwin Tolnas 2/1/59.
2. Sara Obie Ware b 7/18/1940.
K-3. Sara Frances Ware b 1/31/1918, m Claude Leon Soles 3/19/1938. He was b 5/25/1915, and had:
L-1. Claude Leon Soles, Jr. b 12/21/1938.
K-4. Maynard Varndoe Ware b 5/29/1920 d 9/18/1955, m Jeanie Matilda Hartly 12/22/1945. She was b 11/11/1922. They had:
L-1. Lee Earl Ware b 11/17/1949.
K-5. Effie Margaret Ware b 7/24/1923, m Raymond Rudolph

K-5. Smith 11/23/1941. He was born 10/6/1921. They had:
L-1. Martha Veronica Smith b 9/13/1943.
2. Raymond Rudolph Smith, Jr., b 8/12/1946.
K-6. Mary Cornelia Ware b 11/8/1925, m Herman Albert Burns, Jr., 6/6/1943. He was b 11/9/1919. They had:
L-1. Herman Earl Burns b 2/3/1948.
2. Patricia Ann Burns b 3/22/1950.
3. Jimmie Maynard Burns b 1/1958.
J-2. Effie Mae Ware b 5/30/1888, d 1/21/1959, Colquitt, Ga., m John Gordon McDonald 1/29/1916. He was b 8/30/1888.
3. Lloyd Lovejoy Ware b 7/1/1890, d 1/9/1938, m Alice Katherine Knight 12/25/1912. She was b 12/10/1895, d 3/4/1947. They had:
K-1. Lloyd Knight Ware b 12/7/1913 m Ruby Butler 7/3/1935. She b 11/28/1916.
L-1. Betty Jean Ware b 1/14/1936.
K-2. Frances Wilda Ware b 9/14/1915, m Chester R. Abney 1935. He b 1/15/1906.
L-1. Charles Richard Abney b 8/3/1936 m Carloyn Johnson 12/17/1955 and had:
M-1. Richard Allen Abney b & d 7/31/1956.
L-2. Melvin Earl Abney b 8/9/1938 m Patricia Bullock b 12/29/1940.
M-1. Linda Diane Abney b 4/1/1958.
L-3. Jennie Lue Abney b 6/1/1940, m Zerom Maxwell 7/15/1957 and had:
M-1. Ronnie Ware Maxwell, b 5/9/1958.
L-4. James Roy Abney b 5/13/1949.
K-3. Joe Seth Ware b 9/20/1917, m Hazel Eustic 1945. She was b 7/13/1922 and had:
L-1. Annette Louise Ware b 12/31/1946.
L-2. Joseph Seth Ware, Jr., b 3/11/1948.
K-4. James Peter Ware b 2/19/1920, m Velma Tiller 8/10/1940. She was b 2/21/1922, had:
L-1. Martha Jane Ware b 2/25/1946.
2. Doris Elizabeth Ware b 11/11/1953.
K-5. Edgar Carl Ware b 5/18/1922, m Winfred Powell 6/6/1947. She was b 7/13/1923.
K-6. Harry and Henry Ware (twins) b 11/23/1924, Harry d 4/27/1925, Henry d 7/28/1925.
K-7. Mary Esta Ware b 6/14/1927, m Frank Finuff, had:
L-1. Marion Frances Finuff.
2. Hollis Earl Finuff b 5/26/1949.
3. Katherine Louise Finuff b 5/11/1951.
K-8. Samuel Eugene Ware b 2/2/1930, m Joyce Betts 2/11/1949, she b 2/10/1930, had:
L-1. Samuel Allen Ware b 6/6/1950.
J-4. Peter Guy Ware b 10/29/1892, m Nettie Marie Kennedy 3/24/1918. She was b 8/10/1895, and had:
K-1. Sara Catherine Ware b 12/17/1918 m Jesse Lee Mills 1/2/1937, he was b 7/17/1908, had:
L-1. Carlos Kendall Mills b 11/9/1941.
2. Jessie Warren Mills b 10/3/1950.

K-2. Paul Luther Ware b and d 12/8/1920.
3. Lester Flemming Ware b 1/15/1923, m (1) Mary Murry 7/22/1944, d 1946, m (2) Erna Inez Collier 2/18/1953, had:
L-1. Jean Marie Ware b 5/29/1954.
2. Patricia Ann Ware b 1/24/1956.
3. Susan Leslie Ware b 12/28/1957.
K-4. Warren Ware, b 8/19/1925, killed in action in Germany 2/28/1945.
5. Robert Lee Ware, b 6/25/1928, m Bobbie Jean Carter 8/19/1956. She was b 8/18/1934, had:
L-1. Paul Edward Ware, b 6/3/1957.
K-6. Hiran Wallace Ware (son of J-4, Peter Guy Ware), b 12/19/1930, m Loretta Jane Orndoff of New Jersey on 12/8/1956.
K-7. John Homer Ware, b 7/20/1933, m Sadie Annette Miles 3/14/1959, she was b 2/7/1938.
K-8. Charles Harry Ware, b 9/9/1936.
J-5. Sara Matilda Ware (dau of Peter Gallette Ware) b 8/29/1897, m Benjamin Frank Rawls 9/29/1917. He was b 12/5/1896. They had:
K-1. Wendell Rawls b 11/4/1921, m Doris Barrinau,Tallahassee,Fla., she was b 12/2/1922, had:
L-1. Sara Judith Rawls, b 11/21/1945.
2. Janet Leigh Rawls, b 3/23/1950.
3. Robert Wendell Rawls b 4/9/1954.
K-2. Billy Frank Rawls b 11/1/1923, Colquitt, Ga., m (1) Josephine Josie 8/11/1946. She was b 11/12/1928, d 1958, had:
L-1. Shelia Ann Rawls b 12/8/1948.
2. Billy Lynn Rawls b 8/13/1950.
3. Scott Rawls b 11/2/1955.
(m (2) Sue Woodham, Lakeland, Fla. 8/23/1958), had:
L-4. Gary Rawls, b 1959.
J-6. Bessie Kate Ware b 6/28/1899, m Charles Edward Layton 3/19/1921, Lakeland, Fla. He was b 7/16/1895. Had:
K-1. Charles Edward Layton, Jr. b 3/1/1922, Statesboro, Ga., m Olive Elizabeth Dasher b 6/20/1920, Atlanta, Ga. Had:
L-1. (Twins) Charles Edward Layton III, b 8/18/1952, Miami, Fla. (One died 8/18/1952 at birth.)
K-2. William Gallette Layton, b 3/29/1923, Savannah, Ga. m Ruth Kathryn Doster 6/12/1955, Orlando, Fla. She was b 10/8/1930, Hawaii.
J-7. George Kendell Ware b 8/9/1900 m Edna Elizabeth Moody 6/19/1926. She was b 6/1/1905 Jesup, Ga. They have:
K-1. Sue Nell Ware b 1/3/1929, m Elmo Kieth, had:
L-1. William Kendell Kieth b 11/18/1950.
2. Mary Sue Kieth b 2/8/1952.
3. Sandra Elizabeth Kieth b 6/17/1953.
4. Joyce Ann Kieth b 8/28/1958.
J-8. Mary Emma Ware b 11/16/1902, d 8/28/1935.
J-9. Richard Alexander Ware b 11/14/1904, m Elizabeth Lucile Beckham Aug. 1935. She was b 9/5/1910. Had:
K-1. Cora Ann Ware b 4/29/1939 West Palm Beach, Fla.
J-10. Henry Asbury Ware b 1/31/1907, m Florence Horne 6/27/1931. She was b 4/13/1907 d 1946. Had:

K-1. Beverly Joyce Ware b 11/2/1933, m Wm. Kennon Brinson 4/7/1951.
L-1. Had a child (name not known) in 9/1953.
K-2. Kendall Allen Ware b 3/16/1936.
(Henry Asbury Ware then m (2) Wylene Tankersley, Ocilla, Ga., in 1946.)
J-11. Dorothy Merven Ware b 8/24, 1908 m (1) William Littleton Collins 3/18/1945. He was b 5/19/1890, d 2/6/1951. Had:
K-1. William Littleton Collins, Jr. b 2/9/1948, Atlanta, Ga.
(Dorothy Ware Collins then m (2) Ernest Steed 6/24/1952.)

H-2. Rev. Joseph Barksdale Ware (son of Robert Ware & Jane Shields Ware) b 8/14/1814 d 9/1898 m 9/27/1838 in Lincoln Co., Ga. to Margaret Elizabeth Calhoun(7/1/1824-9/30/1892) a dau of John & Agnes Griffin Calhoun of Abbeville, S. C. Joseph B. Ware was a Methodist Preacher in Meriweather County, Ga., during the Civil War moved to Notasulga, Ala., after the War he moved to Leake Co., Miss. where he died. They had:
I-1. George Pierce Ware b 7/14/1841 d 6/9/1926, m Gussie Reynolds and they moved to Opelika, Ala., and had:
J-1. Lena Hartwell Ware m R. Z. Tatum.
2. Lettie Rone Ware m William E. Delay.
3. Maggie H. Ware m Newton L. Tatum.
4. William Joseph Ware b 1876 m Mattie Lou Vinson.
5. Fannie T. Ware.
6. Mattie M. Ware.
7. (Rev.) Bennie W. Ware b 1892 m Berta Chandler in 1912.
I-2. Mattie Jane Ware (dau of H-2, Jos. Barksdale Ware) b Lincoln Co., Ga., 12/9/1842 d 9/14/1929 at Vernon, Texas m Marshall Lafayette Sharp (b Montgomery Co., Ala. d in Edgewood 1896) had:
J-1. George Pierce Sharp b 1/25/1866 d 1957 Forrest, Miss., m Rhodie Ann Barber 8/4/1886 and had:
K-1. Rev. Lonnie Marvin Sharp b 6/27/1887 m Nannie Lee Car 12/24/1913.
2. Francis Lafayette Sharp b 1889 d 1899.
3. Cora Iola Sharp b 3/11/1891 m William Robert Hunt 5/25/1913. They lived at Forrest, Miss., and had several children there.
4. Rev. James Hillman Sharp b 9/3/1895 m Grace Cordelia Brooks 12/30/1917. He was a Methodist Minister at Shamrock, Texas in 1960. Has two sons also Ministers in the Texas Methodist Field and three daughters.
5. George Charlie Sharp b 12/25/1897 m Mattie Irene Miller 6/24/1928 and lived at Water Valley, Miss., and had 4 daughters and one son.
6. Lora Mattie Sharp b 3/24/1901 m Joseph Loyd Wilson 6/25/1922. They lived at New Albany, Miss., and had three sons and 1 daughter.
L-1. The Rev. William Wilson being a Baptist Minister of a church at Greensboro,N.C.

K-7. Lafayette Vesta Sharp b 5/17/1903 m Minnie Fay Perry 11/25/1927 is a Merchant at New Albany, Miss., has 2 daughters and one son.
8. Waldon Jesse Sharp b 3/23/1910 m Elizabeth Beach 10/7/1923 lives at Jackson, Miss., have one son and one daughter.

J-2. Marshall Barksdale Sharp b 8/30/1867 . Still alive in 1960 age 93, m Addie Jones who d in 1947. They lived at Sebastopol, Miss., and had:
K-1. Flora Cordelia Sharp b 10/20/1890 m Lonnie Bradley 3/30/1915 live at Leake Co., Miss.
2. Annie Odessa Sharp b 10/1/1892 m William Russell 8/23/1912 who d in 1956. They had a large family of children who are m and live at Jackson, Miss.
3. T. L. Woodley Sharp b 10/18/1895 d 1940 m Leslie Johnason, who lives at Jackson, Miss., with several children.
4. Beauford Jones Sharp b 6/8/1897 m Minne Dee Watkins. They live at Sebastopol, Miss. with several children.
5. Reuben Harris Sharp b 10/25/1901 m Lois Davidson 2/16/1924. Live at Sebastopol, Miss. with 5 children all married.
6. Willie Maud Sharp b 9/15/1904 d 1933 m Lee Elam, had:
L-1. Mrs. Moseley of Dixon, Miss.
2. Rev. James B. Elam, Methodist Minister, Waynesboro, Miss.
K-7. Rev. Marshall Elvin Sharp b 11/18/1906 m Bernice Mitchell Pastor Methodist Church, Brooklyn, Miss., among children is:
L-1. Jerry Sharp at University of Ky.
K-8. Audie Aileen Sharp b 10/1/1911 m Walter McCann. They have several children and live at Sebastopol, Miss.

J-3. Matilda Elizabeth Sharp b 5/14/1870 d 1949 m Pap P. Gomillion 11/24/1885 and lived near Sebastopol, Miss., where they had several children, as follows:
K-1. Ola Gomillion b 8/25/1887 m Hampton Savelle 12/24/1908.
2. Amanda Gomillion b 6/25/1889 m Terse Madden 1/15/1914.
3. Jennie Gomillion b 1/7/1893 m David Moore.
4. Dock Gomillion b 10/28/1894 d 12/4/1912.
5. Lafayette Gomillion b 9/15/1896 m Arrie Davidson 1/8/1918.
6. Ophelia Gomillion b 3/10/1891 m Wesley Madden.
7. Pleas Gomillion b 8/8/1898 m Arvella Jones 2/8/1923.
8. Nealy Gomillion 12/2/1900 d 1924.
9. Talmadge Gomillion b 10/9/1902 m Willie May Majures.
10. Mason Gomillion b 12/28/1904 m Queenie Vance 2/9/1929.
11. Myrtis Gomillion b 8/16/1906 m Sandy Jones.
12. Bernice Gomillion b 9/22/1910 m Howard McDill 8/8/1931.

J-4. Orien LaFayette Sharp, (son of I-2 Mattie Jane Ware & husband M. L. Sharp) b 6/14/1872 d 1953 at Vernon, Texas, m Laura F. Livingston at Edgewood Texas, 8/9/1891 and had:
K-1. Fonzie Henry Sharp b 9/5/1892 m Clyde McNutt lived Lubbock, Tex.

K-2. Percy Sharp b 1895 d 1898.
3. Marvin Lafayette Sharp b 10/26/1897 d 1958 m Tera Beatrice Bourland lived at Vernon, Texas, where he reared a large family.
4. Trudy Bell Sharp b 2/19/1900 d 8/26/1912.
5. Orion James Sharp b 10/29/1901 d 12/2/1925.
6. Lesley Sharp b 12/20/1905 d 8/9/1906.
7. Elmer Leon Sharp b 7/30/1907 m Mary Oline Starnes 3/5/1932, lived at Tyler, Texas.
8. Clyde Sharp, twin b 7/23/1909.
9. Claude Sharp, twin with next above.
10. Lois Sharp b 3/7/1915 m Claude Mings lived Tyler, Tex.
11. Zelma Sharp b 11/22/1916 m Paschal King live Okleunion, Tex.

J-5. Robert Hillard Sharp b 8/29/1874 d 8/1/1949, m Minnie Catherine Henry 6/30/1898 lived Leake Co., Miss., had:
K-1. Conje Sharp b 1899 d 1901.
2. Rev. Eron Malcolm Sharp b 1/12/1904 in Leake Co.,Miss. m Alma Beatrice Blissitt of Tishomingo, Miss. No children. He is a Methodist Minister and Supt. of Cleveland Miss. District in 1959. He is a serious student of his Family Genealogy and hopes to bring out a comprehensive History of the Ware Family at some future date. He has supplied quite some date for this abridged Story about the Wares in The Southeastern United States, particularly in the South Carolina, Georgia, Alabama and Mississippi sections, for which we give our sincerest thanks.
3. Aubrey Maxwell Sharp b 1909 d 1910.
4. Frances Louise Sharp b 3/28/1913.
5. Robert Hillard Sharp, Jr. b 10/25/1915 d 6/9/1944, d in Combat as a Combat Pilot USAF 6/9/1944 over the English Channel.

J-6. Emma Iola Sharp b 8/28/1877. Still alive in 1960, m Taylor Livingston at Edgewood, Texas, and had:
K-1. Mabel Livingston m Ed Holcomb live Electra, Texas.
L-1. Curtis Holcomb, Prin. H.S. Electra, Tex.
K-2. Falba Livingston m Frank Stewart in Boston, Mass.
L-1. Dorothy Stewart, Boston, Mass.
2. Roy Stewart, Detroit, Mich.
K-3. Ruth Livingston, m Byron Wesley Kerstetter, Seymore,Tex.
4. Edna Livingston m Harrold Merrick, Floydada, Tex.,has
L-1. Don Merrick, in the U. S. Army in Germany in 1960.

J-7. Beuford Walden Sharp b 8/9/1879 d 1916 m Clinnie Howard. They had:
K-1. Howard Sharp m Evelyn Bruce and reared a family at Columbus, Miss.

I-3. John R. Ware, (son of Rev. Joseph Barksdale Ware & wife Margret Elizabeth Calhoun Ware) b in Lincoln Co., Ga. 2/6/1848 d Greenwood, S. C. 7/17/1853 unmarried.
4. Rev. William Henry Ware, b Lincoln Co., Ga., 10/21/1848 d 9/6/1930 Edgewood, Tex., m Adelia Z. Reynolds in Macon Co., Ala.10/26/1875

I-4. (a sister of the wife of his brother George Pierce are above). He was a Methodist Minister in the Texas Field, where they had:

J-1. Tula Ware b 8/11/1876 m Robert Estes in 1902 reared several children at Edgewater, Texas.

2. Jeptha Ware b 1/13/1878 d at Edgewater Texas after her 2nd marriage, m (1) Allie McDonald of Gordon, Texas June 1903 and had:

K-1. Elmer McDonald.

2. Lois McDonald.

3. R. C. McDonald.

(Jeptha McDonald then m (2) Robert Hillard Sharp, Sr.above)

J-3. Bertie Ware b 4/18/1880 m in 1911 no fruther information.

4. Adelia Ware b 9/8/1883 m Rev. Murray Bass in 1903, Tyler,Tex.

5. Peavey Ware b 9/25/1886 living in Oklahoma.

6. Maggie Ware b 9/15/1981 d 1925 unmarried.

7. Mattie Ware b 3/6/1889 m 1919 no details.

I-5. Thomas Leonard Ware b 9/3/1851 d 1/7/1933 m Mattie F. Cameron(b 1852 d 1938) lived near Auburn, Ala., and had:

J-1. Robert Jackson Ware b 12/5/1872 d 12/17/1930, m Effolina J. Thompson in 1898 and had:

K-1. Kline Ware, Montgomery, Ala.

2. Mrs. J. W. Laney, Notasulga, Ala.

J-2. Helen Ware b 10/12/1874 m Bernie Thompson in 1897.

3. Pearl Ware b 8/10/1877 m Emmett Thompson in 1897.

4. Joseph Ware b 1/5/1880 m Ora Webster in 1905 and had:

K-1. M. D. Ware, Tuscaloosa, Ala.

2. L. W. Ware, Notasulga, Ala.

3. R. W. Ware, same. (R.W.)

4. Dorsey Ware do.

5. Mrs. Burnice Cole, Tallassee, Ala.

J-5. Essie Ware b 5/17/1883 living at Notasulga.

6. Andrew T. Ware b 9/1/1885 m Julia Berry in 1906.

7. Charlie H. Ware b 12/19/1893 m Mattie Waldrop.

I-6. (Rev.) Joseph Nicholas Ware, (Son of H-2, Rev. Joseph Barksdale Ware) b 1854 d 1910 m Frances Christopher, Tallapoosa Co., Ala., and had:

J-1. L. Dowdle Ware b 1875 d young.

2. James Ware b 1874 d young.

3. Joseph N. Ware, Jr. b 1881 d young.

4. Minnie Elizabeth Ware b 1883 d 1937 m (1) Geo. Wilson & m (2) T. O. Bealey, lived at Georgetown, Ala.

5. Irine H. Ware b 1891 m (1) John Alffed m (2) W. E.Carpenter.

6. Robert Clyde Ware b 1888 m Mrs. Jeanette Epps.

7. Claude Christopher Ware b 1893 m Ladie Mae Laret in 1930.

I-7. James Nathaniel Ware b 1856 m (L) Georgia Stewart m (2) Molly Kelly of Sebastopol, Miss and had:

J-1. (Dr.) Joseph Marvin Ware (m.D.) b 1878 d 1938 m Clifford Brister of Miss.

K-1. Dr. Marvin Brister Ware, M.D., b 1905.

2. Joseph Crossly Ware b 1909.

J-2. Richard Lawrence Ware b 1880 m Eloise Yarrell in 1900 Walnut Grove, Miss.

K-1. Georgia Ware b 1911
2. Irma Christine Ware.
3. Andrew J. Ware b 1916.
4. Richard L. Ware b 1921.

J-3. (Rev.) James Orien Ware b 1882 m Ruby McGowen, Perry, Miss.
K-1. James Ware.
2. Marvin Ware.
3. Charles Ware.
4. Lester Ware.
5. Eugene Ware.
6. Lloyd Ware b 1930.

J-4. Otis Pierce Ware b 1885 m Mattie Milner, Ennis,Texas.
K-1. Pierce Ware b 1904.
2. Maude Ware b 1905 m R. B. St. Clair.
3. Mattie Ware b 1907 m Homer St. Clair.
4. Jimmie Lee Ware b 1909.
5. Carlton Ware b 1912.
6. Mary Cleo Ware b 1914.
7. Marvin Ware b 1929.

J-5. Walter Charles Ware, son of I-7, James Nathaniel Ware, b 1888 m Hattie Alexander of Laurel, Miss.
6. Lena Elizabeth Ware b 1891 m Otis Pruitt, Newton, Miss.
7. Pearl Estelle Ware b 1894 dau of 2nd wife Mollie Kelly.
8. Rev. Warren N. Ware b 1897 m Ethel Hattaway, Walnut Grove, Miss.
9. Georgia Ava Ware b 1900 m Spurgeon Brown, Canton, Miss.

H-3. Robert G. Ware, (son of Robert Ware & wife Jane Shields) b 8/12/1818 d 6/16/1907 m (1) Miss Elizabeth Gumby in 1844 who d without children and (2) Miss Ellen Smalley 1848 and they had:

I-1. Rev. J. Lane Ware b abt 1850 member of the North Ga. Methodist Conference, m Miss Lou Bussey and had:

J-1. Net E. Ware b 8/18/1872 d 5/6/1955 m Bessie Rogers.
K-1. Rogers M. Ware

J-2. Dr. Dudley B. Ware b 12/22/1874 m Abbie Bowen & lived in Fitzgerald, Ga.
3. Dr. Robert Mayhew Ware b 1/3/1877 d 10/23/1945 m (1) Greta Garbutt, lived in Fitzgerald, Ga., and had:
K-1. Robert Mayhew Ware, Jr.
2. Virginia Ware.
3. Susan Ware.
4. Mary Helen Ware.
5. William Lane Ware.
6. Joseph Lane Ware.
7. Martha Ware.
(Dr. Robert Mayhew Ware, Sr. m (2) Miss Sarah Pollard and had:
K-8. Sarah Bob Ware m Mathew Coan Arthur 1/29/1955.

I-2. Robert Michael Ware b 1852 d 1931 m Dora V. Bennett and had:

J-1. Carey Ware.
2. Rev. Cleo B. Ware m Inez Brantley.
3. Annie Laurie Ware.

J-4. Ione Ware m (1) Ed Smalley d in W.W. I. She m (2) Bert Anderson of Warrenton, Ga., and they had:
K-1. Carolyne Anderson.
2. Robert Lee Anderson.
J-5. Willie Mae Ware.
I-3. Dr. Ferdinand N. Ware m Irine Benton and had:
J-1. Lloyd Ware.
2. Edgar Ware.
3. Gertie Ware.
4. Mary Ware.
I-4. Prof. Joseph Hugh Ware b 1860 d 1943 m Laura Wood of Pine View, Ga. 1895 and had:
J-1. Lawton Henry Ware b 1897 m Mrs. Mildred Fisher 1926.
2. Dorothy Ware b 1899 m Leon T. Smith, Jr. 1922.
K-1. Jean Ware Smith m (1) James Dodd.
L-1. James Dodd, Jr.
(Jean W. Smith Dodd m (2) Randal Couch)
K-2. Eleanor Ware Smith m Warren Miller.
J-3. Joseph Hugh Ware, Jr. b 1901 m Dalyne Williams.
4. Robert Lane Ware b 1907 m Mary McCallie 1931.
K-1. Robt. L. Ware, Jr. b 1935.
2. Mary Fairfax Ware b 1939.
I-5. Lina Ware m B. T. Bussey and had:
J-1. Belle Bussey m J. Forrest Watson of Thompson, Ga., brother of U. S. Senator Thomas E. Watson.
2. Ola Bussey m Dr. Sterling Gibson M.D.
3. C. M. Bussey m Jennie Johnson.
4. C. L. Bussey m Mae Boatwright.
5. Dr. Hugh N. Bussey M.D.
6. Marie Bussey m Roy J. Johnson.
I-6. William Dixon Ware m Eula Collins and had:
J-1. Euin Ware
K-1. Oscar Lou Ware.
J-2. Eleanor Ware.
3. Zack Ware m Margaret Campbell and had:
K-1. Robert E. Ware.
J-4. Forrest Ware.
H-4. Rev. James R. Ware, (Son of Robert Ware & wife Jane Shields) b in Edgefield Co., S. C. 9/13/1809 d in Columbus, Ga., 5/19/1893. He was a Licensed Minister of the Methodist Church. He m Sarah F. Elliott (b 7/5/1810 d 6/18/1887) (a dau of James & Sarah Elliott) Their descendents lived in the Columbus, Ga. area as follows:
I-1. Mary Jane Ware b 12/12/1830.
2. Ann E. Ware b 12/22/1832.
3. Sarah T. Ware b 12/5/1835 d 6/28/1887.
4. Wesley R. E. Ware b 4/18/1837 d 3/23/1839.
5. Narcissa L. Ware b 3/18/1839 d 1/6/1887.
6. Parthenus A. P. Ware b 2/15/1841 d 7/24/1887.
7. Julia E. Ware b 2/12/1844.
8. James T. Ware b 2/4/1845.
9. William N. E. Ware b 1/8/1847 d 1864 in the Confederate Army.
10. Lucy Susan Ware b 2/3/1849 d 1/10/1919, m George Washington

I-10. Sheridan (b 6/20/1853) lived at Columbus, Ga., and had:
J-1. Ada Lee Sheridan b 10/5/1874 m Edward Albright lived at Columbus, Ga., where three of their children now live as follows:
K-1. Jake A. Albright.
2. Glen K. Albright.
3. Katherine A. Albright m Mr. Davis and among their children is:
L-1. Rev. Emmett David Pastor of 1st Methodist Church at Marshallville, Ga., in 1959.
J-2. Henry Russell Sheridan b 8/31/1877 d 1930 at Columbus, Ga.
3. Annie Lular Sheridan b 12/3/1878, m Mr. O. K. Parker and moved to New Jersey.
4. Kittie Mae Sheridan b 6/2/1881 m W. S. Jones of Columbus, Ga.
5. Ina Pearl Sheridan b 12/21/1888 m Murrah Calhoun Sr., Columbus, Ga.

H-5. William Ware (son of I-4, Robert Ware and wife Jane Shields) was b in Edgefield Co., S. C. abt 1822, went west and married. Name of wife and all children not yet established, but among their children was one Mathew Bruce Ware who was born in Dallas, Texas about 1875 who was reared at Griffin, Ga., by his Aunt H-8, Martha Ware about whom we have no further data.
I-1. Mathew Bruce Ware, Sr., see above m Era ___ and lived at Cedartown, Ga., where they had:
J-1. William Chapman Ware b abt 1897, d Richmond, Va. 1959, m Miss Taylor and lived in Birmingham, Ala., and later in Richmond, Va., they had:
K-1. William Chapman Ware, Jr. b 1923.
J-2. Thelma Ware m Thomas Prather and lives Cincinatti, O.
K-1. Danield Prather.
(M. B. Ware, Sr. then m (2) Jennie Elizabeth Britt and lived at Cedartown, Ga., and they had:
J-3. Mathew Bruce Ware, Jr. b Cedartown, Ga. 1906 m Sarah E. Tyler in 1926 and had:
K-1. Mathew Bruce Ware (III) b 1927 Cedartown, Ga., m Virginia Clemmons lived at Cedartown, Ga. and had:
L-1. Connie Jo Ware b 1947
2. Millard Bruce Ware b 1957.
J-4. Jennie Elizabeth Ware b 1910 and Norman G. Moun, lived Decatur, Ga.
K-1. Larrie Moun b abt 1950.

H-6. Matilda Ware, (dau of Robert & Jane Shields Ware) b in Lincoln Co., Ga. abt 1801 m William Blanton 3/25/1830. No further details.
7. Nancy Ware b abt 1803 m John McCord 3/29/1834 and d 1836.
8. Martha Ware b abt 1805 m John McCord 12/29/1837. No further details.
9. Henry Ware b 2/13/1821 d 3/4/1826.
(Jane Shields Ware (Mrs. Robert Alexander) d 3/4/1826 the same day as her son Henry next above, the particulars, if any in that coincidence have become lost to the record.)
(Robert Ware m (2) Mrs. Susannah Dowsing Bussey, the widow of Nathan Bussey, a neighbor, and they had:)

H-10. Pricilla Clark Ware, (dau of Robert Ware and his 2nd wife Mrs. Bussey nee Miss Susannah Dowsing) b 9/16/183_ d 9/19/1905, m Rev. John Hogan 11/15/1849, who was b 9/21/1826 d 10/31/1903. He was a Baptist Preacher. Their children are:

I-1. Rev. James Robert Hogan b in Lincoln Co., Ga. 9/24/1850 d 9/10/1916 m (1) Rebecca Hawes b 4/8/18__, m (2) Emma Jane Hawes, then m (3) Lula Hawes, all being sisters, and Rebecca had:

J-1. Luther Rice Hogan m Lila Fuller.
2. Jesse Mercer Hogan m Bertha Moseley.
3. Jane Hogan m Robert Lee Colvin.
4. Emma Hogan m Joseph Colvin.
5. Graves Hogan m Rose Myrtle Hogan (a cousin).
6. Patrick Henry Hogan m Elsie Krumrine.
7. J. Walter Hogan m (1) Pauline ___ (2)Louise Anderson.

I-2. William D. Hogan b 4/23/1852 d 12/8/1852.

3. John C. Hogan b 10/18/1853 d 1932 m (1) Tommie Hawes who d 1901 then m (2) Theo Story. Tommie had:

J-1. Jessie Hogan m Edward Deacon.
2. Maude Hogan m Floyd Moates.
3. Carey Hogan.
4. Newton Hogan m Marion ___.
5. Mamie Hogan m Charles Hawes.
6. Hather Hogan.
7. Henry Hogan m (1) Georgia ___ (2) Ansie Davey.
8. John Hogan.
9. Jennie Hogan m Gordon Wilkinson.
10. Dorris Hogan.
11. Broader Hogan m Alice Burton.

I-4. Susan L. Hogan b 2/29/1856 d 7/29/1947 m 11/4/1875 M. J. Steed b 1/1/1854 d 11/18/1938, and they had:

J-1. Susie Philo Steed b 3/4/1877 m Joe Dill.
2. Walter E. Steed b 7/18/1879 m Don Bentley.
3. Pricilla Clark Steed b 7/24/1882 m Joe Nicholson.
4. Ammie Mae Steed b 12/7/1884 m Colley Montgomery.
5. Lizzie Rebecca Steed b 12/15/1886 m Barney Lightfoot.
6. Thomas Beck Steed b 3/4/1889 m Ollie Lang.
7. Carrie Louella Steed b 9/15/1891 m Ray Robertson.
8. May Walker Steed b 3/9/1894.
9. John Len Steed b 2/10/1895 m Mae Guilleheau.

I-5. Simeon Walton Hogan b 12/4/1858 d 2/25/1944 m Emily Rebecca Hawes 3/4/1880 who was b 1/11/1863, a sister of John C. Hogan's wife Tommie Hawes and first cousin to James Robert Hogan's three wives.

J-1. Virginia Pricilla Hogan b 12/14/1880.
2. Boyce Hogan b 7/20/1883 m Maude Gassaway Oct. 1909.
3. Rose Myrtle Hogan b 11/6/1885 m Graves Hogan (a cousin) Dec. 1910 b 1885 d 1945.
4. Sue Tom Hogan b 8/10/1888 m Dr. W. B. Crawford 9/1912, he d 1/1938.
5. Marshal Hawes Hogan b 7/1/1893 m Ruth Nicholson 10/1919.
6. Esther Hogan b 3/27/1896.

J-7. Stella Hogan b 11/26/1905.
8. Julia Hogan b 1/1/1910.(comp.data grdmother H-10 Pricilla.)
I-6. Rev. William Ambrose Hogan b 2/1/1869 d Mar. 1938 m Minnie Davis 12/1/1891 b 1858 d 1947.
J-1. Ruth Hogan m D'arsey Armstrong.
2. Georgia Hogan m Gordon Robertson.
3. Wayne Hogan m Betty ___.
4. Rachael Hogan m Clinton Bentley.
I-7. Thomas Beck Hogan b 8/24/1871 d 3/19/1950 m 1896 Lucy Graves b 2/10/1876, and they had:
J-1. Lena Hogan m John T. Hurt.
2. Blanche Hogan.
3. Ellis Hogan.
4. Roselle Hogan m G. W. Lackey.
5. John Thomas Hogan m Dorothy ___.
6. Pricilla Hogan m T. B. Higdon.
7. Clinton Hogan.
8. Virginia Hogan m Frank Smith.
9. Inman Hogan m Julia ___.
10. Thomas Beck Hogan, Jr. m Dorothy Estes.
H-11. Josephene P. Ware (dau of Robert Ware and (2) wife Mrs. Bussey nee Miss Dawson) b __, d 7/3/1905, m 12/11/1856 Irenaus Eulias Steed of Columbia County, Ga., who d 11/25/1882. They had:
I-1. Susan Josephene Steed b 1858 m Jno. T. Bentley Lincoln Co., Ga., d 1925.
J-1. Lillie Florence Bentley m Jno. B. Graves.
2. Bennie Loving Bentley m Lizzie Revier.
3. Infant died very young.
4. Mamie Joe Bentley m Jno. N. Smalley.
5. Thomas Wilkes Bentley m Katie M. Reid.
6. Otis Hillyer Bentley m Marie Bennett.
7. Walter F. Bentley m Mamie Inez Shields.
8. Lula Myrtis Bentley m Harry H. Bentley.
I-2. Lillian Euola Steed, b 12/9/1860 d 12/20/1866.
3. Emma Jane Steed, b 1/19/63 d 4/17/1934 m Charles N. Keel and had:
J-1. Sadie Keele m Walter T. Palmer.
2. Dessie Keele m Stewart Atkins.
3. Maybelle Keele m Edward B. Yourn.
4. Josephene Keele m William Buck.
I-4. Willie Pauline Steed b 12/9/1865 d 11/26/1912 m Rev. Robert E. Keele.
J-1. Baby died in infancy, Chester M. Keele.
2. Ruth Keele m William D. Vawter.
3. Viola Keele m Horace H. Shields.
4. Lucile Keele m Charles Stephens.
I-5. Lizzie Dauson Steed b 4/1/1867 d 11/29/1946 m Author P.Glover and had:
J-1. Thomas P. Glover m Cora M. George.
2. Lillian Glover m Warren A. Purkall.
3. Chester M. Glover m Ann Ortman.
I-6. Otis Martin Steed b 9/24/1870 d 4/1921 m but wife's name not

I-6. known and the names of children, if any, not yet established.
7. Priscilla Adelaid Steed b 12/12/1872 d 5/23/1941 not married.
8. Mattie Balliah Steed b 3/10/1875 d 6/25/1883.
9. Mary Angelina Steed b 2/26/1877 d 6/5/1943 m Danield D. Clark.
J-1. Louise Clark m John Martin.
2. Danield D. Clark, Jr. m but wife and children unknown.
I-10. Robert Leonard Steed b 5/15/1878 d 9/27/1943 m Florence Phillips.
J-1. Lois Steed m Roseborough Golf.
2. Robert Leonard Steed, Jr. m Silvania Ford.
3. Ettral Steed m Coley Gunter.
4. Elsie Steed m Clarence Williamson.
5. Chester Steed m Wrennie Beasley.
I-11. Iretaus Eluias Steed, Jr. b 11/20/1881 living in 1956, not married.

F-2. Captain Robert Ware, (son of Nicholas Ware (III) & Mary Thompson Ware) b Caroline Co., Va. 1758 d in Edgefield Co., S. C. 1817, m Margret Bassell. She and their sons Nicholas (V), Robert Jr. and George were named Executors of his will. She d in Edgefield Co. 1829 leaving a will there. Capt. Robert's will named the following:
G.-1. Sarah Ware m Louis Harris (no further information available).
2. Lucy Ware m William Bacon and they had:
H-1. Lucy G. Bacon.
2. Mary A. Bacon.
3. Margaret Bacon.
4. Wm. Bacon, Jr. in Augusta, Ga.
G-3. Susannah Ware m Daniel Barksdale and had:
H-1. Patsy Barksdale m Mr. Joshua Key.
2. Peggy Barksdale m Mr. Tom Meriweather.
3. Lucinda Barksdale m Samuel Grafton.
G-4. Henry Ware m Amelia Jones. He d before their first child was born and his bro. Thompson Ware adopted and reared him. The child being named:
H-1. Joseph Ware (II).
G-5. Thompson Ware m Eliza D. Howell in Augusta, Ga., in 1807 and they adopted:
H-1. Joseph Ware (II) (see above).
G-6. Nicholas Ware (V), b in Va. 2/16/1776, lived in Augusta, Ga., where he was the Mayor and prominent in business circles and Political Life. He was U.S. Senator for Georgia when he died while in New York in 1834. Ware Co., Ga. is named for him. He m (L) Mary Randolph and (2) Susan Brock Carr. They had:
H-1. Dr. Robert Alexander Ware, M.D. b in Augusta, Ga. 1807 d in Columbus, Ga. 1892, m Margret Ellison after moving to Miss., but returned to Columbus, Ga.
I-1. Jane Ellison Ware b and d in Columbus, Ga., where

I-1. she was very active in Civic affairs, especially DAR and she was an authority on Ware Family history and Genealogy. She married Mr. Peter Martin of Columbus, Ga., and had:
J-1. Sarah Martin who m James S. Harrison of Tallahassee, Fla., and had:
K-1. Margret Harrison.
2. Agnes Harrison.
I-2. Nicholas Ware (VI) (no further information).
3. James Henry Ware killed in action in the Civil War.
4. Susie Josephene Ware m (Cousin) Dr. James Lindsey Ware M.D., of Montgomery, Ala. (Son of J-2, Robert Dawson Ware) and they had:
J-1. James Elison Ware b 1864 m Martha Susan McLeod, and had:
K-1. James Elison Ware, Jr. (no information).
2. William McLeod Ware m Emmie Waddell Laney lived at Fitzgerald, Ga., and had:
L-1. Mary Susan Ware.
2. William Fleming Ware.
J-2. Sallie Frances Ware m William Richard Bedell and had:
K-1. C. R. Bedell.
J-3. Susie Josephene Ware (II) m William S. Mathews and had:
K-1. Bessie Mathews who m Mr. A. S. Jay.
J-4. Margret Bedell Ware who lives at Sylacurga, Ala.
I-5. Mary V. Ware m Dr. George Willis.
6. Margret Louise Ware m Wm. B. Bedell.
7. William Elison Ware.
8. Robert Alexander Ware, Jr. m Margret Cushman in 1874.
H-2. Frances B. Ware (dau of U.S. Senator Nicholas) no further details.
3. Mary Ann Ware m Walter Vestal.
4. Nicholas Ware, Jr. (VI) m Caroline Walton lived Chickasaw, Miss., then Houston, Texas.
5. Thomas Carr Ware m Ophelia Pace.
6. Richard Henry Ware b 1818 d 1836.
7. Caroline Ware m Dr. William Heard, M.D. Augusta, Ga.
8. Susan Ware m Francis Epps lived in Leon Co., Fla.
9. Virginia Ware. No other data.
10. Alexander Ware.
G-7. Robert Ware, Jr. m Elizabeth Stanton in 1805, d in 1823, had:
H-1. Lucy Ware.
2. Ann do.
3. Margaret do. m Geo. McKee.
4. Henry Ware.
8. George G. T. Ware m Jane E. Middleton b in Edgefield, S.C. 1804, d Tenn. 1875. He was b Edgefield Co., S. C. 2/8/1794 d Stanton, Tenn. 4/23/1862. He m Jane E. Middleton 2/6/1825 and had:
H-1. Margaret L. Ware m Ira C. Kneeland.
2. Elizabeth C. Ware b 1828 d 1842.
3. John H. Ware b 1830 d 1842.

H-4. Robert T. Ware b 1831 d 1851.
5. Mary C. Ware b 1824 d 1873 m Wm. Hewitt.
6. George G. Ware, Jr. b 1825 d 1907, m (1) Lucy A. Waldron, (2) Marsha G. Richardson, (3) Annie Conrad.
7. Frances A. Ware b 1838 d 1879 m Henry Morton Nash.
8. Caroline M. Ware b 1840 d 1920, m (1) Joseph D. Crafton, a Great Grandson of Capt. Robert Ware (F-2.) (2) Henry M. Nash (see above).
9. Jane E. Ware b 1842 d 1878 m A. J. Gibson.

G-9. Joseph Ware (son of Capt. Robert & Margret Bassett Ware) b in Va. 1773 d in Augusta, Ga. 1808, where he had been the Sheriff of the County and m the Widow Elizabeth Howell (nee Dawson) and they had:
H-1. Polly (Mary) Ware m Henry Arrington and had:
I-1. Henry Arrington, Jr.
2. Elizabeth Arrington.
H-2. Robert Dawson Ware m Clarissa Coleman in 1825 and among their children were:
I-1. Dr. James Lindsey Ware, M.D., who m his cousin Susie Josephene Ware (dau of J-1. Dr. Robert Alexander Ware, M.D.) and they had 4 children, shown above under her name.
H-3. Joseph Ware, Jr. (no information)
4. Edward Ware m Margret Elizabeth Bacon in 1830 in Clark Co., Ga.
5. Henry Britton Ware m Mary E. Maclin lived at Stanton,Tenn.
6. William Ware m Ann Murphey in 1817.
7. Lucy Ware m Joseph B. Stanton of Stanton, Tenn.

G-10. Lucy Ware, (dau of Capt. Robert & Margret Bassell Ware) m (1) Wm. Bacon 3/5/1803 in Richmond Co., Ga. and had:
H-1. Mary Agnes Bacon.
2. Margaret Bacon.
3. William Bacon, Jr.

F-3. James Ware (II), (son of Nicholas & Mary Thompson Ware) was b abt 1755 in Va. m Mary (Molly) Veal b in Va. 10/16/1760. They lived in Amherst Co., Va., when he volunterred for the Rev. War. Among his Battle Credits are: Guilford Court House, Cow-Pens & Yorktown. He attained the rank of 2nd. Lieut. Infantry in the Va. Line, the Commission for the same being in the hands of a descendent: B.F. Ware, Mitchell Co., Texas in 1900. Was, perhaps, assigned to duty close to Genl. George Washington, who gave him a "Wine Sette" there after the Surrender of Cornwallis, as a keepsake of the occasion, which was in the hands of another descendent: George Ware in Atlanta, Ga., in 1900. After the Rev. War, James & wife Mollie Veal Ware, and at least three of their children, moved to Madison Co., Ga. with a younger brother Edward Ware, with whom he was associated in that war service. James & wife later moved into Floyd Co., Ga. where they are buried. The partial record of their descendents follows:

G-1. James Ware, Jr. (III) b in Va. 12/9/1779 moved to Madison Co, Ga. with his parents after the Rev. War, m his cousin Lettice (Letitia) Ware, dau of his uncle Edward Ware, and they had:

H-1. George Ware b 1808 d 1849 in Madison Co., Ga., m Mildred Sorrels from Va. (1805-1885) (a dau of Charles Sorrels of Va) This George was a Public Surveyor who helped survey the Boundaries of Floyd County, Ga., when it was created out of lands ceeded by the Cherokee Indian Treaty. He was with the party who discovered the celebrated Cave Spring in what is now Floyd, Co., Ga. and perhaps the first white people to ever see the same. His children are:

I-1. Parmelia Ware m Dr. Samuel Holliday of Atlanta,and had:

J-1. Mabel Holliday m John Moody, Atlanta.

2. A child that m ___ Crankshaw (and others names not kn.)

I-2. Louise Lafayette Ware m Rufus Still (no further inf.)

3. Burrell Alexander Ware m Miss Rainey (no inf.)

4. George Washington Ware m Sallie Faver (no inf.)

5. Emily Frances Ware m W. B. Fuller (no inf.)

6. Catherine Amanda Ware m Henry Crawford (no inf.)

7. Dr. J. E. Ware, M.D., m Lizzie Smith (no inf.)

8. Ann Eliza m Obediah Wynn (no. inf.)

9. Richard Penn Ware d unmarried.

10. Hamilton Ware (II) twin with next listed,d in infancy.

11. Cicero William Ware, twin with above, d in infancy.

12. Mary Ann Ware, no details.

H-2. Hamilton Ware m Nancy Sorrels, no further details.

3. Parmella Ware m Richard Penn. n.d.

4. Harrison Ware m Elizabeth Sorrels.

5. Mary (Polly) Ware m Thurmond Sanders and had:

I-1. Emily Sanders m Rev. Cran Olliver, M.E. Church and they had several children whose names are not yet known.

2. Brittain Sanders m (1) Sarah Daniel, (2) Fannie Rucker. He was a Methodist Minister in Ga., and they had several children whose names are not yet known.

3. Pamela Sanders m John Mathews. No further details.

4. James Edward Sanders m L. Emma White. n.d.

5. Minnie Sanders m W. M. Henderson. n.d.

6. Taylor Sanders killed in Battle of Civil War.

7. George Sanders m Belamy White. n.d.

8. Mary Sanders m J. J. Moore of Comer, Ga.

H-6. Madison Ware, twin (son of James,Jr. & Lettice Ware) with the next listed, m Martha Griffith, but no further details.

7. Burrell Ware twin with the next above d unmarried.

8. Jencie Ware, twin (dau of James, Jr. & Lettice Ware) with next listed m (1) Tully Sanders, (2) Green Cunningham, n.d.

9. Jinnie Ware, twin with Jencie m Newton Culberson, lived Cave Spring, Ga., and had:

I-1. Dr. Newton Culberson, Jr. M.D.(son of Jinnie Ware & Newton Culberson) Practiced Medicine at Cave Spring,Ga., and left, among other children, there:

J-1. Paul Culberson (no details)

2. Fennie Culberson. n.d.

3. Lelia Culberson. n.d.

H-10. Harriet Ware, (dau of James Ware,Jr. & Lettice Ware) m Edward Jones, but no details about offspring.

H-11. Alexander Ware (II) m Cynthia Dupre (no details)
12. Amanda Ware m James Dupre n.d.
13. Lettice Ware (II) m John Montgomery and had:
I-1. John Montgomery, Jr. no details.
2. Edward Montgomery. n.d.
3. Lelia Montgomery m Dr. Isham H. Goss, M.D., they lived at Athens, Ga., and had:
J-1. Ralph Goss. No further details.
2. Clift Goss, no details.
3. Agnes Goss.
4. Lelia Goss m Mr. Berwick in 1909.
H-14. William Ware m Martha Fort (no further details.
G-2. Edward Ware (II) (son of James & Mary Veal Ware b Va. 2/1787 m Miss Price (or Penn) and lived in Vann Valley (?).
3. Alexander Ware b 9/11/1789 came to Ga. with parents, did not marry, was called "Sandy" and mentioned in "White's Statistics of Georgia" as "General" Ware.
F-4. Edward Ware, (son of Nicholas & Mary Thompson Ware) b in Va., d in Madison Co., Ga., 11/3/1838 m Sarah Thurmond in Amherst Co.,Va. on 5/6/1781, from whence he enlisted in the Rev. War on 8/1778 for 3 months under Capt. James Higginbotham, in 6/1778 as a Sgt. for 21 days under the same Capt. Higginbotham. In 10/1780 as Sgt. under Capt. Franklin & Capt. Higginbotham. In 6/1781 as Sgt. under Capt. John Loving. Among his Battle Credits are: Guilford Court House, Cow Pens and Yorktown. Granted a Pension in 1833 while living in Madison Co., Ga. age 72. He moved from Virginia to Madison Co., Ga. in 1789 with his family and that of his brother James Ware. He is buried at Danielsville, Ga. where his home was still standing in 1902. His children are:
G-1. Bennett Ware b in Va. 7/31/1783 d in Ga. 6/1853 m Jane Holmes and they had 11 children, those we have any inf. abt being:
H-1. Mary Ware (no details)
2. Sarah Ware n.d.
3. Rebecca Ware n.d.
4. Richard Ware n.d.
G-2. Letitia (Lettis) Ware b in Va. 8/18/1784 m her cousin James Ware, Jr., son of her uncle James Ware, and they had 14 chn. whose names and details are reported under her husband's name in preceeding pages.
3. Judith Ware b in Va. 10/20/1785 m Nelson Higginbotham and moved to Louisiana where they had 11 chn. we have data on:
H-1. James Higginbotham. No further details.
2. Salley Higginbotham. n.d.
3. Mary (Polly) Higginbotham. n.d.
4. Rebecca Higginbotham. n.d.
G-4. Phillip Ware, b in Amherst Co., Va. 11/28/1786, m Mary (Polly) Strickland in Ga., and they had:
H-1. Matilda Ware m James Arnold. No. details.
2. Walton Ware m Lucinda Slaughter. No details.
3. Jonathan Ware m Eliza Love and had:
I-1. Ella Ware m Judge Render Dowdell lived in Atlanta,had:
J-1. (a dau m Mr._Denson an atty. in Birmingham,Ala.

H-4. Melissa (also called Lettis & Letitia) Ware m Elias H.Avery had:
I-1. A daughter who m Mr.__Thomas.
2. Mary Avery m Wm. Spratling, Gold Hill, Ala., had:
J-1. Dr. William Spratling, Jr., Saranac, N.Y.
2. Corinne Spratling of Laayette, Ala.
3. Dr. J. E. Spratling of Atlanta, Ga.
4. Dr. Leckinski Spratling, Surg.U.S. Navy, m Marion Virginia Cook of Washington, D. C. and had:
K-1. Margrett Spratling b 1899.
2. Sarah Augusta Spratling b 1901.
J-5. Mary Nellie Spratling m Dr.__Palmer of Opelika, Ala., and had 3 daughters names unknown.
6. Roper Spratling m Miss__Columbus, Ga., had 1 child lived at Oak Bowrey, Ala.

G-5. Henry Ware (son of Edward & Sarah Thurmond Ware) b in Va.2/13/1786 d in Ga., 1821 m Melinda Strickland in 1804(dau of Solomon Strickland) had:
H-1. A son who was b & d in 1805.
2. Edwin Meekin Ware m Elizabeth Major and had:
I-1. Samuel Henry Ware who served several terms in the Georgia Legislature. No other details.
2. Nicholas Crawford Ware killed at Brandy Station fight in the Confederate Army.
3. Asa Ware. No details.
4. Jane Ware. No details.
H-3. William Gilbert Ware, d young unmarried.
4. Augustus Green Ware (son of Henry & Melinda Strickland Ware, grandson of Edward & Sarah Thurmond Ware) b 1812 d 1872 after moving to Floyd Co., Ga., when he m Elizabeth Tabor and had:
I-1. Elisha Ware. No further details.
2. Henry Ware (II). No details.
3. James Ware d in the Confederate Army.
4. Sarah Frances Ware m (1) Mr.__Freeman, (2) Mr.___ Brownwell and lived in Brooklyn, N.Y.
5. Kinney Ware m Kate Stradley and had:
J-1. Ruth Ware who lived with Ophelia Yerby.
2. Kate Ware (no details).
H-5. Bennett Clinton Ware d young, unmarried.
6. Asa Jones Ware m (1) Frances Bird, (2) Mary Ann Hood and (3) Victoria Harmon, their children are:
I-1. May Linton Ware (no details)
2. Melinda Jane Ware n.d.
3. Henry Ware (II) n.d.
4. Sarah Frances Ware n.d.
5. William Henry Ware n.d.
6. Elisha Green Ware n.d.
7. William (Billie) Ware n.d.
H-7. Britton Sanders Ware m (1) Mary Jane Goss who d 1881, m (2) Calestha Whitaker and they had:
I-1. Sarah Ann Frances Ware no details.
2. Melinda Jane Ware n.d.
3. Henry Ware (II) no details.

I-4. Elisha Ware no details.
5. Margaretta Elisabeth Ware m Pleasant Whitaker and they had several sons in the Hogansville, Ga. area one of whom:
L-1. Britton Whitaker, who served in the Georgia Legis.

H-8. Sarah Harriet Ware m William Yerby in 1834. She b 10/26/1816 hd:
I-1. Burrell Henry Yerby m Mary F. Pittard and had:
J-1. William David Yerby m Gertrude Williamson, had:
K-1. Gertrude Yerby m Woodney Middleton, n.d.
2. Minnie Essie Yerby m H.C. Irwin and had:
L-1. Ruth Irwin, no details.
2. Leola Irwin, n.d.
3. Florence Irwin, n.d.
4. Ruby Irwin, n.d.
5. Mary Frances Irwin, n.d.

I-2. Frances Antoinette Yerby m her cousin Nicholas C. Ware, (son of her uncle Edwin Meekin Ware, who was killed in the Battle of Brandy Station, Va., in the Civil War in the Conf. Army), they had:
J-1. William Edward Ware m Emma Weatherly (no details)
2. Mary Frances Ware, n.d.
3. Nicholas B. Ware, n.d.
4. Laura Ware, n.d.
5. Arthur Ware, n.d.
6. Louise Ware, n.d.
7. Ethel Ware, n.d.

I-3. Eliza Letitia Yerby m Marcus D. L. Pittman, had:
J-1. Mattie Yerby Pittman, no details.
2. Lilly Pittman.
3. William Fain Pittman.
4. May Pittman.
5. Henry Carlton Pittman.

I-4. Rebecca Anne Yerby d age 21 unmarried.
5. Edward Everett Yerby, no details.
6. Mary Ophelia Yerby unmarried, but gave her cousin L-1 Ruth Ware, dau of her cousin K-5 Kinney Ware, a home and care.

H-9. Nicholas Crawford Ware, (son of Henry Ware & Melinda Strickland Ware) b abt 1819 d young and unmarried.

10. Frances Serena Ware m Aquilla Tabor moved to Water Valley, Miss. hd:
I-1. Melinda Tabor (no details)
2. Henry Tabor.
3. Sarah Tabor.
4. Kissiah Tabor.
5. Margarette Anna Tabor.
6. Britton Hulme Tabor.
7. William Tabor.
8. Edward Tabor m Sarah.

-6. Elizabeth Ware, (dau of Sgt. Edward & Sarah Thurmond Ware) b in Amherst Co., Va. 3/22/1789 d 5/21/1856 at Athens, Ga., moved to Madison Co., Ga with Father's Family and m James Long 12/8/1813 in Madison Co., Ga. They lived later in Athens, Ga. He was a son of Samuel Long b Donegal Co., Ireland in 1753 moved to Carlisle, Pa. and then to Madison Co., Ga. abt 1792 where he d in 1822. His wife

G-6. was Ann Williamson 1757-1829. Elizabeth Ware & James Long had:

H-1. Crawford Williamson Long, M.D. the discoverer of the use of Ether as an anesthetic in Surgery. Honored for the same with a Marble Reproduction in the Hall of Fame in the U. S. Capitol. He was b at Danielsville, Madison Co., Ga. 12/1/1815 d at Athens, Ga., 6/15/1878 m Mary Caroline Swain 8/11/1842 who was b at Danielsville 12/14/1825 and d at Comfort, Tex. 9/22/1888 from injuries in a railway train accident, had:

I-1. James Henry Long d in infancy.

2. Sarah Frances Long m Dr. M. E. Taylor, Surg.U.S.Army, no children.

3. Mary Elizabeth Long, no details.

4. Ella Caroline Long d in infancy.

5. Edward Crawford Long m Cora Celestia Strand in Clark Co, Ga. 10/6/1878 and moved to Texas where they had:

J-1. Marion Long d age 2.

2. Edward C. Long, Jr. b 11/7/1880.

3. Maude Endora Long (II) b 12/26/1882.

I-6. Florence Cornelia Long m Col. John Lew Bartow C.S. Army 11/10/1884 at San Tonio, Texas. No children. She gathered data of quite a lot of Sgt. Edward Ware's descendents.

7. Eugenia Ann Long m A. O. Harper of Elberton, Ga. 12/6/1888. No children.

8. Arthur B. Long m Cynthia Hunter of Guyton, Ga. d at Elberton, Ga. 6/10/1908, no children.

9. Emma Mitchell Long. No details.

10. David Swain Long d in infancy.

11. Maude Endora Long b 1863 d 1882. No other details.

12. Frances Taylor Long d in infancy.

H-2. Sarah Ann Elinor Long, b at Danielsville, Ga. 8/24/1817 m Giles Mitchell 10/13/1835 d at Athens, Ga. 3/12/1874, they had:

I-1. Dalton Samuel Mitchell m Florence Wallace and had:

J-1. Katherine Mitchell no details.

2. Wallace Mitchell.

3. Annie Maude Mitchell.

4. Lanora Mitchell m Mr. Stauffacher, lived in Atlanta, 1902, and had:

K-1. George Stauffacher no details.

2. Wallace Stauffacher.

3. Marie Stauffacher.

I-2. Ann Elizabeth Mitchell m Edward Eberhardt.

3. Emma Mitchell m J. A. Mathews, Lexington, Ga.

4. James Thomas Mitchell d in Conf. Army.

H-3. Henry Russell Jones Long, M.D. (son of Elizabeth Ware and James Long) b in Danielsville, Ga. 7/23/1823 d Athens, Ga., 11/1888, m Susan Strand, Athens, Ga. in 1847 and had:

I-1. Mary Elizabeth Long b 1848 m Stephen Gould at San Antonio, Tex., d in Athens, Ga. 1899, had:

J-1. Henry Russell Gould b 1881 no further details.

2. Valeria Gould b 1883.

3. Natalie Gould b 1885.

I-2. Valeria "Serena" Long b 1850 m Augustus Clayton Howze of Marion, Ala., and lived in Birmingham, Ala. d 1889, had:
J-1. Henry Howze.
2. Susan Howze.
3. John Howze.
4. Marion Howze.
5. Gerald Howze.
I-3. James William Long b 1852 d 1898 m Julia Darrough, had:
J-1. Julian Long d in infancy.
H-4. Elisabeth Amanda Long, (dau of Elizabeth Ware & James Long b 2/13/1828 at Danielsville, Ga. m Samuel Pinckney Thurmond, Athens, Ga. on 1/3/1860 and d 5/21/1897. They had:
I-1. Sarah (Sallie) Thurmond b Athens, Ga., 8/17/1862 d 1888.
2. Elisabeth (Bessie) Thurmond b 10/11/1863, Athens, Ga., m Isaac Glasgow Swift at Elberton, Ga., 1/19/1888. She d at Athens 1927. He b 1856 d 1916, had:
J-1. Elisabeth Swift b Elberton, Ga., 11/16/1888, m on 4/30/1912 to William Duncan Tutt of Elberton(who was b 1876, Thomson, Ga.
K-1. William Swift Tutt b 2/151914.
J-2. Samuel Thurmond Swift b 4/3/1890 m Bessie Wilson 1930 Dade City, Fla.
J-3. Isaac Glasgow Swift, Jr. b 11/16/1891 d 5/18/1892.
4. Sarah Thurmond Swift b 12/18/1897 m Julian Willson, New York City in 1935.
I-3. Carrie Thurmond, (dau of Elisabeth Long & S. P. Thurmond) b 1865 d 1918.
G-7. Mary Ware, (dau of Sgt. Edward & Sarah Thurmond Ware) b in Amherst Co., Va. in 1790 m Baker Hobson and had:
H-1. Nicholas Hobson, no further details.
2. Melvina Hobson.
3. Chalmers Hobson.
4. Edward Hobson.
5. Mary Ophelia Hobson.
G-8. Sarah Ware (dau of Sgt. Edward & Sarah Thurmond Ware) b 3/10/1792 m (1) Brittain Sanders and (2) Dr. Ben Borum, M.D. and had:
H-1. Thurmond Sanders no further details.
2. Eliza Sanders.
3. Catherine Borum.
4. Oliver Borum.
5. Narcissus Borum.
6. Martha Borum.
G-9. Nancy Ware b 1/2/1795 m Samuel Higgenbotham and they moved to Louisiana, but we have no further information.
10. Elisha Ware b Madison Co., Ga. 8/4/1797 m Cynthia Daniel and he d 6/10/1848, no children.
11. Jincey Ware b Madison Co., Ga, 10/10/1798 m Hardy Strickland. He was a member of the Georgia Legislature in 1861. They had eleven children, but their names and their descendents are not known to this record.
12. Edward Ware, Jr. b Danielsville, Ga., 2/10/1800 d unmarried.
C-3. Elizabeth Ware, (dau of Peter Ware, Sr.)born in Leistershire,

C-3. England, 2/2/1635, m John Carrett, also b in Leistershire, England about 1634, came to the Virginia Colony to join her Father and brothers, Peter Ware, Jr. and Nicholas Ware, Sr. Her husband and brother Nicholas patented land in New Kent County, on the North Side of the Mattapony River, that was later made a part of King & Queen County, in 1665. Among their children were:

D-1. Nicholas Garrett.
2. Elizabeth Garrett.
3. Robert Garrett.
4. Thomas Garrett.
5. John Garrett, Jr.

The next representatives of the Wilder Wives and Mothers in the Four Token Generations that we cover, are my Father's two wives.

As yet, I have only a very limited amount of information about his first wife—Jane M. Bryan of Lee County, Georgia, whom he married in 1866. But I am sure her contribution to the Wilder Family was as valuable and as worth while, as that of any of the other good women joining its fortunes with their loyalty and their devotion.

When they married, my Father's affairs were at as low an ebb, if not at the lowest ebb of any in his whole life. He had but recently come out of the disaster that befell the Confederate Army, into that no less disasterous condition in the Southern States coming out of their, so called, Reconstruction as imposed upon them by their vindictive and ruthless Conquorers. His physical handicap from his wounded right arm, was increased by the lack of adequate economic equipment, that made their future far from certain. To his inherent reliance in his own abilities. She brought the faith and the trust, as well as the helpfulness, that was the very inspiration that he needed and at the time when he needed it most. He was in the midst of conditions that were no better than those facing some of his ancestors, as they pioneered into some fresh raw wilderness to start a new civilization.

She lived only eight years after their marriage and her two sons also died soon afterwards. I regret not being able to record more of her life with my Father, nor to preserve any more of her genealogy for her grandchildren, but the information was not available before this effort was offered. Among the speculations, I have endulged in concerning some source, or some clue to some source of data, was even to wonder if by any chance, "if" she was related to his second wife, my Mother, Mary Florida Johnson, of North Florida. Jane had named her second son, Walter "Gilmore" Wilder, and perhaps because of her own Mother's maiden name had been 'Gilmore'. My Mother's Father also had "Gilmore" as his middle name, for his Mother's family name. I never was able to gather very complete data on my Mother's Gilmore Family line. It is a possibility that perhaps both of my Father's wives were very distantly related through their Gilmore Family descent.

The small amount of genealogical data I can record about Jane's Family, so far, is as follows:

NOTE:

After the first printing of this "WILDER FAMILIES IN THE SOUTHEASTERN U. S.", and copies thereof sent to the four living sons of my half Sister, Fannie Wilder Sullivan, in Oklahoma, one of them expressed some interest in the antecedents of their grand-mother Jane Bryan Wilder—beyond the mere mention of her name and date of her marriage to my father in 1866—a feeling that is only natural when one marries and has children himself. So I began hunting for information about them in the adjoining County of Lee, although it had been nearly a hundred years since Jane left there, and CHANGES —as must come to all, and sundry, would make facts hard to find. Many of the earliest County Records had perished by changes in the County Court House buildings and officials and it has become necessary to depend on traditions and legends in the minds and imaginations of the present day, third and fourth, succeeding generations from those in Jane's day and times. Her Bible, now in the hands of one of her grandchildren, merely states that her Parents were Benjamin and Frances Bryan, and where she was born, married and died, and the same for her Husband and three children, and nothing else that would promote successful research.

But I remembered, myself, that frequently, before my Father moved his family and operations from the ante-bellum Collier Plantation, about three miles West of the Dougherty County Court House, to his own home at the Railway Crossing East there from, in December 1885, that a Mr. Peter Laramore and his son "Tobe" of Lee County, would visit us and spend the night in our home, and that I grew up calling them "Uncle Peter" and "Cousin Tobe", just as I heard my "Big (half) Sister" Fannie, some 7 years my senior call them. They still continued to visit the Widower and children of Peter's wife's and Tobe's kinsmen, Jane Bryan Wilder, although Jane had been dead for ten years. They were most welcomed and our relations were most cordial, and I still remember "Uncle Peter" as a benign old Soul with a long white beard and a quavering voice, and "Cousin Tobe" as a friendly big, "Big Boy", always willing to haul a little boy on his broad shoulder and "ride" him on his big booted foot. Both Dougherty and Lee Counties were still sparsely settled and "Company" always enjoyed and visits were "events" because of the slow, hard travel necessary to make them.

Although it is now possible to pick up a "phone" and dial directly to talk to our Lee County friends, and paved highways for fast automobiles take you to their homes in a matter of a few minutes, the changes in the people now from those of Jane's times there a hundred years ago, make historical and genealogical information hard to come by. Even the second and third generation of Jane's Laramore-kinpeople, with whom I had personal and business relations in warehousing their cotton and supplying some of their needs in fertilizer and other farm supplies, have "changed" by passing on or moving to other scenes. But since "Uncle" Peter Laramore's wife was HARRIET BRYAN, and he felt such an interest in the Widower and Children of her kinswoman, Jane Bryan Wilder, where is the doubt to be

found that Benjamin Bryan, Jane's Father, was Harriet's very near kin ?; Such circumstances permit no other conclusion.

For the benefit of the grand children of Jane's grand children some day, as they scatter further and further West of the Mississippi, and further and further from the Scene of her birth, marriage, and passing from life, it might be in order to say a brief word about the earlier days of Lee County, Georgia, as historic interest as well as, for sentimental reasons. Lee County was among the very first, carved out of the vast wild Indian Lands making South Western Georgia, ceded to the State in the early 1820's. It stretched from the Flint River Westward for a hundred miles or more to the Chattahoochee River. A Land about as large as the State of Rhode Island. It has since then supplied the territories that now make Stewart, Quitman, Clay, Marion, Webster, Randolph, Terrell and Sumter Counties of the 1960 Georgia. Into this; this wild, wide, untamed Frontier, some Bold Spirits like the Bryans and the Laramores came from the Carolinas with other First Settlers, who cleared away the Trees along the Streams and Trails (left by the Creek Indians as they moved Westward beyond the Mississippi) to establish their new homes on vast stretches of "fresh, new land", so dear to the Pioneer Planters, who ruthlessly destroyed the finest Pine Timber in huge, needless bon-fires and mined the rich fertility out of the virgin soil, with crop after crop of clean cultivated cotton, without any attempt, whatever, towards its replenishment—from which later generations also took flight for other "fresh lands", all to the horror of present day scientific agriculturist. But Labor was plentiful and land was cheap, if not free for the asking, and as later generations would leave for new locations and more attractive occupations, it would become more difficult to find complete Bryan Information.

Population never did "snowball" into any large cities in Lee County__a natural fate for a predominent agricultural section like herself, her daughters, named above, and her sister counties on all sides. Its first County Seat was called STARKSVILLE, near the Muckalee Creek, and not far from an old, deserted, Indian Town Site called CHEHAW, both in the then, larger than now, Precinct, or District, called CHOKEE. It was in this area that the Bryans and the Laramores settled on coming to Georgia. Another early town was PALMYRA, about 15 miles westward on the Kinchefoonee Creek. Both towns are now, like the Indian town, Chehaw, before them, also long since deserted, leaving no trace but fast disappearing Cemeteries in which Family History is very, very hard to trace, even now, and will be even more difficult as time passes.

Some of the BRYAN FAMILY History and Genealogy in Lee County, Georgia is supplied in very skeletinized form in 1960, by Mr. Clifford C. Clay Jr., of Atlanta, Georgia and confirmed to some extent by Mrs. Katherine Broadfield Ray, also of Atlanta. It is incomplete, of course, for these people have concerned themselves primarily with the more direct successions of their very own immediate lines, leaving out children in just about every generation, but so far this is the only authentic data that I have found and it is reported as follows:

"A" WILLIAM BRYAN, son of Edward Bryan and a descendent of the Marquise of Thurmond, was born in Ireland in 1655. In 1689, he married LADY ALICE NEEDHAM, a dau of Sir Charles Needham, a descendent of the 4th Viscount of Kilmorry. She was b in England in 1656, and d in North Carolina in 1729. One being of Puritan Descent and the other of Cavalier origins, and their families in such violent political conflict with each other, they immigrated to the Isle of Wright Colony of Virginia, in 1690. But in 1722, they again immigrated to their new Plantation on Albermarl Sound in Pasquetank County ,of the North Carolina Colony, where William d in 1742. Among their children are known to have been Three Sons—Needham, John and William Jr.—the latter remaining in Virginia, where descendents established themselves before scattering abroad. One latter distinguised descendent of that son William was the William Jennings Bryan of Nebraska, who campaigned for the Presidency of these United States three times, at the beginning of the 20th Century. Some of the descendents of the Other Two Sons scattered from North Carolina, Southward and we have some of their names as follows:

—— NAMES FOLLOW ON NEXT PAGE —— —— —— —— ——

B-1. Needham Bryan b in Va. in 1691 d in N.C. in 1770, m (1) Anne Rambeau in 1711 who was b 1695 d in N. C. in 1730 and had:
C-1. Elizabeth Bryan m Joseph Williams in 1730.
2. Rachel Bryan b 1722 m Col. William Whitfield.
3. Col. William Bryan (III) b 1724 d 1780 m 1744 Elizabeth Smith (b 1724 in Va. d in N.C. 1790). They had:
D-1. Lewis Bryan b 1745 d 1782 m 10/26/1769 Nancy Hinton,(dau of John & Grizelle Kimborough Hinton, who had a dau Sarah to marry Lewis Bryan's Cousin Needham Bryan (II)) had:
E-1. Phileman Bryan m Ann Hawthorne and served in War of 1812.
2. Needham (or Nathan) Bryan (II).
3. Joseph Bryan.
4. Lewis Hinton Bryan.
5. William Bryan (IV) b N.C. 1775 m a Cousin Sarah Elizabeth Green and had:
F-1. Needham Bryan (IV) b N. C. 1797 d Lee Co., Ga. 1852 m a cousin Mary Ann Green (b 1793 d 1853) both buried on their Land in old Chokee District of Lee Co., Ga., among their chn.are:
G-1. William Moses Bryan II (1824-1901), wife's name not reported but among their children is known to be:
H-1. William E. Bryan (1859-1879) not md.
G-2. Thomas Green Bryan (1827-1885) wife's name not recorded, but they had:
H-1. William Bryan (V) 1858-1879 not md.
2. Mary Ann Bryan (1862-1943) m Clifford C.Clay of Americus,Ga.,hd:
I-1. Clifford C. Clay,Jr. b Americus abt 1881 m Zerelda (Peekey) Martin at Albany 1905 and lived in Atlanta in 1960.
2. Henry Clay.
G-3. Mary Elmyra Bryan (1830-1887)m John Louis Laramore,(a son of James Laramore & Anna Couvin,b near Marseilles,France in 1743) who came to Abbeville,S.C. before the 1790 Census. Mary had:
H-1. Mary Ann Laramore (1845-1876 m Johnson.
2. Andrew Thomas Laramore(1847- n.d.)
3. Isabella L. Laramore (1849-1920 m Boring.
4. William P. Laramore (1851-1929 m Florida Keith.
5. Louis B. Laramore (1853-1909)
6. Remelia Laramore (1857-1929 m Chastain.
7. Callie G. Laramore (1861-1921 m Broadfield.
I-1. Katherine Broadfield b 1901 m Oliver T. Ray on 12/21/1922,

I-1. (he b 1898 d 1959).
J-1. O. T. Ray, Jr. b & d 1923.
2. Thomas Broadfield Ray b 10/15/1925.
3. Dr. Charles Dean Ray,MD, b 8/1/1927,had:
K-1. Bruce Chas. Ray b 1954.
2. Kathey Ray b 1957.
3. Marlene Ray b 1959.
J-4. Katherine Olivia Ray b 9/18/1934 m Dr. W. J. Jones, Jr. MD and had:
K-1. Warren J. Jones III b 1957.
H-9. Georgia Lee Laramore (1865-1915) m Ward Holt.
10. Katie M. Laramore (1870-1945) m James McBride.
G-4. Harriet Bryan b Lee Co.,Ga.,1833 m Peter Laramore, (a full bro. of John L. Laramore who had m her sister Mary Elmyra Bryan, next above) and they had:
H-1. John A. Laramore (no details).
2. Martha Laramore m Mr. Hines of Lee Co., Ga.
3. Sanders Laramore m Alice Collins.
4. Washington Claudius (Tobe) Laramore m Miss Godwin of Lee Co., Ga., among their children is:
I-1. Ernest Laramore b 1897 lived at East Pt., Ga.
H-5. William Moses Laramore m (1) Miss Katie Collins, had:
I-1. Lonnie Laramore m W. A. Wilson of Leslie,Ga. (W.M. Laramore m (2) Miss Lillie May Long of Lee Co. who had several children).
H-6. Lena Laramore m Mr. Norwood.
7. Lawrence Laramore d at 21 unmarried.
8. Mollie Laramore m D. Barker.
E-6. Sarah Bryan, (dau of D-1. Lewis & Nancy Hinton Bryan) b in N.C. abt 1780 m Mr. William Tolar.
7. Benjamin Bryan, b in N.C. and came to Lee Co., Ga. to join his brother William Bryan (V) children there, where he m Frances Gilmore and among their children is:
F-?. (Jane M. Bryan whose incomplete record was given in the 1st ed)

F-?. Jane M. Bryan b in Lee Co., Ga. 6/8/1846, d in Dougherty Co., Ga. 1/3/1874. Buried in old Pine Bluff Baptist Church Cemetery in East Dougherty Co. She m Benjamin Franklin Wilder of Dougherty Co. in 1866 and their children were:

G-1. Jay Quincey Wilder b in East Dougherty Co., Ga. 7/12/1868 d in West Dougherty Co., Ga. 7/12/1884.

2. Mary Frances Wilder b East Dougherty 8/5/1870 d Oklahoma City, Oklahoma, 1945, m Joseph William Sullivan, Jr. of Shelby, N.C. at Albany, Ga. 2/15/1887. He was a son of J. W. & Jane McAfee Sullivan and was b in Shelby, N.C. 12/28/1864 d at Oklahoma City, Okla., 1936. Their children are:

H-1. Benjamin Wilder Sullivan b at Albany, Ga. 1/21/1891 d there 4/11/1891.

2. Julian Quincey Sullivan b Shelby, N.C. 5/6/1894 d in Oklahoma City, Okla. 1937, m Hazel Roe at Jackson, Tenn. had:

I-1. Mary Frances Sullivan b Jackson, Tenn. 4/3/1918.

2. Julian Allen Sullivan b Jackson 4/7/1920.

3. Hazel Evelyn Sullivan b Jackson 5/12/1922.

4. William Robert Sullivan b Oklahoma City, Okla., 12/17/1927.

H-3. Joseph Bryan Sullivan b 12/7/1896 m 3/7/1920 Mayme G. Hall at Jackson, Tenn., lives Oklahoma City, had:

I-1. Joseph B. Sullivan, Jr. b 9/1/1922 m 5/30/1941 Faye Risch at Norman, Okla.

J-1. Sheryl Sue Sullivan b 7/31/1953.

2. Glenyss Alane Sullivan b 3/25/1959.

I-2. Charles Franklin Sullivan b 1/23/1924 m 11/2/1946 Ruth Eldridge at Okla. City.

J-1. Steven Alan Sullivan b 1/17/1948.

2. Gary Wayne Sullivan b 3/20/1949.

H-4. Eugene Wilder Sullivan b Spartanburg, S.C. 11/3/1900 m Lillian Marie Flye, Jackson, Tenn. and had:

I-1. Jeanne Maria Sullivan b Oklahoma City, Okla., 2/26/1937.

H-5. Loui Franklin Sullivan b Parsons, Tenn. 9/26/1902, m Jane Molan, in Paducah, Ky., 7/17/1922 and had:

I-1. Lynn Abbe Sullivan b Huntsville, Ala., 9/22/1939.

G-3. Walter Gilmore Wilder, b East Dougherty Co. 1873 d 1874.

D-2. William Bryan (IV) (son of Col. William Bryan III) b 1747 d 1802 m Elizabeth Gray.
3. Arthur Bryan b 1749 m Mary McCullers.
4. Elizabeth Bryan b 1751 m Col. Jos. Sasser.
5. Hardy Bryan b 1753 m Winnifred McCullers.
6. Blake Bryan b 1757 m Elizabeth Blackshear.
7. Esther Bryan b 1760 m Jonathan Smith.
8. Susanna Bryan b 1763 m John Bush.
9. John Bryan b 1765 m Patsy Hinton.
10. Mary Bryan b 1767 not married.

C-4. Needham Bryan, Jr. (son of Needham & Anne Rambeau Bryan) b 1724 d 1784 m (1) Nancy Smith (sister of Elizabeth, who m his bro. Col. Wm. Bryan) and had:
D-1. Needham Bryan (III) b 1750 d 1784, m Sallie Hinton, (sis. of Nancy, wife of his cousin D-1 Lewis Bryan and had:
E-1. Louvard Bryan m Elizabeth Green.
F-1. Needham Green Bryan.
2. Nancy Bryan.

E-2. Clement Bryan b 1770 m Edith Smith.
D-2. Benjamin Bryan (II) m Mrs. Mary Sasser Smith.
3. Sally Bryan m Jack Hinton.
4. Kedar Bryan M. Elizabeth Smith.(II)
5. Winnifred Byan m Col. Nathan.
6. Nancy Bryan m Bryan Whitfield.
7. Rachel Bryan m Gibson Sloan.
(Needham Bryan, Jr. then m (2) Charlotte Moore, no details).
(Needham Bryan, Sr. after death of wife Anne Rambeau, m (2) Susanna Harrell in 1732 and (3) Sarah Woodward in 1753).

B-2. John Bryan (son of William (I) & Alice Needham Bryan) b in Va. 1691 d in N. C. 1740 m Christina ___ and had:
C-1. Hardy Bryan m Sarah Bonner Moseley and had:
D-1. William Bryan (VI) m Miss Green.
C-2. William Bryan (IV) m Ann Dawson.

B-3. William Bryan, Jr. b Va. 1693 d in Va., remained there when his parents emigrated to N. C. reared a family in Va.

My Father's Second Wife, was Mary Florida Johnson, from Bellville, in Hamilton County, Florida.

I shall attempt no extended, nor labored effort, towards writing a Story about each of those Women, who married the Four Wilder Men of the Particular Line to which this final chapter of the final section about the Southeastern Wilders is dedicated, but I could easily break out with eulogy of my Mother, if I only had a little writing skill. It was my good fortune to know her for sixty years, during which acquaintance, I found much to admire. This increased towards the last in direct proportion to the improvement in my own sense of values and to the maturity of my own judgement.

She was totally orphaned before reaching the age of Six years, and she was thrown upon her own resources entirely by the unfavorable turn in the fortunes of the Confederate States, resulting from their unsuccessful fight for Independence, even before their final surrender, at a time when she was only Fourteen.

At that tender age, she began earning her own living as a Teacher of very young Children, out of the preparation she had acquired in a "Female Seminary" operated by the Masonic Fraternity at Covington, Georgia until it was closed, to become a Hospital for the Confederate Wounded in the Battle of Atlanta, in 1864. Until her marriage to my Father, at the end of the year of 1875, she had continued this work, increasing her experience and promoting her fortunes, as she changed her locations from Bellville to Jasper and to Madison in Florida, and at Quitman and Beconton in Georgia. Any knowledge of the conditions in those places during those trying "Reconstruction" days, will help us understand the experiences and the surroundings of a very young woman making her own way at a time and in a situation that was far from easy. The effects upon her life were lasting, for she seemed to suppliment her faith in her Heavenly Father with a serence confidence in her own capabillities. It appears that she always wanted to and always did pay her own way. There was no whining, no complaining nor any clinging about her, and come "boom times" or come "bust times" She always maintained her solvency. She was void of any egotism or conceit and she was totally unenvious. Display was foreign in her Nature and she lived her Eighty Seven Years of Life without ostentation. In my humble opinion, her Example was entirely worthy. She contributed much more to, than she may have received from this world—hers, was certainly no life of ease.

There follows, as much of her Family Genealogy as I have been able to gather to date:

B-?. John Johnson (no data - thought to have been an Englishman) pg.4 "Cavaliers & Pioneers of Virginia" by Nell M. Nugent, says: Yeoman and ancient planter of James City, Va., given 100 acres of land January 12, 1624. The name of his wife and information about his antecedents, not yet established, among his children was:

C-1. James Johnson, son of John, b abt 1630 d at home of Richard Adkinson in Berkley, now Perquimas Co., N.C. 5/25/1696. His wife, Rachel Johnson d in the home of Samuel Swann, of Berkley (Perquimas) Co., N.C. 8/17/1697. His will dated 8/21/1694, names the following children:

D-1. James Johnson, Jr.

2. Elizabeth Johnson.

3. William Johnson.

C-2. Thomas Johnson, son of John, data not complete, wife Mary, had:

D-1. John Johnson (II) b in Berkley Co., N.C., was a freeholder in Bertie Co., N.C. 1/9/1719 and had:

E-1. James Johnson (II) b Berkley (Perquimas) Co., N.C., 6/22/1726. Data not available.

2. Joshua Johnson b Berkley (Perquimas) Co., N.C. 4/14/1729 d Wilkes Co., Ga. 8/22/1791 m Ann Harris, Perquimas Co., 3/11/1766, after serving as a Sgt. in the N.C. Battalion of Infantry that walked to Canada to serve in Colonial Forces against the French & Indians in 5/1756. This service has been accepted by the Society of the Colonial Wars in Ga., for membership of William Murtha Wilder, Albany,Ga. under their State Serial No. 234 and of the General Society Serial No. 9,434. Joshua Johnson also served as a Lieut. in the 9th Regt. of Infantry, NC Line in the Rev. War from 11/28/1776 to 5/15/1782, which has been accepted by the N.C. Society of the Cincinnati for membership of the smae Wm. M. Wilder, in 1938. Joshua was shown as an orphan of 18 yrs., and one Peter Payne was appointed his guardian at Edenton, N.C., 7/3/1748. He is shown in Census of 1790 in Martin Co., N.C. with 2 white males and 3 white females over 16 yrs. of age. On 5/9/1790, he bought 200 acres of Land from John Wheat in Wilkes Co., Ga where he died in 1791, with a will appointing guardians for the following children:

F-1. Clara Johnson.

2. Mary Johnson.

3. Allen Johnson, son of Joshua, b abt 1772 in Martin Co., N.C. d abt 1845 in Tattnall Co.,Ga. He m (1) Catherine Gilmore in Wilkes Co.,Ga. and settled in Montgomery Co., Ga. before 9/1798 where he was made Ensign in the Militia of that 7th Dist. When Tattnall Co. was cut off, he was elected its 1st Sheriff in 1803 and again in 1805/7/9/11 and 1814. Was Capt. 43rd Militia Dist. 1810. He was the Co. Rep. in lower house of the Ga. Legislature in 1813,

F-3. 1814 & 1816 and in the Senate in 1819. Many years after Catherine's death and shortly before his own, he m (2) the widow Martha Gause. By Catherine he had:

G-1. Matilda Johnson m James Bell and they pioneered to Northern Florida when it was acquired from Spain and founded the town of Bellville. They had:

H-1. Emma Bell unmarried.
2. Annie Bell m Mr. Taylor.
3. Jane Bell m Mr. Goldman.
4. Mary Bell unmarried.
5. Carrie Bell m Rev. Mr. Hendry.
6. Hannah Bell m Mr. Baker.
7. George Bell unmarried.
(all the above buried at Bellville.)

G-2. Katherine Johnson m Joseph Bell, bro. of the James above, and they accompanied them to and helped establish the town of Bellville, where they had:

H-1. Henretta Bell m Moses Futch lived at Thomasville, Ga.
2. Katherine moved back to Tattnall Co., Ga.
3. Mary Bell m Bryant Stripling, lived Madison Co.,Fla., had:
I-1. Joseph Stripling.
H-4. William Bell unmarried.

G-3. Mary Johnson m William Brinkley and went to Bellville Colony in Fla., and had:

H-1. Allan Brinkley.
2. Elizabeth Brinkley.
3. William Brinkley, Jr.

G-4. Allen Gilmore Johnson b Tattnall Co., Ga. 5/12/1815 d Charleston, S. C. 4/9/1856 and is b at Bellville, Fla., m Ann Elizabeth Dasher at Reedsville, Ga., where she was b 12/11/1818 and d Bellville, Fla. 4/15/1853. They assisted in bldg. that Colony with their sisters & brothers. Their chn. are:

H-1. Katherine Johnson m J. Q. Stuart.
2. Elizabeth Johnson m William Holzendorf and had:
I-1. Claude Holzendorf, who m,wife's name not kn. & had:
J-1. Thelma Holzendorf.
2. Ben Holzendorf.
I-2. Bertha Holzendorf, no information.
H-3. Matilda Johnson m (1) William Frink.
I-1. Mary Ann Frink.
2. Elizabeth Frink.
3. Gilmore Frink.
4. Henry Frink.
5. Katherine Frink.
(Matilda m (2) William Hinton and had:)
I-6. William Hinton, Jr., lived at Jasper, Fla.
7. Augustus M. Hinton.
8. Dana Hinton
9. Lillie Hinton
10. Dasher Hinton.
11. Grace Hinton m William Harrell lived at Jasper, Fla. 3/28/1958, and had:

J-1. Faith Harrell m William Braswell and had:
K-1. William Braswell.
2. Bruce Braswell.
3. Matilda (Tillie) Braswell.

H-4. Mary Florida Johnson, dau of G-4 Allen G & Ann Dasher Johnson, b at Bellville, Fla. 10/19/1849 d Albany, Ga. 12/12/1936, m Benjamin Franklin Wilder, Albany, Ga. 12/29/1875, and they had:
I-1. William Murtha Wilder b 5/15/1877 m Eva Ware at Albany, Ga.
J-1. William Murtha Wilder, Jr. b 9/1/1903 d 5/30/1905.
2. Evalyn Wilder b 2/15/1909.
3. Murtha Wilder b 8/25/1912 m Emmett B. Adams, Jr.,Atlanta, Ga., 1932.
K-1. Eve Adams b 6/21/1935.
2. David Wilder Adams b 6/6/1938.
3. John Murtha Adams b 8/26/1939.
I-2. Bennie Arline Wilder d young.
3. Julia Dana Wilder b Albany, Ga., 2/16/1887, m Robert Eugene Johnson in 1909 and had:
J-1. Frances Eugenia Johnson b 1910.
2. Henry Hubert Johnson b 1913 m (1) Mary Hickey and had:
K-1. Phillis Johnson b 1935
(Henry Hubert Johnson m (2) Mrs. Ruby Cameron Gee and adopted her son:
K-2. Pete Gee.

H-5. Dasher Johnson b Hamilton Co., Fla. 1851 d Titusville,Fla. 1897, m (1) David Stewart, bro. of J. Q. Stewart above, no children, m (2) Charles Magruder of Titusville, Fla., a son of Cephas Bailey Magruder, and through him back to a "Ninian" Magruder, brother of the Samuel Magruder (III) (D-1 in the Magruder line covered elsewhere in this book) they had:
I-1. Hughlett Powe Magruder b 1892 d 1904 in Prep school at Nashville, Tenn.
2. Gladys Ann Magruder b 1/15/1894 m David C. Calahan 1918 in Indianapolis, n.d. (he b 1892 d 1928) they had:
J-1. Gladys Cornelia Calahan b 7/15/1921 m Merle H. Revels,hd:
K-1. Ernest David Revels b 12/22/1949.
2. Patricia Lee Revels b 9/1951.
J-2. Patricia Lee Callahan b 11/26/1923 m (1) G. F. Cummings, and m (2) Karlton E. Jackson and had:
K-1. Karla Sue Jackson b 1953.
2. David Samuel Jackson b 1955.
3. Donna Faye Jackson b 1958.

G-5. Samuel Johnson, son of Allen & Catherine Gilmore Johnson, b and d at Reidsville, Tattnall Co., Ga., age 19 unmarried.

While this Chapter is dedicated to the Women who married Wilder Men in general, with those marrying the last Four Generations of a certain line as the most convenient representitives, I do want to include as much about their families also as practical, in order to preserve as complete records about them as possible. On that basis, it might be of lasting interest to record that Anne Elizabeth Dasher, the Mother of Mary Florida Johnson, was the daughter of Joshua Dasher, and that he descended from the Salzburgers, who settled their Colony (in what later became Effingham County, Georgia) in 1734. This was an Outpost established North of and for the protection of the Savannah Colony, by General Oglethorpe. Joshua's Father was John Martin Dasher Sr., who saw service in Georgia Militia Units in the Revolutionary War, and his Father was Martin Dasher (for Martin Luther, the Protestant) who came to that Georgia Colony in its earliest days. He was mentioned in their published records in 1744. For what ever b e n e f i t it may be to any one so interested, membership in the "Georgia Salzburger Society" of old "Eberneeze Church" at Springfield, Ga., was given Wm. M. Wilder, of Albany, Ga., on his descent from Martin Dasher. The Mother of our Ann Elizabeth Dasher Johnson, was Catherine MacLeod of Glynn County, Ga., who was the daughter of James MacLeod, who descended from the Early Scotch Colony at Darien, McIntosh County, Ga., also established by General Oglethorpe South of, and for the protection of the Savannah Colony, in 1736. James is a descendent of the Reverend Mr. MacLeod, who came with the first contingent from Scotland, which makes his descendents eligible for the "St. Andrews Society" of Savannah. This Colony fled from Scotland Overlords for Political Freedom, just as the Salzburgers, to whom the Dashers belong, were fleeing from Austrian Catholic Overlords for their Religious Freedom.

The next good woman on the list of her ancestors influencing the heredity of Mary Florida Johnson Wilder, was the Mother of her Father, Allen Gilmore Johnson—named Catherine Gilmore, the first wife of Allen Jhonson. It is difficult to assort her lineage from that of several incomplete Gilmore Lines appearing in Wilkes County, Georgia about the Revolutionary War times. The matter is further—confused by some who spelled it "Gilmer" with given names such as "Thomas Meriweather" and "Peachey Ridgeway" occasionally appearing under both ways of spelling. But they are all thought to have come from the Virginia Valley Section, through the Carolinas to Northeast Georgia, and to have been related. It is certain, however, that one John H. Gilmore paid taxes in Morgan County, Georgia, in 1811, on lands belonging to himsef and to his sister, Catherine Gilmore. The Census of 1820, for Reidsville, Tattnall Co., Ga., shows this Catherine Gilmore Johnson living in the home between her brother John H. Gilmore and the Joshua Dasher, referred to as the Father of the Ann Elizabeth Dasher, who married this Catherine Gilmore Johnson's son, Allen Gilmore Johnson. The North Carolina Records show a James Gilmore, born in Cumberland County, N. C., 11/14/1755, and his service in Captain Samuel Gilmore's Company of Colonel Phillip Alston's Regiment, at the Briar Creek engagement and discharged 9/4/1781. This James Gilmore's family and descendents have been developed and recorded by interested parties, showing children

of the same given names as those of other Gilmore Revolutionary Soldiers drawing Public Lands in Wilkes County, Ga., from 1783 to 1788, named: Samuel, John, Stephen, James, and Humphrey, carrying out the idea of kinship. Catherine Gilmore Johnson's family, according to that Census of 1820, showed two sons under ten years of age: (1) Allen Gilmore Johnson, and (2) Samuel Johnson, the last one dieing later unmarried. It seems reasonable that Catherine had named her first son for her Husband and the second son for her own Father, Samuel Gilmore, who had pioneered from the Cumberland County Section of North Carolina, to the Wilkes County Section of Georgia, with the other Gilmores seeking a new start in a new land after their War Service, as is so often done—even now.

The earlier records of that part of Georgia were not preserved as they deserved to be cherished and kept. Many were never bound, nor properly filed, and after the County Officials, responsible for their keep, had changed through the passing years, the idea prevailed to consider such old papers as "out of date" and no longer important, besides constituting a serious fire hazard to the County Buildings. In that way, many were wantonly destroyed to make room for the new records about the people then active and alive. Perhaps some where in those destroyed, and considered "unimportant" papers, was the written evidence of the marriage of Catherine Gilmore and Allen Johnson, with the names of Witnesses that might be a clue to identify her Parents more conclusively.

This account of Catherine Gilmore's family would be made more interesting, perhaps, by adding something about her son, Allen Gilmore Johnson, the Father of my Mother. My Mother delighted to talk about him when she was telling me about her early days, when Florida was a very young State. Those were times and places fraught with much that a skilled writer could weave into an interesting book. She evidenced a pride in her Father that seemed to be deep rooted and, which my subsequent checking, proved to be justifiable. Even as recorded by one like me, I believe that what I found about him would be well worth the consideration of his future generations.

My Mother had little, if any, personal knowledge of him, for at his death she was under six years old, and thus became totally orphaned. She was taken by his oldest Sister, Matilda, (Mrs. James Bell) to rear. This Aunt must have also felt a pride in him—her only Brother—and was willing to give him full credit for his attainments. Among her efforts towards rearing this very young, Niece, must have been a desire to keep her Father's Memory fresh and green, and in doing so, she must have willingly created an atmosphere bordering on glamour.

Like his forebears for many generations, Allen Gilmore Johnson was born in raw, new country. The little village, called Reidsville, Georgia, was then slowly unfolding from its bud, among the Pine Trees and Wire Grass lands that had been taken from Montgomery County, about the year of 1800, and given the name of Tattnall County. The town soon became, the first, and still is, the seat of its County Government. His Father, Allen Johnson, was the first sheriff of the New County, and very active in its development. When Allen Gilmore Johnson reached "man's estate" he married the girl next door to his

home, Ann Elizabeth Dasher, and, with his three Sisters and their Husbands, pulled out over the Indian Trails to Northern Florida for some of the fresh new lands, but recently ceded by Spain to the United States. There they helped establish another new Village, as his Father had done at Reidsville, and as his grand Father had done at the Village that became Washington, Wilkes County, Georgia. This new Florida town, they named "Bellville" in honor of two of his brothers in law, James & Joseph Bell. That town is now extinct and reduced to only its two abandoned graveyards. One may speculate on the reasons or the causes that make some towns wither away and die out, instead of growing stronger and larger all the time, as others do; but it will be found that they vary in every case. It would be highly interesting to dig for these reasons in this case, but it is my humble guess, that whatever it was that caused the little town of Bellville, Fla., to set up separate Cemeteries for the Methodists and the Baptists, may show that lack of cooperation and of "pulling together", from the very first, that finally led to its doom.

Early in his life, Allen Gilmore Johnson gave evidence of his leadership, and when it became necessary to convince the Native Florida Indians, that it was then a White Man's Country—a process known to history as the "Seminole Indian Wars", we find him among the Volunteers in command of a Company Unit, or as a Brigade Staff Officer aiding the Commanding General of the Volunteer Forces that were joined with the Regular United States Troops engaged in that campaign for three years. After a few years back home that allowed him to resume his business operations, the People of Texas had decided 'o strike for their freedom from Mexico, encouraged and aided by the expansionist sentiment in the United States, we find him again volunteering for war service. Many of his former comrades joined him again in the Company he was forming at Tampa, Fla. They were transferred to Charleston Harbor, S. C., and recruited to make a Battalion of the 13th Regiment, U. S. Regular Infantry. He was promoted to Major, and as Commander of the Battalion when it sailed to Vera Cruz to Complete the Regiment that went into action without much more training than that received, as they were assembled and outfitted—except the previous experience many had recently had in the Florida Indian Wars. Except for our clash with the French and Indians during our Colonial days over disputed ground, now called Canada, this was our first Foreign War, its results were much more satisfactory to us.

Until I learned of the connection that the Father of my own Mother had had with this Expedition, and I had made some study of the matter, I had just about been taken in by the claims of our Professional Soldiers, that the "success of, and the dispatch with" which that Mexican War of 1847, was supposed to have been identified, was due entirely to the type of U. S. Troops that had been used; for the "Regulars" had not been hampered by any raw, untrained "Volunteers" there—argument always used to explain our temporary setbacks in our previous wars, as well as to support their bids for greatly enlarged appropriations for the National Defense, in order to increase the size of the professional armed forces. The distance from home, and the absence of day by day news for the public, made

it possible to glamourize that war, and to make such unproven claims, but the standard of equipment, training and supply—including the medical attention and food—must have been as low and as limited as usual, whether the newly organized Regiments were called Regulars or Volunteers.

Despite our Constitutional reliance upon "A Citizenry trained and accustomed to bear Arms" for our System of National Defense, the Congress has never made adequate provision for such a force during Peace Times, and all of our wars have caught us unprepared. Our Hopes have always been founded on a small professional force to provide internal security and the "Know How" for the training of a large organized, trained and equipped Reserve of Patriotic Citizens for War Emergencies, but so far this has not been advanced beyond the realm of talk.

When the Colonel of the 13th Infantry was a casualty towards the end of the campaign, Allen Gilmore Johnson succeeded to its command, and when the fighting had ended, and the Peace Settlement was well under way, he, as all Volunteers usually do, felt it was time to go back home and get back to work for his wife and five daughters. He had been suffering for some time with the "Mexican Dysentery" without proper care and attention. I can well understand his feelings from my own experience with "amoebic dysentery" as it was called in 1916, when I was serving on the Mexican Border of Texas, and the Medical Knowledge and facilities for its treatment by our Army had improved enormously. Early in the New Year of 1848, his resignation was accepted and he returned home to recuperate and regain his much needed health and strength.

For the second time, Allen Gilmore Johnson was confronted with the problem of readjustment from the Military to the Civilian way of Life. He was not yet 33 years old, and had served his Country voluntarily and willingly, in the fighting part of two wars. But he was definately not the professional soldier type, although he seemed to enjoy the Army atmosphere and experiences when the wars did come along. His War Time Services have been accepted for the membership of this Grandson: (William Murtha Wilder) in the Hereditary Societies of: "The Order of The Indian Wars" of the United States in 1939, on his Seminole Indian Wars service, and in 1935, in "The Aztec Club of 1847" for his services in the Mexican War of that year. My motives were the same as those in registering the services of his Grandfather, Joshua Johnson, in the French & Indian Wars in Canada, and in the Revolutionary War against England. This not only preserves some genealogical data, but it helps support some patriotic groups that make a distinct contribution towards preserving American Ideals.

While the hostility of the Seminoles continued to smoulder under the surface, life in the raw Florida Settlement around Bellville made some smal progress. The white population there continued to increase by natural means as well as by occasional immigrants. Acre by acre, the Wilderness was changed into farm lands, and farming was made a way of life. But not all the necessities of life could be produced on their farms, and Allen Gilmore Johnson conducted the leading store in the village, with a substantial stock of general merchandise, in addition to his own large plantation. He was a very busy man,

but found the time for public matters also, and his Civic activities showed the same elements of success and leadership, as had his Military and Busines efforts. The outlook for his future, like that for the village, seemed very bright and prosperous at that time, but the fates ruled otherwise.

My Mother also told me about the long lived dispute over the State Boundary Line that extended over many years. In fact it resulted in some of her Sisters being born in Georgia, and some in Florida, as she was, although all of them were born in the same bed, in the same room and in the same house, as the various surveys were being made. It was finally settled about five miles North of the Village, where it has remained now for a Century, however, nothing marks the spot along the unpaved road as it winds between the two abandoned cemeteries, to indicate that there was once a promising frontier town there, "homes", churches, schools, Masonic Lodges and competing stores, for a future that never came their way.

When an East & West Railroad passed through a village some 15 miles North of Bellville, that is now the thriving City of Valdosta Ga., many of its progressive minded younger people cast their fortunes with it, in keeping with the traditions of their forebears. Some years later, when the North & South Railroad located through the rival village of Jasper, Fla., about 12 miles East, and by then the Seat of Government for Hamilton, County, all the other younger people left Bellville, to settle there, where prospects seemed to be brighter. The older people lived out their remaining days in their slowly dieing town, and then joined their loved ones in its abandoned Cemeteries. I accompanied my Mother there in our auto in 1936, on her last, and my first visit to the old town site—her birthplace and the scene of her Childhood. She pointed out where the home had stood, where her Father's Store was located, the old school site and where the homes of her Aunts and Friends had been. There arose before my Mind's Eye, a picture of the rise and the fall of another American Colony, as it built their Hopes high, only to be leveled by the edict of Time.

This was less than six months before my Mother's death, and she had not been back there in over sixty years and the changes wrought in that time, so drastic and so deadly, as they were, must have wrung her heart most pitifully. We visited both old graveyards, where she read the tombstones of kindred and friends, with large oak trees growing up in some of them—fortunately the graves of her Parents were still well preserved, for they had been given the best of care, when made over eighty years before, but even so, the scene must have been very very sad, it was so thoroughly desolate.

Another grave we found in that abandoned burial ground of a destroyed church, in that deserted village, was that of Doctor J. T. Godfrey, M. D., who she remembered as the Family Physician who had attended her own birth into this world. He rested close by her Parents, as if he was still ready and willing to administer to their needs. He was their life long friend as well as their Physician. He had been a Comrade of her Father's in both of his War Ventures, which made their relationship all the more close. His grave stirred my own memories also, for he had written me an unusual and very

surprising letter in 1897, that has increased in significance every year since its receipt. But fifty four years ago when I was a thoughtless and impetuous Twenty, it had very little meaning to me.

Fortunately, I have kept this letter through these years because it offered me the Sword that my Mother's Father carried in the Mexican War, and preserves some interesting data about him and his old town, even though it was not very impressive to me at the time. The Doctor wrote, that "Colonel" Johnson had given this sword to the Bellville Masonic Lodge, of which he was the Worshipful Master, a half Century before when they returned from Mexico, and it had been used officially by the Tyler of the Lodge, since. But that then (1897), the Membership had fallen so low, and the prospect of additions being entirely nil, they were surrendering their Charter and ending the life of their Lodge—just as the lives of the last Survivors was ending along with that of their little town. How significant it seems to me now. He asked that I come down and allow the Lodge to bestow this interesting old heirloom upon me at its last Ceremony of its entire history, and I am very much ashamed to admit, that I did not have enough of the sense of the spiritual, or of the human, values to accept such an honor. It did not occur to me then, to wonder why, out of the various Grandsons of Allen Gilmore Johnson, I should have been chosen by them to have his sword. But I am sure they could not have found one who appreciated it more, or who would have given its keep more care.

But I still have the Sword and I still have the letter, and I do hope that he and his friend, my Mother's Father, have, in that spirit world that watches over us, been permitted to know that, as time passed, I did "grow up" enough to give such things, some of the high regard and appreciation that they deserve.

In 1852, the Florida Legislature planned to raise Two Regiments of Volunteer Troops for forcibly putting the Seminoles on the Okeechobee Reservation, to relieve the constant friction that had been building up since the State was acquired by the White Men. This was to be their own permanent home where the White Man would not come. Today, a Century later, they are still there enjoying their own form of a tribal Government, unmolested, and gradually assimilating the White Man's way of life. Allen Gilmore Johnson was offered the Command of this expedition with the rank of Brigadier General, which he did not accept. Perhaps he had had enough of soldiering by then and felt that it was up to others to do this job. But if he had lived a few years longer, until those stirring days in 1861 to 1865, he would have been in uniform again with a command and with responsibilities no less important, seems most likely.

We read in "A Personal History of old Bellville, Florida in 1855", as written by Jacob Crosby in 1885, described as a "Pioneer Citizen" of Hamilton County, Fla., when printed then in the "Jasper (Florida) Times" and again when copied by the "Valdosta (Georgia) Times" July 5 to 8 1945, that: "General" Allen Gilmore Johnson, was one of Bellville's prominent Citizens during the early days of that community. The Story tol! briefly about his Business and Military successes and that: "he was elected to the State Legislature when ever he stood for the honor, and that he was highly regarded as the proper and

the probable Candidate for Governor of the State, at the time of his unexpected death Etc., Etc."—evidently, Mr. Crosby was both admirer and friend. He closed his reference with mention of the fact, that "The General" left several children but no Son "to bear his honored name into prosterity"—(and by a sad coincidence, neither did his Father, Allen Johnson, nor his grandfather, Joshua Johnson, have any one to carry their Johnson names beyond the Forty short years of Allen Gilmore Johnsons active and useful life).

In operating this leading store at Bellville, Allen Gilmore Johnson found it necessary to visit the distant markets in order to get the variety and the quality of stock that his expanding clientele desired. Sailing vessels brought his freight to the little Gulf Port of St. Marks—South of Tallahassee. The Roads, after the custom of the day, all fed into that State Capital, the most important City in the State then, and his wagons had to make the long trip through that City, there being no short direct route to the Port of St. Marks. Howver, during the Spring Freshet seasons, small barges, propelled by poles and hand paddles, occasionally tran-shipped his freight along the Coast to the Suwanee River and then up the Withlacoochee to Bellville when the Water was high enough. Much of his stock came from near by markets of Mobile, Savannah and Charleston, Tampa had nothing to offer then, and neither Jacksonville nor Miami, had yet been founded. But twice a year, he went to the big Markets at New York and Philadelphia for the items that the smaller Southern Cities did not handle.

It was on one such trip that his life ended, and an interesting career cut off at the relatively early age of 40 years, in April of 1856. He left Philadelphia, Pa., with a heavy cold and was taken off the ship at Charleston, S. C., with pneumonia, that he could not survive. To a small rural community, such as Bellville, where many of its people were kin to him and all others interested because of his prominence, all of the details connected with this unusual sickness and death so far from home, were matters of common knowledge and of keen interest to all. My Mother was told about them years afterwards, when old enough to appreciate its dramatical aspects, by her Aunt Matilda, and as she told them to me a half Century later, they made a deep impression on me also.

In the year of 1800, Charleston was the 4th City in size, coming after New Orleans, New York and Philadelphia, in order of relative population and importance—in 1900, it was about the 400th—but even in 1856, the art of embalming the dead in that City, was not perfected nor was it generally followed and facilities were still limited there. But "Colonel" Johnson of "West Florida" was a special case, and he had the money to afford the best they had, and that meant one of the few hermetically sealed metalic caskets in town. It was found that the largest in hand was not long enough and they met the emergency by amputating his feet—details that seemed gruesome, but far too interesting to be overlooked when the matter was under discussion. Additional interest arose over the details of getting the remains back home for burial. This took considerable time under the conditions for communication and transportation. This included chartering a small sailing vessel to travel all the way from Charleston, to the bottom of the Florida Peninsular, then around the Keys and

back up to the Port of St. Marks, where the carriages and wagons met the casket and escorted it back through Tallahassee to home, with as much ceremony as could be staged, attending the final rites, in order to show the esteem of his friends, who were many.

The effect that his death had on my Mother's life was far reaching. She was then less than six years of age, and her Mother had been dead some three years before losing her Father. She had a sister two years younger, and three other sisters under 14 years—making a total of five who were alone in the world at a very helpless age, except for Aunts with children of their own to rear, and for their financial interest in their Father's much scattered Estate. These resources were helpful, of course, but not what the love of their own Mother and the care of their own Father would have been to them. While the Estate was substantial, as such things went in those circles and in those times, the process of liquidation and administration by other people is always wasteful, and can never be as efficiently done as the originator had been in its creation and in its development. The Cash proceeds of Liquidation was divided and given Guardians along with the lands and slaves. The Cash later went into Confederate States Bonds, which melted away, as did the Slave Property, with the turn of the Civil War, and without them, the lands were more of a burden than a help. Inflation had become acute all over the South a year an half before the end of the war, and my Mother began earning her own living by teaching in the neighboring schools at the age of fourteen.

These personal details, as ordinary as they are, give some insight into the character of the people that they describe, and about some of the times and the conditions in which they lived their lives. To any one who may become interested in the Women that their Wilder ancestors married, this incomplete record may provide some small amount of information, about some of them, that might be used as a guide to the others.

The first Woman on this "token" list, was the only Daughter in law of the Benjamin Franklin Wilder, about whom this third section of the Southeastern Wilder Story is told. The next were the two good Women he married. We now go one Generation further back, to try to describe his Mother.

This brings us to the wife of William Wilder IV—Mary (Polly) Drane.

They were married in the home of her parents, in the little village of Appling, the Government Seat of Columbia County, Georgia, April 17, 1817. While it is not possible to get the intimate personal details about her and about the times and the conditions of her life, as was in the case of my Mother, I have been able to uncover enough genealogical data about her, my Father's Mother, to find that she had an interesting Ancestral background. The origins of these good women, so far, have not been further North than the Early Colony of Virginia, but Mary Drane's American foundations were laid in the Early Maryland Colony, which is inherently Southern, despite its failure to join the Confederacy. When the tide of emmigration turned to the Northeast Georgia frontier, about the time of the American Revolution, her family came with the Maryland Colony that settled in the Northern

part of Richmond County that was made into Columbia County in the year of 1790. Mary Drane's Ancestors all came from Scotland to Maryland, where they had lived for over a Century before coming to Georgia.

Mary's Mother's Magruder line runs into another very interesting line of another early settler in the Maryland Colony, also from Scotland, and under rather heoric circumstances—that of a Colonel Ninian Beall, through his daughter, Sarah Beall, Mary's great great grandmother, the wife of Samuel Magruder.

Ninian was also captured in some Clan War in Scotland, and sent to the Island of Barbados under a five year sentence as a bonded prisoner of War. He came to Calvert County, Maryland in 1655, and soon began to acquire Landed Properties, Military Glory and Political Power that made him very prominent in his newly adopted Country. At various times, he commanded both Land and Naval Forces for Colonial Maryland in the Religious and the Indian "Wars" of its earliest days. The Record shows him receiving the "Thanks" of the House of Burgesses, together with a Sword and some Slaves for his outstanding services. His gift of a Silver Communion Service to the Patuxent Presbyterians in Upper Marlboro, is the oldest Communion Service in that Denomination in America. He also gave that Congregation the land on which its building stands today, as well as financial assistance in the erection of the building. In 1703, he received a grant of 800 acres of land in what became Montgomery County, Maryland, on which much of the old town of Georgetown and the Rock Creek Park Area of the present North West Section of Washington City, D. C., is now located. He named that Property "The Rock of Dunbarton" in commemoration of the place in Scotland, where he was captured by Cromwell in 1650. From the year of 1665, until his death in 1717, he had acquired and improved over 25,000 acres of Maryland Land in various locations, to which he gave such names as: "Beacon Hill", "Beall's Meadows", "Beall's Choice", "Collington", "Edinborough", "Friendship', "Good Luck", "Marden's Dowry", "St. Andrews", "Troublesome", "Largo", and "The Rock of Dunbarton".

This Ninian Beall was born at "Fifeshire", St. Ninian Parish, Scotland, in 1625, and lived an active and useful life of Ninety-two years. He was six feet and seven inches tall, very strong and rugged, and blessed with much red hair. Many years after his burial on "The Rock of Dunbarton" Plantation, he was reinterred in the yard of the old St. John Church in Georgetown, where his grave is well marked to this day. His son, George Beall's home on that "Dunbarton Rock Plantation", has now been surrounded by the Georgetown Section of Washington City, between "Q", "N" and 30th Streets, North West, and is well preserved to this time (1945) as "Bellevue", the National Headquarters of "The Society of Colonial Dames".

Nearby to Bellevue, on the same Rock of Dunbarton Property, there was built before 1800, by another wealthy man, another fine home that was given the name of "Dunbarton Oaks" with a destiny of no less significance. After passing through several owners hands, who constantly, improved and enlarged the House and Grounds, Dunbarton Oaks was donated to Harvard University in 1940, which employs its Library and Location in a Research Program of interest

to the Nation. It was in this magnificent setting that the preliminaries to the founding of the "Congress of the United Nations" was held in 1945, to initiate a new plan of World Government and cooperation that would settle differences between Nations without War. To replace "The League of Nations", formed after the World War of 1918, which had not prevented the present World War, of even greater destruction. Lets hope that this effort will be more successful, and that this will be a Union of Nations as effective, eventually, as is our Union of States, and that some day, Dunbarton Oaks will become the Shrine of World Liberty, as Independence Hall, in Philadelphia, is the birthplace of American Liberty.

So much for this interesting story about one of the Ancestors of our Mary (Polly) Drane (Wilder). One whose foot prints down the broad path of his life, was very easy to follow. She had died about twenty years before my birth, and I never sought any personal information about her until long after all who had known her personally, had passed into the beyond to rejoin her. She had belonged to the day when Women left no record in Civic, Social or Political Activities, by which they could be traced. They devoted their whole lives to their homes and to their children. Prosaic, perhaps, but successful accomplishments no less important to their Country. The Genealogical data on her Father's Drane Line and on her Mother's Magruder Line, follows in an abreviated form so as to assist her descendents, should they ever become interested in such matters.

The DRANE FAMILY in the Southeastern States.
One such lines, starts with:

—— NAMES FOLLOW

'A'. Anthony Drane, came from Scotland to the Maryland Colony between the years of 1685 & 1690. His will is recorded in the Court Records of Prince George County, in Upper Marlbury, Md. on Page 132 of Book 1, in which he names his wife Elizabeth, and 3 sons on 3/27/1723, as follows:

B-1. Thomas Drane.
2. Anthony Drane, Jr.
3. James Drane, b 1720 m 1750 d 1787. Will probated in Prince George County, Md. 10/6/1787 naming wife Elizabeth (thought to be Wells) and the following 12 children:

C-1. Thomas Drane (II).
2. James Drane, Jr. m Priscilla Lamar.
3. Anthony Drane (III) m Ann Smith.
4. Benjamin Drane.
5. Stephen Drane m Priscilla Crabb, moved to Kentucky.
6. William Drane m Cassandra Magruder moved to Georgia.
7. Hiram Drane.
8. Elizabeth Wells Drane m John Woodward.
9. Eleanor Drane m Benjamin W. Belt.
10. Ann Drane m Richard Lamar.
11. Charlotte Drane.
12. Walter Drane b 1757 Prince George County, Md. d 1807 while serving his Columbia Co. in the Ga. Legislature at Milledgeville, m Alethia Magruder, sister of Cassandra who had m his brother William Drane, moved to Richmond Co., Ga. before 1790, in the section made into Columbia Co. His will was probated in Columbia Co., Ga. 1/5/1808 naming wife Alethia and the following children:

D-1. Cassandra Drane m James Wright in 1811.
2. Anna Drane m David Wilson in 1808.
3. Walter Drane, Jr.
4. Effie Drane m David A. Perryman in 1821.
5. Elizabeth Drane m John Ed Wooding.
6. Mary (Polly) Drane b Columbia Co., Ga. 10/28/1799, d Dougherty Co., Ga. 12/31/1859, m William Wilder (IV), of Taliaferro Co., Ga. 4/17/1817.
Their children, grandchildren, and succeeding generations are shown in detail, in the Second Section of this book beginning with her children by F-1. William Wilder IV. Mary Drane Wilder's Magruder descent is shown in the following abbreviated Magruder genealogy.

THE MAGRUDER FAMILY in the Southeastern States.

Pertinent Extracts are as follows:

"A" ALEXANDER MAGRUDER, born Alexander MACGREGGOR, at Cargill, Scotland, 1610, Captured by Olliver Cromwell at the Battle of Worcester in 1651, Sentenced to have his name proscribed from MacGreggor to Magruder, and with 150 other War Prisoners sent to the Maryland Colony of America, and bound to some Colonist for Eight Years Service. He is thought to have married and started a Family in Scotland before his exile, and had a Son, Robert MacGreggor educated in Edinburgh, who also, came to America afterwards.

Alexander Magruder d in Upper Marlboro, Md., and his Will probated at Annapolis, Md., 7/25/1677, on Page 261 of Book——. He m (1) (in America) **Margaret Braithwhite**, dau of Governor William Braithwhite, of Kent Island, Md., by whom he had, among other Children, Three sons named: James, Samuel and John. He m (2) Elizabeth Hawkins, by whom he had: Alexander Jr., and Elizabeth.

Alexander Magruder, the first generation in America, was also, the 20th generation of the MacGreggor line in Scotland, running back through: His Father Alexander MacGreggor b 1569 (19th Generation) John b 1544 (18th), James b 1519 (17th), William (II) b 1490 (16th), to Gillispie (II) b 1435 (15th) to William (1) b 1413 (14th), to Gillispie (1) b 1375 (13th) to Gregor MacGregor the 12th Lord of Gregor genealogy to which he succeeded in 1374, and on through his line to ALPINE MACACHAL, crowned the King of Scotland in 787 A. D.

B-1. James Magruder.
2. (see below)
3. John Magruder.
4. Alexander Magruder, Jr. b 1672 d 1746.
5. Nathaniel Magruder b 1673.
6. Elizabeth Magruder b 1675.

B-2. Colonel Samuel Magruder (son of Alexander, the Immigrant, and his 1st American wife, Margaret Braithwhite) was b at 'Good Luck) Plantation in 1661 and d in 1711. He m Sarah Beall, dau of Col. Ninian Beall and his wife Ruth Moore. Samuel & Sarah Beall Magruder, had the following:

C-1. Samuel Magruder, Jr. d in 1779 m Eleanor Wade, had 11 chn.
2. (see below)
3. John Magruder (II) b 1695 d 1750 m Susannah Smith, had 7 chn.
4. James Magruder (II) b 1699 d 1775 m Barbara Cooms, had 8 chn.
5. William Magruder d 1765 m Mary __, had 10 children.
6. Alexander Magruder (III) m Susannah Lamar. They had 1 child.
7. Nathaniel Magruder (II) m Ninian Beall's dau, issue not kn.
8. Elizabeth Magruder b 1700 m (1) Ninian Beall, Jr., they had 2 children, m (2) William Beall, bro. of Ninian,Jr.hd.other chn
9. Sarah Magruder d 1734 m Mr. Edmonston.
10. Veilinda Magruder m John Beall bro. Ninian, Jr.
11. Mary Magruder m George Clagett.
12. Eleanor Magruder m Nehemiah Wade.

C-2. Ninian Magruder, son of Col. Samuel & Sarah Beall Magruder b 1669 d 1751 and had:

D-1. Samuel Magruder (III) m Margret Jackson,hd. 9 chn, some:

E-1. Elizabeth Magruder b 1730.
2. Ruth Magruder b 1732.
3. Sarah Magruder b 1734.
4. Ninian Magruder (II) b 11/22/1735 Prince George Co., Md. d Columbia Co., Ga., in 1812 m Rebecca Young b P. G. Co., Md. in 1740 d Ga. 1801, had:

F-1. Alethia Magruder b P.G.Co., Md., d Columbia Co., Ga. m Walter Drane (see the Drane Genealogical data at C-12 of B-3 of Anthony Drane 'A'. for their children) It is under his descent from Alexander Magruder (McGregor) that William M. Wilder, Albany, Ga. holds his membership in the 'American Clan Gregor Society' (of Scotsmen) under their Serial Number: 783.

In going another generation further back for the next good woman to marry the Wilder representative listed on this particular chart, we come to my Father's Grandmother, **Sarah Barfield,** the wife of **Sampson Wilder.** In each case, the information for each preceding generation has grown less. We do know, however, that she was the daughter of Solomon Barfield Jr., and that they came from the Bertie County, Edenton Section, of North Carolina to the Wilkes County, Georgia section with the Wilders and the others coming to that new section before the Revolutionary War. Solomon Barfield Jr., was a life long friend of Wiliam Wilder (1), the Father of Sampson Wilder, back in Norh Carolina, and they had come to the Wilkes County section of Georgia, together with the earliest settlers of that new frontier. It was only natural that their children would marry and join them in the Colony then emmigrating to new scenes, as Wilders and their associates had been doing over the centuries.

It would be well to remember that when they arrived in this new location, they had to begin life anew and amidst the most primitive conditions. Their wagons and their herds came to a stop in virgin forests and their very first thoughts turned to shelter, food and water—not in that order, but simultaneously.

Log cabins went up out of the trees that came down to make the "Patch" farms that an early historian reports was the North Carolinian style of agriculture after reaching Northeastern Georgia. Pine knots, sometimes aided by tallow candles, provided the illumination of those early new homes, and very little time was given over to the social exchanges and other such contacts, out of which the written records are left to benefit future biographers and genealogists.

Often, at first, there was only a very small, fordable, brooklet that was all that marked he boundary between the rights of the new White Settler and those of the Red, Savage Indian. For many years, life in the New Home was full of danger and entirely void of comfort, to say nothing of glamour. This William Wilder (1) was ready to embark upon another pioneering venture shortly before his death. The War was over and after some twenty years in the Wilkes Area, he had converted his lands into a herd of horses that he could take with him. But before his departure, the Indians had stolen the drove and made way with them. This Solomon Barfield, Jr., appeared as a witness that helped William's Executors to recover the claim filed with the Government for these Indian depredations soon after the year 1800. We have already mentioned that Solomon joined that William and others in a written reply opposing the Resolution passed at Augusta, favorable to the English Soverign before the war in an earlier chapter, and their friendship and association were warm and lasting for many years.

Back in Bertie County, N. C., in 1728, there was a Will recorded of one Richard Barfield, naming among other children, Solomon, the Father of this Solomon Barfield, Jr., who came to the Wilkes Colony of Georgia. Solomon Jr., commanded a Company of Georgia Militia Troops, in the War and drew public Lands for his service along with the Wilders, Johnsons and Gilmores, previously mentioned in this last Chapter.

It is a keen disappointment to this Scribe that he could not locate more genealogical data on this Sarah Barfield, before finishing this story, but so far, not even the name of her Mother is available.

We would like to include more generations of Wilder Wives, but it is not possible to give any on the **Elizabeth Culpepper**, the wife of this **William Wilder (1)**, the first on our line in Georgia. It is known that the Culpepper and the Wilder Families had been associated back in the early Virginia days—they may have come from the same community in old England to Virginia together, but data is not available now.

Even though it is not possible to name and describe the Wilder Wives between our William (1)'s Elizabeth, the first in Georgia, to Edward's Ann, the first in Virginia before 1650, or to the wife of Nicholas, the first in England about 1495, by name or lineage, We do want to pay each of them our sincere homage—my own personally, and that of all others who feel the same debt of obligation and gratitude. While this reference to them comes last, it is by no means the least in importance.

May some one else soon carry on from here.

ADDENDA

SOME OF THE WILDER MEN OF GEORGIA WHOSE SERVICE IN THE CONFEDERATES STATES ARMY WAS ON RECORD IN THE VETERANS' OFFICE IN THE CAPITOL AT ATLANTA, GEORGIA 1935

Copied from the Confederate Records Department of the Georgia Capitol, April 15, 1951.

Wilder, Andrew J., Crawford County Ga., 45th Regt. Ga. Inf. CSA, Co. K.

Wilder, A. J., Heard Co., 37th Senatorial Dist. Militial Report by Capt.

Wilder, B. F. (Dock), Pike Co., seee 1st Regt. Ga. Res. Inf. (Fannins) Co. G.

Wilder, B. F., Pike Co., see 22nd Senatorial Dist. Ga. Militia Dist. No. 533.

*Wilder, Benjamin Franklin, Dougherty Co., Pvt. Co. E. 4th. Ga. Inf. July 21, 1861 to wounded Sept. 19, 1864 in Battle of Winchester. Surrendered Tallahassee Fla., Apr. 10, 1865, parolled Albany, Ga., May 15, 1865.

Wilder, Charles, Webster, Co., 17 Regt. Ga. Inf., Co. A.

Wilder, Christopher C., Bibb Co., 12th Regt. Ga. Inf., Co. H. Central City Blues Pvt. June 9, 1861 Corpl. 1st Sgt., Wounded at Steadmam Va., Mar. 25, 1865, furloughed to close of the war.

Wilder, C. H., Chattooga Co., 9th Regt. Vol. Inf., Co. B. Pvt. June 12, 1861, Surrendered Appromattox Va., Apr. 9, 1865.

Wilder, David G., Dooly Co., 45th. Regt. Ga. Inf., Co. C.

Wilder, Edward G., Crawford Co., 6th Regt. Ga. Vol. Inf., Co. E. Crawford Co. Greys Pvt. May 27, 1861 to died May 30, 1862.

Wilder, Edwin B., Chattooga Co., Co. K. 21st Ga. Inf.

*Wilder, E. E. (Edward Erasmus), Dougherty Co., 213 Battln. Ga. Militia 1097 District.

Wilder, Francis W., Decatur Co., Co. D. Decatur Guards, 17th Regt. Ga. Vol. Inf., Pvt. Aug. 15, 1861, Transferred Co. A. 59th. Ga. Vol. Inf., Wounded Gettysburg Jul. 3, 1863 & Captured Parolled Ft. Delaware, Del. Sept. 28, 1864, Transferred to Aiken Landing, Va., Oct. 1864 Rec. Varina Va., Oct. 5, 1864, Absent sick Feb. 28, 1865.

Wilder, Frank, Bibb Co., 22nd Senatorial Dist. Ga. Militia 481 Dist.

Wilder, Green B., Bibb Co., Pvt. Sept. 25, 1861, Present Dec. 31, 1862, Co. D. 30th Regt. Vol. Inf.

Wilder, G. W., Fayette Co. Ga., Co. C. 53rd. Regt. Ga. Inf.

Wilder, Henry, Henry Co., 85th Regt. Ga. Militia 576 Dist.

Wilder, Henry H., Decatur Co., Co. F. 50th Regt. Ga. Inf.

Wilder, Hillard, Webster Co., 12th Senatorial Dist. Ga. Militia 802 Dist.

Wilder, H. A., Crawford Co., 23rd. Senatorial Dist. Ga. Militia 529th. Dist.

Wilder, H. H., Decatur Co., 75th Regt. Ga. Militia.

Wilder, Isaac, Screven Co., Co. B. 25th. Regt. Ga. Vol. Black Creek Gds. Corpl. Aug. 10, 1861, relieved from duty under conscript act Aug. 16, 1862.

Wilder, James, Pike Co., 22nd. Senatorial Dist. Ga. Militia Dist. 580

Wilder, James C., Heard Co., 37th Senatorial Dist. Ga. Militia Reported by Captain.

Wilder, James E., Crawford Co., 6th. Regt. Vol. Inf., Co. E. Crawford Co., Greys. Pvt. May 25, 1861. Died in Richmond Va. Hospital May 14, 1862.

Wilder, James F., Stewart Co., 46 Regt. Ga. Inf. Co. G.

Wilder, James G., Carroll Co., 37th Mil. Dist. Ga. Militia 1163 Dist.

Wilder, James G., Heard Co., 37th Senatorial Militia. Report by Captain.

Wilder, James H., Spalding Co., Gibson's Battery Ga. Lt. Arty.

Wilder, James R., Decatur Co., 59th. Regt. Ga. Vol. Ing., Co. A. Pvt. May 3, 1862, Sgt. when surrendered at Appromattox C. H. Va., April 9, 1865.

Wilder, James S., Gwinett Co., 35th. Regt. Ga. Vol. Inf., Co. F. Pvt. May 3, 1862. Killed at Fredericksburg, Va., Dev. 13, 1862.

Wilder, James S. (Jr. 2nd. Lt.), Chattooga Co., 21st. Regt. Ga. Inf., Co. K.

*Wilder, James T., Dougherty Co., Pvt. Co. E. 4th Ga. Inf. Albany Guards, Pvt. April 28, 1861, wounded and captured Spottsylvania Va., May 10, 1864. Parolled Elmira N. Y. Mar. 10, 1865. Received James River Va., for Exchg. Mar. 15, 1865.

See information at bottom of last page of this record—this James T. (W) was son of Wm. H. W. Dougherty County, nephew of Benjamin F. W., Sylvester A & Raburn M.—James T. married his cousin, Alethia Darden, of Wilkes County and settled there after the Civil War.)

Wilder, James S., Chattooga Co., Jr. 2nd. Lt. Co. K. (Bartow Avengers) 21st. Regt. Ga. Inf. Aug. 28th. 1861, wounded Winchester, Va., May 25, 1862. Promoted 2nd. Lt. May 16, 1864, Wounded Valley of Va. The Muster Roll July, Aug. 1864, shows absent with leave time expired Sept. 6, 1864, Dropped from Rolls for prolonged absence without leave Feb. 3, 1865.

Wilder, John, Crawford Co., See 23rd. Senatorial Dist. Ga. Militia 573rd. Dist.

Wilder, John, Bibb Co., See 22nd. Senatorial Dist. Ga. Militia 1230 Dist.

Wilder, John, Webster Co., See 12th. Senatorial Dist Ga. Militia 802nd. Dist.

Wilder, John A., 1st. Regt. Ga. Regulars Co. B. Pvt. Mar. 6, 1861, died pneumonia Dec. 29, 1863.

Wilder, John D., Decatur Co., Co. K. 1st. Regt. 1st. Brigade State Troops, Pvt. Oct. 8, 1861, Mustered Out April 8, 1862, Re-enlisted Sgt., Co. A. 59th. Regt. Ga. Vol. Inf., May 3, 1862, Captured at Gettysburg, Pa., July 3, 1863, Parolled Ft. Delaware, Del. Feb. 1865, exchanged Boulware & Cox Wharves James River, Va., Mar. 10, 1895, Parolled Thomasville, Ga., May 19, 1865.

Wilder, John F., Dekalb Co., 66th. Regt. Ga. Inf., Co. B.

Wilder, John H., Crawford Co., 27th. Regt. Ga. Vol. Inf. Pvt. Co. C. Mar. 29, 1864, Sgt. Prest. Apr. 30, 1864.

Wilder, John R., Chatham Co., 8th. Regt. Ga. Vol. Paymaster, May 30, 1861.

Wilder, Jonathan, Crawford Co., 45th Regt. Ga. Inf., Co. K.

Wilder, Jonathan N., Bibb Co., 30th. Regt. Ga. Vol. Inf., Co. D. Pvt. Sept. 28, 1861, Discharged as over age Aug. 18, 1862.

Wilder, Joseph, Bibb Co., 12th. Regt. Ga. Vol. Inf. Co. H. Central City Blues Pvt. June 8, 1861, Killed McDowell, Va., May 8, 1862.

Wilder, Joseph C. Crawford Co., 45th. Regt. Ga. Inf. Co. K.

Wilder, J. D., Heard Co., See 37th. Seneatorial Dist. Ga. Militia 972nd. Dist.

Wilder, Joseph C., Heard & Carroll Co., 34th. Regt. Ga. Vol. Inf., Co. K. Pvt. May 13, 1862, Captured Vicksburg, Miss., July 4, 1863. Took oath of allegiance to U. S. (?) Govt. Louisville Ky., and released Sept. 1864.

Wilder, J. E., 3rd. Regt. Ga. Inf., Co. K. Died Aug. 13, 1861, buried Hollywood Cemetery Richmond, Va. (This Regt. with 4th. was first in Va., April 1861, and came from the N. E. part of the state.)

Wilder, J. H., Bibb Co., 5th. Regt Ga. Res. Co. H.

Wilder, J. N., See 22nd. Senatorial Dist. Ga. Militia 1230 Dist.

Wilder, J. R. Decatur Co., See 75th. Regt. Ga. Militia.

Wilder, J. R., Chatham Co., 1st Regt. Ga. Militia Independent Colunteers Pvt. 1863.

Wilder, J. W., Bibb Co., See 2nd. Senatorial Dist. Ga. Militia 716 th. Dist.

Wilder, Larkin, Henry Co., 19th. Regt. Ga. Vol. Inf., Co. G. Pvt. July 2, 1861, Substitute Captured Sharpsburg, Md., Sept. 17, 1862, Parolled Ft. McHenry, Md., and sent to Ft. Monroe, Va., for exchange Nov. 1862, Exchanged Aiken Landing, Va., Nov. 10, 1862.

Wilder, Larkin, Webster Co., See 12th Senatorial Dist. Ga. Militia 802nd. Dist.

Wilder, Luke, Jones Co., see 21st. Senatorial Dist. Ga. Militia 304th. Dist.

Wilder, Martin G., Sumter Co., Ga., see 11th. Battalion Ga. Militia Co. B.

Wilder, Mitchell, 12th Battalion Ga. Lt. Arty. Co. C. Pevt. Aug. 17, 1863, Absent without leave Nov. 1, 1864. (War Dept. Records)

Wilder, M., Heard Co., see 37th. Senatorial Dist. Ga. Militia Report by Captains.

Wilder, M. M., Crawford Co., see 23rd. Senatorial Dist. Ga. Militia 573rd. Dist.

Wilder, Obediah C., Carroll Co., see 41st. Regt. Ga. Inf. Co. H.

Wilder, Peter L. B., Madison Co., see 16th. Regt. Ga. Inf. Co. A.

Wilder, Robert T., Chattooga Co., 34th. Regt. Ga. Vil. Inf. Co. B. Pvt. May 14, 1862, Captured at Vicksburg Miss., July 4, 1863, parolled there July 8, 1863. (W D R)

Wilder, R. C., Bibb Co., see 22nd. Senatorial Dist. Ga. Militia 718 (716) Dist.

Wilder, R. C., Bibb Co., see Senatorial Dist. Ga. Militia 1230 Dist.

Wilder, Silas M., Butts Co., see 53rd. Regt. Ga. Inf. Co. I.

Wilder, Silas, Henry Co., see 85th. Regt. Ga. Militia 723rd. Dist.

Wilder, Sylvanus G. B., Sumter Co., 4th. Regt. Vil. Inf. Sumter Light Guards Co. K. Pvt. Aug. 8, 1861, Captured Gettysburg Pa., July 3, 1863, Transferred from Ft. Delaware, Del., to Pt. Lookout, Md., Aug. 22, 1863, Exchanged Feb. 13, 1865.

*Wilder, Sylvester A., Tallifarro Co., 49th. Regt. Ga. Inf. Co. D.

Wilder, S. L., Fulton Co., see 36th. Senatorial Dist. Ga. Militia 469th. Dist.

Wilder, Thomas J., Monroe Co., 31st. Regt. Ga. Vol. Inf., Co. D. Pvt. Oct. 14, 1861, Wounder disabled and captured Gettysburg Pa., July 2, 1863, General Hospital Nov. 10, 1863, to General Hospital City Point (Petersburg) Va., Jan. 10, 1864, Hammons U. S. A. Hospital Pt. Lookout Md., Prison Jan. 12, 1864. (W. D. R.)

Wilder, Thomas J., Sumter Co., Pvt. Co. K. 4th. Ga. Vol. Inf., (Sumter Light Guards) Apr. 27, 1861, killed Chancellorsville, Va., May 2, 1863.

Wilder, Washington, Henry Co., see 3rd. Regt. Ga. Reserve Inf., Co. H.

Wilder, William, Monroe Co., see 22nd. Senatorial Dist. Ga. Militia 595th. Dist.

Wilder, William, Dooly Co., 92nd. Regt. Ga. Militia.

Wilder, William, Dooly Co., 45th. Regt. Inf.

Wilder, William A., Bibb Co., 12th. Regt. Ga. Vol. Inf. Central City Blues Pvt. Mar. 21, 1862, Captured at Macon Ga., April 20/21 1865. (W. D. R.)

Wilder, William M., Heard Co., see 37th. Senatorial Dist. Ga. Militia. (Report by Captains)

Wilder, William W., Troup Co., see 4th. Regt. Ga. Vol. Inf., Co. B. (Co. A. was at Talbotton ?)

Wilder, William W., Sumter Co., 4th. Regt. Vol. Inf., Co. K.

Wilder, Willis C., Houston Co., 3rd. Regt. Ga. Vol. Inf. Governors Guards Co. E. Corpl. Apr. 26, 1861, discharged over age Aug. 1862. (W. D. R.)

Wilder, W., Henry Co., see 85th. Regt. Ga. Militia 489th Dist.

Wilder, W., Crawford Co., See 23rd. Senatorial Dist. Ga. Militia 494th. Dist.

Wilder, W. C., Spalding & Macon Co., See 62nd. Regt. Ga. Inf., Co. C., See 8th. Regt. Ga. Cavalry. Troop C.

*Wilder, W. H., Dougherty Co., Wire Grass Rangers. 1st. Lieut. June 4th. 1861, (AGOB 24-152.

Accepts Commission 1st. Lieut. Dougherty County Guards. (This man was born about 1819.)

See 213th. Battalion Ga. Militia, 1097th. Dist.

See 63rd. Regt. Ga. Militia.

Wilder, W. M., Heard Co., 10th. Regt. Ga. State Guards Cavaly, Troop E.

Wilder, W. T., Sumter Co., See 13th. Senatorial Dist. Ga. Militia 789th. Dist.

*Benjamin Franklin, Sylvester 'A", William Hamilton, and Edward Erasmus, all brothers—James T. (Do. Co. Ga.) son of William H.—There was another brother (of Benjamin F.) named Raburn Marion Wilder, of Warren Co., Ga., who served in C.S.A., but not shown in this list. Also, one named Talbot Gilmer Wilder, who went to Mississippi after the war. Another brother, Charles Wilder, died in Richmond, Va., hospital of pneumonia, in 1862, a member of Richmond (Augusta Ga.) Huzzars. He was brought back to Dougherty County, Georgia, for Burial. A story appeared in the (Baptist) Christian Index that was in the keepsake of his sister: Elizabeth Frances Wilder, (Mrs. W. J. Hill.)

ALPHABETICAL INDEX

WILDERS _____Sub-Section A
WARES _____Sub-Section B
ALL OTHERS ____Sub-Section C

(In this "C" sub-section of the Index, it is intended to show the full names, if available, of the individual Spouses that the Wilder and Ware men and women married; but only the family name, as a group, for the children and grand children of the women.)

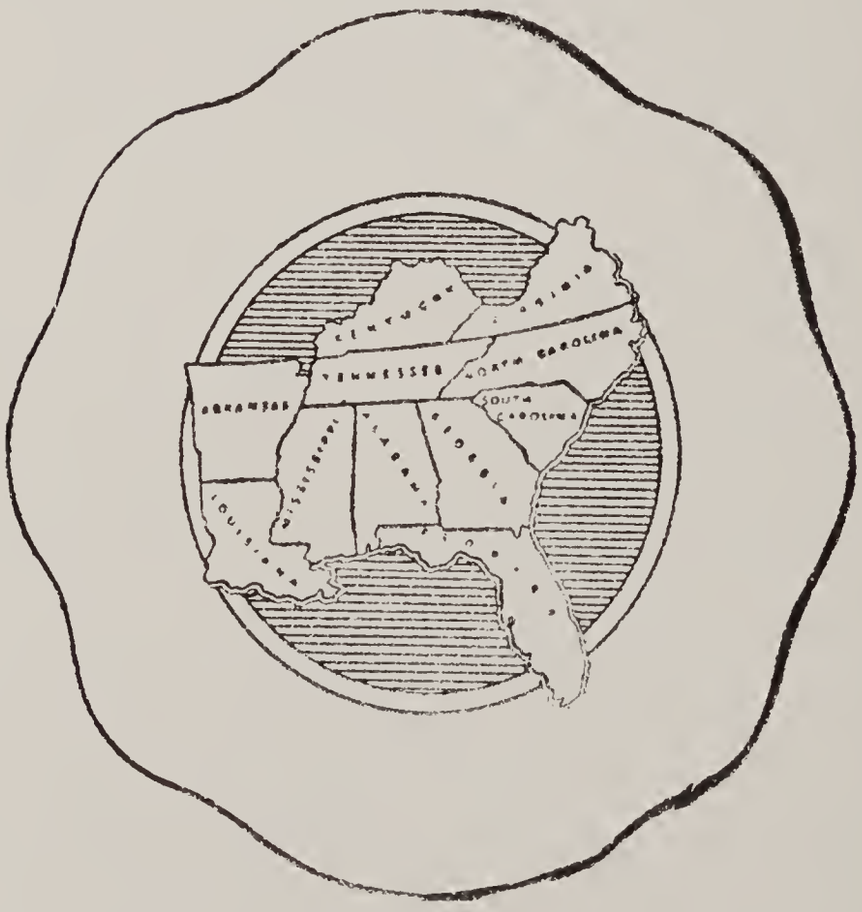

A

WILDER, 466, 471
" A. C., 181, 295
" A. E., 93
" A. G., 150
" A. H., 215
" A. P. (Mack), 200
" A. U., 311
" Abb, 276
" Abby, 305
" Abijah Chapman, 181
" Abraham, 298, 300
" Absalom, 296
" Ada, 172
" Ada Hilary, 57
" Ada Lee, 292
" Addie, 159
" Addie Lou, 212
" Addie M., 130
" Adelaide, 234
" Adeline, 248, 301
" Adine, 285
" Agnes Luerene, 156
" Al, 110
" Albert, 144
" Albert L., 130
" Albert Lefayette, 307
" Albert Pike, 149, 149
" Albert Sidney, 231
" Albert Spurgeon, 61
" Aldridge, Drane, 64, 64
" Alethia Ann, 204
" Alexander Thornton (Vince), 204
" Alexia Lynn, 154
" Alexis, 157
" Alfred, 145
" Alfred Cookman, 136
" Alfred Drane, 201
" Alfred Henderson, 282
" Alfred M., 300
" Alfred Macklin, 97
" Ali Ulamus, 311, 311
" Alice, 118, 144, 145, 172, 177, 229, 242, 300, 308, 310
" Alice Ann, 256
" Alice F., 116
" Alice Florence, 309
" Alice May, 296
" Alice Wilson, 62
" Alleen, 80
" Allen, 306
" Allen Hamrick, 204
" Allie, 72, 171, 174, 194, 249
" Allison Francis, 62, 62
" Ally, 136
" Allyne Elizabeth, 218
" Alma, 72, 172, 248, 282
" Alma Ann, 114, 309
" Alma Estelle, 255
" Alma Jane, 191
" Alma Lurline, 86
" Almirah Amelia, 314
" Alonzo Harlee, 275
" Alpheus Dionysus, 200
" Alphonso Hugh, 215
" Altha M., 294
" Alton Aubrey, 101
" Alton B., 180
" Alton Emmett, 93
" Alton G., 282
" Altus E., 97, 97, 97
" Alva Lee, 72
" Alvin, 117
" Alvin Dewell, 173, 173
" Alvin Dwain, 175
" Alvin Young, 175
" Alvis J., 191
" Amanda, 110, 299
" Amanda Florence, 132
" Amanda Jane Fritzland, 311
" Amanda Love, 210
" Amelia Buckingham, 88
" Amittee, 263
" Amy L., 198
" Anderson H., 130
" Andrew, 100, 229, 283, 301
" Andrew A., 150
" Andrew F., 300
" Andrew Hale, 303
" Andrew J., 44, 102, 133, 134, 301
" Andrew Jackson, 101, 102, 102, 105, 123, 124, 171, 228, 243, 281
" Andrew James, 125
" Andrew Lafayette, 130
" Andrew Murtha, 204
" Andrew Paul, 130
" Andrew Scales, 132
" Andy, 128, 299
" Andy Willard, 294
" Anita, 251
" Anita Louise, 136

" Anita Lynn, 125
" Ann, 48, 48, 110, 174, 233, 288
" Ann Battle, 61
" Ann Claudia, 203
" Ann Eliza, 70
" Ann Esther, 147
" Ann Louise, 60
" Ann Melvin, 314
" Ann Shannon, 135
" Ann Sophia, 62
" Ann Williams, 58
" Anna, 111, 113, 133, 140
" Anna Bell, 118
" Anna May, 83
" Anna Sue, 257
" Anne, 202, 261
" Annabelle, 146
" Annell, 200
" Annette, 172
" Annie, 70, 116, 127, 170, 172, 177, 210, 228, 229, 235, 262, 314
" Annie Atwood, 86
" Annie Bell, 315
" Annie Benn, 210
" Annie Catherine, 114
" Annie D., 107
" Annie E., 282
" Annie Eliza, 248
" Annie Flagg, 285
" Annie Gaines, 227
" Annie L., 119, 231
" Annie Laurie, 169, 224
" Annie Lee, 54, 105
" Annie Lizzie, 102
" Annie Louisa, 62
" Annie Maud, 180
" Annie May, 57, 191
" Annie Myrtle, 211
" Annie P., 108
" Annie Ruth, 116
' Anse (Anderson), 295
" Applewhite B. (Bud), 60
" Arizona, 230
" Archie, 302
" Arnett, 227
" Artemesia, 120
" Arthur, 89, 131, 134, 145, 172, 307
" Arthur Bruce, 293
" Arthur E., 83
" Arthur Harrison, 169
" Arthur Hunter, 169
" Arthur Lee, 254
" Arthur Stephen, 283
" Arthur Weldorn, 120
" Asa, 295
" Ashley, 70, 71
" Ashmore, 313
" Assence, 288
" Attwood, 85
" Atwood Elmore, 87
" Aubrey, 227
" Audrey Verona, 311
" Augusta, 207
" Augustus Drane, 199
" Austin, 191
" Alva, 200
" Averal Tavie, 257
" Avery Burton, 70
" Azella, 225

B

WILDER,
" Barbara Ann, 154
" Barbara Jean, 147, 275
" Barbara Jeane, 215
" Barbara Joe, 86
" Barbara Louise, 106
" Barbara Ruth, 99
" Barbary, 78
" Barney, 259
" Barry, 71
" Barton Gregg, 155
" Belton O., 159
" Basil, 88
" Battie Lee, 240
" Beatrice, 70, 117, 307
" Becky, 136
" Bedford, 292
" Bedford Eugene, 278
" Bell, 310
" Belle, 133, 201
" Ben F., 159
" Benjamin, 53, 73, 143
" Benjamin Columbus, 241
" Benjamin David, 99
" Benjamin Franklin, 80, 81, 84, 105, 179, 212, 243, 466, 471
" Benjamin P., 282, 283
" Bennie, 128
" Bennie Arline, 213
" Bennie Frances, 210
" Bennie Vera, 93

" Bernerd Felix, 65
" Bernice, 97, 192, 277
" Bernice G., 292
" Bernice I., 176
" Bernice Jane, 296
" Bernice Lynn, 210
" Bernice Marion, 210
" Berry, 78
" Berry Hinson, 314
Bertha, 117, 135, 192
" Berthie, 192
" Bertha L., 210
" Bertie Filmore, 65
" Bertie Finch, 62
" Bertie Richardson, 64
" Bess, 147
" Bessie, 83, 89, 170, 172, 192, 225, 241, 310
" Bessie Dalrymple, 305
" Betsy Ann, 132
" Betsy Lane, 269
" Betsy Virginia, 71
" Bettie, 133, 144
" Bettie Catherine, 86
" Bettie Rilda, 82
" Bettie Virginia, 244
" Betty, 87, 111, 140, 277, 296, 305, 313
" Betty Ann, 299
" Betty Jane, 169
" Betty Jean, 51
" Betty Jo, 275, 292
" Betty Joyce, 104
" Betty Lou, 145
" Betty Louise, 283
" Betty Thomas, 91
" Bettye Hayes, 98
" Bettye Lou, 215
" Beverly June, 106
" Beverly Kay, 156
" Beulah, 147, 222, 280
" Beryl Dee, 252
" Bige (Abitha), 295
" Bill Arp, 202
" Billie Jean, 69, 98
" Billie Theodore, 73
" Billy Joice, 154
" Billy Keith, 125
" Billylee, 304
" Birdie, 172
" Birdie Mae, 102
" Birdie Pearl, 86
" Blanche, 70, 89, 101, 313
" Bessie Elizabeth, 198
" Bessie J., 310
" Bessie Key, 252
" Bessie L., 315
" Beth Ann, 129
" Beth Bartlett, 147
" Bethinda Rhoceme, 177
" Betsey, 109
" Betsy, 136, 109, 292
" Blonnie Bell, 310
" Bobbee Joyce, 193
" Bobbie, 72
" Bollivar, 110
" Bonnie Sue, 106
" Bonnice Ray, 180
" Branden Harden, 249
" Brenda, 147
" Brenda Charlotte, 256
" Brett Ware, 173
" Brian John, 147
" Britt, 299
" Brown, 227
" Brownlow George, 295
" Bruce Aleese, 58
" Bruce Anthony, 232
" Bruce LeRoy, 226
" Bryant, 58
" Bryant McDonough, 215
" Bubba Duncan, 157
" Bud, 304
" Buford S., 102
" Burt, 97
" Byron, 277, 277
" Byron Neeley, 171

C

WILDER

" C. Boyce, 227
" C. L., 47
" Caleb Halcum, 306
" Calfrey D., 285
" Calfrey Lafayette, 285
" Callie, 100
" Calvin, 125
" Calvin C., 57
" Calvin Estel, 175
" Camilla Murdus, 204
' Cammie, 162
" Cammie Alice, 307
" Cammie Hassie, 306
" Carl, 128, 211
" Carl Anderson, 106

" Carl B., 281
" Carl Leroy, 210
" Carl Thomas, 62
" Carney, 285, 285
" Carol, 302, 304
" Carol Ann, 192
" Carol Jane, 105
" Carol Jo, 198
" Caroline, 50, 70, 83, 243
" Caroline Lucinda, 105
" Caroline M., 51
" Caroline Susie, 101
" Caroline V., 303
" Carolyn, 159, 227
" Carolyn J., 193
" Carolyn Jean, 72
" Carolyn Louise, 232
" Carrie, 104, 109, 111, 174, 236
" Carrie Elizabeth, 268
" Carrie Estelle, 174
" Carrie Izora, 237
" Carlton Spencer, 105
" Carol Faye, 244
" Carroll, 126
" Carry C., 97
" Cassandra, 109
" Cassandra Elizabeth, 181
" Cassie, 110, 277
" Cassie Halle, 71
" Catherine, 82
" Catherine Alex, 157
" Catherine Holder, 88
" Catherine (Kate), 70
" Catherine (Katty), 141
" Catherine Louise, 80, 169
" Cecil, 126, 280, 293
" Cecil Creighton, 179
" Cecil Jerome, 103
" Cecil Norton, 312
" Cecil Onnie, 179
" Cellie May, 110
" Cenia, 194
" Cenie (Ascenae), 263
" Charity, 315
" Charles, 143, 143, 144, 145, 170, 213, 241, 243, 296, 304, 307
" Charles A., 149, 294
" Chas. Allen, 103
" Charles Augustus, 224
" Charles Austin, 193
" Charles B., 305
" Charles Belvin, 71
" Chas. Bruce, 107
" Charles C., 114
" Charles Cecil, 277, 278
" Charles Claudius, 310
" Charles Crisp, 114, 114
" Charles David, 59, 278
" Charles Edward, 209, 210
" Charles Eldon, 173
" Charles F., 129, 133
" Charles Frank, 285
" Charles Freeman, 73
" Charles H., 293
" Charles Henry, 136
" Charles Isaac Offa, 312
" Charles J., 107, 155
" Charles Jerome, 313
" Charles Leroy, 210
" Charles Lofton, 257, 258
" Chas. Oscar, 101
" Charles Paul, 82
" Charles Putney, 211
" Charles Ross, 258
" Charles V., 169
" Charles Walter, 212
" Charles Webster, 284
" Charles Wesley, 81
" Charles William, 82, 215
" Charlene, 108
" Charley, 47, 257
" Charlie, 126, 172, 300
" Charlie Stephens, 102
" Charlotte, 78, 180, 181
" Charlotte Ann, 59
" Charlotte Charity, 314
" Cheel Carlas, 307
" Cherryl Dianne, 107
" Cheslie Preston, 193
" Chester, 228, 303
" China, 176
" Chois, 258
" Chris, 292
" Christine, 118, 146, 192
" Christopher, 295
" Christopher C., 80
" Christopher Columbus, 79, 80
' Cicero Austin, 192
" Clara, 173, 173, 300
" Clara Bell, 102
" Clara Edna, 86
" Clara Ira Eunice, 179
" Clara V., 143

" Clarence, 101, 126, 134, 171, 173, 282
" Clarence Agnes, 155
" Claude DeWayne, 179
" Clarence E., 101
" Clarence Edward, 83
" Clarence L., 104
" Claude, 123, 178, 225, 259, 275, 290
' Claude B., 228
" Claude Edward, 106
" Claude Judson, 178
" Claude Otto, 310
" Claudia, 192
" Claudia Ann, 224
' Claudia L., 167
" Clauson Jeanette, 150
" Clavis C., 110
" Clay, 180
" Clayton, Hodges, 278
" Clem, 73
" Clem B., 78
" Clem Shelby, 215
" Clembert Charlene, 252
" Clemer, 144
" Cleo Duke, 280, 280
" Cleveland, 280
" Clide N., 242
" Clide V., 154
" Clifford, 258
" Clifford Carrol, 154
" Clifford Gene, 154
" Clifton, 313
" Clifton Mearns, 278
" Clifton N., 292
" Clinton, 202, 292
" Clinton Carl, 198
" Clyde, 71, 127
" Clyde Robert, 198
" Coleen Elizabeth, 64
" Columbus (Tab), 285
" Columbus Lucius, 241
" Connie 296
" Connie Claire, 81
" Connor, 110
" Constance Dian, 55
" Constance Joan, 147
" Cora, 107, 225, 280, 296, 300
" Cora Bell, 125
" Cora C., 281
Cora Caroline, 198
" Cora L., 107
Corine, 307
" Cornelia Hobson, 227
" Cornelia Maclean, 204
" Cornelia Margret, 204
" Cornelia Pauline, 283
" Cornelius, 295
" Cornelius Cicero, 233
" Corria Leath, 114
" Cotton Eugene, 105
" Cosby Leroy, 209
" Council, 143
" Crafton, 282
" Craig Phillip, 147
" Creed (Charles), 294, 298
" Crockett W., 108
" Cullen, 78, 85
" Culpepper, 197
" Curline, 60
" Curtis, 261
" Cynthia Janette, 154

D

WILDER
" Daisy, 89, 224
" Daisy Marie, 59
" Daisy W., 294
" Dale, 55, 102
" Dale Edward, 80
" Dale George Parker, 261
" Dallas Oscar, 258
" Dana, 285
" Daniel, 184, 190, 229, 268, 285, 303, 304, 306
" Daniel D., 303
" Daniel Hosea, 180, 180
" Daniel L., 257
" Daniel Moore, 192
" Daniel Thomas, 198
" Daniel W., 133
" Darlene Gale, 173
" Darline, 304
" Darriel, 304
" Darrell Ray, 180
" Darryl Dean, 173
" David, 72, 73, 108, 115, 119, 140, 290, 295, 295
" David Ellis, 104
" David Lawrence, 117
" David Judson, 233
" David Lee, 55, 55
" David Lester, 254
" David McDowell, 146
" David Morton, 61

" David N., 294
" David Robert, 116
" David Thornton, 192
" David William, 116
" Davin N., 301
" Davis (William), 88
" Deana Sue, 129
" Deard (Dred for Eldred), 297
" Debbie E., 116
" Debora Annette, 193
" Deborah Ruth, 311
" Debra Allison, 232
" Debra Ann, 106, 198, 294
" DeCasper, 248
" DeFord, 83
" Delbert B., 305
" Deletha Leuverna, 121
" Della, 70, 87, 97, 148
" Della Almyra, 208
" Della Mae, 145
" Delle, 225
" Delma Eugene, 108
" Delma Ordell, 108
" Delores Marlene, 294
" Dena Gail, 125
" Dena Katherine, 72
" Deneil Marie, 192
" Dessie, 310
" Dessie R., 292
" Devane Griffin, 64
" Deward, 128
" Dewey Bryant, 238
" Diane, 178, 304
" Diane Kay, 244
" Diane Page, 227
" Dianne, 117
" Dillard, 304
" Dixie, 250
" "Doc," 228
" Docia, 190
" Dollye Rosina, 218
" Dolph, 87
" Don, 98
" Don Allan, 198
" Donald, 125, 173
" Donald Adams, 204
" Donald Lee, 227
" Donald Maclean, 204
" Donald Weldon, 252
" Donie, 312
" Donna, 155
" Donna Ann, 180
" Donna Gale, 154
" Dora, 70, 105, 231, 299
" Dora A., 130
" Dora Alice, 130
" Dora Bell, 171
" Dora Evelyn, 275
" Dora Gale, 208
Doris, 191
" Doris Jean, 180
" Doris Mae, 294
" Doris Susan, 64
" Dorothe, 141
" Dorothy, 55, 83, 130, 175, 276, 305
" Dorothy Blanche, 60
Dorothy Elizabeth, 80, 149
' Dorothy Emeline, 75
" Dorothy G., 107
" Dorothy Jane, 69
" Dorothy Katherine, 175
" Dorothy Louise, 135
" Dorothy Marie, 294
" Dorothy Pauline, 144
" Dorothy Reed, 116
" Dorris Edward, 210
" Dorris Elizabeth, 210
" Dorris Jean, 256
" Dorse, 89
" Dortha, 191
" Douglas Bryan, 232
" Douglas Neil, 232
" Dred (Eldred), 34
" Duane, 303
" Duane V., 292
" Dude, 299

E

WILDER
" E. B., 232, 232, 259
" E. J., 286
" E. Brock, 304
" Earl, 89, 132, 242, 296, 307
" Earl M. Rouse, 129
" Earl Maxwell, 129
" Earle Vernon, 60
" Earline, 227, 242
" Earnest, 97, 180, 191
" Eddie, 97, 124
" Eddie Lee, 60
" Edgar, 131, 171, 191, 285, 304, 313
" Edgar Boykin, 105
" Edgar J., 105

" Edith, 125, 282
" Edley Waco, 71
" Edmund, 283
" Edmund Burke, 144
" Edna, 89, 126, 133, 180
" Edna E., 233
" Edna M., 292
" Edna Mae, 93, 128
" Edna Perry, 58
" Edna Ruth, 146
" Edna W., 210
" Edwanna, 277
" Edward (of Mass.), 16, 22
" Edward of Va., 18, 25, 44, 45, 46, 47, 49
" Edward, 105, 106, 118, 120, 128, 145, 146, 172, 224, 261, 277, 288, 288, 288
" Edward (Ned), 115
" Edward A., 277
" Edward Anderson, 224
" Edward Arthur, 131
" Edward Autry, 209
" Edward D., 131
" Edward Dabney, 127
" Edward Danby, 119
" Edward Drayton, 148, 149
" Edward Earl, 231
" Edward Elmo, 251, 251
" Edward Erasmus, 208
" Edward Eugene, 92
" Edward Franklin, 239, 309
" Edward G., 250
" Edward Garland, 250
" Edward Gross, 282, 282
" Edward Henderson, 282
" Edward Hosea, 274
" Edward L., 107
" Edward Marion, 276
" Edward Thomas, 69, 282
" Edwena, 147
" Edwin, 70, 126, 191
" Edwin Clyde, 104
" Edwin F., 292
" Edwin Harden, 249
" Dr. Edwin Milton, M.D., 9, 23, 45
" Edwin Walters, 114
" Effie, 228
" Effie Jewell, 256
" Elaine, 146
" Elbert, 146, 228
" Eldred (Dred), 101, 197
" Eldred Earl, 60
" Eldred (Eldredge) William, 99, 102
" Eldon E., 173
" Elener, 172
" Eleanor, 58
" Elijah, 122, 129
" Elijah Everett, 125
" Eliot, 173
" Eliza, 107
" Eliza B., 285
" Elizabeth, 16, 62, 69, 72, 79, 84, 89, 94, 107, 108, 115, 116, 124, 124, 128, 131, 141, 142, 143, 160, 200, 207, 213, 231, 236, 243, 258, 268, 279, 289, 293, 298, 300, 302
" Elizabeth A., 252
" Elizabeth Ann, 300
Elizabeth B., 248
" Elizabeth (Betsey), 269
" Elizabeth (Bettie), 71
" Elizabeth Carol, 64
" Elizabeth Culpepper, 259, 262
" Elizabeth Eayne, 170
" Elizabeth Eugenia, 233
" Elizabeth Frances, 208
" Elizabeth G., 99
" Elizabeth J., 134
" Elizabeth Jane, 286
" Elizabeth K., 102
" Elizabeth L., 284
" Elizabeth P., 94
" Elizabeth Ruffin, 50
" Elizabeth (Sis), 105
" Elizabeth Susan, 58
" Ella, 82, 85, 105, 234, 248, 259, 300
" Ella Aline, 150
" Ella Lucile, 102
" Ella Maude, 211
" Ella Ray, 293
" Ella Velora, 59
" Ellen, 283, 285, 300, 307
" Ellender, 197
" Ellie Loree, 155
" Elliot LeRoy, 175
" Elma, 172, 257
" Elmer, 85, 97, 144, 275
" Elmer Angelo, 120
" Elmer Luther, 145

" Elmer R., 294
" Elma, 114
" Eloise, 80, 277
" Elsa, 159
Elsie Clementine, 174
" Elsie J., 281
" Elsie Marie, 125
" Elsie Maude, 244
" Ely Fletcher, 315
" Emett, 180
Emily, 111, 231
" Emily Clarke, 194
" Emily E., 292
" Emily Frances, 203
" Emma, 143, 172, 179, 285, 315
" Emma Ann, 65
" Emma B., 236
" Emma Belle, 104
" Emma Cora Lenora, 237
" Emma Gladys, 241
" Emma Jewell, 256
" Emma Lee, 102
" Emma Lillian, 307
" Emma Lillie, 215
" Emma Lou, 102
" Emma Loy, 227
" Emma Page, 61
" Emmaline, 102
" Emmett, 89, 132, 258, 293
" Emmett Joseph, 93
" Emmie, 193
" Emory, 108
" Emory Chester, 211
" Emory Roy, 235
" Enid, 129
" Enla, 261
" Enoch E., 282
" Enos, 295
" Era Opal, 130
" Erath, 280
" Eric, 177
" Erin Ione, 234
" Erline, 172
" Erman, 280
" Erma Clyde, 210
" Ernest, 117, 147, 178, 248, 275
" Ernest Lyn, 304
" Ernest L., 9
" Eron, 170
" Ervin, 72
" Essie C., 172
" Essie Lee C., 257
" Essie Mae, 175
" Esta Mae, 69
" Estelle, 109
" Estelle L., 294
" Esther, 50, 118
" Eston G., 115
" Ethel, 69, 147, 201, 268, 288
" Ethel Adelia, 75
" Ethel Grace, 210
" Ethel Louise, 104
" Ethelyn, 107
" Etta L., 281
" Etta Marie, 162
" Eudora Sabell, 87
" Eugene, 143, 307
" Eugene Augustus, 169
" Eugene Clark, 80
" Eugene L., 142, 143
" Dr. Eugene Mason, 207
" Eugene Rogers, 168, 168
" Eugene Theopolis, 116
" Eugenia, 118, 243
" Eugenia Louise, 233
" Eula, 172, 277, 312
" Eula Jewell, 307
" Eunice C., 218
" Eunice Edna, 240
" Eunice Theresa, 311
" Eva, 55, 72, 145, 295
" Eva E., 191
" Eva Mae, 81, 178, 179
" Eva Pearl, 102
" Evalyn, 213
" Evangeline, 200
" Evelin, 181
" Evelyn, 19, 97, 118, 173, 173, 181, 213, 275
" Evelyn Jo, 154
" Everett Buford, 232
" Everett M., 98
" Everette, 72
" Evie, 234
" Evy, 229
" Ewing, 302, 303
" Ewing Doyle, 304

F

WILDER
" F. T., 233
" Fabean Jackson, 180
" Fancy, 140

" Fannie, 82, 98, 171, 261, 296
" Fannie B., 103
" Fannie E., 176
Fannie Elizabeth, 201, 278
" Fannie Grace, 293
" Fannie Harriette, 248
" Fannie Hart, 51
" Fannie Lee, 54
" Fannie Lou, 170
" Fannie May, 105
" Fanny, 73, 109, 302, 303
" Faye, 250, 307
" Faye Louise, 275
" Dr. Felix Francis, 215
" Felix Love, 204
" Felix Thaddeus, 215
" Felton Monroe, 192
" Finis E., 176
" Flippin Earl, 59
" Flora L., 261
" Florence, 59, 69, 147, 200
" Florence Elizabeth, 125
" Florence Irine, 102
" Florence M., 275
" Florida L., 283
" Florrie, 80
" Florrie Mae, 102
" Floy, 90, 117
" Floyce, 180
" Floyd, 170, 302, 313
" Floyd C., 249
" Floyd Laverne, 175
" Fonzie, 128
" Dr. Forest Theodore, 233
" Forney Monroe, 256
" Forrest Hunt, 232
" Frances, 50, 61, 101, 107, 297
" Frances Anna Ugena, 237
" Frances Anne, 64
" Frances C., 101
" Frances E., 210
" Frances Elizabeth, 58
" Frances Estelle, 154
" Frances Inez, 179
" Frances L., 175
" Frances M., 98
" Frances Marian, 275
" Frances Myrel, 155
" Frances Olivia, 90
" Frances Page, 62
" Frances (Fannie) Rebecca, 63
" Francis (of Md.) 22, 25, 44, 45, 48
" Francis, 46, 47, 49, 158, 248, 262, 309
" Francis A., 176
" Francis Marion, 145, 145
" Francis Joel, 281
" Francis Washington, 314
" Francis Wayne, 170
" Frank, 72, 143, 170, 250, 280, 302
" Frank Badger, 285
" Frank B., Jr., 285
" Frank Edward, 311
" Frank Elco, 60
" Frank M., 192, 193
" Frank Pope, 180
" Franklin, 170
" Frank Smith, 75
" Franklin, 78
" Franklin Duene, 175
" Franklin Robert, 81
" Fred, 71, 97
" Fred B., 305
" Fred Dean, 155
" Fred E., 210
" Fred Jennings, 200
" Freda, 124
" Freddie, 200
" Freddie Mahler, 70
" Freddie T., 116
" Frederick, 147
" Frederick E., 210
" Frederick Eugene, 75
" Freeland, 191

G

WILDER

" Gail Dianne, 102
" Galen, 129
" Garrett, 145, 195
" Garry, 129
" Gary, 117
" Garnett LeRoy, 226
" Garnett Marion, 227
" Gary Alan, 233
" Gary Samuel, 71
" Gaston, 109
" Gaston Henry, 50, 51, 51, 51
" Gearl, 252
" Geneva, 70, 129, 179
" Geneva Belle, 55

" Geneva Louise, 146
" Genia I., 103
" George, 69, 71, 78, 119, 142, 143, 144, 200, 227, 258, 259, 260, 268, 293, 295, 295, 295, 300, 303
" Geo. A., 227
" George Asbury, 227
" George C., 99
" George Clarence, 81
" George Collins, 296
" Geo. Connor, 227
" George Craft, 282, 282
" George E., 261
" George Hopkins, 285
" George L., 97, 97, 104
" George Landon, 146
" George Leon, 69
" Geo. Lewis, 104
" George Long, 299
" George Robert, 299
" George T., 100
" George Talbott, 299
" George W., 102, 102, 102, 285
" George Walling, 285
" George Washington, 101, 119, 127
" George Washington Butler, 253
" Georgia (Dordy) Love, 278
" Georgia Elizabeth, 93
" Georgia Jones, 8
" Georgia Mae, 305
" Georgie, 91, 101, 111, 206
" Gerald, 69
" Geraldine, 57, 82, 126, 129, 310
" Geraldine Farrar, 64
" Gertie Lou, 97
" Gertrude, 72, 117, 131, 193
" Gilbert Edgar, 125
" Gillis Harding, 125
" Gillis Harrison, 124
" Ginger Lee, 55
" Ginney Lee, 278
" Gladys, 72, 125, 129, 230, 248, 249, 296, 304
" Gladys Elsie, 306
" Gladys Pearl, 110
" Glenn, 129, 282, 304, 312
" Glenn Allen, 147
" Glenn Beachum, 58, 58
" Glenn David, 202
" Glenn Elco, 60
" Glenn Parker, 168
" Glessy, 299
" Godfrey, 269
" Goldie A., 110
" Gordon, 114, 179, 310
Gordon Jones, 176, 176
" Grace, 120, 144, 282, 303, 304
" Grace Berneice, 275
" Grace Celie, 236
" Grace Marie, 244
" Grace Nell, 59
Graham, 288
" Grant, 89, 133
" Granville P., 301
" Green, 102, 107
" Green Berry, 115
" Green Jackson, 102
" Green W., 85
" Greenwood, 55
" Gregory Fred, 200
" Griffin, 177
" Griffin Sheeley, 251
" Grover, 172
" Grover C., 101
" Grover Cleveland, 108, 150
" Gus, 200, 200, 200
" Gussie, 313
" Gussie Kline, 92
" Gussie T., 210
" Guignard R., 169
" Guy, 148, 172, 282, 295
" Guy B., 181, 181, 181
" Gwendolyn, 310
Gwendelyn Sue, 179

H

WILDER
" Hanoise, 201
" Harle, 296
" Harley Pat, 157
" Harmon, 285
" Harold 144
" Harold E., 261
" Harold F., 172
" Harold Glenn, 175
" Harold L., 103, 146
" Harold T., 261
" Harper, 173
" Harrie, 276

" Harriet, 110
" Harriet Anne, 106
" Harriet Lula, 148
" Harriette Ann, 142
" Harrison, 296, 296
" Harry Edward, 93
" Harry H. (of England), 17, 18, 19, 48
" Harry Hales, 65
" Harry O., 9, 132
" Harry Rutherford, 107,
" Harry S., 83
" Harvey, 258, 295
" Harvy, 313
" Haskell, 147
" Hassie L., 69
" Haston, 303
" Hattie, 69, 80, 114, 180, 258, 309
" Hattie Olivia, 53
" Hawey L., 117
" Hayden, 302
" Hayden Harrold, 306
" Haynes, 283, 285
" Hazel, 87, 114
" Hazel Christine, 198
" Hazel Lee, 64
" Helen, 83, 131
" Helen C., 210
" Helen Carter, 99
" Helen Cloe, 227
" Helen Jaqueline, 71
" Helen Lee, 154, 230
" Helen Ruth, 193
" Helen Webb, 71
" Henderson, 78, 143, 285
" Henretta, 128
" Henry (of Combe Hants) 17, 18, 22, 48
" Henry, 46, 48, 70, 70, 72, 83, 110, 116, 171, 227, 280, 287, 302
" Henry Allen, 228
" Henry Bryant, 106
" Henry Burpee, 179
" Henry E., 126
" Henry F., 294
" Henry Gordon, 71
" Henry H., 129, 129, 221
" Henry Hezikiah, 281
" Henry Hinson, 312, 313
" Henry J., 248
" Henry Jackson, 248, 249, 249
" Henry Jefferson, 300
" Henry L., 170
" Dr. Henry Lawler, 268, 268
" Henry Michael, 148
" Henry Mitchell, 312
Henry Napoleon, 277, 277, 277
" Henry Page, 62
" Henry Russell, 115
" Henry Thomas, 104, 217, 280
" Henry Willis, 106
" Herbert 178, 276
" Herbert Bruce, 149, 149
" Herbert E., 200
" Herbert Francis, 160
" Herchael B., 98
" Herman, 90
" Herman Thompson, 47, 257
" Hermith, 147
" Hester, 310
" Hews, 292
" Hezekiah, 268, 280
" Hezia, 268
" Hezikiah, 268, 280
" Hezikiah Hopkins, Jr., 279
" Hezekiah Hopkins, 278
" Hillard, 258
" Hillary, 299
" Hilary Madison, 57
" Hilliary Hampton, 71
" Hillory, 50
" Hillory Madison, 50, 51
" Hiram, 176, 297, 303, 306
" Hiram A., 106
" Hiram Archer, 106
" Hiram M., 303
" Hiram S., 301
" Homer, 120
" Homer Hugh, 252
" Homer Jackson, 61
" Honor, 304
" Hopkins, 262, 262, 273
" Hopkins M., 283, 285
" Dr. Horace, 126, 193
" Horace Melvin, 59
" Horace O., 260
" Horace Vergil, 101
" Hosea, 268, 268
" Houston, 193

" Howard, 134, 147, 227
" Howard Alexander, 81
" Howard Drew, 227
" Howard O., 82
" Howard Owen, 83
" Hoyt Baxter, 226, 226
" Hoyt Leon, 252
" Hoyt Philomer, 248
" Hubert, 55, 128, 292
" Hubert A., 70
" Hubert Gray, 120
" Hubert J., 292
" Hugh, 87
" Hughes, 313
" Huie H., 142
" Hulda, 158
" Huston, 228

I

WILDER
" I. W., 315
" Ida, 72, 81, 108, 174, 235, 236, 281
" Ida Adaline, 245
" Ida Belle, 234
" Ida Diggs, 162
" Ida Elizabeth, 307
" Ida Florence, 71, 190
" Ida Shelby, 218
Ida Weston, 237
" Ila, 310
" Imogene, 241
" Ina, 180
" Inez, 97, 128, 277
" Inez Estelle, 281
" Inez Lee, 312
" Irene, 131, 277
" Irene Ermintine, 110
" Iris Berner, 249
" Iris Fay, 281
" Irvin, 119, 302
" Isaac, 128, 305, 309, 310, 310
" Isaac Harrison, 315
" Isaac Jasper, 314
" Isham, 109, 260
" Ivan G., 252
" Ivory Leroy, 173
" Ivy Earl, 82
" Ivyll Katheryn, 155
" Izora, 194

J

WILDER
" J. C., 115, 128
" J. D., 184, 228
J. H. (Hopkins), 99, 311
" J. L., 118
" J. S., 108
" Joab, 295
" J. Barry, 155
" J. Barton, 155
" J. Holt, 150
" J. Lee, 228
" J. Lloyd, 278
" Jack, 98, 181, 230, 250, 278, 298, 310
" Jack B., 305
Jack Burton, 71
" Jack Lewis, 244
" Jack Wayne, 106
" Jacob, 268
" Jackson, 180
" James, 72, 78, 79, 83, 102, 108, 110, 115, 116, 118, 119, 123, 125, 125, 128, 158, 175, 176, 180, 181, 190, 191, 193, 202, 223, 228, 229, 258, 277, 280, 282, 288, 290, 293, 295, 298, 298, 299, 300, 302, 303, 306, 310
" James (Jim), 224
" James A., 103, 173, 173
" James Andy, 132
" James Arthur, 310
" James Asberry, 248
" James B., 260, 288
" James Bennett, 288
" James Bert, 57
" James Burton, 80
" James Clayton, 180
" James Cullie, 311
" James Custis, 231
" James D., 131, 174, 174, 248
" James Daniel, 192
" James Daniels, 106
" James Diggs, 169
" James E., 302
" James Earl, 129
" James Edward, 63, 64, 64, 131, 132, 132, 154, 169, 178, 231

" James Elbert, 146
" Jas. Eldred, 101
" James Esten, 71
" James Fay, 215
" James Franklin, 197
" James Golden, 219
" James Guignard Richardson, 169
" James H., 72, 73, 73
" James Harper, 173
" James Henry, 120
" James Henry Burton, 80
" James Henry Garrett, 179
" James Hilary, 57, 58
" James Hinson Oni, 312
" James Holladay, 215
" James Hunt, 232
" James Isaac, 51, 314, 314
" James Jackson, 312
" James John, 57
" James Jones, 278
" James Joseph, 108
" James L., 111, 111
" James Landon, 146, 146
' James Lewis, 129
" James Lynwood, 180, 180
" James M., 146, 299
" James Marcum, 71, 71
" James Marion, 254
" James Monroe, 192, 231, 232, 233, 233, 255
" James Morgan, 235
" James Newsome, 231
" James Newton, 142
" James O., 260
" James Osborne, 229
" James P., 149
" James Perry, 82
" James Reuben, 50
" James Richard, 311, 311
" James Ronald, 251
" James Russell, 154
" James Sampson, 132, 135, 135, 135
James Shelby, 231
" James Sherrill, 108
" James Solomon, 217
" James Tilman, 210
" James Travis, 244
" James W., 83, 176, 176, 214, 236
" James William, 82, 98, 98, 104, 104, 193, 199, 245, 302
" James Willio, 306
" James Worthey, 248
" Jamie L., 107
" Jane, 85, 109, 129, 141
" Jane A., 71, 285
" Jane Ashley, 87
" Jane E., 210
" Jane Elizabeth, 233
" Jane Ellen, 230
Jane Gertrude, 132
" Jane Patricia, 102
" Janet, 174
" Janette, 235
" Janice, 174
" Janice Carolyn, 155
" Janice Kate, 279
" Janie, 159
" Janie Ruth, 227
" Janite, 108
" Jaqualine, 60
" Jasper, 293
" Janice, 252
" Jay Quincey, 212
" Jayne Alice, 64
" Jean, 129
" Jeane, 227
" Jeanie Alice, 65
" Jeanette, 234
" Jefferson, 299
" Jefferson C., 300
" Jefferson Davis, 296
" Jeffrey Allan, 198
" Jefse (Jesse), 85
" Jehu Boyett, 85, 85
Jennie, 140, 141, 279, 315
" Jennie Lancaster, 276
" Jents, 304
" Jeremiah, 46, 142, 271
" Jerry Jean, 154
" Jerod, 304
" Jerome Ellis, 200
" Jerry, 71, 105, 248, 280
" Jerry C., 281
" Jerry Jackson, 105
" Jerry Rountree, 281
" Jerry T., 281
" Jerry Wayne, 248
" Jerrymiah J., 105
" Jesse, 89, 89, 89, 123, 129, 132, 132, 142, 148, 230, 268, 271, 295
" Jesse A., 98, 98
" Jesse Arthur, 192, 310

" Jesse B., 294
" Jesse Boyd, 148, 149
" Jesse C., 82, 131
" Jesse Edgar, 103
" Jesse Franklin, 131
" Jesse Hinson, 310
" Jesse Landrum, 310
Jesse Nathaniel, 147
" Jesse Oliver, 148
" Jesse William, 268
" Jessie, 55, 72, 89, 122, 130, 175, 175, 241
" Jessie Boyd, 149
" Jessie Ida, 278
" Jessie Kenan, 268
" Jessie Lee, 200
" Jessie Lucile, 244
Jessie Ola, 215
" Jessie Ruth, 215
" Jessue, 304
" Jewell, 69, 120, 170, 198, 201
" Jewell R., 170
" Jiles L. Worthy, 257
" Jimmie Dee, 198
" Jo Ann, 59
" Joab (Joseph), 136
" Joan, 73, 83, 178, 296
" Joan Millicent, 71
" Joan Sarah, 256
" Joana, 171
" Joann, 250
" Joanne, 236
" Job, 142
" Joe, 73, 82
" Joe Cecil, 233, 233
" Joe Nettles, 159
' Joel, 120, 127, 262, 300
" Joel Lewis, 129
" Joel M., 119
Joel Marvin, 281
" Joel P., 134
" John (Of Nunhide), 17, 21, 25, 48, 50
" John, 17, 18, 62, 70, 82, 89, 94, 94, 102, 107, 110, 119, 136, 143, 144, 148, 170, 173, 175, 177, 190, 197, 229, 231, 243, 248, 258, 261, 274, 288, 288, 292, 294, 295, 298, 299, 300, 302, 307, 310
" John Alvin, 252
" John Andrew Jackson, 114
" Jno. Atwood, 87, 87
" John B., 114
" John Brown, 288
" John Bruce, 83
" John Bryant, 64, 64
" John Bunyan, 145
" John Chamberley, 61
" John Critenden, 132
" John Chowan, 142
" John Clark, 80
' John Clements, 176, 176
" Jno. Clinton, 299
" John Cole, 61
" John D., 274
" John Daniel, 230, 314
John David, 147, 254
" John Dehorne Rhett, 153
" John Dudley, 145
" John E., 98
" John Earl, 64, 296
" John Edison, 224
" John Elijah, 127
" Jno. F., 101, 101, 103, 251
" John Francis, 313
" John Frank, 231
" John Franklin, 154, 244, 249
" John H., 71, 259
" John Hagen, 293
" John Hampton, 258
" John Hamrick, 204
" John Harris, 102
" John Henry, 115, 248, 313
" John Hinson, 309, 309, 309
" John Houston, 178
" John J., 149
" John James, 82
" John Jordan, 190
" John Joseph, 89
" John L., 104, 231, 285
" John Lawrence, 275
" John Lee, 84
" John Leonard, 178
John M., 176
" John Lester, 256
" John Liburn, 244, 244
" John M., 281, 299
" John Michael, 280, 280
" John Milton, 141
" John Norman, 110
" John Parker, 261
" John Paul, 305

" John Robert, 296
" John S., 144, 310
" John Sebron Eli, 311
" John Shelton, 61, 61
" John Silas, 199, 303
" John Smith, 200
" John Stephen, 310
" John Tarleton Judson, 177
" John Ticer, 190
" John Tipton, 304
" John Thomas, 231, 236
" John Thomas Woodward, 215, 215
" John W., 79, 109
" John W. F., 303
" John Walter, 285, 307
" John Wesley, 78, 100, 100, 101, 106, 146, 146, 233
" John Wigfall, 159
" John Wilburn, 179
" John Willard, 101
" John William, 179, 211, 230, 244
" Johnnie, 235
" Johnnie B., 292
" Johnny, 230
" Jonathan, 79, 108, 149, 149, 262, 262, 268
" Jonathan Edwards, 211
" Jonathan Henry, 83
" Jones, 147
" Joseph, 50, 60, 71, 85, 104, 105, 105, 141, 243, 302
" Joseph A., 250
" Joseph Bowers, 226
" Jos. Chandler, 109
" Joseph Cicero, 107
" Joseph Denny, 59
" Joseph E., 101
" Joseph Franklin, 59, 59
" Joseph Green, 98, 107, 107, 107
" Joseph H., 281
" Joseph Henry Clark, 282
" Joseph Hill, 311
" Joseph Jehu, 144
" Joseph LaFayette, 97
" Joseph Martin, 303
" Joseph Mason, 44, 232
" Joseph Mellett, 160, 160
" Joseph Mellett Nettles, 159
" Joseph R., 129
" Joseph Ronald, 64
" Joseph S., 300
" Joseph Silas, 89, 89
" Joseph Tilden, 250
" Joseph Troy, 110
" Joseph W., 83
" Joseph Wilburn, 244
" Joseph Winfield, 153
" Josephene, 78, 146, 197, 301
" Josephene Verna, 110
" Josephine Victoria, 214
" Josephus, 303
" Josiah, 59, 60, 195, 303
" Josiah Murrell, 195
" Joyce, 55, 181, 312
" Joyce Ann, 252
" Joyce Ellen, 129
" Joyce Eulale, 312
" Juanita, 234, 235, 261, 284
" Juanita Francis, 104
Juanita Marie, 218
" Judie Lannelle, 106
" Judith Ann, 64, 82
" Judith Anne, 283
" Judith L., 148
" Judson Tethro, 241
" Judson Von, 311, 311
" Julia, 118, 224, 227, 280, 285, 299
" Julia A., 71
" Julia Bernice, 170
" Julia Clair, 226
" Julia Dana, 213
" Julia Faye, 233
" Julia M., 155
" Julia Mae, 238
" Julia Meader, 203
" Julian, 98
" Julian Diggs, 169
" Julian Earl, 83
" Julian Patrick, 136
" Julia Ruth Elizabeth, 115
" Julie Ann, 294
" Julius, 315
" Julius A., 159
" Julius C., 277
" Julius Wilkes, 81
" June, 136

K

WILDER
" Kate, 308
" Kate Jeanette, 110

" Katherine Elane, 104
" Katherine Gage, 244
" Katherine Kinman, 97, 105
Katherine, 108, 128, 249
" Katherine Louise, 248
Kathey, 129
" Kathey Mae, 232
" Katie, 73, 110
" Katie Alice, 98
" Katie Avera, 51
" Katie Erdell, 219
" Katie Hilda, 82
" Katie Lee, 103
" Katie May, 149
" Kathlene, 242
" Kathlene Ann, 147
" Kathryn Virginia, 58
" Kearney, 109
" Kemberly, 207
" Kemlin, 207
" Kendall Glenn, 312
" Kenneth, 93, 142, 192
" Kimball Thor, 252
" King, 147
" King Victor, 233
" Kire, 298
" Kittie, 133
" Kizzie I., 285
" Kyle O., 292

L

WILDER
" L. D., 173
" L. H., 120, 120
" L. J., 307
" L. T., 116
" LaDene, 69
" Lafayette Webster, 284
" Lala, 228, 241
" Landon, 71
" Laney, 191
" Laraine, 294
" Larkin, 252, 257
" Larkin A., 71
" Larkin Graham, 71
" Larry Edward, 202
" Larry Gene, 154
" Laura, 89, 90, 102, 106, 128, 133, 229
" Laura Katherine, 146
" Laura Vaughn, 59
" Laurel Fae, 282
" Laurence Albert, 178
" Laurie, 305
" Laurriella, 191
" Lavada, 170
Lawrence, 78, 283
" Lawrence L., 84, 84
" Lawson, 87
" Layra, 108
" Leah, 84
" Leah McElfish, 8
" Leander, 300
" Leander Bund, 178
" Leander Roebuck, 172
" Lee, 73, 172, 175, 225, 298, 303
" Lee Ann, 75
" Lee Arthur, 131
" Lee Everett, 175
" Lee H., 73, 73
Lee Herman, 47, 257
" Lee Leslie, 215
" Lee Roy, 174
" Leila Thelma, 249
" Lela, 230
" Lela A., 281
" Lelan L., 304
' Leland Charles, 312
" Lelia, 174, 178, 258
" Lena, 117, 229, 231, 307
" Lena Agnes, 59
" Lena Esther, 65
" Lena Gwen, 124
" Lena Mae, 90, 310, 311
" Lennard H., 73
" Leona, 157, 171
Leonard, 173, 173, 295
" Leonard Roy, 153
" Leonidas (Lee) J., 84
Leonidas Virgil, 150
" Leonora, 131, 173
" Leonora Deleon, 51
" Leonora Elizabeth, 159
" Leonora N., 176
" Leonora Tobrica, 158
" Leonora V., 131
" Lenwood, 314
" Leola, 228
" Leon, 90, 248
" Leon Herman, 305
" Leroy, 85
" Leroy Wayne, 154
" Leslie Dewitt, 245
" Leslie Lula, 277
" Leslie Stewart, 242

" Lessie, 56, 118
" Lessie D., 281
" Lessie Lee, 125
" Lester, 171, 302
" Lester F., 132
" Lester Hinson, 314
" Lester L., 293
" Leta, 146, 179
" Lether, 72
" Letitia, 79
" Lettie, 191
" Lettye, 258
" Levi (or Leroy) 224, 303, 303
" Levi W., 225
" Lewis, 82, 258
" Lewis Calvin, 180
" Liddleton E., 311
" Lidia Jane, 98
" Lidia Penton, 310
" Lila, 170, 248
" Lillace Lessie, 255
" Lillian, 89, 314
" Lillian Ena, 150
" Lillie, 162
" Lillie May Bell, 174
" Lilly, 109
" Linard, 229
" Linda, 108, 129, 294
" Linda Ellen, 305
" Linda Joyce, 106
" Linda Sue, 150
" Lindsey, 193
" Linnie Frances, 61
" Linton S., 114
" Linton Seaborn, 114
" Liska, 284
" Lizzie, 83, 132, 133, 173
" Lloyd Glynn, 219
" Loice, 258
" Lois, 117, 120
" Lois Ann, 130
" Lois Beatrice, 155
" Lois Beth, 155
" Lois L., 281
" Lola, 147, 228
" Lola Adele, 176
" Lola Bell, 103
" Lola J., 82
" Lolla, 192
" Lonnie, 85, 171
" Lonnie Thomas, 71, 116
" Lonquest, 224
" Lora Bell, 254
" Lorena, 280
" Lorena Rosetta, 254
" Lorene, 173
" Lorene Mathews, 110
" Lori Elizabeth, 148
" Loris Elain, 281
" Lot, 268
' Lottie, 302
" Lottie Arnold, 254
" Louann, 200
" Lou Ann, 173
" Lou Emma, 91
" Louellen, 178
" Louie Franklin, 255, 255, 255
" Louis, 268
" Louis Lee, 64
" Louisa, 70, 195
" Louisa Pearl, 104
" Louise, 84, 116, 252, 275, 277
" Louise E., 73
" Louvania Ann Delilah, 311
" Loyd, 170
" Loymae, 314
" Lucile, 91, 130, 147, 193
" Lucile L., 282
" Lucinda, 99, 119, 295
" Lucinda L., 281
" Lucinda W., 107
" Lucius Lee, 61
" Lucretia, 50, 268
" Lucretia Dene, 249
" Lucy, 128, 225, 228, 295
" Lucy A., 71
" Lucy Alice, 55
" Lucy Burke, 250
" Lucy C., 142
" Lucy Ellen, 82
" Lucy L., 217
" Ludie, 307
" Lula, 80, 123, 133, 174, 236, 294
" Lula Ann, 198
" Lurel, 281
" Lula C., 97
" Luther, 72, 118, 241, 280
" Prescott, 150
" Luvenia, 175
" Lyda Bell, 307
" Lydia, 142, 144, 191, 295, 314

" Lydia Ann, 108
" Lydia Arista, 314
" Lydia Beatrice, 313
" Lydia, L., 193
" Lydia Susannah, 131
" Lynda, 193
" Lynn, 73
" Lynn Ann, 147
" Lynn B., 312
" Lynwood, 275

M

WILDER
" McHelery, 302
" McHenry, 303
" M. C., 70
" M. Archie, 159
" M. Beatrice, 150
" Mabel, 70, 154
" Macon Everett, 71
" Madeline, 109
" Maggie, 116, 117, 174, 230, 285, 300
" Maggie Lee, 245
" Maggie Mary, 80
" Mahalla, 296
" Malachi, 197
" Malachi Jerry, 280
" Malena, 243
" Malhala, 296
" Malhalla, 295
" Malicia, 299
" Mame, 144
" Mamie, 102, 171, 259, 277
" Mamie Agnes, 64, 70
" Mamie Louise, 64
" Mamie Ruth, 108
" Mandy, 308
" Manley, 110
" Mannie Ruth, 210
" Manning Barnett, 219
" Manuel Robinette, 256
" Margaret Lois, 58
Maranda, 127
" Marcellas, 73
" Marcellus Gunn, 201
" Marcia Elainee, 169
" Marcia Marie, 80
" Marcus A., 131
" Marcus Henderson, 145
" Margaret, 62, 84, 181, 288, 302
" Margaret Alyce, 98
" Margaret Brannan, 80
" Margaret Colson, 168
" Margaret Elizabeth, 169
" Margaret Ione, 219
" Margaret June, 59
" Margaret Louise, 71, 224
" Margaret Lynn, 75
" Margaret Olivia, 146
" Margareta, 285
" Margery Hodges, 8
" Margret, 228
" Margret Anne, 132
" Margret Eloise, 244
" Marianne, 180
" Marie, 108, 282
" Marinda Burnett, 288
" Marion, 175, 277
" Marion Harris, 102
" Marion Kendrick, 169
" Marjorie, 144
" Marjorie Leta, 224
" Mark Hamrick, 204
" Marsaline, 282
" Marsha Carol, 104
Marsha Lynn, 283
" Marshbourne Griffin, 64
" Mart, 128
" Martha, 16, 22, 70, 78, 83, 85, 88, 109, 119, 128, 169, 172, 194, 296, 301
" Martha Ann, 180, 181
" Martha Anne, 107, 281
" Martha Belle, 144
" Martha C., 98
" Martha Delle, 59
" Martha E., 99, 119
" Martha Elizabeth (Pat), 54
" Martha Eloise, 192
" Martha Helen, 83
" Martha J., 176, 236, 303
" Martha Jane, 69, 233
" Martha June, 215
" Martha Leannah, 132
" Martha Ledocia, 215
" Martha Lena, 127
" Martha Lizzie, 258
" Martha Lou, 102
" Martha Louise, 102
" Martha Luvena, 135
" Martha M., 285
" Martha Matilda, 107
" Martha (Mattie) Emma, 62

" Martha Wright, 208
" Martin, 278, 281, 302
" Marvin, 72, 126
" Marvin E., 173
" Marvin Furr, 171
" Marvin J., 193, 193
" Mary, 16, 82, 85, 97, 105, 110, 119, 122, 136, 146, 147, 148, 159, 170, 195, 197, 199, 201, 222, 228, 231, 236, 248, 250, 261, 285, 288, 289, 296, 303, 307, 308
" Mary A., 62
" Mary A. F., 249
" Mary A. Laurana (Lula) 236
" Mary Alice, 93, 283
" Mary Amanda, 80
" Mary Ann, 50, 83, 84, 130, 143, 216, 219, 272, 276
" Mary Ann Lydia America, 315
" Mary Ann Margaret, 309
" Mary Anna, 101, 181
" Mary Augusta, 150
" Mary B., 157, 210
" Mary Belle, 135
" Mary Bertie, 63
" Mary C., 129
" Mary Carolyn, 107
" Mary Catherine, 51, 53
" Mary Clare, 75
" Mary D., 177
" Mary Dell, 231
" Mary Drane, 193
" Mary E., 116, 127, 149, 176, 176
" Mary Ealnor, 231
" Mary Elizabeth, 106, 168, 168, 275
" Mary Ella, 87
" Mary Ellen, 75, 217, 278, 280
" Mary Emma Jeannette, 80
" Mary Ester, 258
" Mary Esther, 64
" Mary Etta, 171
" Mary F., 315
" Mary Florine, 102
" Mary Frances, 212
" Mary Frances (Fannie), 285
" Mary Gertrude, 57, 84
" Mary Grace, 157
" Mary Helen, 58, 126
" Mary Hester, 254
" Mary Ida, 105
" Mary Irene, 232
Mary Iva, 312
" Mary J., 302
" Mary James, 158
' Mary Jane, 132, 136, 171, 175, 190, 276, 277
" Mary Jean, 124
" Mary Julia, 114
" Mary Kate, 57
" Mary Katherine, 275
" Mary L., 105, 236
" Mary Linda, 150
" Mary Lou, 98, 129, 246, 278
" Mary Louise, 90, 133, 195, 207
" Mary (Minnie) Louise, 215
" Mary Lynn, 86
" Mary Maclean, 204
" Mary Margaret, 103, 120
" Mary Martha Madelene, 305
" Mary Millie, 94
" Mary Nancy, 132
" Mary Nell, 191, 314
" Mary Page, 61
" Mary Pearl, 146
" Mary Plowden, 158
' Mary (Polly) 134, 195, 213, 301
" Mary (Polly) Ann, 79
" Mary R., 257
" Mary Rebecca, 180, 214
" Mary Rufus, 100
" Mary Ruth, 230
" Mary Sue, 255
" Mary Trammell, 151
" Mary Virginia, 114
" Mary W., 131
" Maryanne, 105
" Maryetta, 313
" Marylin Irene, 124
" Mathew, 73, 85, 89, 96, 109, 109
" Mathew D., 84
" Mathew W., 116
" Matilda, 231
" Mattie, 106, 155, 259, 275, 276, 292, 296

" Mattie Allen, 64
" Mattie B., 155
" Mattie Ethel, 257
" Mattie Evelin, 278
" Mattie Lois, 175
" Mattie Lou, 117
" Mattie Pauline, 167
" Mattie Pearl, 210
" Maude, 200, 224, 285, 313
" Maude Lee, 302
" Max, 88
" Mrs. Max B., 9
' Maxie Lee, 293
" Maxwell Ward, 65
" May, 110, 144
" Mayo, 227
" Medorah M., 237
Melba Rae, 175
" Melissa, 294
" Melissa Ellen, 148
" Melinda. 146
" Melody, 227
" Melvin, 302
" Melvin B., 179
" Melvin C., 64
" Melvin Cuthbert, 64
Melvin Lee, 84
Menty, 230
" Merle L., 283
" Merrilou Joanne, 278
" Mertie Devon, 274
" Michael, 71, 129, 142, 142, 142, 142, 142, 148, 224, 262
Michael (II), 46, 47
" Michael Herndon, 142
" Michael Rickman, 299
" Michael Sean, 147
" Michele, 278
' Mickall, 46, 48, 287
" Mickie Sue, 86
" Midie, 171
" Mike, 55, 61, 136
" Mildred, 83, 91, 233, 172, 226, 231, 277, 310, 315
" Mildred Ann, 232
" Mildred Estelle, 225
" Mildred Fern, 227
" Millard, 300
" Millard David, 9, 73
" Millie, 109
" Millie Ann, 109
" Millie E., 292
" Millissa, 295
" Milner Edward, 211
" Milton, 72, 72, 295, 300
" Milton Ashley, 70
" Milton Russell, 44, 171, 171
" Milton S., 176
" Mina, 118
" Minda Dora, 110
" Minna, 84
" Minnie Beatrice, 244
" Minnie Lee, 211
" Minnie Lou, 225
" Miomi, 307
" Miranda Jane, 120
" Mitchell, 236, 280
" Mitchell Hinson, 312
" Mollie, 258, 293
" Mollie Hesper, 65
" Monica, 147
" Monroe, 257
" Moody, 172
' Mooney Forest, 200
" Morris, 125
" Moses, 299
" Moses A., 299
" Rev. Moses Hale, 23
" Moses J., 73, 78
" Mozell, 201
" Muriel, 132
" Murray Thurston, 175
" Murtha, 213
" Myra, 296
" Myra E., 131
" Myra Judson, 149
" Myron Florence, 125
" Myrtis, 222
" Myrtis Ann Valeria, 214
" Myrtle, 70, 73, 89, 132, 251, 280, 304
" Myrtle Iris, 313
" Myrtle Marie, 154

N

WILDER
" Nan, 251
" Nancy, 33, 50, 73, 82, 85, 105, 106, 136, 140, 145, 177, 195, 222, 236, 290, 292, 296, 297, 301, 305, 309
" Nancy A. E., 236, 279

" Nancy Christine, 218
" Nancy Elizabeth, 120
" Nancy Ellen, 142
" Nancy Hampton, 144
" Nancy J., 99, 303
" Nancy Jane, 82, 102, 156
" Nancy Kate, 106
" Nancy Laverne, 86
" Nancy Lee, 65, 69
" Nancy Lillian, 131
" Nancy Nadine, 154
" Nancy Preshia, 313
" Nancy Rae, 232
Nancy Thomas, 203
" Nancy Weston, 246
" Nannie, 111, 133
" Nannie Elizabeth, 126
" Nannie Eula, 308
" Nannie Weston, 242
" Napoleon B., 241
" Nathan, 302, 305
" Nathan Oscar, 211
" Nathaniel, 143, 143, 143, 143, 143, 148, 286, 286, 302
" Needham, 72, 78
" Needham Allen, 72
" Nell, 106
" Nellie, 50, 126, 242, 282
" Nellie Cade, 57, 58
" Nelle Frances, 147
" Nellie Jo, 257
" Nelson E., 211
" Nettie, 117, 143, 230
" Nettie May, 293
" Newell Morris, 132
" Newit W., 104
" Newit Ward, 102
" Newman, 143
" Nicholas (of England), 3, 16, 18, 21, 22, 45, 48
" Nimrod Gordon, 199
" Noah, 300
" Noble, 131
" Nolan, 55
" Nolan Edward, 69
" Nolan Howard, 124
" Nona Mae, 82
" Nonie Almah, 82
" Nora, 228
" Nora E., 103
" Nora Faye, 180
" Nora Florence, 135
" Norman, 73
" Norman James, 106, 106
" Norman Ulimus, 311
" North, 78

O

WILDER
" Odell, 128, 248
" Odesso, 193, 241
" Ola, 111
" Ola Belle, 198
" Olga E., 176
" Olia, 282
" Olive, 79, 122, 135, 225, 280
" Oliver Bryant, 59
" Oliver Carlton, 105
" Oliver Cleveland, 307
" Oliver Eugene, 107
" Oliver Hackett, 75
" Oliver Thurman, 59
" Olliver W., 105
" Olivia, 85
" Olivia Ann, 105
" Ollie, 143
" Oloff Sidney, 149
" Oma, 305
" Omega, 82
" Ona, 312
" Ophelia, 100, 221
" Ora, 172, 258
" Ora Bruce, 129
" Oren B., 305
" Orena Viola, 125
" Orville, 260
" Oscar, 126, 288, 288
" Oscar E., 90
" Oscar Edward, 116
" Oscar Owens, 106, 106
" Oscar Sylvester, 75
" Otha, 72
" Otis, 72, 85
" Ouida, 260
" Owen, 72

P

WILDER
" P. A., 286
" Pamela, 64, 304
" Para, 108
" Paree, 118
" Parker, 285

" Parmelia, 99
" Patrich, 136
" Patricia, 134, 144, 231, 277, 296
" Patricia Ann, 102
" Patricia Carol, 198
" Patricia J., 98
" Patricia Louise, 154
" Patricia Sue, 124
" Patrick A., 83
" Patsey, 141
" Patty, 70
" Paul, 146, 193, 222, 279, 304
" Paul Buck, 75
" Paul David, 285
" Paul P., 148
" Paul Ray, 125
" Paula C., 261
" Paula Deane, 279
" Paula Esper, 233
" Paula Sue, 178
" Paulina, 131
" Pauline, 71, 130, 145
" Pauline (Linnie), 115
" Pauline Virginia, 155
" Pearl, 60, 84, 120, 143, 201, 313
" Pearl E., 210
" Pearl Floyd, 168
" Peggy Ann, 65, 99, 102
" Peggie Lee, 215
Pelham, 108, 114, 114, 309, 309
" Pelley, 228
" Penny, 258
" Percy, 143
" Perry John, 156
" Perry Lee, 278, 278, 278
" Pete, 304
" Peter Ludwig Bailey, 224
" "Phanny" (Fanny), 199
" Pierce, 248
" Pinkie, 171, 171
" Plunie Idella, 253
" Polly Ann, 181
" Polly (Mary), 50, 298
" Porter, 250
" Preston Monroe, 192

R

WILDER
" Rabateau Terrell, 62, 62
" Raburn Augustus, 201
" Raburn Marion, 206
" Rachel, 115, 126, 140, 142, 261, 298, 303
" Racheal Ophelia, 277
" Ralph, 227
" Ralph, 282
" Ralph Edward, 126
" Randa Kay, 125
" Randall Leonard, 102
" Randy, 193
" Ray, 69
' Ray Henderson, 282
" Ray (Jack), 201, 241
" Raymond, 55, 70, 145, 241
" Raymond Dabney, 120
" Raymond Earl, 232
" Raymond Walcott, 81
" Reason, 170, 302
" Reason R., 170
" Reba Anna, 102
" Reba Jayne, 210
" Rebecca, 82, 83, 85, 99, 101, 128, 142, 268
" Rebecca A., 281
" Rebecca Louise, 64
" Rebecca Susan, 65
" Reece, 258
" Redford, 173
" Retta, 177
" Reuben, 50, 79
" Reuben Augustus, 82
" Reuben Clark, 79, 80
" Reuben Edward, 246
" Reuben Lesley, 282, 282
" Reuben Percival, 83
" Reuben W., 83
" Revel Maurice, 251
" Revel S., 251
" Rex, 55
" Rhett, 156, 156, 156
" Rhetta, 282
" Rhoda, 302
" Richard, 134, 136, 142, 143, 225
" Richard Allen, 180
" Richard Burton, 81
" Richard Clyde, 150

" Richard Francis, 169, 169
" Richard Frederick, 89
" Richard Henry, 62
" Richard Kendrick, 169
" Richard Lee, 46, 227, 257
" Richard Lynn, 312
" Richard Palmer, 312, 312
" Richard Spencer, 159
" Richard Vest, 294
" Robert, 78, 83, 134, 145, 146, 170, 178, 181, 227, 286, 300, 306
" Robert A., 176
" Robert Andrew, 198
" Robert Asberry, 224
" Robert B., 176
" Robert Beel, 72, 72
Robert Bradford, 169
" Robert Brice, 233
" Robert Clark, 80
" Robert Coke, 135
" Robert Collins, 296
" Robert Edward, 131
" Robert Edward Lee, 81
" Robert Edwin, 244
" Robert Ellis, 104
" Robert Elton, 93
" Robert Eugene, 131, 169
" Robert F., 125
" Robert Franklin, 135
" Robert Gerald, 199
" Robert Glenn, 147, 215
" Robert Harold, 294
" Robert High, 277
" Robert L., 169, 169
" Robert Lee, 84, 170, 230
" Robert Leroy, 173
" Robert Mayson, 233
" Robert Measley, 150
" Robert Newton, 110, 110
" Robert Oswald, 71
" Robert Owensby, 233
" Robert R., 149
" Robert Stewart, 89
" Robert T., 198, 198
" Robert Thurman, 59
" Robt. W., 107, 115
" Robert Wallace, 115
" Robert Wayne, 170
" Roberta, 83
" Rochelle, 100
" Roderic, 94
" Rodney Ross, 157
" Roebuck, 170, 170
" Roger, 16, 178
Romilda Ann, 278
" Ronald, 304
" Ronald Parker, 155
" Ronald Patrick, 283
" Ronnie, 101
" Rosa, 162
" Rosa Ella, 169
" Rosa Jane, 293
" Rosa Lee, 197
" Rosa E., 303
" Rosa V., 107
" Rosa Woods, 51
" Rosannah Frances, 121
" Roscoe C., 280, 280
" Rose, 144, 302
" Rose Nellie, 302
" Rosemary, 136
" Rosie, 146
Rosin W., 302
" Ross E., 305
" Rossye Eva, 255
" Rosylan, 87
" Roxie, 199
" Roy, 172
" Roy Hugh, 312
" Roy Lewis, 275
" Roy Linton, 312
" Roy Wayman, 175
" Royal, 307
" Royalle Elsworth, 110
" Ruben E., 230
" Ruby, 93, 110, 170, 180, 201, 313
" Ruby Elton, 175
" Ruby Lee, 311
" Ruby Luvonia, 175
" Ruby Mae, 180
" Ruffie Clyde, 174
" Rufus, 72, 72, 258
" Rufus E., 70
" Rufus Evan, 100
" Rufus Green, 98
" Rufus Moore, 80, 80
" Rufus Walter, 246
" Russell, 83, 298
" Russell Thurman, 59
" Ruth, 55, 61, 83, 84, 91, 231, 250, 258, 280, 307, 313
" Ruth Ann, 232
" Ruth Elizabeth, 154

Ruth Esther, 296
" Ruth Margaret, 90
" Ruth Olive, 75
" Ruthie, 193
" Ryan, 71

S

WILDER
" Sadie, 72
" Sadie Lois, 311
" Sale, 60
" Sallie, 69, 82, 133, 276, 295, 315
" Sallie Asia, 56
" Sallie Mae, 82
" Sallie Pearl, 246
" Sallie Teresa, 162
" Sally Ann, 149
" Sally, 145, 300
" Sally Rose, 58
" Sally Virginia, 57
" Sam, 72, 72
" Samantha Elizabeth, 132
" Samantha Sue, 124
" Sammy, 228
" Sampson, 119, 127, 127, 140, 198, 199, 260, 299, 299, 299, 301
" Sampson Barfield, 215, 215, 217
" Sampson Dallas, 260
" Samuel, 46, 49, 50, 50, 51, 69, 70, 70, 73, 78, 85, 143, 285, 299
" Samuel A., 82, 82
" Samuel Barfield, 219
" Samuel Caleb, 307
" Samuel Daniel, 70
" Samuel David, 98, 99, 99
" Samuel E., 60
" Samuel Eugene, 93
" Samuel Eugene, Jr., 93
" Samuel George, 98
" Samuel Houston, 149
" Samuel Irvin, 90
" Samuel Jobe, 98, 98
" Samuel Judson, 284
" Samuel Lafayette, 283, 284
" Samuel Oscar, 90
" Samuel Owen, 84
" Samuel S., 295
" Samuel T., 83, 281
" Samuel Taylor, 61, 62, 62
" Samuel Thomas, 280, 281
" Samuel W., 72
" Sanford, 172, 175, 228
" Sara Amanda, 94
" Sara Frances, 194
" Sara Ruth, 227
" Sarah, 46, 119, 126, 129, 132, 134, 149, 189, 213, 228, 263, 268, 286, 296, 300, 302, 303
" Sarah Ann, 143, 281
" Sarah Anne, 121
" Sarah Blanche, 64
" Sarah Catherine, 143
" Sarah E., 51, 143, 145
" Sarah Ellen, 145
" Sarah Elizabeth, 114, 227, 256, 310
" Sarah Estelle, 103
" Sarah Eveline, 277
" Sarah F., 98
" Sarah Jane, 127, 220
" Sarah Jane (Sallie), 216
" Sarah Jeter, 151
" Sarah K., 169
" Sarah L., 103
" Sarah Lee, 310
" Sarah Malinda, 299
" Sarah Olivia, 88
" Sarah (Sallie) R. M., 237
" Sarah (Sally), 273
" Sarah (Sally) Termassee, 148
" Sarah W., 176
" Sara Jane, 81
" Saralyn, 106
" Seaborn, 227
" Seaborn (Ceab), 118
" Seaborn E., 103
" Sefrona R., 254
" Senia (Celia), 243
" Shade, 295
" Sharon, 129, 261
Sharon Elaine, 154
" Shawn Evans, 255
" Shea, 298
" Shelia Whaeton, 207
" Shelby Susan, 157
" Shirley, 174
" Shirley Olivia, 198
" Sidney Barnwell, 149
" Sidure, 142

" Silas Henderson, 89
" Silas Parson, 275
" Simeon Artemus, 103
" Solomon, 119, 125, 126, 132, 213, 260, 303
" Solomon Golden, 219
" Solon L., 199
" Sophie Ann, 119
" Sophia Hesper, 64
" Speed, 300
" Spencer, 158, 172, 173
" Spencer Lee, 170
" Spurgeon, 61
" Stacia Isabella, 256
" Stan Monroe, 255
" Stanley Lorray, 281
" Stanly Marion, 147
" Starling, 295, 295, 295
" Stella, 312
" Stella Elizabeth, 244
" Stephanie, 224,
" Stephen, 261, 275
" Stephen Edward, 275
" Stephen Eugene, 75
" Steven, 71, 129
" Steven Mark, 200
" Stokely, 298
" Sudie, 300
" Sue, 134, 159, 173, 315
" Sue Elane, 60
" Sula Mae, 253
" Susan, 98, 102, 107, 109, 119, 132, 144
" Susan Brasher, 179
" Susan Elizabeth, 159, 180, 311
" Susan J., 98
" Susan Jane, 148, 192
" Susan Rebecca, 104
" Susannah, 127, 134
" Susanne, 261
" Susie, 98, 126, 293, 298, 315
" Susie T., 103
" Sylvanus, 303
" Sylvester, 110, 144
" Sylvester Alexander, 213
" Sylvian, 174

T

WILDER
" T. C., 150
" T. J., 295
" Talbert Gilmer, 208
" Talmadge, 250, 307
" Temperance, 78
" Temple, 304
" Tennie, 308
" Tennie Muriel, 307
" Terry, 94
" Tescinda, 119
" Tessie, 72
" Texas, 285
" Thad Pope, 219
" Thaddeus Clemons, 219
" Thelma, 129
" Thelma Florence, 312
" Theodocia, 303
" Theodore (Teddie B.), 305
" Theodore Cornelius, 85, 86
" Theodore R., 201
" Theodore Roosevelt, 196
" Theresa Constantine, 158
" Theresa Lorine, 192
" Thomas, 16, 22, 118, 118, 143, 222, 229, 268, 295, 295, 296, 302, 310
" Thos. A., 107
" Thomas Bonner, 61, 62
" Thomas Boykin, 105
" Thos. C., 116, 142
" Thos. Clinton, 116
" Tom Daniel, 268
" Thos. David, 116
" Thomas Drayton, 148
" Thomas E., 82
" Thomas Edward, 69, 69
" Thomas Felix, 221
" Thomas Frederick, 83
" Thomas G., 73
" Thomas Goldsberry, 248
" Thomas Herman, 117
" Thomas Hopkins, 273
" Thos. Hugh, 258
" Thos. J., 115, 249, 279, 280, 302
" Thomas James, 158, 159
" Thomas Jefferson, 249
" Thomas Jones, 57, 84
" Thomas Josiah, 195
" Thoms Juan, 218
" Thomas Kent, 244
" Thomas L., 118, 313
" Thomas Lafayette, 283
" Thomas Lee, 313

" Thomas Madison, 277, 277
" Thos. Oscar, 258
" Thomas Ray, 251
" Thomas Vaughn, 278
" Thomas W., 114, 170
" Thomas William, 276, 283
" Thomas Wilson, 293
" Thomas Winfield, 154
" Thomas Wiston, 58
" Tilda, 292
" Tilitha, 299
" Tillie May, 293
" Tilman Marian, 210, 210
" Timothy, 175
" Tonie E., 82
" Tony Glenn, 157
" Tracy B., 181
" Trella Elizabeth, 145
" Troy Franklin, 171
" Troy L., 110
" Truett, 172
" Truman Neal, 207, 207
" Tuga, 222

U

WILDER
" Ulysses, 134
" Una L., 103
" Union, 144
" Unity, 108
" Usco, 172
" Usula Stuart, 231
" Uvona Sue, 154

V

WILDER
" Valda DeLeon, 313
" Vallie, 174
" Vance, 71
" Vanona, 228
" Vash Reed, 115
" Velma, 125
" Velma Hazel, 215
" Velma Jean, 130
" Velma L., 173
" Velma Roddy, 125
" Vena Beatrice, 59
" Vernie Bert, 57
" Vernie Hallie, 172
" Vernon, 125
" Vernon A., 116
" Vernon Earline, 59
" Vernon Edward, 275
" Vernon Leon, 175
" Vernon O., 132, 132
" Vera, 193, 201
" Vera Idell, 281
" Vera Lois, 133
" Vera Mae, 193, 282
" Vesta, 300
" Vesta (Neva), 293
" Vickey Kay, 132
" Victor, 146, 285
" Vincent, 177
" Vincent C., 132
" Viney, 119
" Vinnie L., 120
" Viola, 147, 242
" Viola Vernon, 242
" Virgia G., 282
" Virgil, 69, 148, 230, 243
" Virgil A., 292
" Virgil Agnew, 307
" Virgil Cleveland, 307
" Virgil David, 116
" Virginia, 72, 116, 145
" Virginia Aherns, 86
" Virginia Dale, 60
" Virginia Dianne, 72
" Virginia Lee, 171
" Virginia Leigh, 250
" Virginia Lou, 69
" Virginia Louise, 94
" Virginia May, 144
" Vivian, 159, 193, 282

W

WILDER
" W. A., 70, 281
" W. L., 82
" W. W. (Bill), 115
" Wade, 72, 261
" Wafe, 231, 231
" Wallace, 305
" Wallace Gene, 249
" Wallie, 179
" Walter, 97, 229, 277, 304
" Walter Gilmore, 212
" Walter Harris, 81
" Walter Hugh, 196
" Walter Lee, 116, 129
" Walter Roy, 171
" Walter Scott, 170, 170
" Walter V., 231
" Walter Walcott, 81

" Walter Wilbur, 231
Wanda Elane, 202
" Wanda Ruth, 173
" Warren Green, 116
" Warren James, 93
" Warren S., 103
" Warren Wilson, 73
" Washington, 170
" Waver Dean, 314
" Waver Susan, 312
" Wayne David, 202
" Welborn Sanford, 227
" Weldon, 307
" Wesley, 179, 197
" Wesley Christopher, 310
" Weyland D., 142
" Whitfield Thompson, 195
" Whitsel, 302
" Wiggins, 61
" Wilbur, 227
" Wilbur Edgar, 93
" Wilbur Eugene, 93
" Wilburn, 145, 299
" Wilburn Franklin, 178
" Wiley, 191
" Wiley, 73, 290, 297
" Wilfred, 128
" Will, 72
" Willa Kay, 64
" Willard R., 292
" William (of Ga.), 41, 47, 50
" William, 75, 78, 80, 81, 85, 99, 109, 114, 116, 119, 129, 140, 143, 171, 177, 196, 196, 198, 199, 224, 228, 249, 268, 273, 276, 277, 277, 279, 280, 282, 285, 294, 296, 298, 298, 298, 299, 302, 302, 303, 304, 309, 482
" William (IV) 199, 482
" William (Billie), 51, 59, 61, 62, 69
" William A., 83, 83, 99, 101, 104, 303
" William Abitha, 207
" William Albert, 61, 61
" William Alexander, 80
" William Allen, 99, 147
" William Alonzo, 180
" William Anderson, 224
" William Andrew, 154
" William Arthur, 310
" William Avery, 84
" William B., 303
" William Bartlett, 181
" William Bayard, 64
" William Baylor, 124
" William Berry, 199
" William (Billy) Moore, 219
" William Bruce, 130
" William Burton, 70, 70
" William C., 129, 176, 196, 311
" William Calvin, 51, 55
" William Carroll, 177
" William Chappell, 71
" William Claude, 179, 179
" William Clifford, 118
" William Cooper, 103
" William Curry, 177
" William Dragoon, 280
" William Edgar, 105
" William Edward, 202, 211, 230
" William Elijah, 105
" William Erskin, 175
" William F., 170, 248
" William Franklin, 103, 196, 196, 225, 226, 254, 256, 257
" William Frederick, 107
" William Freeman, 261
" William Garrison, 253
" William Gordon, 84
" William Grady, 82
" William Green, 108
" William H., 78, 281, 281, 299, 303
" William Hamilton, 202
" William Hardy, 306
" Willard Harell, 294
" William Harry, 45, 132, 309, 309
" William Henry, 80, 85, 144, 224
" William Henry Harrison, 75, 305
" William Hinton, 51
" William Holland, 172, 174, 174
" William Howard, 224, 224, 234
" William J., 131, 248, 293, 301

" William J. M., 144
" William James, 159, 159, 280
" William Jefferson, 305
" William Jennings, 211
" William Jesse, 127, 135
" William Joseph, 9, 60, 93, 154, 251
" William Kemper, 81, 81
" William Kenan, 268
" Wm. L., 107
" William Lafayette, 108
" William Lamar, 175
" William Larkin, 259
" William Lee, 61, 233
" William Lehr, 129
" William M., 50, 69, 69, 98
" William Mabry, 97
" William Marion, 207
" William Marvin, 180
" William Maurine, 252
" William Middleton, 231
" William Monroe, 241
" William Morse, 72
" William Murtha, 1, 2, 8, 196, 212, 213, 471
" William Oliver (Dock), 59, 60
" William Oscar, 61, 100
" William Otis, 248
" William P., 170
" William R., 108, 129
" Wm. Ray, 116
" William Raymond, 108
" William Richard, 282
" William Riley, 293
" William Robert, 178
" William Rudolph, 177
" William S., 118, 177
" William Sidney, 168
" William Solomon, 120
" William Spencer, 132, 143, 144
" Wm. T., 82
" William Thomas, 53, 199, 281
" William Tollever, 62
" William Townsend, 282
" William Ursery, 299, 299
" William W., 116, 117, 117, 282
" William Walter, 208
" William Washington, 129, 131, 231, 241
" William Watt, 250
" William Willis, 203, 204, 204
" William Wingfield, 159
" Willie, 111, 148, 249, 257
" Willie Althea, 85
" Willie B., 105
" Willie Cleora, 175
" Willie Cubell, 175
" Willie D., 258
" Willie Glenn, 93
" Willie Lee, 170
" Willie Love, 211
" Willie Mae, 231
" Willie May, 180
" Willie (Millie), 191
" Willie Ouida, 200
" Willie Ray, 175
" Willie Walker, 91
" Willis, 105, 114
" Willis C., 115
" Willis Hopkins, 97
" Willis J., 98, 98
" Wilma J., 130
" Wilmer Chaudoin, 210
" Wilmer Cherry, 211
Wilson (Wilce), 298
" Wilson, 299
" Wilson Eugene, 101
" Wilson H., 82
" Wilton Wood, 97
" Winnifred, 159, 171
" Winters Rabb, 167, 168, 168
" Woodrow Wilson, 215
" Worthey Wirt, 248
" Wyet, 298
" Wynona Clara, 261

WYLDER

WYLDER
" Adeljeche, 74
" Ala Anna, 78
" Anna, 76
" Calvin, 76
" Charles, 75
" Clarence Eugene, 76
" Delbert Eugene, 78
" Demaris, 76
" Dennis, 76
" Donald Marshall, 76
" Donette Dianne, 76
" Earl Sherwood, 74

" Elizabeth, 76, 77
" Ellen Annett, 76
" Ellen Pearl, 74
" Emma, 75
" Ethel, 74
" Fay Ellen, 74
" George 75
" Giles Adrian, 76
" Grace, 77
" Henry Hart, 76
" Ida Mae, 78
" Isabell, 77
" Jack Duane, 78
" James, 74
" James H., 78
' James Robert Melton, 76
" Jane, 75
" Jane Ellen, 74
" Janice Lillian, 76
" Jeanna, 74
" Jeanne, 74
" John Charles, 76
" John Luther, 74
" John Mars, 74
" John W., 76, 77
" Lawrence, 74, 75
" Lawrence Newton, 74, 74
" Lewis (J.), 76
" Linda, 74
" Linda Sue, 78
" Lucile Adele, 76
" Lucy, 75
" Luther Sherwood, 74
" Malion, 76
' Margaret Robina, 76
" Mark Collins, 78
" Martha, 75
" Mary M., 78
" Dr. Meldrum Keplenger, 74
" Molaney, 74
" Nancy, 141
" Nancy Karen, 76
" Patricia Ann, 74
" Paul Alan, 76
" Ralph Eugene, 76
" Robert, 74
" Robert Mains, 77
" Ruth Virginia, 77
" Samantha Ellen, 77
" Samuel, 75
" Stephen John, 78
Thomas Creighton Hamilton, 77
" Thomas Earl, 74
" Thomas Newton, 76
" Toppin, 74
" Wesley, 74
" William Creighton, 78
" William Jasper, 76
" William Thomas, 74
" Wilson, 75

X-Y-Z

WILDER
" Xennie Frances, 71
" Yevonne Louise, 80
" Yvonne Jo, 153
" Zilla, 170
" Zudie, 311

WARE

A

WARE
" Absolem Hudson, 395
" Addie 399, 415, 418
" Addie Glenn, 401
" Adella, 397
" Adelia, 444
" Adeline, 429
" Odiel Ernest, 397
" Adolphus, 428
" Agnes, 425, 426
" Albert Coburn, 436
" Albert Hawkes, 435
" Albert Zollicoffer, 403
" Alberta Virginia, 401
" Aleen, 396
" Alexander, 451, 454
" Alexander Frazier, 436
" Alice, 412
" Alice Wilson, 424
" Allan, 404
" Alma, 406, 411
" Almyra (Possie), 402
" Alonzo Crawford, 402, 415
" Alphonso, 410
" Alva, 403
" Alva Durward, 397
" Amanda, 454
" Andrew, 416

" Andrew Jackson, 412, 445
" Andrew T., 444
" Anna, 396, 399, 418, 425, 451
" Ann E. M., 409, 446
" Anne Catherine, 406
" Ann Eliza, 453
" Ann Elizabeth, 414
" Annette Louise, 439
" Annie Corinne, 419
" Annie Laurie, 412, 445
" Annie Lou, 402, 428
" Annie May, 427
" Arnold, 434
" Arnold Crawford, 403
" Artemesia, 395
" Arthur, 456
" Asa, 455
" Asa Jones, 455
" Aubry, 410
" Audry Leonora, 436
" Augustus Green, 455

B

WARE
" Bailey, 397
" Barbara June, 413
" Belinda, 429
" Bennett, 454
" Bennett Clinton, 455
" Bennett M., 396
" Bennie W., 441
" Bertie, 444
" Bessie, 427
" Bessie Elon, 432
" Bessie Kate, 440
" Bessie Lea, 419
" Bessie Muriel, 432
" Bessie W., 406, 407
" Betty Evelyn, 435
" Betty Jean, 439
" Beverly Joyce, 441
" Brentie, 411
" Britton, 398, 403, 404
" Britton Mimms, 398, 399
" Britton Sanders, 455
" Burrell, 453
" Burrell Alexander, 453
" Bushrod, 424

C

WARE
" C. Thurston, 424
" Carey, 445
" Carl, 404
" Carlton, 445
" Carlton Azel, 410
" Caroline, 395, 399, 451
" Caroline M., 452
" Carroll, 428
" Cassie, 409
" Catherine, 425
" Catherine Amanda, 453
" Catherine Ann, 422
" Catherine Lucile, 397
" Cecil, 426
' Celene, 404
" Charles, 403, 425, 426, 445
" Charles Alexander, 423
" Charles Emory, 436
" Charles Harry, 440
" Charles Lewis, 438
" Charlie H., 444
" Charlotte, 399, 404
" Christine, 427
" Cicero William, 453
" Clara, 410, 414, 415, 425, 432
" Clara Gale, 415
" Clarde Conley, 437
" Clarence, 428
Claude, 410
" Claude Christopher, 444
" Claudia Heard, 437
" Cleo B., 445
" Clive Looney, 436
" Clyde Dexter, 397
Clody Scott, 419
" Coburn Willard, 434
" Collie, 435
" Connie Jo, 447
" Cora Ann, 440
" Cornelia T., 407
" Cornelia, 427
" Cullie Houston, 419

D

WARE
" Daniella, 423
" Darden, 437
" David, 398, 399, 400, 404
" David Anthony, 404
" Debbie, 404, 405
" Dessie Lou, 419
" Dora, 397
" Dora V. T., 424

" Doris Elizabeth, 439
" Dorothy, 398, 435, 446
" Dorothy Irvin, 424
" Dorothy Merven, 441
" Dorris, 405
" Dudley B., 445
" Duncan, 434, 435

E

WARE
" Earl, 405, 411
Earnest, 405
" Eddie, 426
" Eddie Ruth, 405
" Edgar, 427, 446
" Edgar Carl, 439
" Edith, 435
" Edmund, 422, 425, 426
" Edna, 410, 411
" Edward, 408, 412, 452, 454, 458
" Edwin, 429
" Edwin Jaquelin, 424
" Edwin Meekin, 455
" Effie Mae, 439
" Effie Margaret, 438
" Elane, 405
" Eleanor, 427, 446
" Eleanor Percey, 422
" Elisha, 455, 456, 458
" Elisha Green, 455
" Eliza Garrett, 400
" Eliza Jane, 407
" Elizabeth, 395, 396, 398, 399, 407, 415, 416, 422, 423, 425, 426, 427, 428, 429, 431, 437, 456, 458
" Elizabeth Allen, 398
" Elizabeth C., 451
" Elizabeth Clyde, 498
" Elizabeth Jane, 407
" Elizabeth P., 411
" Ella, 454
" Ella H., 415
" Ellis, 405
" Elissa, 418
" Ellen, 424
" Ellen Hudson, 427
" Emily Frances, 453
" Emma Lou, 420
" Erbin, 420
" Ernest Lee, 419
" Essie, 444
" Estelle, 411
" Ethel, 456
" Ethel Glenn, 402
" Eudora, 423
" Eugene, 445
" Euin, 446
" Eula Earl, 419
" Eula May, 438
" Eulie, 406
" Eva, 404, 436, 471
" Eva Mae, 397
" Evelyn, 426, 436
" Evelyn Ann, 406
" Everett, 410
" Ezekel, 395

F

WARE
" Fannie Lou, 434
" Fannie Pink, 438
" Fannie T., 441
" Fanny, 422, 423
" Ferdinand N., 446
" Florence, 411, 427
" Ford, 436
" Forrest, 446
" Frances, 407, 417, 423, 452
" Frances B., 451
" Frances Serena, 456
" Frances W., 396, 398
Frances Wilda, 439
" Francis, 424
" Francis M., 436
" Frank D., 415
" Franklin Knight, 410
" Fred Gordon, 435
" Fritz Lee, 432

G

WARE
" Gamm, 427
" Gay, 409
" Gena, 397
" George, 425, 453
" George Alva, 397
" George E., 409
" George Emory, 435
" George G. T., 451
" George Kendall, 440
" George M., 415
" George N., 396
" George Pierce, 441
" George Washington, 453

" George Wesley, 435
" George William, 421
" Georgia, 405, 445
" Georgia Ava, 445
" Gertrude, 426, 446
" Glassell, 423
" Gordon, 427
" Grace, 427
" Gregory Scott, 418

H

WARE
" Hadassa, 423
" Hamilton, 453
" Hankinson, 425
" Harriett, 395, 417, 453
" Harris, 397
" Harrison, 453
" Harry, 424, 427, 439
" Harvey, 427
" Hattie Lee, 405
" Haseltine, 417
" Haywood, 427
" Heard, 418
" Heath M., 409
" Helen, 424, 426, 444
" Henry, 393, 394, 395, 396, 398, 399, 400, 405, 431, 439, 447, 450, 451, 455
" Henry Addison, 434
" Henry Britton, 452
" Henry Alexander, 435
" Henry Asbury, 440
" Henry Branham, 435
" Henry Hall, 403
" Henry Lamar, 405
" Henry Melton, 432
" Herbert Long, 431
" Herchael, 404
" Hester, 428, 429
" Hiran Wallace, 440
" Hollie, 411
" Howard, 404, 405
" Hoyt, 435
" Hudson, 396
" Hudson Tate, 395

I

WARE
" Ida, 421
" Idella S., 415
" Ione, 446
" Ione Simms, 403
" Irine H., 444
" Irma, 426
" Irma Christine, 445
" Iva C., 409
" Iverson, 431

J

WARE
" J. Lane, 445
" J. R., 403
" J. V., 429
" Jack Lewis, 437
" James, 395, 396, 399, 405, 407, 408, 415, 422, 423, 425, 426, 431, 444, 445, 452, 454, 455
" James Agnew Ware, 417, 418
" James Ashley, 413
" James Alexander, 423
" James Bolling, 412
" James Britton, 401, 403
" James Crawford, 403
" James Edwin, 418
" James Elison, 451
" James Heath Miller, 409, 412, 414
" James Henry, 418, 422, 451
" James Lindsey, 451, 452
" James Nathaniel, 444
" James Orien, 445
" James Peter, 439
" James R., 446
" James T., 446
" James W., 407
" James Warren, 436, 438
" Jane, 393, 397, 403, 416, 455
" Jane Catherine, 436
" Jane E., 452
" Jane Elizabeth, 432
" Jane Ellison, 450
" Jane Stokes, 407
" Jaqueline, 424
" Jaquelin Smith, 424
" J. E., 453
" J. Marshall, 398
" James Munroe, 398
" Jasper A., 426
" Jean Marie, 440
" Jeanette, 404
" Jencie, 453
" Jennie Elizabeth, 447

" Jeptha, 431, 444
" Jemison, 394
" Jennie, 400, 402
" Jimmie, 407, 429
" Jimmie Lee, 445
" Jinnie, 453
" Joan, 437
" Joe Seth, 439
" John, 393, 394, 399, 405, 408, 409, 410, 416, 426, 428, 429
" John Alfred, 412
" John Burke, 431
" John Fletcher, 402
" John H., 451
" John Harrison, 410
" John Henry, 405, 435
" John Homer, 440
" John Lee, 435
" John Mims, 399, 400
" John Nicholas, 412
" John Nottingham, 424
" John R., 427, 443
" John Rigdon, 404
" John Thomas, 418, 419
" Johnie May, 402
" Johny Dee, 419
" Jonathan, 454
" Joseph, 414, 444, 450, 452
" Joseph Barksdale, 441
" Joseph Crossly, 444
" Joseph Hugh, 446
" Joseph Lane, 445
" Joseph Marvin, 444
" Joseph Nicholas, 444
" Joseph William, 406
" Josephene P., 449
" Josiah William, 423, 424
" Joyce, 404
" Judith, 454
" Judson, 399
" Judy, 399, 405
" Julia, 405, 410, 428, 446
" Julia Jackson, 409
" Julia Molton, 406
" Julian, 404

K

WARE
" Karen, 432
" Kate, 406, 414, 455
" Katherin J., 435
" Kendall Allen, 441
" Kennard Nottingham, 424
" Kinkle, 426
" Kinney, 455
" Kirby, 420
Kitty, 423, 426
" Kline, 444

L

WARE
" L. Dowdle, 444
" L. W., 444
" Lamar Mimms, 397, 398
" Lamar Robert, 398
" Laura, 456
" Lavina P., 428
" Lawrence, 428
" Lawrence Durward, 397
" Lawton Henry, 446
" Lee Earl, 438
" Lelia, 414
" Lena Elizabeth, 415
" Lena Estelle, 421
" Lena Hartwell, 441
" Leonard, 428
Leonard Lewis, 437
" Lerlyn, 434
" Lester, 445
" Lester Flemming, 440
" Letitie (Lettis), 454
" Lettice, 454
" Lettie Rone, 441
" Levy C., 409
" Liba L., 420
Lillian, 398
" Lillie, 411
" Lina, 446
" Linwood Lee, 413
" Liston, 410
" Liston Garth, 410
" Lizzie Florence, 435
" Lloyd, 434, 445, 446
" Lloyd Knight, 439
" Lloyd Lovejoy, 439
" Loie, 435
" Louis, 426
" Louis Anthony, 436
" Louisa Parks, 395
" Louise, 398, 403, 418, 427, 456
" Louise Lafayette, 453
" Lucile, 435
" Lucinda, 429

" Lucy, 403, 404, 423, 424, 426, 428, 450, 451, 452
" Lucy Susan, 446
" Lucy Balmain, 423
" Lucy Catherine, 424
" Lucy E., 395
" Lucy Jane, 399
" Lula Blanche, 435
" Luther Earl, 438

M

WARE
" M. D., 444
" McDavid Wheeler, 415
" Mabel, 405
" Mabel Lewis, 437
" Madeline, 428
" Madge, 432
" Madison, 429, 453
" Mae, 436
" Maggie, 444
" Maggie H., 441
" Margaret L., 451
" Margaretta Elisabeth, 456
" Margret, 394, 417, 429, 451
" Margret Bedell, 451
" Margret Cornelia Ware, 424
" Margret Gaines, 422
" Margret Louise, 451
" Maria Judson, 413
" Mariah, 398, 410
" Marie Kathleen, 419
" Marshall, 424, 427
" Martha, 396, 405, 410, 416, 426, 447
" Martha Ann, 427
" Martha Garrett, 395
" Martha Heard, 417
" Martha Jane, 439
" Marvin, 410, 426, 445
" Marvin Brister, 444
" Mary, 396, 406, 407, 411, 415, 416, 417, 424, 446, 454, 458
" Mary Ann, 395, 429, 451, 453
" Mary Augusta, 398
" Mary Blanche, 412
" Mary C. V., 411, 452
" Mary Cleo, 445
" Mary Cornelia, 439
" Mary E. F. (Mally B.), 413
" Mary Elizabeth, 398, 412, 419, 421
" Mary Ellen, 427
" Mary Emma, 438, 440
" Mary Esta, 439
" Mary Fairfax, 446
" Mary Frances, 456
" Mary Harris, 406
" Mary Heard, 418
" Mary Helen, 445
" Mary Jane, 446
" Maryland, 428
" Mary Katherine, 438
" Mary Lou, 418
" Mary Lucy, 432
" Mary (Polly) Catherine, 430, 431, 453
" Mary Susan, 420, 451
" Mary V., 451
" Mary White, 407
" Mathew Bruce, 447
" Matilda, 447, 454
Mattie, 403, 418, 428, 444
" Mattie Jane, 441
" Mattie M., 441
" Maude, 445
" Merolyn, 426
" May Linton, 455
" Maynard Varndoe, 438
" Melinda Jane, 455
" Michael E., 404
" Mildred, 416, 427
" Mildred S. M., 411
" Millard Bruce, 447
" Mimms, 397, 400
" Minnabelle, 421
" Minnie, 413, 420
" Minnie Elizabeth, 444
" Minnie Haden, 412
" Mira Cole, 403
" Miriam Rebecca, 412
" Monroe, 397, 398

N

WARE
" Nancy, 416, 417, 420, 426, 429, 447, 458
" Nancy Ann, 411
" Nannie Florence, 432
" Nannie Lee, 415
" Napoleon M., 409
" Narcissa L., 446
" Nathan A., 409

" Nathaniel, 422, 426
" Nellie, 404
" Nena, 428
" Net Emory, 436, 445
" Nettie Barnard, 397
" Newton Calhoun, 432
" Nicholas, 393, 395, 396, 409, 416, 426, 429, 430, 431, 435, 450, 451, 456
" Nicholas IV (Abbeville), 416
" Nicholas IV (Edgefield), 429
" Nicholas Calhoun, 432
" Nicholas Cornelius, 431
" Nicholas Claude, 437
" Nicholas Crawford, 455, 456
" Nicholas Epaenetus, 435
" Nicholas M., 426
" Nicholas Miller, 412
" Nita, 426
" Norma, 436
" Nora, 428

O

WARE
" Ocatavius, 414
" Ola, 397
" Ollie, 410, 428
" Oneal Mimms, 398
"Ora, 420
" Orion, 410
" Oscar, 404, 410
" Oscar Lou, 446
" Ormond, 429
" Oswald, 435
" Otis Pierce, 445

P

WARE
" Parmelia, 429, 452, 453
" Parthenus A. P., 446
" Patricia Ann, 432, 440
" Patricia Lee, 412
" Patsy, 396, 407
" Paul, 434
" Paul Edward, 440
" Paul Luther, 440
" Paul M., 426
" Paul Nelson, 438
" Pauline, 405, 428
" Pearl, 405, 444
" Pearl Estelle, 445
" Peavey, 444
" Peggie Lee, 437
" Peggie Rose, 432
" Perry Grady, 438
" Peter, 393
" Petter Gullatt, 438
" Peter Guy, 439
" Peter Woodhouse, 404
" Phillip, 454
" Pierce, 445
" Posahuntas, 414
" Polly, 423, 452
" Pope Ellis, 405
" Possie, 434
" Priscilla, 417
" Priscilla Clark, 448

R

WARE
" R. W., 444
" Rebecca, 425, 454
" Rebecca Ann, 437
" Rebecca Virginia, 396
" Rebekah, 419
" Reuben, 429, 430
" Richard, 425, 427, 454
" Richard A. H., 410, 414
" Richard Alexander, 440
" Richard Henry, 451
" Richard Lawrence, 444, 445
" Richard Penn, 453
" Rigdon Mims, 403
" Robert, 395, 396, 399, 403, 405, 406, 407, 409, 410, 412, 426, 427, 428, 429, 430, 431, 436, 450, 451
" Robert Addison, 432
" Robert Alexander, 450, 451
" Robert Archibald, 398
" Robert Augustus, 413
" Robert Clyde, 444
" Robert Dawson, 452
" Robert E., 446
" Robert Early, 427
Robert Emory, 436
" Robert G., 445
" Robert Heath, 415
" Robert Jackson, 444
" Robert James, 406
" Robert Lane, 446

" Robert Lee, 440
" Robert Mackey, 424
" Robert Mayhew, 445
" Robert Michael, 445
" Robert Payne, 416
" Robert Shackelford, 403
" Robert T., 452
" Robert Willie, 432
" Robert Young, 406
" Rogers M., 445
" Rosa, 411, 436
" Rose Testard, 432
" Roselyn, 436
" Ruby, 434
" Ruby O'Delle, 415
" Ruth, 427, 455

S

WARE
" Sallie, 399, 404, 409, 426, 429, 432
" Sallie Frances, 451
" Sallie Rebecca, 413
" Samuel, 410, 425
" Samuel Allen, 439
" Samuel Eugene, 439
" Samuel Henry, 455
" Samuel J., 419
" Sara Catherine, 439
" Sara Frances, 438
" Sara Matilda, 440
" Sara Obie, 438
" Sarah 398, 399, 403, 405, 407, 410, 423, 425, 431, 450, 454, 458
" Sarah Amanda, 403
" Sarah Bob, 445
" Sarah Elizabeth, 423
" Sarah Frances, 455
" Sarah Harriet, 456
" Sarah Jameson, 395
" Sarah Joan, 436
" Sarah M., 411
" Sarah Mariah, 398
" Sarah Rebecca, 435
" Sarah T., 446
" Shadrack, 398
" Shadrack Mims, 396
" Sigsmund S., 424
" Simeon, 435
" Simeon Asbury, 434
" "Skippy," 405
" Solon Weathers, 404
" Somerville, 423
" Stanhope, 427
" Stella, 411
" Stella Mae, 421
" Sue B., 426
" Sue E., 409
" Sue Nell, 440
" Susan, 426, 430, 445, 451
" Susan Frances, 415
" Susan Leslie, 440
" Susan M., 412
" Susan Matilda, 434
" Susannah, 450
" Susanna E. Hope, 404
Susanne deLaney, 432
" Susie, 405, 409
Susie Josephine, 451

T

WARE
" Tallulah Antoinette, 437
" Thelma, 447
" Thomas, 394, 395, 403, 405, 418, 426, 428, 430
" Thomas Andrew, 409
" Thomas Carr, 451
" Thomas Kendricks, 403
" Thomas Jefferson, 420
" Thomas Leonard, 444
" Thomas Louis, 431
" Thomas Woolford, 405
" Thomas Zellars, 431
" Thompson, 415, 423, 450
" Tula, 444

U-V

WARE
" U. B., 402
" Valentine, 393, 426
" VanDella, 435
" Virginia, 396, 411, 427, 435, 445, 451
" Virginia Gay, 419
" Virginia Steele, 437
" Vivian, 435

W

WARE
" W. B., 426
" Walter, 405, 406, 428
" Walter Charles, 445
" Walter Edgar, 432

" Walter Nicholas, 435
" Walton, 454
" Warren, 440
" Warren N., 445
" Webb, 402
" Wesley R. E., 446
" Wilkerson, 426
" Wilkerson Lynwood, 427
" Willa Catherine, 421
" William, 395, 396, 397, 399, 410, 416, 417, 425, 426, 428, 430, 431, 447, 452, 454
" William Atwood, 420
" William (Billie), 455
" William Chapman, 447
" William Dixon, 446
" William Edmond, 418
" William Edward, 456
" William Elison, 451
" William Fleming, 451
" William Gilbert, 455
" William Henry, 418, 443, 455
" William Joseph, 441
" William Lane, 445
" William McLeod, 451
" William Madison, 404
" William N. E., 446
" William Nicholas, 434
" William Reid, 410
" William Richard, 415
" William S., 425
" William Shadrack, 397
" William Stovall, 434
" William T., 426
" William Thomas, 421
" Willie, 421
" Willie James, 436
" Willie Kirke, 406
" Willie Mae, 446
" Winifred E. S., 409, 412

Z

WARE
" Zack, 446
" Zubie, 405

A

Abbott, Minnie, 418
Abernathy, 418
Able, Mary E., 248
Abney, Chester R., 439
Adams, 110, 128, 181, 185, 186, 188, 207, 213, 277
Adams, Abram, 181
Adams, Brent, 128
Adams, Clara Lee, 180
Adams, Daniel Thomas, 188
Adams, "Daughter", 204
Adams, David Wilder, 213
Adams, Eliza Ann, 188
Adams, Elizabeth, 434
Adams, Elmer, 296
Adams, Emery P., 187, 188
Adams, Eve, 213
Adams, Emmett B., Jr., 213
Adams, Ina Lou, 179
Adams, James Ervin, 188
Adams, James Rufus, 185
Adams, John Abram, 188
Adams, John Murtha, 213
Adams, John Porter, 207
Adams, Larry, 52
Adams, Marion, 52
Adams, Mary Elizabeth (Mollie), 140, 184
Adams, Olivia Jane, 186
Adams, Polly (Mary), 119
Adams, Rhoda, 298
Adams, Robert, 130
Adams, Sandra, 52
Adams, Senna Ellen, 186
Adams, William Ferguson, 184
Adams, Rev. William (Bill) Walter, 186, 186
Adcock, Victoria, 63
Adkins, Arthur, 197
Adkins, J. W., 176
Adler, John, 181
Adler, Sally, 181
Agnew, Mary, 417
Aherns, Virginia, 86
Ahlbrand, Jerome T., 205
Aiken, Sophronia, 248
Ailer, Comer, 122
Alborn, Lula R., 293
Albright, Edward, 447
Alcorn, Annie Myrtle, 153
Aldred, Lula Turner, 8
Aldridge, Kaye, 57
Aldredge, Lillie, 97
Aldridge, Ruth, 202

Aldridge, Sue, 57
Alridge, Thomas, 57
Alridge, Victor, 57
Alexander, Alonzo W., 243
Alexander, Belle, 144
Alexander, Birdie, 126
Alexander, Elizabeth Snickers, 423
Alexander, Hattie, 445
Alexander, Homer, 144
Alexander, Mary F., 243
Alexander, Roger C., 155
Alexander, Samuel, 429
Alfred, John, 444
Allen, A. J., 101
Allen, Alba Emma, 63
Allen, Annie Louise, 62
Allen, Christine, 103
Allen, Elizabeth Page, 63
Allen, Emma, 403
Allen, Grant, 423
Allen, Helen Adcock, 63
Allen, Hobson, 160
Allen, James R., 63
Allen, Jeanette, 201
Allen, John, 313
Allen, Katie K., 62
Allen, Lucile, 96
Allen, Lucy Terrell, 63
Allen, Martha Ann, 63
Allen, Mattie Wilder, 63
Allen, Samuel Rush, 62
Allen, W. P., 88
Allen, Wm. Henry, 62, 63, 63
Alley, Lillie, 55
Allison, Charles, 194
Alma, Bertha, 148
Almand, 92, 402
Almand, William Fortson, 92
Almand, Effie, 402
Alston, Anna Elizabeth, 63
Alston, George Wm., 63
Alston, Wm. W., 63
Amann, Ralph, 131
Amason, 206, 252
Amason, A. H., 252
Amason, Mattie, 206
Amberson, 256, 257
Amberson, Charles Herman, 256
Amyz, Alcy, 295
Anderson, 438
Anderson, P. R., 51
Anderson, Bert, 446
Anderson, Betty, 168
Anderson, Daniel Spigner, 437
Anderson, Elvia Antoinette, 437
Anderson, George Smith, 437
Anderson, Janet, 278
Anderson, Louisa V., 426
Anderson, Margaret Skinner, 51
Anderson, Minnie, 102
Anderson, William Hinton Wilder, 51, 51
Andrew, Cornelia, 225
Andrew, Emma, 227
Andrew, Katherine Leigh, 162
Andrew, Mildred, 225, 226
Andrewortha, John Charles, 153
Andrews, 401
Andrews, Addie, 84
Andrews, Mary F., 82
Anker, John, 424
Anthony, Judith Barnes, 407
Armstrong, Catherine, 282
Armstrong, Sue, 191
Armstrong, Milton, 194
Arnett, Lola, 310
Arnett, Roma, 194
Arnold, E. K., 135
Arnold, James, 454
Arnold, John, 252
Arnold, Margaret, 293
Arnold, Rena, 253
Arp, Jonathan (Earp), 141
Arrington, Henry, 452
Arthur, Mathew Coan, 445
Asher, Lillian, 132
Askew, 403
Askew, B. O., 403
Askew, Frederick, 263
Atkinson, Winnifred, 169
Aughtram, James, 180
Aultman, D. C., 210
Aultman, David Wilder, 210
Autry, Bertha P., 209
Avant, 105, 106
Aven, Margot, 169
Avera, Winnie, 119
Averett, 88
Avery, Esther, 50
Avery, Elias H., 455
Avery, Margret, 85
Avery, Mary, 455
Aycock, Arnold, 180

Aycock, Lillie, 60, 66
Aycock, Marlyn, 66
Aycock, Thomas Haywood, 66
Ayscue, 53, 54, 54, 54

B

Bacon, 450, 451, 452
Bacon, William, 450, 452
Badger, Clarence Smith, 144
Badger, Virginia Wilder, 8
Baggus, Carolyn, 153
Bailey, 411
Bailey, C., 99
Bailey, Cora Jeanne, 68
Bailey, Dalton, 56
Bailey, Lucy, 224
Bailey, N. A., 396
Bailey, Nancy, 56
Bailey, Russell, 68, 68
Bainter, Ora, 303
Bair, Guy, 248
Bair, Muriel, 232
Baker, 101, 182, 470
Baker, Ben H., 101
Baker, Betsy, 52
Baker, Callie, 227
Baker, Jean, 55
Baker, Julia, 232
Baker, Louise, 205
Brannon, Eugene B., 205
Blizzard, William, 206
Baker, Maynard, 55
Baker, Nora, 71
Baker, Sarah, 147
Baldwin, Clara, 293
Baldwin, George, 181
Balfe, Bea M., 90
Ball, 151, 170, 271, 272
Ball, Agnes, 272
Ball, Clarence, 151
Ball, Lucile, 170
Ball, Theodore, 170
Ball, William Cobb, 272
Ballard, 126, 127, 144
Ballard, Bart, 144
Ballard, George Mingus, 126
Ballard, Jesse, 263
Ballard, John S., 236
Ballentine, 163, 164
Ballentine, Charles Parker, 163
Bandy, 78
Baraham, 56, 56, 56, 56, 56
Baraham, Phillip, 56
Barbee, 55, 55, 55
Barbee, Jim, 55
Barber, 244, 314, 441
Barber, E. E., 314
Barber, Rhodie Ann, 441
Barber, William C., 244
Barclay, 416
Barclay, Charles F., 415
Barfield, 234
Barfield, John A., 234
Barfield, Sara, 199
Barfield, Solomon, 41
Barker, D., 465
Barker, Samuel, 259
Barksdale, Adella, 396
Barksdale, Daniel, 450
Barksdale, Lenora, 191
Barksdale, Margaret, 92
Barnard, Elizabeth, 397
Barnard, Lee Dexter, 144
Barnes, Elsie Simpson, 224
Barnes, Kesiah Caroline, 73
Barnett, Catherine, 164
Barnett, Sarah M., 299
Barnett, Sid, 184
Barnette, Sharon, 167
Barney, Juanita E., 113
Barrow, Grace, 165
Barrett, 399
Barrinau, Doris, 440
Barrow, 88
Barrow, Wm. J., 88
Barry, 241
Barry, Emmet E., 285
Barry, James W., 241
Bartell, Eva, 405
Bartlett, Lula C., 181
Bartlett, Velma, 146
Bartlette, Isabell, 285
Bartow, John Lew, 457
Barwick, Ethelene, 164
Barzcz, Irene, 239
Basin, Elmer, 148
Baskett, Dennise Kay, 59
Baskett, John D., 59
Bass, H., 102
Bass, Effie, 312
Bass, Helen, 163
Bass, Herbert R., 107

Bass, James, 148
Bass, Murray, 444
Bassell, Margret, 450
Bassett, F., 230
Bateman, Reucia, 208
Bateman, Tris, 60
Batton, C. A., 82
Batts, Jordan, 50
Batty, L., 277
Bay, 141
Bay, Eugenia Frances, 103
Beacham, Carra, 82
Beachum, Sallie Virginia, 57
Bealey, T. O., 444
Beall, 484
Beall, John, 484
Beall, Ninian, 484, 484
Beall, Sarah, 484
Beam, 63, 63, 63, 63, 63
Beam, Gaither M., 62
Bean, Martella, 295
Bean, Rena, 295
Beane, Richard, 236
Beard, Bernice, 156
Beard, Julian, 55
Beard, Michael, 55
Beasley, 57, 57, 57, 58, 58, 58, 58
Beasley, Cade, 57
Beauchamp, 420
Beaver, 306
Beaver, Roy David, 306
Beck, Charles, 68
Beck, Virginia, 68
Beckham, Elizabeth Lucile, 440
Beckham, Mattie, 61
Becks, 419
Beeker, Margaret Elizabeth, 201
Bedengfield, Louisa, 242
Beddingfield, Nannie Elizabeth, 306
Bedell, 451
Bedell, David, 404
Bedell, William Richard, 451
Bedenfield, Roy, 249
Bedford, Henry, 423
Bedgood, Sarah Katherine, 179
Bedlin, Henry, 261
Belangia, Charles C., 168
Bell, 70, 70, 120, 470
Bell, Altena, 70
Bell, Earl, 125
Bell, Edward, 54, 54
Bell, Grace, 120
Bell, James, 470
Bell, Joseph, 470
Bell, Mildred, 311
Bell, Rufus, 70
Belote, Anne, 116
Belt, Benjamin W., 482
Benge, John, 69
Bennerfield, Annie, 231
Bennett, Dora V., 445
Bennett, Layton Alden, 156
Benson, Virginia, 113
Bentley, Hattie, 191
Bentley, Jno. T., 449
Bentley, Mark, 188
Bentley, Mary Elizabeth, 278
Bentley, Sally, 409
Benton, Irine, 446
Bentz, Lawrence, 195
Berden, Mary, 164
Bergland, Betty, 193
Berry, 430, 431
Berry, Caroline W., 254
Berry, Cena, 254
Berry, James A., 427
Berry, Julia, 444
Berry, Sarah, 106
Bethea, Agnes, 51
Bethea, Eula, 281
Bethune, W. C., 110
Bettinger, Emily, 229
Bettison, LaDora, 233
Bettison, Maude, 233
Betts, Joyce, 439
Betts, Kenneth, 55, 55
Beverly, Myrtice Irine, 117
Bevis, Luther L., 242
Bibbs, Clara, 261
Bickerstaff, Paul, 284
Bickley, 413
Bilhardt, Madaline, 283
Bill, T. T., 162
Billingslea, 395
Billingslea, Jas. F., 395
Billups, Carlton, 87
Binkley, J. M., 159
Binns, Helen, 210
Bionette, Alma, 252
Birchfield, 193
Bird, Frances, 455
Birdsong, 242
Birdsong, Sallie, 231

Bishop, C. L., 117
Black, Ramsey, 189
Black, William G., 259
Blackburn, Sissie, 259
Blackerby, 186 (full page), 187, 187, 188, 193, 194
Blackerby, Beulah, 190
Blackerby, Carrol, 193
Blackerby, Henry, 194
Blackman, H. C., 87
Blackman, Sharpe Dalton, 156
Blackshear, Elizabeth, 467
Blackwell, Margaret Patricia, 154
Blake, N. C., 70
Blake, Kenneth, 51
Blakeley, "Whimp", 314
Blakeman, Ruth, 98
Blalock, Roy M., 241
Blanchard, Hellen (Dollie), 198
Blanding, Lucile, 169
Blankenship, Augustus, 179
Blankenship, Rowen, 143
Blanks, 265
Blanks, William Lane, 265
Blanton, 285, 286
Blanton, James Jarred, 285
Blanton, William, 425, 426
Bledsoe, 240, 241
Bledsoe, Charles R., 240
Blume, John William, 163
Blymire, John, 285
Boatright, Marie, 65
Bobbitt, 61, 62
Bobbitt, R. A., 62
Bobbitt, Robert Edward, 166
Bobo, Lizzie, 176
Boggs, 250
Boggs, Charles, 229
Boggs, George, 250
Bohannan, G. W., 143
Bohler, 435
Bohler, Fannie R., 435
Bohunt, Sophie, 305
Bohlin, John, 169
Bohnet, Eugene R., 76
Boland, Mr., 296
Bolen, Virginia, 65
Boles, Edgar, 308
Bolin, 67, 67, 67
Bolin, Mike, 67
Bollen, 172
Bolt, George, 307
Bond, 149
Bonds, Elizabeth, 115
Bonnon, E. C., 66
Booker, 253
Booker, George Washington, 253
Boone, Sarah Jeanette, 110
Booton, 397
Booton, J. O., 396
Boozer, 251
Boozer, E. C., 251
Borders, 231
Borders, Bonnie Kate, 397
Boring, Jessie, 141
Borum, Dr. Ben, 458
Bost, Stella Catherine, 188
Bosarge, Ellen Alvin, 59
Bostick, Effie Rose, 44
Bostick, Samuel Denny, 203
Bostick, Scott Harvey, 160
Bostick, Woodrow, 146
Bostron, Eva, 397
Boswell, Hamp, 206
Bowden, 148
Bowden, Edith, 62
Bowden, Mamie Louise Wilder, 8, 64
Bowden, Thomas, 64
Bowen, 174
Bowen, Abbie, 445
Bowen, Robert, 292
Bowen, Walter, 174
Bowens, Fannie, 144
Bowers, M., 102
Bowers, Mary Margret, 103
Bowers, Ruth, 226
Bowman, G., 107
Bowman, Helen Louisa, 437
Bowman, William, 148
Boyd, 434
Boyd, John, 141, 260, 414
Boyer, Hazel, 103
Boyer, Varna, 191
Boyette, Nina Fleming, 268
Boyette, Sarah, 72
Boykin, Ladosia, 310
Boykin, William J., 398
Boyle, 61, 61
Boyle, Ervin, 61
Boyt, 405
Bradford, 192
Bradford, Elizabeth, 158
Bradford, Eulela, 158

Bradford, Hayden, 192
Bradford, John James, 284
Bradley, 89
Bradley, A. M., 247
Bradley, Frances Houston, 8, 247
Bradley, Marvin, 54
Bradley, Nancy Sue, 247
Bradley, Sarah Jane, 275
Brailford, Angus Preston, 160
Braithwhite, Margaret, 484
Bramlet, Sarah F., 283
Brance, Elizabeth, 163
Branch, John R., 285
Branch, Reba, 210
Brandon, Lorena H., 237
Brandon, William M., 150
Brannan, Mary, 145
Brannan, Thomas, 82
Brannon, William, 80
Brannonin, Nellie, 78
Brantley, Clyde, 66
Brantley, Ethel Mae, 179
Brantley, Inez, 445
Brasher, 179
Brasher, Drew, 183
Brasher, Florence, 179
Brasher, Susan, 178
Braswell, 116, 117
Braswell, A. J., 116
Braswell, Jeff Wright, 116
Bray, Toombs, 225
Brazwell, Guy Walter, 92
Brazwell, 92, 471
Brazwell, William, 471
Breedin, 395
Breeding, Richard L., 395
Bredendall, 95
Bredendall, Phillip, 95
Brewer, Lola P., 266
Bridgers, 50, 50, 50
Bridgers, Thomas, 50, 50
Bridgers, William, 126
Bridges, 75, 170, 256, 305
Bridges, Bland Bryan, 75
Bridges, Herod, 394
Bridges, Lee Crawford, 256
Bridges, Ulva Jeane, 305
Brinkley, 109, 470
Brinkley, 109, 110
Brinkley, H., 109
Brinkley, William, 470
Brinson, C. E., 314
Brinson, Wm. Kennon, 441
Brister, Clifford, 444
Britt, Edith Champion, 114
Britt, Jennie Elizabeth, 447
Britt, John Rowland, 168
Brittain, J. H., 248
Brittain, Thomas, 246
Brittain, Tish, 302
Britton, E. M., M. D., 423
Broach, Charlie, 222
Broadfield, 464
Broadfield, Katherine, 464
Brockington, Mary, 159
Brogden, Margaret, 64
Brooks, 228
Brooks, A. S., 50
Brooks, Biester, 172
Brooks, Edna, 235
Brooks, Helen, 275
Broome, 239, 240
Broome, Fletcher Lazenby, 239
Broome, Vera Hodge, 156
Broughton, 70
Browder, Lexa, 248
Brown, 81, 82, 172, 173, 246, 271, 272, 399, 432, 433
Brown, Alabama, 407
Brown, Annie, 227
Brown, Bessie, 229
Brown, Betty, 295
Brown, Bill, 254
Brown, Clayton, 310
Brown, Clint, 438
Brown, Curties Lois, 198
Brown, David S., 163
Brown, Dinah, 288
Brown, Elvina, 164
Brown, Gloria, 194
Brown, Helen, 232
Brown, James Martin, 150
Brown, Jesse C., 172
Brown, Louis, 172
Brown, Marie, 191
Brown, Maggie, 125
Brown, Minnie, 90
Brown, Spurgeon, 445
Brown, Sue, 103
Brown, Thomas, 81
Brown, Thomas Jefferson, 245
Brown, Thomas William, 271
Brown, Vesely, 167
Brown, Willie B., 233

Brown, Willie Walker, 421
Browning, Dove, 121
Browning, Ruth, 191
Brownwell, 455
Bruce, Dora, 129
Bruce, Earnest A., 200
Bruce, J. C., 191
Bruce, Mattie Lou, 227
Brucks, S. L., 131
Brummitt, Ida, 131
Brunderage, Anderson R., 279
Brundige, Vernod, 157
Bruneau, 411
Brunson, R. H., 162
Brunson, Thomas Jefferson, 315
Brush, 415
Bryan, 87, 223, 463, 464, 465, 466, 467
Bryan, Benjamin, 465
Bryan, Benjamin L., 223, 223
Bryan, James Lewis, 223
Bryan, Jane M., 212, 460, 461, 464, 466
Bryan, Needham, 464
Bryan, Nellie, 258
Bryan, Rees, 87
Bryan, Thomas S., 223
Bryan, William, 463, 464, 464, 467, 467, 467, 467
Bryant, Clark, 170
Bryant, Renie, 259
Bryant, Laura Shuman, 201
Bryington, 182
Buffalo, 70, 70
Buffington, 247
Bull, Elizabeth B., 301
Bull, Nancy, 303
Bullman, Mary, 119
Bulloch, 64, 162, 191, 191, 191, 192
Bulloch, William, 191
Bullock, 439
Bullock, Annie Lee, 64
Bullock, Thomas, 425
Bullock, William Turner, 162
Bumpous, 260
Bumpous, Andrew J., 260
Bumpous, Andrew L., 260
Bumpous, Henry C., 260
Bennett, Lula L., 260
Bumpous, Mamie I., 260
Bunkley, 81, 104
Bunkley, Thomas Pitt, 81
Bunkley, W. H., 104
Bunn, 100, 257
Bunn, Charles, 100
Bunn, Roena, 257
Bunting, Jennie, 160
Burbage, Michal B., 167
Burford, Ida, 252
Burke, Dorothy, 80
Burke, Ida M., 250
Burke, Martha, 227
Burkett, June, 228
Burkhalter, Ann Ivey, 102
Burleson, Christobell, 183
Burns, Herman Albert, 438
Burmly, Mr., 269
Burnett, 119
Burnett, Marinda, 288
Burney, George Ware, 398
Burney, Julius A., 398
Burns, 54, 179, 230
Burns, Charles, 230
Burns, Mary, 230
Burns, Richard Louis, 54
Burroughs, 158
Burt, 431
Burton, Amanda Harriet, 79
Busbin, 228
Busbin, J. W., 228
Bush, 56, 56
Bush, John, 467
Bush, William, 118
Bush, Willie, 313
Bushby, 433
Bussey, 445, 446
Bussey, B. T., 446
Bussey, Lou, 445
Bussey, Susan Dowsing, 431
Bussy, Josephine, 206
Butler, 252, 253
Butler, Ashbury, 418
Butler, George W., 253
Butler, Thelma, 72
Butler, Lafayette C., 421
Butler, Ruby, 439
Butler, Tom, 252
Butts, Geurdon C., 121
Butts, Howard, 405
Butts, Mary, 309
Byers, Velma, 215
Byrd, Brown, 201
Byrd, Frank O., 120
Byrd, Robert Vardell, 160

C

Cahill, Wilbur, 130
Cain, 69, 69, 69, 69
Cain, Leonard D., 69
Calahan, 471
Calahan, David C., 471
Caldwell, 170, 170, 171, 174, 236, 248
Caldwell, Laura, 248
Caldwell, Otis, 236
Caldwell, Wm. A., 174
Calhoun, John C., 276
Calhoun, Margaret Elizabeth, 441
Calhoun, Naomi, 129
Calkerine, J., 280
Callahan, Margaret, 427
Callanan, 203
Callaway, 251
Callaway, James C., 239
Callaway, Robert, 251
Camden, Mary, 429
Cameron, Mattie F., 444
Campbell, 82, 155, 208, 215, 428
Campbell, Edith, 208
Campbell, George, 155
Campbell, Margaret, 446
Campbell, Sallie, 215
Campbell, Thomas, 428
Canady, 50
Canady, Betty, 68
Candler, Emma, 433
Cannon, 313
Cantrell, Opal, 192
Cantrell, William, 295
Capers, 235
Carden, Robert, 188
Carley, John Talmadge, 250
Carlisle, 87, 178, 184, 250
Carlisle, Alien, 178
Carlisle, Evelyn, 250
Carlisle, Taylor, 87
Carlton, 115
Carley, 250
Carley, John Talmadge, 250
Carlton, Silas Troy, 115
Carlyle, J. L., 82
Carmichael, Ida, 400
Carpenter, W. E., 444
Carr, Carrie, 282
Carr, Susan Brock, 450
Carrier, Marion, 86
Carriker, Lenora, 205
Carroll, Daniel, 237
Carroll, Fred, 191
Carroll, John E., 91
Carroll, W. M. (Mack), 224
Carson, 225, 259, 260
Carson, Ida Belle, 260
Carson, John Briggs, 259
Carter, 211, 212
Carter, Bobbie Jean, 440
Carter, Emma, 258
Carter, Harvey Milburn, 155
Carter, I. L., 293
Carter, Joe, 315
Carter, John Hiram, 211
Carter, Nellie, 53
Carter, Walter Mabry, 211
Carver, Earl, 284
Casebolt, Grace Earline, 129
Cash, Ethel, 108
Casky, Ben, 294
Catchings, Katherine, 403
Cattrell, Ruth, 302
Caudell, Selma, 53, 190
Caudle, 53, 190
Cauthorn, Martha, 209
Caylor, Virginia, 149
Cernades, Alfredo, 106
Chadwick, Gertrude Skinner, 132
Chaeffer, Julia, 224
Chafin, Robert, 205
Chamberlee, 59, 69
Chamberlee, John, 69
Chambers, Lillie, 433
Chamblee, Marilda, 59
Chambless, 136, 137
Champion, M., 107
Champeon, Phoebe, 197
Champion, Thomas, 66
Champion, William Perry, 66
Champion, L. P., 105
Chancellor, Delorma, 249
Chancillor, John, 437
Chandler, 159
Chandler, Berta, 441
Chandler, J. E. W., 159
Chapman, 145
Chase, Joyce, 53
Chase, Roscoe, 53
Chason, R. L., 315
Chastain, Earl V., 183, 184

Chastain, Daisy, 224
Cheaves, 64,
Cheaves, J. D., 64
Cheek, John, 115
Cheek, Melva, 55
Chenski, 54, 54, 55
Chenski, Ray, 54
Cherry, Nancy Adeline, 208
Cherry, Robert, 190
Chesser, 182, 187
Chesser, L. W., 187
Chicillis, Viney, 127
Childrep, Susan, 268
Childress, 167, 190, 252
Childress, J. S., 252
Childress, Julia Elizabeth, 167
Chimeno, Mary Ann, 157
Chitwood, Mary, 250
Chricillis, Elizabeth, 127
Christian, 428
Christian, Nancy, 258
Christian, Victoria, 428
Christie, Lessie, 435
Christmas, N. T., 116
Christopher, Frances, 444
Church, Esther, 146
Clagett, George, 484
Claiborne, Daniel Duncan, 246
Clark, 413
Clark, Anna Blanche, 188
Clark, Bert, 186
Clark, C. C., 282
Clark, Elbert, 413
Clark, Geneva, N., 59
Clark, Gilbert Burlson, 156
Clark, Helen Moore, 188
Clark, Judith, 426
Clark, Mary Lee, 131
Clark, Rebecca, 211
Clatcher, Martha, 395
Clay, Clifford C., 464, 464
Clay, Myrtle, 185
Clayton, 167, 170, 171, 172
Clayton, A., 170
Clayton, James, 63
Clayton, Joseph E., 166
Clayton, Taylor, 212
Clemmons, Virginia, 447
Cleveland, Margret, 412
Cleveland, William, 244
Clifton, Beulah Mackye, 249
Clifton, Geo., 249
Clifton, Mary Ann, 248
Clore, James, 304
Cloud, 222, 223
Cloud, Eleanor S., 223
Cloud, Joel, 222
Cloud, Noah, 41
Cylatt, Elizabeth, 273
Clyatt, W. W., 285
Coats, Blanche, 257
Coates, Marie Elena, 173
Cobb, 63, 64, 66
Cobb, George W., 63
Cobb, Wm. Allen, 63, 63
Coble, Rena, 314
Cochran, Clemintine, 209
Cochran, Gaither, 202
Cochran, George, 259
Cochran, Montressa, 250
Cochran, Robert B., 278
Cochran, Susan N., 396
Cochran, Thos., 102
Cockroft, 220, 221, 280, 281
Cockroft, Micajah Allen, 281
Cockroft, Martha Wilder, 44, 281
Cody, 67, 199
Cody, William, 67
Coe, J., 249
Coffey, 411
Coggins, Elsie, 52
Coker, 315
Coker, Everette, 315
Cole, Burnice, 444
Cole, Cornelia, 61
Cole, Dorris, 106
Cole, Elvia, 292
Cole, Violet Mae, 278
Coleman, 68, 74, 97, 102, 176, 283
Coleman, A. T., 283
Coleman, Clarissa, 452
Coleman, Elizabeth, 74
Coleman, Lula Ledford, 97
Coleman, Mattie Lee, 193
Coleman, Milton, 102
Coles, Mary, 285
Coley, Seleta Ann, 224
Coll, 145
Colley, John, 426
Collier, 60
Collier, Erna Inez, 440
Collier, Lou, 130
Collier, Richard, 60, 60, 60
Collins, 70, 143, 200, 285, 286, 465

Collins, A., 107
Collins, Archibald, 430
Collins, Bynum, 281
Collins, Eula, 446
Collins, J. J., 200
Collins, James Newman, 285
Collins, Samuel, 143
Collins, Sarah, 283
Collins, Sophronia Slater, 430
Collins, Sue, 78
Collins, William Littleton, 441
Colson, Howard P., 159
Combs, J. M., 82
Comer, David N., 256
Comes, Eva, 405
Compton, 192, 288
Compton, Harvie Bryan, 192
Compton, Margaret, 288
Condon, 69, 225
Condon, Brian David, 69
Condor, 225
Cone, 56, 56
Cone, W. B., 118
Conklin, Audrey Jeane, 80
Conley, Jewell, 314
Conly, Sally, 260
Conn, 423, 424
Connor, Betty Jo., 152
Conoly, Grace, 154
Conrad, 431
Conrad, Annie, 452
Constable, S., 102
Conway, 158
Coogler, 432
Cook, 179, 207, 229
Cook, Claude W., 207
Cook, Eunice Elizadie, 311
Cook, Gladys, 72
Cook, Irma, 215
Cook, Louise, 107
Cook, Mary, 51
Cook, Roy, 229
Cook, William Robertson, 93
Coolege, 243
Cooley, Clara, 193
Cooms, Barbara, 484
Coon, Frank L., 278
Coone, 280
Cooper, 183, 184, 251
Cooper, Louise, 258
Cooper, Milas J., 183
Cooper, W. M., 251
Coopedge, Shirley, 167
Coppock, 234
Cope, Matilda, 292
Cope, Lillian May, 170
Cornelius, 256
Cornelius, Henry Clay, 256
Cornelius, R. L., 257
Corry, 408
Cosper, William Henry, 276
Cosby, Charles, 204
Cothran, Gaither, 202
Couch, Lena Vaugh, 59
Coulthard, Blanche, 77
Cousins, C. E. Jr., 283
Covingtry, Opal, 75
Cowart, Margret J., 285
Cowger, Mattie, 241
Cowless, Thomas, 407
Cox, 171, 171, 210, 314, 430
Cox, A. C., 210
Cox, Arthur, 71
Cox, C. A., 312
Cox, Jeanette, 314
Cox, Lula, 205
Cox, Lyle, 113
Cox, Mattie Maude, 57
Cox, Melvin Washington, 179
Cox, Obed Morrison, 430
Crabb, Priscilla, 482
Crafton, Joseph D., 452
Craig, Cecil P., 165
Crane, 181, 182, 184, 233
Crane, J. W., 184
Crane, Lewis, 233
Crane, Mattie Nivins, 192
Crane, William, 181
Crawford, 164, 168, 198, 256, 275
Crawford, Daisy, 275
Henry Crawford, 453
Crawford, Juan, 198
Crawford, Lanneau S., 164
Credle, 55,
Credle, Edward, 55
Creel, Annie B., 186
Crem, Ora, 200
Crenshaw, Tyler, 191
Creverton, Art, 200
Crewes, Mary Katherine, 193
Crews, Robert, 406
Cribb, E. V., 234
Crickmore, Mary E. H., 110
Crigler, Minnie Maxwell, 268

Crittenden, Thomas, 427
Crocker, 272
Crocker, James, 417
Crocker, Lucile, 70
Crosby, Stephen Harmon, 419
Crotty, Frank P., 204
Crouch, Lee, 236
Crow, Leverne, 184
Crowder, 411
Crowder, Elle, 165
Crowley, Robt., 406
Crowman, Priscilla, 73
Crownover, Horrace, 146, 147
Cruse, Jennie, 175
Cruses, 186
Crutcher, Bessie Orffut, 421
Cubbage, Mattie, 159
Culberson, Newton, 453
Culpepper, Ann, 142
Culpepper, Elizabeth, 196
Culpepper, Rachael, 142
Culpepper, W. F., 103
Cummings, Della, 172
Cumming, Dorothy Dean, 279
Cummings, G. F., 471
Cunningham, Dora, 118
Cunningham, Elizabeth, 206
Cunningham, Green, 453
Cunningham, Liza, 429
Cunningham, Mable, 192
Curl, Dairwood, 183
Curline, Ella T., 60
Currie, Virginia Christine, 169
Curry, 267, 398
Curry, Calvin Alexander, 267
Curry, George, 83
Cushman, Margret, 451
Cuttino, David William, 160
Cutting, David William, 160
Cyrus, 56
Cyrus, David, 56, 56

D

Daley, Elmer E., 436
Daley, Mae Ware, 436
Dalrymple, Lydia Margaret, 293
Danderfield, Lakee, 165
Daniel, 400, 402
Daniel, Cynthia, 458
Daniel, Edmond Samuel, 400
Daniel, Henry Thomas, 400
Daniel, Harriett, 202
Daniel, James, 250
Daniel, Jeanne, 65
Daniel, M., 104
Daniel, Nancy, 65
Danielly, Marvel, 189
Daniels, Jemima E., 82
Daniels, Mary, 188
Daniels, Mary Irma, 99
Daniel, William H., 402
Daniel, Wyatt, 211
Danner, 434
Danner, D. T., 436
Darby, Peggy Bonds, 168
Darden, 202, 203, 204, 205
Darden, Emmett, 206
Darden, Mose, 204
Darnell, 175
Darnell, Neal, 175
Darnelle, 435
Darrough, Julia, 458
Darsey, Mr., 415
Dasher, Ann Elizabeth, 470
Dasher, Charles L., 80, 80
Dasher, Olive Elizabeth, 440
Davenport, Sidney, 127
Davenport, Vergle Kemreth, 152
David, 92
David, Claude Clinton, 92
David, W. J., 198
Davidson, James P., 226
Davidson, Margret Jane, 75
Davies, 113, 114
Davies, M. C., 9, 113
Davies, Thomas N., 113
Davis, 59, 60, 68, 92, 93, 95, 111, 172, 173, 178, 186, 187, 188, 243, 295, 428
Davis, A. J., 105
Davis, Amelia Nell, 95
Davis, A., 300
Davis, Beverly Butterfield, 76
Davis, Carl, 258
Davis, Charles, 67
Davis, Edwin, 227
Davis, Flossie, 434
Davis, Hattie, 107
Davis, J. B., 152
Davis, J. Sherwood, 164
Davis, J. W., 60
Davis, Johnny, 155
Davis, Lydia, 311

Davis, Marvin Geer, 204
Davis, Minnie, 449
Davis, O. W., 283
Davis, Patta, 426
Davis, Sukey, 142
Davis, Valley, 403
Davis, Walter, 173
Dawson, Ann, 467
Day, E. C., 131
Day, V. G., 82
Dean, 423
Dean, Coar Mary, 55
Dear, 218
Debnan, Katherine, 148
Deege, John, 142
Deen, Robert, 278
Dees, 433
Deimhing, Kessler, 403
Deitz, 131
Deitz, M., 131
DeFord, Eugenia, 83
De Jean, Pearl, 136
Dekel, Mr., 311
De Laigle, Jack, 241
Delay, William E., 441
Dellinger, Raymond R., 152
Delma, Merle, 189
Deloach, E. T., 232
Delone, Irine, 70
Deloney, 97
DeLoney, J. H., 97
Delp, 414, 415
DeLucenay, Herburt Eugene, 154
Dempsey, "Boss", 200
Denham, 121
Denham, Anna L., 121
Denham, Ernest M., 121
Denham, L. D., 121
Denham, Rose E.,
Dennard, Mrs., 103
Dennis, 52, 65
Dennis, Ailene, 56
Dennis, Avery, 65
Dennis, Frank, 52
Denson, 454
Dent, 103
Dent, W. J., 103
Denton, 65, 66, 67
Denton, Irene, 131
Derrick, Jesse Florence, 304
Deviney, 435
Devolt, Mary, 295
Dewberry, Nancey, 252
Dick, 418
Dick, Gertrude E., 158
Dickens, Marie, 25, 49
Dickens, Joe E., 157
Dickens, Louise Blanche, 70
Dickens, W. E., 70, 70
Dickerson, 65
Dickerson, Clarence, 65
Dickerson, Sarah, 184
Dickerson, Neva, 68
Dickerson, W. E. S., 155
Dickey, Frances Marie, 162
Dickey, Ida, 281
Dickinson, Bernard S., 409
Dickinson, John D., 426
Dickinson, Sallie, 415
Dillard, R., 170
Dixon, 268
Dixon, Mary Louise, 63
Dixon, Ruthey, 396
Dixon, V. L., 260
Dobbs, Jane, 208
Dodd, James, 183
Dodd, William L., 185
Dodson, Julia, 182
Dodson, Lula, 191
Dodson, Nancy Dona, 192
Dodson, James Warnick, 395
Donald, 54
Donald, Howard, 54, 54
Donavon, Ruby, 126
Donnert, A. E., 99
Dorch, Mattie, 199
Dorsett, 61
Dorsett, J. K., 61, 61
Doster, Ruth Kathryn, 440
Dotson, Clara, 147
Douglas, Martha, 180
Douglass, J. B., 409
Dowdell, Render, 454
Dowdy, Mary Lee, 118
Drake, B., 131
Drake, Dorothea, 129
Drane, 482
Drane, Anthony, 482, 482
Drane, Elizabeth, 482
Drane, James, 482
Drane, Mary (Polly), 199, 482
Drane, Walter, 482, 482, 484
Drane, William, 482
Drinkard, Lillian, 435

Drinnin, Richard, 292
Drinnon, Matilda, 290
Driskell, James, 78
Dubois, 158
Duboise, Jesse, 85
Dudley, Mary, 393
Duffy, Lon, 224
Duke, 56
Duke, William, 56
Dumelle, Martin J., 155
Dumerkle, Merle Irine, 279
Dunbar, Shirley Jean, 156
Duncan, Gladys, 120
Duncan, J. Ronald, 251
Dunham, Keneth O'dell, 154
Dunlap, Roberta, 177
Dunn, 228
Dunn, Jas., 50
Dunn, Jane, 72
Dunn, Lorena, 125
Dunn, Mary, 423
Dunn, Rufus, 50
Dunnaway, Lora, 434
Dunnock, Bertha, 73
Durden, C. L., 252
Durden, Earl, 310
Durden, Maggie Lee, 437
Durden, Henry, 106
Durham, 249, 250
Durham, J. C., 249
Durham, Monroe, 70
Dupre, Cynthia, 454
Dupre, James, 454
Dupree, Michal, 168
Dye, Lillie, 175
Dyer, Gabrutte Camilla, 204

E

Eagerton, 161, 162
Eagerton, John Cecil, 161
Eagerton, Magret E., 8
Eagles, 64
Eagles, Richard L., 64
Early, J. E., 119
Eason, 176
Eason, H., 241
Eason, Wm. H., 176
East, Elizabeth, 57
Eaton, 58
Eaton, Eleanor Wilder, 8, 58
Eaton, William Ataway, 58, 58
Eckles, Louise, 98
Edgerton, Susan Key, 288
Eddins, Sarah, 73
Edds, Nadine, 126
Eddy, Lona, 71
Edmonson, 50, 98
Edmonson, Peyton, 98
Edmonson, Rufus, 50
Edmondston, 484
Edmunds, A., 143
Edwards, Arlene M., 100
Edwards, Edith, 66
Edwards, Junior, 53
Edwards, Lois, 206
Edwards, Pearl, 198
Edwards, Rosana, 436
Edwards, W. P., 83
Egan, William P., 155
Eilson, Elizabeth, 302
Elam, 442
Eldridge, Hugh Clayton, 151
Eldridge, Ruth, 212, 466
Eliot, Maimie, 177
Elkins, Frances Florene, 233
Elkins, Sarah, 120
Ellett, 409
Ellett, William, 409
Ellington, Peggy, 56
Ellington, Rowena, 54
Elliott, 423
Elliott, Alice, 228
Elliott, Emily, 159
Elliott, Rebecca, 70
Elliott, Sallie, 404
Elliott, Sarah F., 446
Ellis, Sarah Percey, 422
Ellis, Mariah, 85
Ellison, Lewis, 183
Ellison, Margret, 450
Elmore, Jessie Bell, 88
Embrey, Lee, 177
Endersby, Phillip, 153
English, Minnie, 259
Ennis, 424
Enos, Ida, 173
Ensley, Mr., 231
Epps, Jeanette, 444
Epperson, Ellen, 237
Erickson, Lois Jane, 148
Erven, Wilma Roberta, 169
Erwin, Camilla, 105
Esdale, Eunice, 224

Eslick, Fred Thomas, 188
Estepe, Anna, 299
Estes, L. Minnie, 130
Estes, Robert, 444
Estes, Winnie Ruth, 232
Ethridge, 57, 58
Ethridge, Billy Wilder Perry, 8, 57
Ethridge, Ezra, 57, 58
Ethridge, John Emsley, 57
Etheridge, Jane, 258
Etheridge, Janie, 83
Eubank, Lucy, 429
Eubank, Emmett, 183
Eubanks, Katie, 187
Eubanks, Lucinda Wilson, 105
Eubanks, Robert Joseph, 227
Eustic, Hazel, 439
Evans, Frank V., 51
Everett, 51, 52
Everett, Julia, 277
Everett, Martha Ann, 395
Eversole, Bill, 305
Evitts, John Leslie, 215
Edwards, Lois, 206
Exley, Clarice Jane, 309
Ezell, Joe., 281
Ezell, Susan May, 194

F

Faber, 430
Faegin, Harley Stafford, 163
Fagan, A., 241
Fain, A. J., 315
Famikas, Florence, 74
Fancher, 190
Fancher, S. P. M., 190
Fann, Benjamin, 105
Fannin, Eleanor, 147
Fanning, Janie,
Farmer, 170
Farmer, A. C., 110
Farmer, Samuel L., 232
Farr, H. E., 231
Farr, Charles, 191
Farr, Harry, 234
Farrah, John, 102
Farrell, Dora, 188
Farrell, Elizabeth, 395
Farris, Joseph, 120
Farris, Samantha, 123
Farris, W., 130
Fasold, Edward S., 432
Fauchex, Joseph A., 180
Faulkner, 170, 171, 172
Faulkner, Fred, 170
Faulkner, Thomas J., 280
Faulkner, Viola L., 231
Faulkner, William, 177
Faust, 180, 181
Faust, Lerner Brooks, 180
Faver, Sallie, 453
Felming, Mae, 261
Fender, Terrell, 189
Ferguson, 405
Ferguson, C. O., 88
Ferguson, Mary E., 51
Ferguson, S. W., 422
Ferguson, William Peter, 421
Fields, Ann, 175
Fields, Irvin, 102
Fields, Sarah E., 115
Fig, Helen, 167
Fillingim, Lodie Jane, 311
Fincher, Cora L., 198
Fingier, Prince Alexander Hohenhold, 106
Finley, Charity, 78
Finley, William Andrew, 189
Finney, 238
Finney, James G., 238
Finuff, Frank, 439
Fisher, Edwada, 201
Fisher, Joan, 207
Fisher, Mildred, 446
Fitch, Alice, 159
Flatt, 114, 115
Flatt, W. C., 114
Fleming, 174
Fleming, J. W., 174
Fleming, Lucy, 62
Fletcher, Leonard Milton, 437
Flowers, 100
Flowers, Thos. P., 100
Floyd, Ella, 131
Floyd, Stella, 132
Flye, Lillian Marie, 212, 466
Flynn, Janet, 126
Flynt, Benjamin LaFayette, 433
Flynt, 205, 206, 433, 434
Flynt, Corry, 206
Flynt, Edward Fortson, 434
Flint, Garnett, 205
Flynt, Ollie B., 434
Fogleman, J. H., 70
Force, Charles R., 218
Ford, 94, 95, 96

Ford, Arthur Otts, 45, 95
Ford, Arthur Smith, 94
Ford, John David, 255
Ford, Julia, 105
Forehand, Mary Jessie, 310
Forehand, Troy, 281
Foreman, Peggie Ann, 129
Fort, 51
Fort, David I., 51, 51
Fort, Martha, 454
Foster, 64
Foster, Arenna, 253
Foster, George D., 64
Foster, James C., 407
Fowler, 206
Fowler, Jacob, 411
Fowler, Lucius M., 206
Fox, Clara, 98
Fox, Edna, 156
Foxworth, Milton, 201
Fralick, Daniel, 304
Frase, Victor, 156
Frasier, O. E., 65
Frazier, 52
Frazier, Billy D., 52
Frazier, Fred, 110
Frazier, Lucinda, 296
Freeman, 67, 455
Freeman, Beatrice, 260
Freeman, Frank, 67
Freeman, Minnie, 225
Freeman, Ponder, 111
Freeman, Sarah, 82
Frieson, Estelle, 90
Frink, 470
Frink, William, 470
Frisbe, 60, 61
Frisbe, Nelson, 60
Francesco, 121
Fry, Martha Jane, 161
Fryman, 307
Frymore, Onie, 307
Fuller, 64, 65
Fuller, W. B., 453
Funderberg, 438
Fuller, Wm. Norwood, 65, 65
Fulton, 221
Furgesen, 425
Furguson, Nancy, 425
Futch, Moses, 470
Funk, 169
Funk, Marion Walker, 169
Furr, Hester, 171
Futch, Mary (Shagg), 189

G

Gaar, 91, 92
Gaar, James Allen, 91
Gabbard, Edna, 305
Gainous, Clisby, 313
Gaddis, Frances, 167
Gage, Kenneth Gaston, 154
Gainous, Coy, 314
Gaither, Donald Stenson, 232
Gaither, Jean Ray, 66
Galloway, John William, 163
Gamble, 217
Gamble, Tom, 217
Garbutt, Frank, 397
Garbutt, Greta, 445
Gardner, 97, 98
Gardner, Arlington, 186
Gardner, D. J., 97
Gardner, Janie, 436
Gardner, Jesse L., 432
Gardner, Martha, 204
Garr, James Allen, 91
Garrett, 429
Garrett, Elizabeth, 408
Garrett, Ella, 231
Garrett, John, 459
Garrett, John Gatlett, 431
Garrett, Nicholas, 459
Garrett, Mrs. Sanders, 211
Garth, Loula, 410
Gatliff, 121
Gatliff, Joseph, 121
Gatlin, John, 231
Gatlin, R., 182
Gaulden, 211
Gaulden, J. H., (Buster), 211
Gause, Martha, 470
Gawlas, Ralph, 161
Gay, Betty Sue, 66
Gay, Emma Hayden, 419
Geddie, Kathlene, 252
Gee, Bob, 222
Gee, Ruby Cannon, 213
Gentle, 137
Getter, Olive, 253
Gheesling, Hugh, 435
Gibbs, C. S., 210
Gibbs, Dru, 80
Gibbs, Edith Edna, 306
Gibson, A. J., 452

Gibson, Barbara, 231
Gibson, Fannie, 230
Gibson, Harry A., 80
Gibson, Jesse Jean Ford, 157
Gibson, Margret, 428
Gideon, Mary Lou, 195
Gilbert, 194, 237
Gilbert, Augusta, 177
Gilbert, Ben S., 237
Gilbert, Dayton, 194
Gilbert, Effie, 293
Gill, 64
Gill, Dorothy, 283
Gill, Melissa, 429
Gill, Richard B., 64
Gillander, Arlene, 294
Gilliam, Janet, 56
Gilliam, Clara, 60
Gilliland, 207, 259
Gilliland, Porter M., 259
Gilliland, W. J., 207
Gilmer, 180
Gillis, 120
Giles, H. C., 120
Gilmore, Frances, 465
Gilmore, Hubert, 185
Gilmore, Katherine, 469
Gilroy, Dorothy L., 239
Gingles, Ervin, 69
Ginsham, Willie, 100
Gladden, Delma, 194
Gladney, 94, 95
Gladny, James F., 94
Gladney, Susie, 228
Glasgow, 53, 54
Glasgow, Darrell, 54
Glasgow, Frank, 53
Glasscock, Donley, 189
Glassell, Frances, 423
Glenn, 396, 434, 434
Glenn, Inez, 434
Glenn, Robert J., 395
Glover, Author P., 449
Glover, Nancy Eveline, 398
Glover, Sallie, 115
Glynn, 172
Goddard, 254, 255
Goddard, Albert H., 254
Godfrey, Sarah, 118
Godwin, 465
Godwin, M. C., 52
Godwin, Susie, 99
Goggins, Sarah Frances, 172
Gold, Ben, 110
Golden, 209
Golden, Benjamin Augustus, 209
Golden, Herchael V., 209
Golden, Wm. H. (Bill), 209, 216
Goldman, 470
Golson, Aylmer, 257
Gomez, Anette, 436
Gomillion, Pap P., 442
Good, 255
Good, Doyal H., 255
Good, Lawrence Q., 255
Gooch, 53
Gooch, Norman, 53, 53
Good, Lawrence Quincey, 255
Goodale, 169
Goodale, Robert, 169
Goode, 398
Goode, Edwin Roberts, 398
Goodgame, Jno. T., 200
Goodrich, Neil Ellsworth, 167
Goodwyn, Jessie, 80
Goodyear, George Albert, 81
Goolsby, Evelyn, 144
Gorczymoski, Theresa, 180
Gordon, 183
Gordon, Leslie, 183
Gordon, Sarah H., 149
Gorman, 184
Gorman, Curtis, 191
Gosnell, 134, 135
Gosnell, Charles W., 134
Goss, 454
Goss, Sarah, 282
Gossaway, 183
Goswick, Lucilel, 84
Goudelock, Sue, 150
Gould, 457
Gow, Addie, 98
Grady, Arthur L., 165
Grady, E. S., 186
Graham, 90, 184, 185
Graham, Allan C., 184
Graham, Ellen, 90
Graham, Gordon, 125
Graham, Henry F., 104
Graham, Neff William, 74
Grant, 53, 238
Grant, Clay Cleveland, 238
Grant, George, 53
Grantham, Sudie, 258
Graves, 87,
Graves, Chas. P., 87

Graves, Lucy, 449
Gray, 251
Gray, C. M., 97
Gray, David B., 251
Gray, Jeanette, 154
Gray, Virge, 186
Greeley, 203, 204
Green, 145, 202, 240, 417
Greeley, George E., 203
Green, Amanda R., 80
Green, Della M., 292
Green, Elizabeth, 467
Green, James L., 303
Green, Mary, 85, 149
Green, Mary Ann, 464
Green, Margaret Primm, 161
Green, Maymie, 426
Green, Mercy, 299
Green, Myrtle, 202
Green, Peggy, 288
Green, Sarah Elizabeth, 464
Green, Warren H., 240
Green, Wm., 302
Gregg, Minnie Cogen, 180
Gregory, 263, 264, 265, 266, 269, 270, 271
Gregory, Doris, 418
Gregory, Hugo Harris, 266
Gregory, Jason, 263
Gregory, Jesse, 269
Gregory, L. G., 102
Gregory, Margery, 266
Gregory, Salley, 70
Gregory, Willoughby Shackelford, 268
Gresham, William, 433
Grier, 62
Grier, Virginia, 62
Griffin, 63, 64, 71, 82, 83, 88, 129, 282, 453
Griffin, Charles, H., 88
Griffin, George Irvin, 63, 63
Griffin, Jesse, 82
Griffin, John V., 71
Griffin, M., 83
Griffin, Mittie, 282
Griffin, Ned, 136
Griffin, Paul B., 63, 63
Griffin, Sue, 249
Griffin, Vesta, 129
Griffith, Dorothy, 304
Griffiith, Martha, 453
Griffith, R., 241
Griffith, Richard, 64, 64
Grimes, Bernice V., 210
Grinnan, Helen, 424
Grinnell, Martha Jane, 299
Grisson, Thelma, 191
Grosgebaugh, Stella, 208
Gross, Elaza Barshaba, 283
Ground, Annie Eliza, 85
Groves, 420
Groves, Darlynn, 189
Gudredge, Frederick H., 259
Guerrant, 411
Guerry, 165, 167, 168
Guerry, Milton, 165
Guin, Emma, 432
Guin, Frank, 180
Gumby, Elizabeth, 445
Gunn, Barbara, 202
Gupton, 53
Gupton, Bennie A., 52
Gurley, 84, 201
Gurley, Ruby Lee, 201
Guthrie, William, 235
Guy, John Thomas, 179

H

Hackett, Emeline, 75
Hackett, Fannie, 173
Hackman, Dorothy, 227
Haden, 413
Haden, Clara Lois, 412
Haden, Laura Susan, 412
Haden, S. D., 413
Hadley, Winnie Edith, 144
Haggard, Lucile, 125
Haggin, Anna, 130
Hagler, Claude, 304
Hague, 181
Hagwood, 70
Hagwood, J. C., 70
Haid, Mary J.,
Hailand, Sarene, 74
Hale, Margaret, 124
Hales, Syble, 65
Haley, Frances, 207
Hall, 100, 101
Hall, Bert W., 100
Hall, Berta Mae, 100
Hall, J., 228
Hall, Lonnie, 170

Hall, Mary Frances, 397
Hammock, Arthur V., 438
Hall, Mayme G., 212, 466
Hall, Morene, 170
Hall, Rufus Wesly, 101
Hall, Samuel, 213
Hallman, J. H., 103
Hallmark, Eloise (Butch) 255
Ham, Sue, 66
Hamilin, C., 116
Hamilton, A. J., 142
Hamilton, Mildred Nadine, 154
Hammond, 90, 431
Hammonds, Alice, 90
Hammonds, Margie, 93
Hampton, Elizabeth, 143
Hamrick, Marjory Allen, 204
Hancock, 82
Hancock, Elizabeth, 101
Hancock, Essie, 284
Hancock, Vera, 282
Hancock, W. N., 210
Haney, Cora, 202
Hanson, Richard, 236
Hanson, Lillian, 76
Hanus, Stanley Jack, 154
Harazada, Casimir Joseph, 161
Harbuck, Arthur, 258
Harden, Lelia, 248
Hardin, 421
Harding, William, 274
Hardy, Leverett, 396
Hardy, Roland, 105
Hargabrook, Mary, 80
Hargrove, 245
Harkins, 217
Harkness, Anna L., 87
Harmon, H. C., 133
Harmon, Love, 123
Harmon, Victoria, 455
Harn, Jim, 276
Harney, Henry, 142
Harper, 235
Harper, Coreen, 196
Harper, Ella Elizabeth Stovall, 59
Harrell, 470, 471
Harrell, Susanna, 467
Harrell, William, 470
Harris, 52, 66, 67, 208, 411, 412
Harris, Alberta, 81
Harris, Ann, 469
Harris, Bert J., 208
Harris, Curly, 106
Harris, Eleanor, 60
Harris, Fred, 154
Harris, Grover, 66
Harris, Helen, 61
Harris, Ira, 296
Harris, J. H., 102
Harris, Jessie, 297
Harris, John, 67
Harris, John Clinton, 161
Harris, Joseph, 231
Harris, Louis, 450
Harris, Margaret, 98
Harris, Mary, 406
Harris, Peggie Lucile, 198
Harris, Robert, 410
Harris, Ruby, 57
Harris, Samuel W., 411
Harris, William, 412
Harris, Wm. P., 282
Harris, Woodrow Wilson, 52
Harrison, 256, 257
Harrison, Ann, 408
Harrison, Avon C., 256
Harrison, Helen Josephene, 157
Harrison, James S., 451
Harrison, Jim, 98
Harrison, Lana May, 105
Harrison, Lindsey, 54
Harrison, Susannah, 416
Hartly, Jeanie Matilda, 438
Harry, C. C. (Tom), 235
Hart, Bernice, 129
Hart, E. H. (Tobe), 218
Hartley, Mrs. Emma Wilder, 44, 104
Hartley, Lidia, 103
Harvey, Mabel, 159
Hartley, Rufus W., 104
Harvey, Martha E., 117
Harwell, 111, 112, 215, 395
Harwell, Francis Elbert, 395
Harwell, John Allan, 111
Harwell, Ruth, 215
Haskins, Rachel, 298
Hassell, 235
Haston, Mary, 303
Haswell, Ruth, 73
Hatcher, Samuel C., 191
Hatchett, Gertrude, 104
Hatchett, Nina, 103
Hatchett, Wm., 304
Hattaway, Ethel, 445
Hauser, Charlie, 174

Havins, D., 97
Hawes, Annie E., 435
Hawes, Emily Rebecca, 448
Hawes, Lula, 448
Hawes, Rebecca, 448
Hawes, Tommie, 448
Hawkins, 435
Hawkins, Everett, 75
Hawkins, G., 242
Hawthorn, Ann, 464
Hawthorne, Mary, 135
Hayden, 65
Hayden, Carlbit, 65
Hayden, Thomas J., 143
Hayes, 54, 55
Hayes, Emma Almer, 179
Hayes, U. S. Pres. Rutherford B., 425
Hayes, Walton, 55
Hayne, 182
Haynes, Eva F., 282
Hays, Charles, 188
Hays, 249
Hays, Leroy, 249
Hays, Robertson, 295
Hazel, Jack M., 155
Head, 232
Head, Denny, 252
Heard, Charley May, 437
Heard, Elizabeth Frances, 398
Heary, Mary, 396
Heard, William, 451
Hearn, Charles, 236
Hearn, Sylvanus, 417
Heath, Adell, 207
Hedgepeth, 52
Hedgepeth, Ella, 93
Hedgepeth, Johnny, 52
Helms, Forrest, 179
Helvenson, 201
Helvenson, Darrow, 201
Hembree, William, 2, 239
Henderson, 57, 210, 285
Henderson, Andrew Robinson, 57
Henderson, Christine, 410
Henderson, Evalyn, 116
Henderson, Horrace Bryant, 179
Henderson, Mary J., 248
Henderson, O. L., 210
Henderson, Sarah, 285
Henderson, Winnie, 282
Hendricks, 254, 255
Hendricks, James William, 254
Hendrix, Mae, 242
Hendry, 470
Hendry, Sally, 280
Heneghan, 77
Heneghan, Mathias H., 77
Henly, Lou, 145
Henry Cornelia A., 282
Henry, James Killough, 195
Hensley, Inez, 426
Henze, Ester, 155
Heppin, Clara McBride Grant, 8, 238
Heppen, Peter Joseph, 238
Herbert, C. C., 160
Herd, 400
Hereford, John, 415
Herkle, 182
Herley, Bulah, 248
Herman, Mildred Poth, 157
Herndon, William, 275
Herrage, Ellen, 170
Herren, Eloise, 406
Herring, Jefferson Clement, 218
Heron, Alan James, 76
Hess, 239
Hess, Nelson, I., 239
Hester, Emmett Lee, 168
Hester, Thomas H., 313
Hewitt, Wm., 452
Henry, Minnie Catherine, 443
Heywood, Mr., 131
Hickey, Frances, 213
Hicks, 99, 109, 402
Hicks, Byrdie Pierson, 402
Hicks, Mary E., 410
Hicks, Susan, 410
Hickey, Benjamin Murry, 293
Higginbotham, 129, 133, 134, 256, 429, 458
Higginbotham, J. H., 429
Higginbotham, Elizabeth Ann, 129
Higginbotham, Lucile, 256
Higginbotham, Mary M. (Polly), 132
Higginbotham, Nelson, 454
Higgenbotham, O. F., 215
Higginbotham, Permela Jane, 131
Higginbotham, W. W., 133
Higgins, J. C., 282
High, 52
High, John Wesley, 52
Hilburn, 152

Hilburn, Hazel Louise, 152
Hill, 120, 208
Hill, Alexander N., 208
Hill, Alma P., 208
Hill, Beder W., 208
Hill, Benjamin F., 208
Hill, Benjamin J., 208
Hill, Charles W., 208, 208
Hill, Elizabeth, 208
Hill, Florence, 208
Hill, Henry, 220
Hill, James D., 208
Hill, James R., 208
Hill, John, 423
Hill, Martha Ann, 81
Hill, Malcolm A., 208
Hill, Myrtle J.,
Hill, Nancy, 201
Hill, Norma, 185
Hill, Reuben D., 120
Hill, Robert L., 208
Hill, Rose, 429
Hill, William, 148
Hill, William H., 208
Hill, William J., 208
Hillard, Ezekial, 141
Hilley, Parniece, 404
Hillman, Ann, 276
Hilton, I., 92, 169, 195
Hilton, Alma Natile, 195
Hilton, H., 169
Hilton, Thomas A., 92
Himner, Dr. J. Lee, 75
Hinchcliffe, Blanche, 404
Hinckle, J. C., 293
Hines, 465
Hines, Maribelle, 149
Hinkle, J. E., 293
Hinton, 50, 51, 64, 467, 470
Hinton, Bill Wilder, 64
Hinton, Jack, 467
Hinton, Millie Jane, 109
Hinton, Nancy, 464
Hinton, Patsy, 467
Hinton, Sally, 467
Hinton, Sarah, 50, 51
Hinton, William, 50, 470
Hinton, William H., 50
Hoagan, Florence, 147
Hobbs, William Harrison, 153
Hobgood, 65
Hobgood, Calvin, 65
Hobson, Baker, 458
Hobson, Julia Anne, 224
Hockett, Mr., 119
Hocutt, Catherine, 64
Hodge, J. E., 160
Hodges, Hulda Ann, 229
Hodges, James, 417
Hodges, Marjorie, 278
Hodges, Mary Lois, 61
Hodges, Peggie (Martha), 416
Hogan, 449
Hogan, John, 448
Hogan, Mary P., 115
Hogan, Nancy, 104
Hogg, S., 110
Hogg, Sherley, 232
Hogin, Wesley, 281
Holcomb, J. D., 185
Holcomb, Alcesta, 190
Holcomb, Cassie Ann, 177
Holden, Margaret, 67
Holder, Catherine, 79
Holder, Clark, 194
Holditch, 174
Holditch, Jeff, 174
Holeman, Newton Gregory, 157
Holland, A. D., 73
Holland, Annie, 170
Holland, John Tillman, 163
Holladay, Euphrasia L., 214
Holliday, Minnabelle, 421
Holliday, P., 160
Holliday, Samuel, 453
Hollis, Minnie, 410
Holloway, 60
Holloway, Bertha, 97
Holloway, R. M., 102
Holly, William, 108
Holmes, Clarence Allen, 183
Holmes, E. Howard, 93
Holmes, J., 231
Holmes, Mary, 80
Holmes, Willie, 173
Holt, Dan Lane, 65
Holt, Lane, 65
Holt, Lawrence B., 436
Holt, Ward, 465
Holzendorf, 470
Holzendorf, William, 470
Homan, 175
Homan, Robert, 175
Home, Mabel, 107
Hood, 164, 165
Hood, Imogene, 165

Hood, Mary Ann, 455
Hood, Mary Emma, 86
Hooks, J., 120
Hope, 194, 201
Hope, Robert Harley, 194, 194
Hope, Winters, 201
Hopfavir, Alice, 98
Hopkins, Edward, 132
Hopkins, Mary Ann, 414
Hopkins, Willy, 109
Horn, Lindsey, 126
Horne, A. F., 116
Horne, Arthur, 108
Horne, Florence, 440
Hornsbey, Ellen Ruth, 302
Horton, Benjamin Ray, 252
Horton, Ervin, 195
Hoskins, J. M., 302
Hostel, John A., 210
Houghton, Dorothy, 200
House, 83
House, E. L., 83
House, Jesse, 434
Houser, Kathleen, 80
Houston, 247, 431
Houston, Ernest, 247
Houston, Frances, 247
Houston, Hugh Watkins, 247
Howard, Clinnie, 443
Howard, Delia, 178
Howard, Joseph, 248
Howard, Mahala, 134
Howard, Sally, 409
Howe, Eunice, 100
Howell, Mrs. Caroline, 229
Howell, Beatrice, 249
Howell, Caroline, 229
Howell, Elizabeth, 452
Howell, Eliza D., 450
Howth, Leonara, 51
Howze, Augustus Clayton, 458
Hoyle, Ray, 102
Hubb, Clara, 75
Hubbard, Chas. M., 75
Hubbard, Martha, 65
Hudler, Mr., 276
Hudson, 254
Hudson, Annie L., 107
Hudson, Blanche, 104
Hudson, Ollice, 254
Huens, Elizabeth, 418
Hudson, Ellen, 426
Huey, 172
Huff, 182
Huff, J. T., 70
Hughson, Ann, 414
Huguley, 207
Huggins, 62, 93
Huggins, W. A., 62
Huggins, Eugene T., 93
Hughes, 110
Hughes, Alice, 313
Hughes, E. B., 190
Hughes, Inez, 187
Huges, Rose May, 54
Hughes, Wesley, 110
Huguley, W. G., 207
Huie, M., 142
Huie, Sam J., 172
Hummel, Mary, 186
Hummer, 415
Humphrey, 268
Humphrey, Mary (Polly), 268
Hunicutt, Mary E., 71
Hunt, 418
Hunt, Frank, 241
Hunt, Jane, 69
Hunt, Martile, 52
Hunt, Thelma, 232
Hunt, William J., 106
Hunter, Alice, 204
Hunter, Opal, 260
Hunter, Robert, 393
Huntley, Jack, 68
Hurst, 273
Hurst, Bertie C., 273
Hurst, William B., 273
Hutcherson, 224, 225, 226
Hutcherson, Albert J., 225
Hutcherson, Martha, 224
Hutcherson, Sarah, 224
Hutchinson, Davy, 113
Hutchinson, Julia Baker, 232
Hutchinson, Lula, 80
Hutchinson, Montine, 397
Hutton, Gertrude, 427
Huxford, 162, 163, 164, 165
Huxford, Joseph, 162
Hynote, 224
Hynote, John, 224

I

Ingraham, Marcia L., 250
Ingolsby, 251
Ingolsby, Allan, 251
Ingram, 159

Ingram, J. F., 159
Ingram, Margret, 211
Inscoe, Daniese, 55
Insco, P. R., 110
Irvin, Frances, 50, 73
Irvin, L. G., 191
Isdelle, Clarabell, 191
Ish, Frances Page, 62
Ish, James Smith, 62, 62
Ivey, Margarite, 116
Ivey, Marvin J., 435

J

Jackson, 61, 181, 185, 185, 189, 204, 471
Jackson, Abe, 61
Jackson, Alice, 145
Jackson, Andrew, 280
Jackson, Bula, 185
Jackson, Don, 174
Jackson, Hattie, 233
Jackson, James Andrew, 184
Jackson, John Wycliff, 210
Jackson, Justin Claude, 189, 189
Jackson, Karlton E., 471
Jackson, Margaret, 484
Jackson, Martha Ann Weldon, 8, 188
Jackson, Mary Mollie, 180
Jackson, Rhuben, 66
Jackson, Will, 204
Jackson, William Carl, 185
Jacobi, 270
Jacobi, deVecumen Ramsay, 8, 270
Jacoby, Leon John, 270
Jacup, Lib, 55
James, H. E., 198
James, John Mathis, 158
James, Lorene, 248
James, Mary, 99
Jameson, Sara, 394
Janeway, Joe, 160
Jarmon, Elizabeth, 244
Jargenson, Darlene, 294
Jarmon, Elizabeth, 244
Jarrell, John M., 207
Jaudon, 420
Jean, Nonnie, 69
Jefferys, Ambrose, 426
Jelks, 209
Jelks, Henly Francis, 209
Jenkins, Martha, 415
Jenkins, Morris, 152
Jennings, A. H., 114
Jennings, Annie L., 412
Jennings, Bessie, 114
Jennings, Freddie L., 200
Jennings, Joe, 242
Jennings, Mary Ann, 425
Jennings, Pearl, 312
Jernigan, 161
Jernigan, Katrina, 436
Jernigan, Oliver, 161
Jeter, Hendrick, 161
Jobe, Lucinda I., 98
Johns, 217
Johns, Mary, 82
Johnson, 88, 89, 182, 227, 236, 243, 411, 428, 469, 470, 471
Johnson, Allen, 469
Johnson, Allen Gilmore, 470
Johnson, Alice, 68
Johnson, Amanda Oral, 243
Johnson, "Bud," 243
Johnson, C. W., 305
Johnson, Carol, 437
Johnson, Carolyn, 439
Johnson, Charles, 123
Johnson, Chisholm, 243
Johnson, Clyde D., 73
Johnson, David Brodie, 311
Johnson, E. L., 88
Johnson, Edwin, 60
Johnson, Frances E., 213, 471
Johnson, Gail, 68
Johnson, Gene, 60
Johnson, George, 60
Johnson, George F., 121
Johnson, George M., 60
Johnson, Geraldine, 168
Johnson, Harrison, 292
Johnson, Harry, 191
Johnson, Henry Hubert, 213, 471
Johnson, Hilton, 233
Johnson, Ida, 230
Johnson, James, 437, 469, 469
Johnson, Jane, 98
Johnson, John, 469
Johnson, Lottie,
Johnson, Margery B., 87
Johnson, Margie, 93
Johnson, Margret, 422
Johnson, Martha, 68
Johnson, Martin, 411
Johnson, Mary, 469
Johnson, Mary Ann, 236

Johnson, Mary Ellen, 68
Johnson, Mary Florida, 212, 471
Johnson, Mona Sheila, 161
Johnson, Olivia, 66
Johnson, Paul Richard, 418
Johnson, Pete Gee, 213
Johnson, Phillis, 213
Johnson, Rachel, 469
Johnson, Robert Eugene, 213
Johnson, Sally, 126
Johnson, Sam, 140
Johnson, Stephen, 428
Johnson, Thermon, 68
Johnson, Thomas, 469
Johnson, Thomas P., 242
Johnson, Wilma, 147
Johnston, Louella, 149
Johnston, Nina, 70
Jones, 244, 245, 277, 399
Jones, Addie, 442
Jones, Amelia, 450
Jones, B. C., 399
Jones, Bill, 261
Jones, Bulah, 103
Jones, C. F., 134
Jones, Candis, 78
Jones, Charles, 295
Jones, Edward, 453
Jones, Elizabeth, 213
Jones, Frank, 195
Jones, Geneva, 172
Jones, Georgia Love, 277
Jones, Helen Jean, 156
Jones, Howell, 84
Jones, Ida, 73
Jones, Joe, 277
Jones, John Dargon, 158
Jones, Joy, 185
Jones, Katherine, 104
Jones, Leonidas Paul, 244
Jones, Lofton Gilmore, 161
Jones, Louise, 234
Jones, Lura, 230
Jones, Maude, 159
Jones, Morgan, 268
Jones, Nancy, 429
Jones, Nehemiah, 142
Jones, Norman Woodrow, 57
Jones, Robert, 129
Jones, S. P., 127
Jones, Slaughter, 75
Jones, Susan F., 176
Jones, Sylvia, 294
Jones, W. L., 103
Jones, W. J., 465
Jones, William, 251
Jones, William Eaton, 71
Jones, Woodrow, 58
Joplin, William, 429
Jordan, 225, 427
Jordan, Carter Henry, 169
Jordan, Cenia, 177
Jordan, Eloise, 63
Jordan, J. A., 117
Jorgensen, Diana, 131
Journey, Augustus L., 259
Joy, Cecil, 241
Joyner, 65
Joyner, Wilson, 65
Judd, Bertie, 305
Judge, Carl, 146
Judge, J. T., 201

K

Kane, Charles, 136
Kavase, Loui, 188
Kean, Clyde, 248
Kearney, 53
Kearney, James Lee, 53
Kearney, Pat, 83
Keedy, 92
Keedy, Ruffin H., 92
Keel, Charles N., 449
Keele, Robert E., 449
Keene, Murray Hilton, 233
Keener, Evie Ann, 151
Keeter, Gladys, 435
Keiter, Sam, 132
Kellis, 82
Kelly, 70, 180, 184, 185
Kelly, Byron, 180
Kelly, John T., 184
Kelly, Molly, 444
Kemp, 56, 60, 61, 231
Kemp, Allen Wilder, 60
Kemp, Irine, 83
Kemp, Terry, 56
Kemp, Toliver Thomas, 61
Kempel, Warren, 74
Kenan, 268, 270
Kenan, Daniel LaFayette, 270
Kenan, Elizabeth (Betty), 268
Kendall, John, 222
Kendall, James B., 135
Kendall, William Harrold, 438
Kendrick, 182

Kendrick, Sally, 402
Kendricks, Marty, 182
Kenerick, Flora, 184
Kennedy, 181
Kennedy, Lillian, 51
Kennedy, Nettie Marie, 439
Kennington, Lynn, 312
Kent, John, 18
Kent, Mary Anne, 106
Kenyon, Wilbur, 258
Keplenger, Sarah A., 74
Kerby, Mary Daniel, 81
Kern, 216, 221, 222
Kern, John A., 221
Kershaw, A. F., 211
Key, Melissa Ann, 249
Keyton, Harry, 427
Kicklighter, Brackley Moore, 168
Kidd, William, 133
Kieth, Elmo, 440
Kiep, 174
Kiep, A. J., 173
Kiger, Sarah Lou, 132
Killingsworth, Katherine, 119
Killough, Ollie Mack, 162
Kimmel, Will, 421
Kincaid, Martha Ann, 305
Kincannon, 244
Kincannon, Leverne, 244
King, 99
King, Colleen, 191
King, Dorris, 208
King, Frances E., 210
King, Lee, 281
King, Marie, 63, 108
King, Paul H., 304
King, Sue Carol, 299
Kinman, Kate, 97
Kinnebrew, Rachel, 199
Kirby, Percy, 193
Kirk, Elizabeth, 241
Kirk, Nancy, 243
Kirkland, Dovie, 433
Kirksey, 235
Kitchens, Blanch, 432
Kitchens, Dillon S., 204
Klicker, Francis W., 251
Klutts, Mabel, 260
Knight, 283, 439
Knight, Alice Katherine, 439
Knight, Thomas M., 283
Knight, William Wilder Westberry, 283
Knoth, G. S., 251
Knowles, Anderson, 207
Kirkland, Gunny, 54
Kirkman, Bettie, 304
Klienfield, David, 130
Kline, Albert, 59
Klinger, Frances, 180
Knight, 107
Knight, C., 110
Knight, C. E., 107
Knight, Nettie L., 280
Knight, Steve, 276
Knight, Thomas M., 283
Knipe, Leonard E., 156
Knoblock, V. R., 118
Kohl, Raymond J., 208
Kohr, Harry, 178
Kratz, David W., 421
Krebs, E. F., 144
Kring, Mabyl Magdalyn, 152
Kuebler, Marvin E., 244

L

Lamar, Priscilla, 482
Lamar, Richard, 482
Lamar, Susanna, 484
LeMay, 111, 112
LaMay, Francis Edward, 111
Lamb, 67
Lamb, James Elbert, 67
Lamb, Jefferson, 295
Lambason, Elizabeth, 79
Land, Bobby, 61
Landcaster, 54
Lancaster, Caroline, 274
Landcaster, John, 54
Landis, Alyne Wilder, 8, 218
Landis, Robert James, 218
Landry, Celia, 99
Lane, 58, 115, 205
Lane, Elizabeth, 205
Lane, William Jessie, 58
Laney, Emmie Waddell, 451
Laney, J. W., 444
Laney, Noah, 261
Langdon, Mary C., 216
Langford, 190, 225, 227
Langford, Bennett, 190
Langford, Geo., 225
Langford, William, 227
Langley, Furman Brassington, 167
Laperouse, Vernice, 59
Laramour, 464, 465

Laramour, John Louis, 464
Laramour, Peter, 465
Laret, Ladie Mae, 444
Lasseter, Sam, 230
Lastinger, Fannie Green, 278
Latham, Nellie Inez, 256
Latis, Thelma, 192
Laum, 412
Lawrence, Caroline Co., 85
Lawrence, H., 140
Lawson, 292
Lawson, Mae, 292
Lay, Isham, 127
Layton, Charles Edward, 440
Layton, Marvis, 56
Leath, 96
Leath, Robert Orion, 96
Leavell, Elizabeth, 424
LeBass, Lelia Joy, 93
Lebey, Alma S., 309
Lebey, Alma Sterly, 114
Ledbetter, Wallace, 192
Ledford, Alice, 163
Lee, Addison, 50
Lee, Catherine, 85
Lee, Elizabeth, 62
Lee, Grace, 241
Lee, Henry, 303
Lee, Joe, 303
Lee, Ray, 235
Lee, W. O., 62, 62
Lee, William, 50
Lee, William Henry, 422
Leflore, Campbell, 214
Leftwich, Larenzo, 235
Leigh, Edna M., 120
Leland, Effie, 62
Lemmon, O. B., 85
Lenning, Robert L., 165
Leonard, 57
Leonard, Alfred, 57
Leonard, James F., 396
Leslie, Anderson, 248
Lester, Essie, 204
Levell, H. R., 249
Levett, 183
Levi, Charles, 305
Lewis, 56, 113, 137, 138, 139, 140, 274
Lewis, Andy, 56
Lewis, Bessie, 233
Lewis, Cara Mae, 244
Lewis, Charles Jefferson (Henry), 136
Lewis, Edwin Parke Custis, 423
Lewis, Fanny, 293
Lewis, James, 243
Lewis, Lorriane, 434
Lewis, Mable, Clair, 437
Lewis, Musgrove, 273, 274
Lewis, Sarah Elizabeth, 231
Lewis, Thomas E., 113
Lewis, Vivian C., 235
Lewis, Vivian Clapp, 235
Lewiss, William, 158
Lewis, Willis A., 146
Lightsy, 190
Lilliott, 277
Lilliott, Edward, 277
Linderand, J. E., 159
Lindner, Lucy, 200
Lindsay, William W.,
Lindsey, 434
Lindsey, Lake, 249
Little, Eliza, 294
Little, R. H., 405
Littlejohn, Louis, 188
Littleton, L., 98
Livermore, Anne, 63
Livingston, Laura F., 442
Livingston, Mary, 148
Livingston, Taylor, 443
Llandis, Isaac, 192
Lloyd, 410
Lloyd, Samuel, 410
Locke, John Calvin, 311
Lockett, L., 87
Lockhart, 111, 113
Lockhart, Thomas J., 111, 113
Lodge, Ruby, 144
Logan, John Richardson, 159
Logsdon, Ann, 192
Lohfeld, 238, 239
Lohfeld, Walter L., 238
Lolly, Elmer, 68, 68
Lolly, Martha, 68
Long, 395, 396, 397, 398, 456, 457, 458, 465
Long, Dr. Crawford W., 458
Long, Elizabeth, 53
Long, Frances Lee, 181
Long, H. J., 102
Long, James, 456
Looney, 183
Looper, 60
Looper, Dan, 60
Lopez, Raoul Pascal, 189

Lorena, Rosina, 218
Loring, Robert G., 305
Lose, Lillian, 435
Louvant, R. P., 258
Love, Eliza, 454
Lovell, John, 133
Lovell, Tassie, 115
Loven, Wallace, 116
Lovett, 422
Loving, Louise, 58
Lovvon, 257
Lowrie, Judson, 151
Luckie, McGreggor, 153
Lulerton, Jack, 191
Lumsden, Richard, 410
Luper, Harriet, 144
Lybass, Frances, 285
Lyles, 63
Lyles, Willis, 63, 63
Lyless, Marianne, 150
Lynch, 60, 433
Lyon, Edmund, 407
Lynch, Gilbert, 60
Lynch, Josie, 404
Lynes, Azalee E., 112
Lyons, Grace, 174

Mc

McAden, Hugh, 427
McAfee, 434
McArthur, J. A., 210
McBride, 237
McBride, Carrie Lee, 238
McBride, David Alexander, 237
McBride, James, 465
McBride, Richard, 409
McBride, Robert M., 9
McCabe, Jo Nell, 175
McCall, Lula, 280
McCallie, Mary, 446
McCallum, May, 169
McCard, Mr., 111
McCarthey, Eleanor, 117
McCary, Arrie, 312
McCaughey, Jerry, 91
McClellin, Eula, 174
McClellin, Minnie, 173
McClendon, 296
McClesky, E. L., 418
McClintock, S., 241
McClinton, Lois, 193
McClure, C. D., 80
McCollum, 195
McCollum, H. Warren, 195
McCollum, Ray, 210
McConnell, 251
McConnell, Dupree, 167
McConnell, John L., 251
McConnell, Ross, 397
McCord, Carol Ann, 161
McCord, John, 447
McCoy, Miss, 229
McCord, Mattie Joe, 209
McCrain, Bennie H., 87
McCullers, Mary, 467
McCullers, Winnifred, 467
McCullough, 197
McCullough, Burrell, 197
McCutchings, 120
McCutcheon, Ed Hogue, 158
McDaniel, 235
McDaniel, A. A., 235
McDaniel, Annie Wilder, 8, 235
McDaniel, Fanny, 412
McDaniel, George Dawson, 397
McDonald, 82, 193
McDonald, Allie, 444
McDonald, Alva, 170
McDonald, Byron, 193
McDonald, Dewey, 193
McDonald, H. C., 191
McDonald, John, 439
McDonald, R. H., 257
McDougal, Alva, 261
McDougal, James, 205
McDowell, Margaret Cressman, 146
McElfish, Leah, 135
McElroy, 145
McElvana, Nancy Jane, 257
McElwee, T. N., 51
McEwen, Eloise, 427
McFarland, 89
McFarlin, Minnie, 405
McGeorge, Will, 303
McGhee, Elizabeth, 55
McGhee, T. A., 116
McGhee, Virginia, 409
McGinnis, L. A., 154
McGinniss, Margret, 251
McGowen, 159
McGowen, E. L., 159
McGown, Ruby, 445
McCraw, Lillian, 170
McGregor, Reddin P., 277
McGuire, Elizabeth, 286

McGuire, J. M., 423
McGuire, William D., 424
McGuyre, Bea, 310
McIntosh, Shirley, 65
McInvale, Elizabeth, 223
McKay, Emily Winges, 158
McKay, Mattie, 177
McKee, Geo., 451
McKeehan, Eugene, 125
McKeehan, Grant Hoyt, 125
McKeever, Martha, 67
McKenney, 115
McKey, Sophie, 80
McKey, Winston, 189
McKibbin, 259
McKie, Lively, 431
McKenley, Eula, 117
McKinney, Charity, 200
McKinney, Lucile, 102
McKinney, Mary, 403
McKinney, Maude Allene, 162
McKinney, Virginia, 278
McKnight, Dora, 59
McLain, George, 416
McLaughlin, Weddrell, 193
McLean, 94
McLean, Francis E., 94
McLeary, James, 261
McLelland, K., 107
McLemore, Robert, 133
McLendon, 407, 408
McLendon, Samuel, 407
McLeod, J. M., 415
McLeod, Martha Susan, 451
McMath, Lessie, 314
McMillan, 61, 162, 172
McMillan, C. G., 61
McMillan, Hazel, 295
McMillan, Henry P., 162
McNeill, Elizabeth, 436
McPhaul, Anita Bradford, 8, 284
McQueen, 217
McVay, William, 156
McWhirter, 227
McWhirter, J. H., 227

M

Mackey, Hulda Harriett, 248
Mackie, 67
Mackie, John, 67
Maclean, Cornelia Sams, 204
Maclin, Mary E., 452
Macon, Lem, 192
Maddox, Mary, 311
Magruder, 219, 220, 471, 484
Magruder, Alethia, 482, 484
Magruder, Alexander, 483, 484, 484
Magruder, Cassandra, 482
Magruder, Charles, 471
Magruder, Jack A., 219
Magruder, Ninian, 484, 484
Magruder, Samuel, 484, 484, 484
Mainous, Fanny Bell, 305
Mains, Lucy A., 77
Major, Elizabeth, 455
Mallery, Joseph H., 93
Mallory, Carl Fitzhugh, 283
Malone, Earlene, 256
Malvasic, 165
Malvasic, Michael John, 165
Mandekic, Bronco, 144
Mankin, Jasper Walter, 307
Manning, Inez, 199
Mansell, Erasmus Sidney, 218
Maples, Cam, 136
Marlatt, Larry B., 421
Marr, Virginia, 257
Mars, Ethel, 74
Marshall, 83, 130, 210, 231, 427
Marshall, Benjamin H., 231
Marshall, Daisy, 427
Marshall, Glenn, 130
Marshall, William, 231
Marshall, R. C., 210
Marshburn, 52, 62
Marshbourne, Mary Louise, 62
Marshburn, Wilbur, 52
Marshman, Minnie, 100
Martin, 69, 103, 127, 183, 184, 188, 194, 216, 451
Martin, Edgar, 69
Martin, Garvin Carter, 168
Martin, James, 194
Martin, Jeremiah, 116
Martin, L. P., 127
Martin, Martha Jane, 188
Martin, Orvill, 191
Martin, Peter, 451
Martin, Rosa Mae, 155
Martin, W. W., 103
Martin, William, 216
Martin, Zerelda, 464
Martingale, 182
Mary, Effie Adele, 93

Masbey, Maggie Ann, 244
Mashburn, Marrian, 191
Massey, 255, 438
Massey, Clements E., 255
Massey, Roberta, 193
Massie, Edmund, 411
Mathews, 178
Mathews, James Gordon, 146
Mathews, Polly, 396
Mathews, Sarah M., 435
Mathews, Sarah Toler, 412
Mathews, W. Z., 118
Mathews, William S., 451
Matthews, Marian, 64
Mattison, W. H., 313
Mattox, 402, 403
Mattox, Goss, 402
Matulis, Wanda, 180
Manney, 226
Maxwell, 219, 220, 439
Maxwell, Mack, 314
Maxwell, Rebecca, 278
Maxwell, Willis A., 219
May, 69, 82, 117, 118
May, H. C., 82
May, L. D., 118
May, Lela, 55
Maynard, 249
Maynard, Helen, 207
Maynard, Z. I., 249
Mays, Mary, 231
Meacham, Thomas, 162
Meader, Laura, 203
Meadows, Jessie, 118
Meadows, John, 135
Meadows, Lucy Ann, 92
Meadows, Miranda, 125
Means, 86
Means, Annie Atwood Wilder, 8, 86
Means, Robert M., 86
Mears, Ila, 169
Mecham, Arthur R., 151
Medlin, 73
Medlin, Evelyn, 191
Medlin, Rachlin, 73
Medlock, John, 395
Medora, Catherine, 217
Meekin, Camile Wilder, 143
Meekins, E. W., 143
Meeks, Dolly, 154
Meeks, Marie, 69
Melgara, Teresa, 60
Mellett, William, 158
Mellinger, Frank M., 246
Melvin, L. C., 107
Meranville, Mary Alice, 52
Mercer, Sarah, 397
Merritt, Edith, 280
Metcalf, 144
Metzer, Edith Alberta, 310
Michael, Jessie B., 207
Middleton, Jane E., 451
Miles, Sadie Annette, 440
Miller, 182, 183, 206
Miller, Anthony E., 312
Miller, C. H., 180
Miller, Carl Dean, 266
Miller, Daniel, 182
Miller, Elizabeth, 408
Miller, George W., 411
Miller, Grace, 80
Miller, Helen, 304
Miller, Jane G., 412
Miller, J. Pierce, 248
Miller, John H., 411
Miller, Lillian, 126
Miller, M. M., 87
Miller, Margery Gregory, 8, 266
Miller, Mary Polly, 409
Miller, Sanford, 311
Miller, Sarah Elizabeth, 150
Miller, Stella, 173
Mills, Edith, 300
Mills, Jesse Lee, 439
Mills, John, 57
Mills, Katherine, 67
Milner, Annie Bell, 210
Milner, Mattie, 445
Mims, Winnie, 404
Mimms, Mary (Polly), 396
Mimms, Winnie, 396
Minor, 183
Minor, Thomas Wayne, 183
Miracle, 299, 300, 301, 302, 303, 304, 305
Miracle, John, 301
Miracle, Peter, 300, 301
Miracle, Nancy, 299, 303
Misbach, Paul, 136
Mishoe, Frances, 159
Mitchell, 234, 235, 411
Mitchell, Almand, 234
Mitchell, Belva, 117
Mitchell, Bettie, 86
Mitchell, C. H., 234

Mitchell, Giles, 457
Mitchell, Loyd, 305
Mitchell, Lula, 97
Mitchell, Margery, 251
Mitchell, Martha, 407
Mitchell, Salina, 428
Mitchner, 44, 46, 57, 58, 65, 79, 84
Mitchiner, Addie, 84
Mitchiner, David, 57
Mitchiner, David Watson, 58
Mitchiner, Edward Clifton, 46
Mitchiner, Festus, 79
Mitchiner, James, 65
Mitchiner, Nancy Gray, 65
Mitchiner, Olivia, 84
Mitchiner, Sackie, 84
Mitchiner, Wallace Oliver, 57, 58
Mitchiner, Watson, 57, 58
Mitchiner, William A., 44
Mixon, Brady, 275
Mixon, Caroline E., 207
Mixon, Myra, 100
Mizzell, 282
Mizell, Alice, 282
Mobley, Dewey, 310
Mobley, F., 248
Molan, Jane, 466
Molanda, Frank, 178
Molton, Julia, 406
Molton, Thomas J., 407
Moncrief, Nettie, 397
Moncrief, Pauline, 178
Montgomery, 152
Montgomery, Denver Lane, 152
Montgomery, Grady, 435
Montgomery, John, 454
Montgomery, Mary, 76
Montgomery, Pearl Thompson, 8
Montgomery, Richard Charles, 415
Montgomery, Rose, 125
Moody, Burrell, 158
Moody, Edna Elizabeth, 440
Moon, Tom, 205
Mooney, Martin, 177
Moore, 64, 178, 205, 206, 420
Moore, Odolphus, 193
Moore, Barnett, 206
Moore, C., 101
Moore, Charlotte, 467
Moore, Corbine, 183
Moore, David E., 64
Moore, Evelyn, 189
Moore, George, 194
Moore, H. C., 160
Moore, Harriet, 105
Moore, Irene White, 110
Moore, Joseph A., 205
Moore, Lee, 178
Moore, Maggie B., 259
Moore, Maggie Ione, 219
Moore, Mary, 193
Moore, Mary Charles, 107
Moore, Rebecca Ann, 305
Moore, Ruth, 484
Moore, Mrs. Thelma Wilder, 44, 312
Moore, Thomas A., 193, 193
Moore, William Leon, 312
Mooring, Wanda Nell, 156
Morgan, 111, 132
Morgan, Arless Kenneth, 125
Morgan, Charlie H., 310
Morgan, Eloise, 111
Morgan, Lucinda, 127
Morgan, Hattie, 71
Morgan, William, 149
Morris, 50, 67, 118, 227, 228, 435
Morris, Archie, 118
Morris, Harry, 227
Morris, J. J., 435
Morris, Joyce, 67
Morris, Ronald Dee, 153
Morris, S. S., 50
Morris, Walter, 228
Morrisette, Lorena, 412
Morrison, Eston, 314
Morton, 254
Morton, Andrew, 254
Morton, Marcelle, 61
Mosby, 416
Mosby, Major John Singleton, C. S. A., 416
Moseley, Sarah Bonner, 467
Moses, Alean, 124
Moses, Franklin J., 158
Moss, Ada, 57
Moss, Edward, 410
Moss, William H., 210
Motherspaw, Minnie, 426
Mott, L. W., 210
Motte, Roderick, 167
Moun, Norman G., 447
Mufish, Sylvia, 173
Mulholland, Paul W., 212
Mullins, L., 103
Munch, 108, 112

Munch, Mary Ella, 108
Munch, Samuel A., 112
Murdock, 112
Murdock, James O., 112
Murff, Frances Melinda, 420
Murphy, 430
Murphey, Ann, 452
Murphy, Nell, 162
Murphy, Polly, 143
Murphy, Robert N., 437
Murry, 91, 258, 440
Murry, J. D., 91
Murry, Johnnie, 258
Murry, Mary, 440
Mursski, Glenn, 249
Myatt, Lula, 73
Myers, 90, 282, 427
Myers, Ethel, 160
Myers, H. C., 90
Myers, Hal, 427
Myers, Roswell, 282
Myrick, Edwin Windel, 150

N

Nadal, 27
Nagle, John F., 155
Nahl, William, 131
Nanny, Thomas, 144
Nash, Dorothy, 74
Nash, Henry M., 452
Nash, J. D., 204
Nathan, 467
Neal, 55
Neal, David, 55
Neal, Esther, 207
Neal, John, 55
Neal, William, 55
Needham, Alice, 463
Neely, Lillian, 247
Neice, Beulah, 415
Neilson, 91, 154
Neilson, Ruth Laverne, 154
Neilson, Wm., 91
Nelms, 56, 60, 226, 256
Nelms, John Edward, 56, 56
Nelms, Charles, 226
Nelms, Floyd Everett, 256
Nelms, Marie, 60
Nelson, 96, 419
Nelson, Doris, 438
Nelson, G. G., 96
Nelson, Lula, 120
Nelson, Martha, 403
Nemecek, Ida Marie, 153
Ness, 67
Ness, Gregory, 67
Nesbitt, Thelma, 215
Nettles, Adelaid, 159
Nevels, Charles, 133
Nevens, 181, 182, 183, 184
Neville, 61
Neville, A. G., 61, 61
Newbill, Nina, 176
Newell, Mary Ellen, 97
Newman, 398
Newman, Albert N., 398
Newman, Bessie, 105
Newndoffer, Emma, 208
Newsome, John Henry, 175
Newton, Daisy, 125
Newton, Julia A., 115
Nichols, H. J., 210
Nichols, Will, 420
Nicholson, Vina, 123
Nivins, 181, 182, 183, 184
Nivins, Jesse, 181
Nivins, Pauline, 191
Nix, E., 257
Noah, Bertha, 184
Noah, Maggie L., 420
Noe, David, 296
Noell, Jimmy Lanson, 189
Nolan, Janie, 212, 466
Nolan, Scott, 190
Norden, W. F., 181
Norman, 160, 435
Norman, A. W., 160
Norman, Walter L., 435
Norris, 70
Norris, J. B., 70
Norris, Martha, 395
Northcutt, B. D., 307
Norton, 312, 313, 314
Norton, Claude, 312
Norton, Verna, 314
Norwood, 465
Nottingham, 424
Nottingham, Severn M., 424
Novey, Elsie Maude, 244
Nowell, 141
Nowell, Elizabeth Frances, 64
Nunn, Curtis, 113
Nunnery, Jack, 219

O

Oakes, C. H., 173
Obermeyer, Ruth O., 62
O'Brien, 188
Obrian, Cecil, 437
Odom, 295, 296
Odom, Berry, 295
Odom, H. H., 296
Odom, Perry, 292
Ogden, Sidney, 428
Oglesby, Nina, 71
Ogletree, 228
Ogletree, Carolyn, 228
Oliver, Alma, 397
Oliver, Hattie Baggett, 253
Olliver, Cran, 453
Olsen, Leah Rea, 145
O'Malley, Jno. N., 210
O'Neal, 109, 197, 200
O'Neal, John H., 200, 200
Oneal, Lester, 197
O'Neal, Milla, 109
O'Quinn, Mable Highsmith, 186
O'Neil, Irene, 136
Arndoff, Loretta Jane, 440
O'Rouke, Jno. F., 61
Orr, 148, 234, 277, 280, 401
Orr, Elbert, 234
Orr, James, 148
Orr, Jas. M., 277
Orr, Thos., 280
Orr, Walter, 401
Ostrum, Eileen, 173
Ott, W. K., 64
Otte, Ernest Karl, 155
Otts, 88, 90, 94
Otts, Joel Brewton, 90, 94
Otts, Wm. P., 88
Outlaw, 210
Overstreet, Mary, 149
Owen, Grace, 428
Owens, 52, 228
Owens, William, 52

P

Pace, Agnes, 408
Pace, Ophelia, 451
Pack, 195
Pack, William Simerton, 195
Pafford, Mary John, 438
Page, 61, 226, 261, 427, 428
Page, Frances, 61
Page, Gwen Herndon, 226
Page, Robert Wilkinson, 427
Paine, Bessie, 176
Palfrey, Ella Margret,
Palfrey, Harold Charles, 59, 59
Palmer, Missouri, 311
Parham, C. R., 117
Parham, Joe, 106
Paris, Guy, 117
Parish, Mildred, 159
Park, 63, 66
Park, Frank, 66, 66
Park, John, 63, 63
Parker, 115, 193
Parker, Annie Margaret, 224
Parker, Carney, 285
Parker, Delores, 53
Parker, Isabella Mae, 108
Parker, Josephene, 97
Parker, Lois M., 155
Parker, Mary, 177
Parker, Phoebe, 395
Parker, Robert M., 115
Parker, Viola, 102
Parker, Vivian, 195
Parkhill, Wiley, 136
Parks, 435
Parks, Lula, 436
Parman, Cora, 127
Parnell, Floye, 252
Parnett, Henry, 159
Parr, Gussie C., 312
Parrish, Joanna, 426
Parrish, Myrtis, 230
Parrish, Sarah M., 72
Parrot, Minnie D., 295
Partain, Emma Lee, 187
Partin, 84
Partin, Ben, 145
Partin, Malinda, 144
Pascall, Edna, 433
Paschal, Thomas, 76
Pate, 184, 414, 437
Patillo, Julian, 80
Patrick, 127, 218
Patrick, Jesse, 127
Patrick, Leannah, 122
Patrick, Nancy, 134
Patrick, Oscar, 311
Patten, 111
Patten, John Evans, 111

Patterson, 92, 106, 255, 398
Patterson, Agenes, 106
Patterson, J. M., 92
Patterson, Lennie, 255
Patterson, Lillian Mabel, 398
Patterson, Virginia, 147
Patton, 115, 147, 148, 243
Patton, Barbee, 191
Patton, Charles, 115
Patton, Mathew H., 243, 243
Paul, 65, 404
Paul, Bert, 65, 65
Paul, Lucy, 81
Payne, Mr., 225
Peacock, Sarah Evelin, 276
Pearce, 52
Pearce, Evelyn, 54
Pearce, Lennis, 52
Pearce, Rebecca, 65
Pearce, Therman, 52
Pearce, Virginia, 67
Pearce, Wiley A., 302
Pearson, 424
Pearson, Missouri Agnes, 153
Peck, 110
Peeler, Patsey, 394
Peeples, Earl, 130
Peeples, W. C., 99
Pelin, 182
Penaluma, Stanley, 294
Pendleton, Asa, 305
Pendleton, Janet, 55
Peniston, Robert Mahin, 130
Penn, Richard, 453
Pennington, Burley J., 125
Pennington, Elizabeth, 396
Pennington, Saralyn, 206
Penton, Lidia Louise, 310
People, John Robert, 178
Peoples, 178, 179
Percival (also Purcefull), 300
Percival, Foster Glenn, 45, 300
Percival, Henry Harrison, 300
Perdue, 53, 54, 55, 56
Perdue, Johnny, 53
Perdue, Lucas, 55
Perkins, 136, 412, 414, 416
Perkins, David, 412
Perkins, Grief, 414
Perkins, Nancy (Roundtree), 136
Perry, 54, 57, 58, 70
Perry, Billie Wilder, 8, 57, 57, 58
Perry, Cecil C., 176
Perry, Dora, 82
Perry, Frances, 147
Perry, Grace, 54
Perry, J., 116
Perry, Leon R., 181
Perry, Martha Ann Marshall, 58
Perry, Oliver Wiston, 57, 58
Perry, William Henry, 58
Perryman, David A., 482
Person, 63
Person, Glenn H., 63, 63
Peters, Jane, 300
Petty, 97, 203
Petty, C. C., 203
Petty, Geo., 97
Petty, Harvey W., 203
Phillips, 231
Phillips, Callie, 282
Phillips, Florence, 450
Phillips, Mary Heath, 414
Phillips, Mary Louise, 65
Pickford, Sarah, 72
Picklinger, Mr., 236
Pierce, 168, 182, 186
Pierce, Aiken, 168
Pierson, Margaret, 101
Pilcher, Louie Crayton, 201
Pinkston, Deck, 403
Pinson, Marian, 227
Pipes, Mary Lou, 97
Pippin, 50
Pippin, Annie, 71
Pittard, 243
Pittman, Marcus D. L., 456
Pittman, Martha, 299
Pittman, Ola, 202
Pittman, Sarah E., 210
Pitts, Amanda Diggs, 158, 169
Pitts, Grace, 208
Pitts, Helen, 172
Pleasants, 56
Pleasants, W. L., 56, 56
Plock, 55
Plock, Carl, 55
Plum, Lillian, 69
Poe, Erwin C., 155
Pohl, 61, 62
Pohl, Karl, 61
Poindexter, James, 416
Pollard, Ann Elizabeth Colley, 231
Pollard, Sarah, 445
Pollock, Richard, 105
Pollock, Ethel, 313

Pollock, Judson, 314
Pool, Emma Gertrude, 71
Poole, 72, 73, 94, 250
Poole, Annie, 72
Poole, Elizabeth, 94
Poole, G. W., 250
Poole, Lillian E., 73
Poole, T. W., 94
Poore, 413
Poore, William L., 413
Pope, 54
Pope, Bruce, 54
Pope, Maggie, 219
Pope, Rebecca, 227
Porter, 107, 250, 309, 425, 431
Porter, Jennie, 250
Porter, Lila L., 107
Porter, Mary, 309
Porter, William, 425
Posey, Sybil, 179
Post, Ethel, 74
Post, Florence, 89
Postell Theda, 61
Potts, 281
Potts, Allen, 300
Potts, Richard, 275
Pouliot, Prunella, 237
Pound, 172
Pound, Frankie, 172
Powell, 312, 313
Powell, James D., 312
Powell, Margaret, 163
Powell, Mollie, 116
Powell, Winfred, 439
Power, 58
Power, James Fredrick, 58, 58
Prado, Cacilda, 312
Prather, Thomas, 447
Pratt, 261
Prescott, Gladys, 81
Pressley, Audrey Lucile, 80
Pressley, Bettie Jane, 296
Price, 454
Prevatte, Freeman, 84
Prewett, Elizabeth, 119
Prewett, John, 134
Prewett, Ida, 129
Prewitt, Sallie, 122
Price, 70, 94, 165, 173, 249, 312
Price, Billy Jack, 94
Price, Frank Albert, 165
Price, M. B., 249
Price, Ray, 173
Prince, W. E., 312
Prine, Lillie, 81
Probinsky, Fay, 103
Proctor, Medda O., 164
Protho, Penny, 257
Pruett, C. C., 130
Pruitt, Otis, 445
Pruitt, Pearl, 82
Puckett, Louellie, 419
Pullen, Stathous, 205
Pulliam, Harriett, 417
Pulliam, Jos. D., 248
Pullin, L. B., 152
Pully, Mariah, 82
Purcifull, Sarah Rebecca, 300
Purnell, 57
Purnell, Irine, 82
Purnell, Roy Thomas, 57
Purrington, Belle, 62
Purvine, Frances, 160
Purvis, Donald L., 150

Q

Quanells, 181
Quinn, Holly Ann Loretta, 239
Quinney, Jesse W., 152

R

Races, 411
Ragan, Paul B., 210
Ragland, 240
Ragland, Charles Ivan, 240
Ragland, Paul, 86
Ragsdale, 66
Ragsdale, George, 66
Rahn, 80
Rahn, Hattie Subers, 8, 80
Raines, Ida Carson, 8, 44
Rainey, 453
Rainey, Frances, 80
Rainwater, 438
Rains, Ida Belle Carson, 260
Rains, John S., 260
Ralph, Billy, 193
Rambeau, Anne, 464
Ramsay, 270
Ramsay, George deV., 270
Ramsey, Elizabeth, 303
Ramsey, Minda L., 210
Randall, Avie, 248
Randolph, James, 244
Randolph, Mary, 450

Ranson, Mary, 400
Ransone, 400, 411
Ransone, Roy J., 411
Rape, Mattie, 85
Rasco, 188
Raulerson, 281, 282
Raulerson, Edna, 281
Raulerson, Zellie, 281
Rawls, 440
Rawls, Benjamin Frank, 440
Ray, 67, 103, 177, 185, 187, 194, 407, 464, 465
Ray, Bernice, 187
Ray, Carl, 67
Ray, Coleman, 194
Ray, Hattie, 185
Ray, John M., 177
Ray, Joseph J., 246
Ray, Moses, 407
Ray, Oliver T., 464, 465
Ray, Paul O., 257
Ray, Pearl Estelle, 103
Redd, Elizabeth, 425
Reddish, Isabell, 76
Redfern, Martha, 169
Redwine, Mary, 293
Reed, 52, 73, 82, 134, 433
Reed, Caroline, 73
Reed, Clarence, 433
Reed, Frank, 52
Reed, Mary, 134
Rees, Gordon, 433
Reeves, 173, 186, 187, 275, 404, 405
Reeves, Annie, 404
Reeves, Beulah, 186
Reeves, Hattie, Mangan, 405
Reeves, Millie Lee, 275
Reeves, Viola, 173
Rembert, Alfred Sax, 275
Remington, Eleanor Ruth, 173
Remson, Rem, 432
Renfroe, George Jewett, 102
Resch, George, 167
Revel, Clifford, 258, 259
Revels, Merl H., 471
Reynolds, Adelia Z., 443
Reynolds, Gussie, 441
Reynolds, Marie, 296
Reynolds, Victory, 191
Rhame, Ida, 169
Rhoades, LaVerne, 102
Rhodes, Lonnie, 201
Rhodes, William Akan, 58
Rice, E. D., 305
Rice, William J., 135
Rich, Elaine, 177
Rich, Frank, 280
Rich, Mary, 241
Rich, R. P., 102
Richards, 411
Richards, Custer Vaughn, 180
Richardson, 50, 64, 85, 87, 97, 99, 118, 127, 131, 145, 158, 433, 452
Richardson, Amanda Irene, 97
Richardson, Benjamin, 99
Richardson, J. H., 87
Richardson, James Saunders Guignard, 158
Richardson, Joseph, 50, 433
Richardson, Lula, 131
Richardson, Marsha G., 452
Richardson, Mary (Polly) Millie, 85
Richardson, Minnie G., 64
Richardson, Nancy, 85, 145
Richardson, Thelma, 118
Richardson, William, 50
Richbourg, Azilene, 252
Richey, 245
Richey, William, 245
Richie, Mollie, 131
Rickenbaker, Alma Elrod, 111
Ricketson, J. Franklin, 275
Ricks, Ida, 81
Riddle, 72
Riddle, J. M., 72
Riddle, Nellie, 72
Rigell, J. M., 159
Riggan, Thomas, 63
Riggs, J. C., 312
Riles, L. H., 142
Ringham, Alice, 144
Ringland, 204
Ringland, Ozzie, 204
Risch, Faye, 212, 466
Rivers, Aldene, 229
Roach, Sarah Moore, 169
Robbins, Janie Athalia, 169
Roberson, Leon, 147
Roberts, 79, 109, 130, 148, 233, 294, 432, 437, 438
Roberts, Earl, 148
Roberts, Lee Ella, 233
Roberts, Lucy Alva, 438
Roberts, Luke, 109

Roberts, Margaret, 79
Roberts, Mildred Parks, 8, 274
Roberts, Patty, 294
Roberts, Robert, 437
Roberts, S. G., 130
Eagles, Larry Donald
Roberts, Winnie Davis, 432
Robertson, Ida Mae, 144
Robertson, J. J., 282
Robertson, N. V., 186
Robertson, William, 407
Robinette, Alice Drucilla, 254
Robinson, 184, 236, 420
Robinson, "Buster,"
Robinson, Elizabeth, 51
Rodriques, Nina Mae, 69
Roe, Hazel C., 212
Roebuck, A. C., 151
Rogers, 51, 63, 68, 69, 70, 149, 150, 168, 283, 285, 310, 419, 435
Rogers, Bessie, 168
Rogers, Earl, 310
Rogers, Ellen, 70
Rogers, J. E., 149
Rogers, Jeffrey Allen, 63
Rogers, Hayden Tracy, 150
Rogers, Martha Jane Elliott, 283
Roegrs, Rebecca, 285
Rogers, Susan, 419
Rogers, William, 68
Rogers, Wm. H., 51, 51, 51
Rohloff, Herbert Richard, 153, 153
Rollins, Shirley Ann, 198
Roper, 69, 261, 433
Roper, Floyd, 69
Roper, Nina Mae, 261
Rose, 160, 466
Rose, Effie Pemble, 160
Rose, Hazel, 466
Rosella, Tony, 69
Roselle, Fred, 405
Ross, Ann, 116
Ross, Dorothy Enna, 157
Ross, Kate, 421
Ross, Mary, 232
Rosselle, 406
Rouke, Angela Fay, 168
Roundtree, Edward, 148
Roundtree, Martha Ann, 280
Rouse, Hobert, 153
Rouse, Marietta, 129
Rouzee, Philomon, 425
Rowland, 243
Rowland, J. W. A., 243
Rowland, Mary Lethe, 243
Rozell, Jno. G., 409
Rucker, Rosamund, 426
Rucker, Tinsley, 429
Rudd, Ola, 55
Ruffner, 413
Ruffner, Mattie Rea, 409
Runkle, John, 424
Runnion, F., 426
Rush, 59, 82, 182
Rush, Hubert Lee, 59, 59
Rush, L. E., 82
Rushing, Catherine, 161
Russeau, J. W., 131
Russell, 96, 120, 125, 159, 160, 163, 164, 168, 169, 170, 171, 260, 307
Russell, Annie, 242
Russell, Alma, 307
Russell, Cecil, 125
Russell, Eloise, 165
Russell, Fannie, 170
Russell, Gail, 96
Russell, John, 171
Russell, Julia, 160
Russell, Linnie, 260
Russell, Robert S., 423
Russell, Simon Tyler, 164
Russell, Stephen Deveaur, 159
Russell, Vann, 168
Russell, William Akin, 163
Ryals, Rose, 307
Ryan, Claud C., 278
Rye, Victoria A., 285

S

Sadler, Maimie Edith, 145
Sagus, Hazel, 205
St. Clair, Homer, 445
St. Clair, R. B., 445
Sale, 428
Sales, Mary Frances, 427
Salliers, Ann, 176
Salmon, 181
Sammons, David I., 104
Sams, Jake, 128
Samuel, 425, 426
Samuel, William, 426, 431
Samuels, 434

Sanders, 101, 151, 414, 431, 453
Sanders, Alice Fay, 151
Sanders, Brittain, 458
Sanders, Clyde, 101
Sanders, Leona, 178
Sanders, Mary, 430
Sanders, Thurmond, 453
Sanders, Wallace, 158
Sanders, Zona Florence, 156
Sandridge, 216
Sapp, W. A., 117
Sappington, C., 170
Sasser, Calvin, 312
Sasser, Joe, 467
Sasser, Sammie, 311
Saunders, 258
Saunders, Lula, 239
Saunders, Thomas, 258
Savage, John Cecil, 163
Sawyer, Bob, 68
Sawyer, Robert, 68
Saylor, Sarah, 302
Saylors, Leona, 437
Scarborough, J. M., 315
Scarborough, Nina, 159
Scearce, John Hinton, 136
Schantz, Annie M., 107
Schieberl, 437
Schipman, 168
Schipman, William Herman, 168
Schmidt, Herman, 427
Schmidt, Theresa Kaletta, 152
Schneider, Thos. H., 248
Schultz, 77, 78
Schultz, John H., 77
Scott, 207, 242, 268, 424, 425
Scott, Abraham, 432
Scott, Agnes, 242
Scott, Jno. T., 210
Scott, Judith, 393
Scott, Kathleen Elizabeth, 189
Scott, Mildred, 63
Scott, Otis, 242
Scott, Ruth, 194
Scott, Sallie, 143
Scott, Walter, 207
Scott, Wottie, 432
Screven, Mary Wadley, 81
Seals, A. J., 418
Sealey, 86, 87
Sealey, Carl, 86
Sears, J. W., 105
Seckinger, Walton, 310
Seckinzer, Ella Pauline, 310
Seeley, Nannie, 97
Segar, Paul, 186
Sellers, Ann, 176
Sellers, Joe C., Jr., 312
Sellers, Margaret Ethel, 152
Sells, Mary Lee, 147
Sewell, 182, 191
Sewell, Herschael, 191
Sexon, 420
Sexton, Mary Louise, 167
Shackelford, Emmie Virginia, 403
Shackelford, Pauline Catherine, 199
Shackelford, Willoughby, 262
Shank, Carrie May, 434
Sharp, 441, 442, 443, 444
Sharp, Marshall Lafayette, 441
Sharp, Eron Malcolm, 443
Sharpe, Homer Thea, 307
Shaw, Louise, 281
Shaw, Wendell, 185
Shaw, William, 141, 185
Shearin Bruce, 66
Shearon, Laurie, 68
Sheeley, Lucy, 250
Sheeley, Shelia, 122
Sheffield, Dora Louise, 305
Shelby, 219, 220
Shelby, Isaac A., 219
Shelby, Pinkie Bell, 258
Shelfer, Hardy, 268
Shell, Peggie Jo, 189
Shelly, Kenneth Dare, 157
Shelton, 61, 67, 416
Shelton, Martha, 61
Shelton, William, 67
Shepherd, 64, 65, 428
Shepard, Georgia, 65
Shepherd, Isaac, 281
Shepard, Joseph Bertram, 150
Shepard, Mary Frances, 105
Shepard, Paul Poindexter, 64, 64, 64
Sheridan, 447
Sheridan, George Washington, 447
Sherley, 172
Sherman, Charlotte, 104
Sherman, Nancy 257
Sherman, Phillis, 129
Sherrill, Earl, 147
Sherrill, William, 145
Sherwood, C., 87

Shierling, Benj., 118
Shindelbower, Daniel, 130
Shine, Clarice, 396
Shirley, 60, 198
Shirley, Laura, 198
Shirley, W. A., 60
Shiver, Clem, 258
Shriver, Dora, 129
Shiver, Elizabeth, 311
Shivers, Lela, 228
Shropshire, 425
Shumate, Harry L., 240
Sibert, Flora, 205
Sigman, M. G., 133
Simonds, Wilma Lee, 154
Simmons, 88, 182
Simmons, Charles, 187
Simmons, Dorothea M.,
Simmons, John B., 88
Simmons, Marty, 182
Simmons, Mary Elizabeth, 145
Simmons, Ollie, 157
Simms, Fannie Mae, 258
Simms, L., 231
Simms, Sarah Margret, 401
Simpson, 432
Simpson, Lyde, 275
Simpson, Marjorie, 397
Sims, 182
Sims, Ethel, 187
Sims, Julia, 148
Singleberry, 258
Singleterry, Joan D., 285
Sirokas, 66
Sirokas, William, 66
Sistrunk, Walter E., 406
Sizemore, Alonzo, 193
Skinner, Amos, 125
Skipper, Mr., 313
Slack, Pauline, 215
Slagle, Ralph J., 310
Slama, Frank G., 126
Slaughter, Lucinda, 454
Sledge, Lois, 66
Sloan, 157
Sloan, Lucile, 157
Sloan, Ruth, 282
Slocum, 69, 432
Slocum, Randolph, 69
Slusher, Sallie, 303
Smalley, Ed., 445, 446
Smith, 44, 50, 66, 70, 72, 87, 193, 204, 206, 240, 242, 243, 244, 249, 410, 417, 423, 434, 467
Smith, Albert Roy, 204, 205, 205
Smith, Amanda, 191
Smith, Ann, 482
Smith, Anna Lee, 61
Smith, Arthur J., 293
Smith, Beatrice, 55
Smith, Belle, 115
Smith, Cecil Harold, 250
Smith, Clarence R., 180
Smith, Dale, 144
Smith, Daniel P., 237
Smith, David H., 312
Smith, Dessausare Degas, 248
Smith, Edgar B., 215
Smith, Edmonia Jacquelin, 423
Smith, Edna Earle, 161
Smith, Edwin Merlie, 150
Smith, Elizabeth, 66, 464, 467
Smith, Ellen Christine, 168
Smith, Fanny, 206
Smith, Frances, 63
Smith, Frances Jane, 168
Smith, Fredrica Virginia, 288
Smith, French Ester, 419
Smith, Gladys Wilder, 44
Smith, Grace, 282
Smith, J. T., 70
Smith, Jessie, 57
Smith, Jimmie, 54
Smith, Jno., 50, 242
Smith, John T., 206
Smith, Jonathan, 467
Smith, Lawrence J., 155
Smith, Lena M., 87
Smith, Leon T., 446
Smith, Lizzie, 453
Smith, Louise, 131
Smith, Lucile, 108
Smith, Lucy Byrd, 249
Smith, Neil, 73
Smith, Norman F., 240
Smith, Pattie, 52
Smith, Proctor A., 72
Smith, Richard, 66, 72
Smith, Sallie, 75
Smith, Susan, 484
Smith, William, 410

Smith, William R., 151
Snavely, Lucile, 132
Snead, R. R., 309
Snell, Catherine, 106
Snelson, Jno. W., 404
Snider, 413
Snow, 401, 402
Snow, Emily Parker, 400
Snow, George Thomas, 401
Snow, L., 102
Snow, Margaret Glenn, 402
Snow, Roop, 402
Snyder, Robert, 146
Snyder, William, 182
Soles, Claude Leon, 438
Solomons, Nora, 133
Solomons, W. M., 162
Somers, Lola Rene, 151
Soper, Rev. Frank, 135
Sorrels, 452, 453
Sorrels, Nancy, 453
Sorrels, Mildred, 452
Southard, Curtis Glenn, 310
Southall, 54, 55, 83
Southall, Clelan Wilbur, 54, 54
Southall, James, 54, 54
Southall, Louis, 54
Southall, Margaret, 83
Southerman, Wheeler, 174
Sparks, Bell, 248
Speaks, Eunice, 237
Spears, Donal Lee, 151
Spears, Susan, 98
Speer, Agenes C., 81
Speer, Mary, 118
Spence, 120
Spence, Ellen, 312
Spencer, Catherine, 105
Sperry, Imogene, 62
Spiers, 167, 168
Spiers, W. A., 167
Spillers, Henretta, 101
Spivay, Fenna, 67
Spivey, 67, 68
Spivey, Wilson, 67
Spooner, Robert M., 161
Sports, Annie Mae Louise, 165
Spraggans, Lois, 405
Spratling, Wm., 455
Springmyer, Gordon Joe, 311
Stabler, Tressa 159
Stallings, 57, 58, 67, 402
Stallings, Kerman, 57, 58
Stallings, Wade, 402
Stallings, Walter, 67
Stallworth, G. D., 244
Stalvey, Barbara Ann, 166
Stalvey, Mary, 196
Stamps, Georgia, 80
Stamps, Ruth, 194
Stancil, Ida, 169
Stancil, Lula, 198
Standard, 432, 433
Standard, Carrie B., 433
Standard, D. S., 432, 434
Standard, James B., 433
Standstill, Charles W., 159
Stanfield, Ruth, 233
Stanfill, Ernest, 128
Stanford, Dorris, 102
Stanford, Elizabeth, 206
Stanley, Ann, 224
Stanley, Edith Margaret, 144
Stanley, Geneva Mearl, 163
Stanley, Sarah Ann, 111
Stanton, Elizabeth, 451
Stanton, Joseph B., 452
Stapleton, 403
Stathem, Walter Vandorn, 233
Staton, Levoid, 256
Stearns, H. Ray, 420
Steed, 432, 433, 434, 441, 448, 449, 450
Steed, Adoniram Judson, 432
Steed, DeWitt Pascal, 433
Steed, Emma Jane, 449
Steed, Ernest, 441
Stead, June Sead, 311
Steed, M. J., 448
Steed, Pallie, 434
Steed, Robert Leonard, 450
Steel, Mary Ann, 132
Stein, 412
Stelle, Mildred Azsilee, 256
Stembridge, 102, 104
Stembridge, Edgar J., 104
Stembridge, W. E., 102
Stephens, 80, 146, 148, 170, 276, 308, 309, 399
Stephens, A. O., 399
Stephens, Adelaid, 432
Stephens, Benjamin, 426
Stephens, Gervis, 146
Stephens, James A., 309

Stephens, John, 98
Stephens, L. H., 80
Stephens, Lee, 308
Stephens, Nancy, 276
Stephens, Vergo, 170
Stephenson, Maxine Melba, 93
Stevens, Eloise, 437
Stevens, Juanita, 108
Stevens, Mary Olive, 148
Stevenson, William, 183
Steward, 174
Steward, George, 174
Stewart, 69, 152, 187, 312, 398 444
Stewart, Bob, 152
Stewart, Deal, 187
Stewart, Georgia, 444
Stewart, Harry, 312
Stewart, J. B., 398
Stewart, Ralph, 69
Still, Rufus, 453
Stimpson, W. C., 250
Stine, Dan, 74
Stodghill, Tulula Synthia, 243
Stokes, Ophelia, 277
Stone, 182, 190, 205
Stone, Eloise, 192
Stone, Fred, 190
Stone, George W., 153
Stone, Lucy Belle, 144
Stone, Nellie, 67
Stone, Sammie, 182
Stone, Ward, 188
Stone, Welborn D., 205
Storey, Jack, 190
Stoomey, Florence, 302
Stokes, Jane, 406
Stokes, Mary, 407
Stovall, Jerry, 91
Stovall, Matilda, 431
Strader, Hattie Evelyn, 154
Stradley, Kate, 455
Strand, Susan, 457
Strange, Josephine, 54
Strange, Lou, 98
Straugh, 184
Strayer, W., 106
Streight, J. W., 175
Strickland, 51, 53, 59, 61, 65, 66, 68, 69, 72, 109, 115, 278, 310, 313, 454, 458
Strickland, Alex, 313
Strickland, Bessie, 53
Strickland, Dorothy, 310
Strickland, Elizabeth, 109
Strickland, Gid, 65
Strickland, Hardy, 458
Strickland, Margaret, 278
Strickland, Mary (Polly), 454
Strickland, Melinda, 455
Strickland, Ray, 68
Strickland, Rosa, 72
Strickland, Sophie, 51, 59, 61, 69
Stripling, 277, 423, 470
Stripling, Bryant, 470
Stripling, Robt. L., 277
Stripling, Sigsmund, 423
Strong, 399
Strongham, Mr., 409
Stroud, Lillie B., 83
Strozier, James H., 81
Strum, Bobby Lewis, 55
Stryer, Alice, 25
Stuart, (Steward), 470, 471
Stuart, J. Q., 470
Studdard, 420
Studdard, Martha L., 420
Sturdivant, Lucy, 399
Styce, Isabelle, 247
Subers, 80, 285
Subers, Alexander Butler, 80
Subers, Hattie Grace, 80
Subers, Samuel Maler, 80
Sullivaan, Cornelia Mary, 104
Sullivan, 201, 209, 212, 431, 466
Sullivan, George Stoddart, 209
Sullivan, Joseph William, 212, 466
Sullivan, W. W., 201
Summerlin, S., 233
Summers, Louise, 135
Summers, O. T., 206
Sumter, Mary, 195
Surrency, Sallie, 201
Susong, Victoria, 124
Sutherland, 216
Sutton, 304, 434
Sutton, Cora, 304
Sutton, Mattie, 434
Swain, Woodrow, 405
Swan, Laura Josephene, 145
Sweeney, 124
Swift, 458
Swift, Elisabeth, 458
Swift, Isaac Glasgow, 458
Swinburn, 180

Sword, Susie, 173
Swords, Sallie, 174

T

Tabor, Aquilla, 456
Tabor, Elizabeth, 455
Talbert, Isabella, 299
Talbott, 431
Talley, Martha, C., 409
Talley, William Henry, 155
Tallifarro, Elizabeth, 426
Talton, H. A., 103
Tankersley, Jesse N., 433
Tankersley, Susan Viola, 438
Tankersley, Wylene, 441
Tanner, Rosie, 275
Tanner, Sarah, 395
Tanner, W. T., 210
Tapley, Mr., 229
Tate, 202, 228
Tate, Beatrice, 202
Tate, John Ray, 180
Tate, Mary, 395
Tatum, Newton L., 441
Tatum, R. Z., 441
Taylor, 50, 53, 62, 69, 92, 98, 118, 119, 181, 183, 190, 232, 233, 242, 278, 280, 283, 312, 315, 398, 406, 429, 447, 470
Taylor, Carney H., 283
Taylor, Charles, 98
Taylor, D., 236
Taylor, E. J., 69
Taylor, Edith, 233
Taylor, Eldred Marvin, Jr., 278
Taylor, Elizabeth, 418
Taylor, Evie, 312
Taylor, Felton, 315
Taylor, Gladys Lucile, 190
Taylor, James B., 232
Taylor, Jamie Lewe, 118, 118
Taylor, Janie, 280
Taylor, Jesse, 181
Taylor, Jonah, 62
Taylor, Leonard, 53
Taylor, Leroy, 187
Taylor, Luise, 406
Taylor, Nina, 429
Taylor, Sarah Elizabeth, 92
Taylor, William, 98
Taylor, Wm. C., 50
Teague, Tom Doyle, 157
Teal, R. D., 198
Teasley, A. C., 438
Teasley, Gerald Haynes, 98
Teasley, Jas. B., 435
Tebeau, Katherine, 309
Temple, Geo. C., 90
Templin, Roy, 181
Tenney, May E., 296
Terrell, 60, 61, 195
Terrell, Herman, 61
Terrell, Luke E., 195
Terrell, Z. T., 60
Terry, Ruby, 227
Terry, W. D., 71
Thacker, Clarence L., 200
Thames, Hugh L., 112
Tharrington, 51, 52, 53
Tharrington, Catherine, 51
Tharrington, Dewitt, 51
Thesing, A., 241
Thomas, 53, 182, 234, 411
Thomas, Doris, 53
Thomas, Luther J., 234
Thomell, Neva, 82
Thompson, 63, 104, 120, 151, 152, 153, 160, 170, 177, 195, 214, 221, 263, 282, 300, 301, 412, 415, 429, 436, 444
Thompson, A., 104, 300
Thompson, Aubry, 405
Thompson, Emmett, 444
Thompson, Frances Annette, 195
Thompson, George W., 214
Thompson, Henry, 177
Thompson, J. C., 301
Thompson, J. L., 282
Thompson, J. W., 120
Thompson, Jennie, 221
Thompson, Kate, 170
Thompson, Lammie, 436
Thompson, Mary, 429
Thompson, Mattie, 415
Thompson, Martha Wilder, 63
Thompson, Sarah E., 412
Thompson, Thomas Elmer, 151
Thompson, William R., 160
Thornton, Benjamin, 228
Thornton, G., 210
Thornton, Lorene, 192

Thurman, 432
Thurmond, Samuel Pincney, 458
Thurmond, Sarah, 454
Tidwell, Mr., 225
Tiller, Chas., 296
Tiller, Velma, 439
Tillman, Anne Jackson, 161
Tillotson, Janice, 64
Timberlake, 58, 59, 64
Timberlake, Charlie, 58
Timberlake, Carolyn, 59
Timberlake, Julius Poindexter, 64, 64
Times, Nine, 66
Timmons, Nancy B., 116
Tincicone, 185
Tiner, Lewis L., 175
Tipton, Esther, 305
Tippins, Nellie L., 206
Todd, Grover M., 168
Todd, Virginia Catherine, 422
Tolar, William, 465
Toller, Jenice, 170
Tolly, Fred, 405
Tolley, Lillian, 405
Tolnas, Edwin, 438
Tomberlin, Gertrude, 277
Tomlinson, J. S., 62
Tomlinson, Mahland, 184
Tommins, Alman, 208
Toole, 114
Tourtellot, Irvin, 195
Trainer, Robert, 145
Trammel, Mary Regina, 149
Trammel, Savannah, 150
Trafton, Roaymond, 194
Trausue, 434
Travis, Margaret, 60
Travis, Marion, 191
Traylor, 242
Traylor, Ann, 242
Traywick, A. M., 80
Treece, C., 242
Trent, 296, 297
Trent, John, 297
Trevett, Ethel Rebecca, 75
Triplett, 204
Trobert, Charles Morton, 188
Trulock, Melissa, 116
Truvillam, Jo, 305
Tubbs, Essie, 171
Tucker, 52, 58, 224, 412, 413
Tucker, Evelyn, 224
Tucker, Jas. Franklin, 412
Tucker, Lula, 52
Tucker, Onnie, 58
Tuggle, Polly (Mary), 126
Tullis, Grover C., 435
Tully, John, 145
Turckheim, Dora V., 424
Turintine, 404
Turnage, Grace, 67
Turner, 93, 122, 123, 126, 163, 182, 184, 395
Turner, Ella, 122
Turner, George, 126
Turner, Jacob W., 122
Turner, James A., 163
Turner, Marvel, 184
Turner, Milton Marvin, 93
Turner, Ruby, 134
Turner, Tuff, 122
Turner, Wm. R., 395
Tutt, 458
Tutt, William Duncan, 458
Tuter, Jewel, 175
Tyering, Raph J., 421
Tyler, Sarah E., 447
Tyson, Arthur, 436

U

Ulmer, Julius, 159
Underhill, 58, 59, 64, 67
Underhill, Aldonia, 67
Underhill, Alphus, 58
Underhill, Eugene Crawford, 64
Underhill, William, 59
Underwood, 69, 288
Underwood, Oscar Wilder, 288
Underwood, W. T., 288
Unternehrer, Tommie, 132
Upchurch, John, 85
Upton, O. B., 133
Upton, Tynie, 300
Usher, Sarah, 310
Utterback, J. B., 425
Utz, Josephene, 97
Uzzell, Eelanor, 68
Uzzell, Otelia, 53

V

Valenti, Inez, 237

Vallentine, Jane, 393
Vance, Elizabeth, 89
Vanderberry, Blanche, 142
Van Dyke, 230
Van Dyke, Mary Burns, 8, 220
Van Hook, Ernestine, 57
Vansant, Bertha, 182
Van Nice, 112
Varnadoe, Obie Mallory, 438
Varner, Susan M., 116
Varney, Virginia, 250
Vassell, Annett, 429
Vaughn, Laverne, 219
Vaughn, Mary L., 174
Veal, Annie Daisy, 80
Veal, Mary (Molly), 452
Verchot, Elvira, 183
Vermont, 63
Vermont, Venable, 63, 63
Verran, William, 437
Vestal, Walter, 451
Vick, Velton, 183
Vickers, 113, 114
Vickers, Johnnie Belle, 155
Vickers, William J., 113
Vincent, Harriet, 143
Vincent, Raymond Lee, 168
Vinson, Mattie Lou, 441
Vinson, Nell, 194
Vining, 111
Vining, Albert J., 111
Viverett, Dolly, 67
Vogel, Elise, 310
Voss, Joseph, 287
Voyle, S. O., 273

W

Wade, Frances, 193
Wade, Nehemiah, 484
Wade, 96, 193, 399, 484
Wade, Rifsley, 96
Wadley, Aubrey, 211
Wager, 57
Wager, Steven Wan, 57, 57
Waggoner, Ruth J., 213
Waggoner, Tinsley, 221
Wagstaff, Vera, 66
Waits, George Sidney, 181
Waldron, Lucy A., 452
Waldrop, Mattie, 444
Waldrop, Vernon, 187
Walgren, Jean, 202
Walker, 90, 101, 130, 233, 236, 249, 293, 402, 403, 407, 424, 435
Walker, A., 130
Walker, Amanda Aletha, 90
Walker, Annie, 403
Walker, Elizabeth, 424
Walker, Hal, 407
Walker, Jennie, 282
Walker, L. D., 236
Walker, Lula, 402
Walker, Martha, 101
Walker, Olga, 249
Walker, Willis E., 435
Walker, V. O., 293
Wall, 71
Wall, Henry J., 71
Wall, Kittie, 116
Wallace, Docia, 91
Wallace, Minnie, 160
Wallace, Pearl, 208
Waller, George, 431
Walling, Mary V., 285
Walls, 161
Walls, Norma Jane, 161
Walsworth, Avis, 90
Walters, 65
Walters, Joe, 65
Walters, Mollie Ann, 114
Walters, William, 186
Walton, 190, 194, 195
Walton, Alcie, 186
Walton, Alice Marie, 178
Walton, Annie May, 190
Walton, Caroline, 451
Walton, Elvis, 185
Walton, Henry, 190
Walton, J. E., 103
Walton, Robert, 177
Walton, Tommie, 194
Walsworth, Avis, 90
Wamplin, Hemry, 261
Wamsley, Grady, 434
Ward, 226
Ward, Bessie Lee, 65
Ward, Lena, 125
Ward, Talulah L., 105
Warfield, Robert E., 422
Warlick, Zoe, 251
Warren, Aileene, 126
Warren, Minnie, 174

Warren, Rose Catherine, 231
Warren, Rufus, 104
Water, Marian, 435
Waterfield, Margaret, D., 205
Waterman, Charles, 148
Watkins, 51
Watkins, Warner S., 51, 51
Watkins, William, 132
Watson, 258, 259
Watson, Charles, 304
Watson, Henry, 258
Watson, J. Forrest, 446
Watson, Laura Bryant, 106
Watson, Leila, 404
Watson, Myrtle, 211
Watson, Nola Maggie, 155
Watts, 426, 427, 428, 429
Watts, Bessie, 428
Watts, Bud, 174
Watts, Ella, 427
Watts, Gustavus, 428, 429
Watts, John, 149
Watts, Margaret, 429
Waughop, Caroline, 424
Way, Daisy, 163
Wear, Albert, 294
Weatherly, A. S., 131
Weatherly, Emma, 456
Weatherny, Gladys, 175
Weathers, Susan, 71
Weathers, Willis Pearce, 58
Weathington, Alena, 83
Weaver, 53, 66
Weaver, Holly, 86
Weaver, Ida, 182
Weaver, William, 53
Webb, 424, 425
Webb, Cecil LeRoy, 135
Webb, Isaac, 424
Webb, Richard, 195
Weber, Emile McClung, 93
Weber, Katherine, 74
Webster, Ora, 444
Weeks, 276
Weeks, Robert James, 167
Welburn, 435
Welch, Donald, 132
Weldon, 182, 185, 188, 189, 190
Weldon, Alice, 185
Weldon, Ambus, 182
Weldon, Calvin Thomas, 190
Weldon, George E., 9, 189, 189
Weldon, George Embrew, 189, 189
Weldon, George Scott, 189
Weldon, Mark Reece, 189, 190
Weldon, Mary Ann, 189
Weldon, Martha Ann (Mattie), 188
Weldon, Minnie Weems, 190
Weldon, Reece Gideon, 188
Weldon, Sarah Louise, 189
Weldon, William John, 188
Wells, 435
Wells, Bessie, 284
Wells, Elizabeth, 482
Welty, Emmeline, 143
Wenger, 114
Wenger, Wilbur Alvin, 114
Werner, Clara, 98
Wessinger, Veryl, 164
West, 174, 420, 421
West, George R., 167
West, Joseph, 174
West, Thomas Hughey, 420
West, W. K., 176
Westall, Harry B., 90
Wester, 52,
Wester, Allen, 52
Westheral, Sam, 417
Weston, Nancy, 229
Wharton, Ethel, 177
Wharton, George, 190
Whatley, Lois, 404
Wheat, Otis Pierce, 414
Wheatley, 433, 435
Wheeler, 191
Wheeler, D. W., 103
Wheeler, Henry C., 205
Wheeler, James, 285
Wheeles, Aldonia, 67
Wheeles, 55, 65, 202
Wheeles, Dorothy, 202
Wheeles, Mary, 55
Wheeles, William B., 65
Whistler, Floyd T., 192, 192
Whitaker, Calestha, 455
Whitaker, 101, 451
Whitaker, Elizabeth, 101
Whitaker, Pleasant, 456
White, 101, 134, 260, 433
White, Asenath Ann, 406
White, Harvey, 186
White, Hattie May, 191
White, Hugh H., 260

White, J. B., 159
White, J. O., 396
White, James C., 260
White, James Robert, 275
White, Lucile, 250
White, Mamie Bumpus, 8, 260
White, Murrey C., 406
White, N. N., 134
White, Robert E., 165
White, S. W., 101
White, Thomas Dalton, 152
White, W. H., 63
Whitfield, Bryan, 467
Whitfield, W. B., 281
Whitfield, William, 464
Whiteley, Princie Eulala, 420
Whiteside, 170, 171, 172
Whiteside, Clemintine, 170
Whiteside, Martha, 172
Whiteside, Mattie, 171
Whitestone, D. J., 406
Whiteley, 50, 242
Whiteley, Jno., 50, 50, 242
Whiteley, Hillory Madison, 50
Whiteley, Mattie D., 109
Whiteley, Nancy Wilder, 79
Whiting, Frances, 425
Whittle, Charlton C., 201
Wholgemuth, Clifford James, 218
Wicker, Sarah, 432
Wicks, Edwin, 191
Wiggins, 112, 229, 307
Wiggins, Altha, 307
Wiggins, Edward R.,
Wiggins, P. E., 229
Willbanks, 171, 227
Wilbanks, Robt. A., 224
Wilbanks, Laura, 227
Wilbur, 172, 193
Wilburn, William, 193
Wilcox, Opal, 251
Wildman, Millie, 143
Wiley, Temperance Melton, 74
Wilhoite, Matilda E., 259
Wilkins, Ann Ella, 189
Wilkinson, 153, 416, 434
Wilkinson, Elmer Clinton, 153
Williams, 76, 89, 99, 240, 290, 291, 292, 403, 424
Williams, Annie, 268
Williams, Beaufort, 66
Williams, Betty Ann, 164
Williams, Cora Lee, 154
Williams, Clifford, 240
Williams, Dalyne, 446
Williams, Dorothy, 193
Williams, Emily Jane, 108
Williams, Esther, 120
Williams, Fanny M., 70
Wiliams, Floyd, 151
Williams, Frank, 251
Williams, George Herman, 251
Williams, Gladys, 185
Williams, Harvey, 54
Williams, Hubert, 305
Williams, J. T., 426
Williams, Jean, 78
Williams, Joe A., 244
Williams, John E.., 186
Williams, John Robin, 403
Williams, Knowlton, 427
Williams, L., 248
Williams, Laura, 418
Williams, Leonard, 231
Williams, Lillian Gertrude, 215
Williams, Lula, 135
Williams, Mary, 312
Williams, Minnie, 285
Williams, Moses, 290
Williams, Thomas, 251
Williams, Truman, 128
Williams, Vasco, 211
Williams, Vera, 187
Williamson, Elizabeth, 195
Williamson, 236
Williamson, A. C., 251
Williamson, Jas., 118
Williamson, Susie, 236
Williamson, Thomas, 236
Willis, 422
Willis, George, 451
Willis, Hansel, 118
Willis, John W., 105
Willis, Lennie, 170
Willis, Octavia, 407
Willoughby, Jeanette, 161
Wills, Liddy, 190
Wilmuth, 76
Wilson, 53, 82, 198, 207, 217, 218, 435
Wilson, Annie, 280
Wilson, B. B., 56
Wilson, Barrett D., 160
Wilson, Charlotte, 302

Wilson, David, 53, 482
Wilson, Duncan Campbell, 164
Wilson, Elizabeth, 236
Wilson, Floyd, 217
Wilson, Geneva R., 182
Wilson, Geo., 444
Wilson, Hattie Alice, 309
Wilson, Ira, L., 207
Wilson, Julie Ann, 198
Wilson, Nell, 200
Wilson, Oscar A., 82
Wilson, Prudence, 262
Wilson, Rebecca, 257
Wilson, Rosa, 194
Wilson, Rosanna, 303
Wilson, Sallie, 409
Wilson, Samuel, 229
Wilson, Sarah, 299
Wilson, W. A., 465
Wilson, Waller, 410
Wilson, William, 53, 53
Wimberly, 407, 407, 407
Winchester, J. V., 82
Winfield, Mattie Clark, 129
Winfree, Elizabeth, 257
Wing, 62
Wing, C. K., 62
Wing, Elizabeth, 62
Winkler, Woodrow Wilson, 275
Winn, 213, 243
Winn, Thomas, 213
Winston, Eleanor, 84
Winters, Pattie, 52
Wise, Casandra, 109
Wise, Mary, 93
Witherby, R. L., 249
Wittington, Mary, 99
Wolff, 145
Wollihen, Andrew Murtha, 203
Wommack, 90, 100
Wommack, Mary Cornelia, 100
Wommack, Wm. D., 90
Wood, Berta Hall, 8, 100
Wood, Callie W., 70
Wood, Charles, 310
Wood, Claire, 75
Wood, Hattie, 97
Wood, Hellen, 73
Wood, Laura, 446
Wood, Ryan L., 18
Wood, Walter B., 415
Woodall, 117, 136, 203
Woodall, Claudia, 203
Woodall, Jesse T., 203, 203
Woodall, Julia, 117
Woodall, Silas F., 136
Woodall, Samuel Harvey, 203
Woodard, M. A.,
Woodard, 91
Woodham, Sue, 440
Woodhouse, Gwynneth Mary, 403
Woding, John Ed, 482
Woodrow, David Louie, 153
Woodward, 91, 92
Woodward, Hardy, 91
Woodward, John, 482
Wodward, Sarah, 467
Woods, 100, 101, 412
Woods, David A., 100
Woods, Bobbie, 51
Woods, J. P., 412
Woods, Jane, 296
Woods, Joneal, 179
Woods, Mamie M., 179
Woods, Virginia, 179
Woodward, 132
Woodward, Augustus L., 91
Woodward, Jesse, 70
Wooley, 184, 258
Wooley, Mary, 190
Wooley, Minnie, 258
Wooley, Mona, 89
Wooten, 419
Workman, 411
Worley, Hannah J., 125
Worley, Joseph, 126
Worley, Marie B., 133
Worsham, Sally D., 51
Wren, Joan, 153
Wright, 68, 201, 202, 232, 242, 412, 414, 435
Wright, Carl Wilder, 202
Wright, Cecil Augustus, 202
Wright, David Walker, 201, 201
Wright, David Drane, 201
Wright, Florence Ethel, 201
Wright, Howell, 242
Wright, Jack Harvey, 232
Wright, James, 482
Wright, Jim, 413
Wright, John, 68, 68
Wright, M., 140
Wright, Martha, 260
Wright, Minnie, 296

Wright, Paul Sayre, 202
Wright, Rachel Elizabeth, 201
Wright, Golon Westcott, 201
Wright, Theodore Roger, 202, 202
Wright, Walter Hubert, 201
Wright, William Edward, 201, 201
Wright, William Harris, 412
Wyatt, Anon, 434
Wyatt, Harriet, 174
Wyatt, Nathan, 50
Wyatt, Richard, 416
Wyndham, John Nabor, 164
Wyndherm, Ernestine, 165
Wynn, Obediah, 453

Y

Yarborough, James, 173
Yarbrough, Clarice M., 238
Yarrell, Eloise, 444
Yates, 82
Yates, Florence, 261
Yates, Walter Louis, 125
Yawn, Elizabeth Jeanette, 106
Yelverton, Mary, 118
Yeoman, Rachel, 234
Yerby, 456
Yerby, William, 456
Yocum, 27
Yocum, Claude M., 77
Yocum, Grace Wyler, 8, 77
Yopp, Sally, 158
Young, 175, 234
Young, Gerald, 54
Young, Hollis, 193
Young, John, 193
Young, Rebecca, 484
Young, Robert, 181
Yount, William, 295
Young, Winfred, 234

Z

Zellars, Mary Long, 431
Zim, F. T., 142
Zurschmidt, Billy F., 147
Zybrosky, 52
Zych, John, 91

Arctic Circl
NORTH
AMERICA
England 1485
Normandy
* Massachusetts 1638
* Virginia 1648
* North Carolina 1710
* Georgia 1770
Tropic of Cancer
Equator
SOUTH
AMERICA

WILDER FAMILY ORIGINS.